SEPTEMBER 4, 1

New Fall Models in
yal Regent $1.50
RSETS, at
Don't fail to see our comple
line. A style and size for e
figure. Four or six supporter

itchen Helps
LITTLE PRICES
Together with many oth
household necessities.
ELESS COOKER
The famous De Besse. Ke
yourself cool, your kitch
cool, but your eatables hot
using one of these.
1 burner size.....$4.95
2 burner size.....$7.95
3 burner size.....$9.50
aker and Roaster attachme
2.50 extra.
FRIGERATORS
One-fourth off every
ne in our stock.
uy one now for
ext summer's use
nd save money.
1/4 OFF
CREAM FREEZE
White Mountain style. Mak
he finest cream with le
rouble and in shortest ti
qt. size, $1.60 value, $1.3
qt. size, $2.60 value, $2.2
qt. size, $3.60 value, $3.0
PLATES
Pressed steel top; save
rner.
urner size, $1.50 value, $1
urner size, $3.50 value, $2
ing Bath Spray $1.
ckeled brass ring. Le
ber tubing.
PROCESS Range $17.5
20 Value
s four two-piece drill be
and one simmering burn
erfectly reliable baker. C
ted free of charge.
cope Baskets 40c
ular 50c value. Good, has
e.
PER PIE PLATES, doz.
X PAPER (picnics) pkg.
AL WOOD DISHES, doz.
TEA SPOONS, doz....
CUPS, SPECIAL, doz.
ODEN LEMON SQUEE
.....
OD WIRE STRAINERS.
STOCKINGS
ave you heard of them
ey're the best that Has
rger careful buying c
cure for the price. Mo
men prefer them to
ers. Three pairs for
CHAT OUR CAF
petising full course
d mid lunch menus, s
ient service, and pric
ow they'll astonish y
urth Floor.
men's 1/3
thing OFF
UITS
for every woman to
sanitary, perfectly fi
at a great saving.
lues at.....
lues at.....
lues at.....
lues at.....
lues at.....
lues at.....
lues at.....
Bathing Suits
's Bathing Suits
es at.....
es at.....
es at.....
es at.....
es at.....
es at.....
ht Novels Only
ne hundred favorite t
hat you'll want to
n that Sunday and
. They are all books
d for less than 50c
t 15c.
BOR DAY
nday—and we're goin
e day off! Isn't that
turday Half Holidays
t that doesn't
pping away
on. We have
ee all winter
various even
I guess that's
so much more
hard in the
nticipation and
s a good way
ding people so
just every-
ent. And now
bor Day holi-
ure be look
ty will down
ck after you.
Saturday bar-
stance, are a
rety.
ROW GIRL
OWL DRUG
ores in Los Angeles
S. SPRING ST.
OADWAY AND F
625 BROADWAY.
You Order Postal
"Purit
rest—Most Deli
se. Phone
uaset, Malt

Eight Parts With Magazine—124 Pages. Part I—Telegraph-News Sheet—12 Pages

The Los Angeles Times

Twenty-Eighth Year. MAXIMUM TEMPERATURES: LOS ANGELES, 70; Boston, 82; New York, 78; Washington, 80; Pittsburgh, 74; Cincinnati, 80; Chicago, 74; Kansas City, 82; St. Paul, 66; Jacksonville, 84.

PER ANNUM $9.00 | Per Month, 75 Cents, or 2½ Cents a Copy. SUNDAY MORNING, SEPTEMBER 5, 1909. On All News Stands, Trains and Streets. | 5 CENTS.

THE WEATHER.
BRIEF REPORT.

FORECAST—For Los Angeles and vicinity: Cloudy, with showers in mountains and foothills; light west wind. For San Francisco and vicinity: Cloudy; moderate west wind.

Sunrise, 6:29; sunset, 6:14; moon rises, 10:10 p. m.

YESTERDAY—Maximum temperature, 70 deg.; minimum, 57 deg. Wind 5 a. m., south; velocity, 4 miles; 5 p. m., southwest; velocity, 11 miles. At midnight the temperature was 59 deg.; cloudy.

TODAY—At 2 a. m. the temperature was 57 deg.; cloudy.

[The complete weather report, including comparative temperatures, will be found on page 21, part 2.]

The Times

INDEX TO PARTS AND PAGES.

Part I.
1. Denmark Welcomes Cook.
Monterey Floods Prove Blessing.
Mrs. Fish Not Suffragette.
2. News of the Pacific Slope.
Fifth of Middle Western News.
3. Jury Acquits Capt. Broadhead.
All the Latest Foreign News.
4. The Times Scholarship Contest.
5. News of Los Angeles County.
10. "South of the Tehachepi."
12. City News in Brief; Vital Record.

Part II.
1. Naval War Game at San Pedro.
Early Morning Wedding Surprises.
2. Tons of Fruit Go to Waste Here.
3. Power Tunnels Under Broadway.
4. The Editorial Page; Pen Points.
5. The Times Lancer Column.
6. Public Service; Official Doings.
9. El Cerrito Oil Development.
10. Lotus Seeds as a New Food.
11. The Times Weekly Mining Review.
12. Escondido Grape Day Plans.

Part III.
1. Players, Playhouses, Stage Gossip.
2. Events in Los Angeles Society.
8. Lottery Aids Cathedral Repairs.
10. Gossip of Interesting People.
11. "In Washington and New York."
Weather Chief Moore Interviewed.
12. Hunting a Wife for King Manuel.
"The Ghost of Him Hill."
Sunday Serial: "Love the Criminal."
Fresh Literature; Book Reviews.
13. Each-and-All Group; Letters.
15. "What's Doing in San Francisco."

Part IV.
1. The Times Clearinghouse; Liners; Classified Advertising.

Part V.
1. Weekly Real Estate Review; Leases, Lots and Lands.
12. Great Progress of Sierra Madre.
Market Reports; Financial.

Part VI.
Columbia Rooters Return, Will Rate in Big Victory.
Thoroughbreds in Los Angeles Flannel.
Automobile Climbs Bear Heights.
Golden Rod's Record.
Plants and Brick Ready for Mill.
Pertinent Comment on Sports.
Page for Baseball Fans.
Many Players for Stanford.
Expensive Tuna Fighting at Avalon.

POINTS OF THE NEWS
IN THIS ISSUE.

The City.

Former Police Captain Broadhead acquitted on bribery charge; throng in courtroom makes big demonstration when verdict is announced.

Sinking down an enemy's ships is naval war game at San Pedro; thrilling coast boat defense of Los Angeles from imaginary attack by water.

Daughter of prominent New Mexico politician weds Angelino in Catholic church here at 6 o'clock in the morning and surprises friends.

Tons of fruit go to waste about here, while hogs and incinerator get the decaying surplus.

Election for taking part of Cahuenga Valley into the city will be the sixth held in Los Angeles within a year.

Southern California.

Pasadena Humane Society opposes Mexican plan to entertain Taft with bull fight when he meets President Diaz.

Body of French nobleman buried at sea off San Diego, according to dying request.

Long Beach expects President Taft will take part in its celebration of Harbor Day.

San Bernardino man killed on railroad while hurrying to get physician for wife.

Pacific Slope.

First squadron of Pacific fleet starts on war cruise to Far East in full war paint and fighting trim.

Mrs. Elizabeth Saunders, cousin of Joseph Jefferson, critically ill at San Francisco.

Japanese Day at Seattle brings together largest crowd of orientals ever assembled in America.

State Board of Health approves sixty charges, many of them against Los Angeles saloons, for violation of pure food laws.

State fair closes with record of largest attendance of any year in its history. Spiritualists elect officers at San Jose.

General Eastern.

Dr. Cook reports his discovery of North Pole to President Taft, and is congratulated.

Santa Fe's contest for mail contract likely to reduce passenger schedule to coast on all roads.

Bank of Mountain View has receiver appointed for Wheeland Brick Company.

Chicago nautical expert explains how to locate the North Pole.

Mrs. Stuyvesant Fish declares she is not interested in work and ideals of woman suffragettes, is in fact much too busy now to pay them any attention.

Washington.

Charges of Land Office official, made last January, come to light; Ballinger to have report ready for President soon.

Foreign.

Denmark extends royal welcome to Dr. Cook, and sets seal of approval on polar discovery.

Eyewitness tells of Sendish torture inflicted by Sultan of Morocco upon prisoners of war.

House of Lords caught in traps by Commons' passage of Lloyd-George budget.

China and Japan finally agree upon settlement of Manchurian questions, long at issue.

Dr. Cook answers doubting Englishmen's questions confidently; outlines his proofs.

Tide of skepticism regarding Dr. Cook's achievement is spreading over Europe.

Mexican flood, setting aside loss of life, may prove blessing in disguise in bringing peace and prosperity.

Clyde Fitch dies following operation for appendicitis at Chalons-Sur-Marne.

CAPT. SAMUEL C. LEMLEY DEAD.

WASHINGTON, Sept. 4.—Capt. Samuel C. Lemly, formerly Judge-Advocate-General of the navy, who presided in connection with the famous Schley court of inquiry, died at St. Elizabeth's Hospital in this city last night.

DR. COOK NO FAKER, DECLARES SCIENCE.

DENMARK GIVES ROYAL WELCOME TO DR. COOK

Crown Prince of Kingdom Acts as Explorer's Escort in Landing.

Thousands Struggle in Rain to Catch Glimpse of Famous American—Governments, Geographical and Scientific Societies the World Over Officially Recognize Achievement by Messages of Congratulation.

[ASSOCIATED PRESS NIGHT REPORT.]

COPENHAGEN, Sept. 4.—Dr. Frederick A. Cook stepped from the steamer Hans Egede in Copenhagen harbor on the arm of the Crown Prince of Denmark at 10 o'clock this morning, unshorn and looking like a sailor before the mast. He sat down to dinner at 8 o'clock this evening in the City Hall, the guest of a brilliant company of the capital's most distinguished men and women, arrayed in evening dress, provided by the King's tailor.

The hours between these events were the busiest of his life. Polar explorations never afforded anything half so crowded with variety and excitement. There were hours of speech-making, handshaking, bowing to clamoring crowds and then, after addressing the people, who almost tore him to pieces in their eagerness to see the discoverer of the pole, Dr. Cook was the recipient of formal welcomes at the hotel, where he is the government's guest.

There he passed through the hands of tailors, outfitters and barbers. Later he lunched with Dr. Maurice F. Egan, the American Minister, being plied incessantly for an hour with questions. He went through hundreds of telegrams, including congratulations from geographical societies of several nations, from explorers and from friends, offers of exploitation ranging from books to music hall entertainments, and then hurried to the palace and gave the King and other members of the royal family a long account of his adventures.

ANSWERS ALL QUESTIONS.

Returning to his hotel, he received a battalion of correspondents, who subjected him for an hour to a merciless cross-examination, demanding explanations of all criticisms that have been made against his claims. These questions Dr. Cook answered frankly and fully.

Whatever may be thought of Dr. Cook elsewhere, he has impressed all who talked with him here as a modest, straightforward and able man.

Danish explorers—and Denmark is the home of Arctic pioneers—were the first to indorse Cook's claims to the discovery of the pole, and his methods of getting to the goal. Their opinions were based primarily on personal knowledge of Dr. Cook's character and former achievements. Only after consulting them confidentially and receiving the fullest pronouncement of their belief in the genuineness of his feat, did the Danish government, by today's reception, give its official seal to Dr. Cook's good faith.

The banquet this evening was held in the magnificent municipal buildings. Four hundred persons, many of them Americans, attended, while thousands congregated in the streets in a drenching rainstorm to catch sight of the explorer when he entered.

There was a preliminary reception in the lofty and spacious entrance hall. The company marched upstairs to the air of the "Star Spangled Banner." After all had been seated, the Minister of Commerce, Johan Hansen, escorted Dr. Cook to the chair of honor, amid a demonstration which caused the explorer to color deeply.

Minister Egan sat at Dr. Cook's right side, with the Mayor of Copenhagen and Miss Egan beyond. Mrs. Gamel, a wealthy Copenhagen lady, who has contributed extensively to Arctic exploration, and has been closely identified with it, was at the chairman's left. The menu was an example of enterprise, with a lithograph of the Crown Prince greeting Dr. Cook and a map of the Arctic circle giving Dr. Cook's route and a facsimile of his autograph, with the date. This was a reproduction of a souvenir he gave Miss Egan.

MANY COMPLIMENTS.

The speeches teemed with compliments to Dr. Cook. The Mayor of Copenhagen said that a name was once more enrolled among the great explorers.

Minister Egan briefly proposed a toast to the King of Denmark, and the Corporation President, in proposing a toast to the President of the United States, spoke of the pride that must be felt by the nation that could boast that it was her son who first placed her flag where no human being had ever before set foot.

The Minister of Commerce, in proposing the health of Dr. Cook, paid a warm tribute to "his noble deed." He thanked him for spending a little time in Denmark, and said that the privations of the explorer were appreciated most by the men of Denmark there tonight whose names are written with honor on the icy rocks of Denmark's northern colony.

When the nation was first thrilled by the news of Cook's exploit, he said, he must confess there was some skepticism, but afterward it was confirmed and he hoped that Dr. Cook would try for the South Pole with the same success.

When the minister raised his glass to "our noblest," there were nine hurrahs.

Commodore Hovgaard spoke from the standpoint of an expert explorer, and commended Dr. Cook's methods.

Dr. Cook replied briefly:

DR. COOK'S TALK.

"I thank you very much for the warm and eloquent words, but I am unable to express myself properly. It was a rather hard day for me, but I never enjoyed a day better. The Danes have taken no active part in Polar explorations, but they have been of much importance as silent partners in almost all Arctic expeditions in recent years. The most important factor in my expedition was the Eskimo

(Continued on Second Page.)

PRINCE GREETS COOK WITH DANISH WELCOME.



Explorer's Escort, Finder of Pole,

and scene illustrating feature of Arctic expeditions, with type of hardy people of ice-bound land who render inestimable assistance to travelers in Far North.

STEAD GOT A LOOK AT HIM.

Hearst Star Reporter Says Cook Is All Right, That's All.

[BY DIRECT WIRE TO THE TIMES.]

NEW YORK, Sept. 4.—[Exclusive Dispatch.] William T. Stead, who was sent by the Hearst papers to interview Dr. Frederick Cook, seems to have had some trouble getting through the crowds. He devotes much space to descriptions of the crowds, and to his former experiences as an interviewer, but finally gets down to the work in hand, in the following sentence:

"You sent me to Copenhagen to meet Dr. Cook, I have obeyed instructions and met him on the door-step of Europe. This is my report:

"Cook is all right. You can bank upon that—right physically and right geographically. He has been to the North Pole and will prove it. Those casting doubt upon his veracity will look pretty mean when his records are published."

Then follows many, many words about the crowds, which appear to have separated the interviewer from his quarry.

WITH THORNS GROW ROSES.

MONTEREY FLOOD MAY PROVE A BLESSING.

[BY DIRECT WIRE TO THE TIMES.]

MONTEREY (Mexico) Sept. 4.—[Exclusive Dispatch.] Although the flood cost many hundreds of lives in Monterey and adjacent villages, it is believed here that it will prove a blessing in disguise, in that it will tend to allay whatever feeling of political unrest there has been in Northern Mexico. In casting up accounts with the big flood, and debating a big loss, it should be borne in mind that the rains which caused the floods have been of inestimable benefit to Northern Mexico as a whole. The preceding drouth was of long duration, and the people were discouraged. The rains have given them a new chance with the only kind of prosperity the average Mexican knows.

Indifferent as many of the inhabitants seem to be regarding the loss of lives in the inundated territory, they are mellowed in thought by the disaster. Their minds have been drawn away from any idea of making trouble. Thousands of men will go back from the industrial centers to the haciendas confident now that the soaking of the soil will enable them to coax a living therefrom. It takes a very little prosperity, measured by the standard of the American States, to bring contentment to the Mexican tiller of the soil.

One of the surprises which have followed the flood was the prompt and generous help which has been extended by the Mexicans to their own suffering fellowmen. Saltillo, Tampico, Mexico City, Guadalajara and other cities have sent liberal contributions in money, and have asked how else they can be of service. The whole spirit of the thing shows that there is a community of interest and sym-

(Continued on Ninth Page.)

ABSOLUTELY RELIABLE.

Commander of Danish Royal Yachts Sees Cook's Journal and Is Satisfied.

[ASSOCIATED PRESS NIGHT REPORT.]

COPENHAGEN, Sept. 4.—Commodore Hovgaard, the commander of the royal yachts, and one of the foremost of Denmark's Arctic explorers, had an opportunity today of examining Dr. Cook's journals.

Later he said to the Associated Press: "I noticed certain inaccuracies in the newspaper reports of the expedition, but a long conversation with Dr. Cook has convinced me that his statements are absolutely reliable. His replies to my questions were clear and precise, and left no doubt in my mind.

"I did not have sufficient time to read the diary, but from my brief inspection thereof, I obtained the firm impression that the doctor's claim of having reached the North Pole is correct. Naturally, I cannot place the official seal of acceptance on Dr. Cook's achievement; that is for the head of his country to do. Cook has cabled the President of the United States. We are now awaiting Mr. Taft's reply, and we hope it will express official recognition."

REVOLUTIONARY.

REAL BOOZE FROM SAWDUST.

SCIENTIST GETS DRINKABLE ALCOHOL FROM WOOD.

After Five Years Experimenting Process Found That Bids Fair to Drive Gasoline Out of Use for Automobiles and Compete With Grain Spirits.

[BY DIRECT WIRE TO THE TIMES.]

CHICAGO, Sept. 4.—[Exclusive Dispatch.] Drinkable alcohol from sawdust.

This is the latest triumph in chemistry, according to a statement made public today by John M. Ewen, Chicago Harbor Commissioner and widely known as an engineer. After five years of almost incessant experimenting a process for making an alcohol said to be as pure as that obtained from grain has been patented in Washington by Malcom F. Ewen, brother of Mr. Ewen, and George H. Tomlinson, formerly one of the engineers for F. H. Clergue at Sault Ste. Marie.

The Ewens and Mr. Tomlinson are of the belief that their process will revolutionize fuel and illuminating conditions in several aspects. They declare that sawdust alcohol will not only become a competitor of grain alcohol for beverage and industrial purposes, but that it will drive gasoline out of use for automobiles, motor boats and lighting. They also believe that sawdust alcohol will be largely used instead of coal for engines and that it will keep kerosene off the market as an illuminant.

The reason that the owners of the sawdust alcohol process think their alcohol is to come into such general use is that the cost of production is so cheap. They state that the sawdust alcohol can be produced for about 7 cents a gallon, as against a cost for grain alcohol of approximately 35 cents per gallon.

SPIRITUALISTS ELECT.

Resolution Criticises Manner in Which State Administers Its Charity Funds.

[BY DIRECT WIRE TO THE TIMES.]

SAN JOSE, Sept. 4.—[Exclusive Dispatch.] The big feature of this morning's session of the annual meeting of the California State Spiritualists' Association, the election of officers, was postponed until tonight on account of the large amount of other work that forced itself upon the meeting.

The following officers were elected tonight:

President, C. A. Buss of San Diego; vice-president, Mrs. Mary Wells of San Francisco; secretary, Mrs. Mary E. Vlasek of Los Angeles; treasurer, Mrs. Nettie Howell of Los Angeles; directors, George H. Brooks of Los Angeles, A. W. Belden of San Diego, Mrs. Secor of San Francisco, A. McDonald of San José and A. S. Howe of San José. Delegates to the annual national convention of spiritualists to be held the first week in October at Rochester, N. Y., were elected as follows: Jesse L. Hunt of Escondido, Mrs. M. E. Howe, San José; Mrs. R. S. Lillie, Santa Barbara; Esra Foster, Escondido; Mrs. R. S. Cowell, Oakland; Miss Agnes Newman, Pasadena; Mrs. Mary Wells, San Francisco; George H. Brooks, Los Angeles, and A. L. Belden, San Diego.

Resolutions were passed by the body. One of these resolutions was a criticism of the way in which the State carries on its eleemosynary institutions. It was stated that California used annually $420,000 for the care of the poor, the homeless and the sick and that if this money was properly expended it would do a vast amount of good. Another resolution denounced the saloon as the greatest evil of the day.

KNOCKS.

MRS. FISH TOO BUSY.

Not Interested In Suffrage.

"Woman Who Dares Be Natural" Denies Reports of Her Allegiance.

Work and Ideals of Suffragettes Matter of no Consequence.

Admires Mrs. Julia Howe, But Does Not Care to Be Converted.

[BY DIRECT WIRE TO THE TIMES.]

NEWPORT (R. I.) Sept. 4.—[Exclusive Dispatch.] Mrs. Stuyvesant Fish, one of the wittiest and wealthiest of the "400" with the sobriquet of "the woman who dares to be natural," peremptorily declares: "I take absolutely no interest in the question of womei's suffrage." She is much too busy as it is, she says.

Mrs. Fish has attended both of Mrs. O. H. P. Belmont's meetings at Marble House. Moreover, it was recently reported that she had offered to give a luncheon at her own magnificent residence, during which the cause of women's suffrage would be specially discussed.

"Nonsense," she exclaimed, when asked as to the date of that interesting luncheon party. "I cannot imagine how such a report came to be circulated. I certainly have no such plan in mind, for the work and ideals of the suffragists are matters of no consequence to me.

"I went to Mrs. Belmont's house because she is a friend and asked me to come. I did not go because I am overleaning toward the cause which she is at present championing.

ADMIRES MRS. HOWE.

"I think that Rev. Anna H. Shaw is a very clever and able woman. And of course all Americans admire and revere Mrs. Howe. But intellectual admiration for the sincerity and skill of captains of a crusade does not necessarily infer immediate enrollment for a march against the infidels.

"One may even be an infidel and feel not the slightest desire for conversion.

"That certainly is my attitude at present in the matter of women's suffrage. I am not a suffragist and I don't in the least want to be one.

"And that seems to me to be the attitude of a great many women. Certainly it is the most logical explanation of the widespread indifference of the majority of women toward the struggle some few earnest souls are waging in their behalf. For the average woman doesn't even make suffrage enough of an issue to formally declare herself an 'anti,' she simply doesn't care, because she does care about so many other things, which seem to her much more important and vital.

WIVES AND MOTHERS.

"We women are wives and mothers, most of us. And the day is not long enough for us to fulfill completely the requirements of these positions. Why, then, should we even desire to be politicians likewise?

"When I speak of women as wives and mothers I do not mean to use the terms in their merely physical significance. That, possibly, was once the implication. But now such a narrow limited meaning is impossible.

"I should be the last to deny the American wife and mother the possession and the use of brains. The more she has the better for her family, because the more intensely and ably devoted to the interests of her husband and children she'll inevitably become.

"Woman owes a duty to her fellow-women, the suffragettes argue. Yes, but she owes a duty to her home, and most women seem to consider that duty paramount.

"A woman's first duty is to her home, and her second duty is to her home, and likewise her third and fourth duties, and several others. And if she performs them all faithfully, I do not think she'll have any time to devote to the duties of the suffragist."

SUES HIS CREDITOR.

Debtor Says Agents for Money Lender Drove Wife Insane—Asks Heavy Damages.

[BY DIRECT WIRE TO THE TIMES.]

ST. LOUIS (Mo.) Sept. 4.—[Exclusive Dispatch.] Edward Norris filed suit in the Circuit Court for $50,000 against John H. Vette, a money lender, alleging that agents of the latter had caused his wife to go insane in their attempts to collect a debt which Norris owed. Mrs. Norris, the petition states, has completely lost her reason as result of an invasion of her home last June, when a man representing Vette went there and tried to move the furniture from the house to satisfy a debt of $55.

Agents for Vette called at the Norris home, the instrument relates, of three notes, the instrument relates, and when the plaintiff said he could not settle, the men declared their intention to levy on the furniture at once. Mrs. Norris was thrown into a high nervous state by the actions of the men. Their visit has had a lasting effect on her and she exhibits moments of extreme irritation.

CONFIDENT.

COOK ANSWERS ALL QUESTIONS.

Meets Doubting Englishman With Proofs.

Brings Back Same Evidence as Other Explorers.

Explains How He Succeeded in Reaching Pole.

[BY DIRECT WIRE TO THE TIMES.]

COPENHAGEN, Sept. 5, 1 a.m.—[Exclusive Dispatch.] The special correspondent of Lloyd's London weekly, this morning wired his paper the following interview with Dr. Frederick A. Cook, discoverer of the North Pole: After explaining how he reached Copenhagen and got to Dr. Cook through the crowds, the correspondent says he approached the explorer and said:

"Cook, I believe."

He smiled and said: "Guess you're the first Englishman to give me greeting."

"Yes," I said, "and England will give you an enthusiastic welcome and hail you as one of the great heroes, if you will just answer a few questions to satisfy us on some difficult points."

"Ah," he said, "I thought you would begin to ask questions, but I'm ready to answer them."

"What evidence can you bring," I said, "to show that you have actually reached the North Pole? Where are your proofs?"

"I bring," he answered, "the same proofs as every other explorer. I bring my story. Do you doubt that when Shackleton and Peary came home you believed what they told you? Why then should you disbelieve me?"

"Oh, pardon me," I said, "I don't disbelieve. I merely want to inquire what scientific evidence you have as well as your story."

"I can prove my story bona fide," replied the doctor quietly.

SERIES OF OBSERVATIONS.

He had taken a series of consecutive observations, he explained, from 85 degrees to the pole in order to determine his position. He had not gone out unprepared, and was provided with all the usual instruments for the purpose. These observations, taken day by day, were sufficient in themselves to prove his claims, he said. He had only made fifteen miles a day, drifting very slowly, and any navigating officer, he said, would understand that there was no difficulty in ascertaining as very accurate position.

"That is very good," I said. "Then doubtless you have these records with you. You have not lost them?"

"Oh, no," Dr. Cook replied. He had not lost any of them but he had sent off most of his books to America from Greenland.

"Why did Francke return in 1908?"

"I sent him a message telling him to go back. It was sent from Polaris, 200 miles away. I realized that there might be accidents and that in returning the same way, as I expected to be carried by the ice drift to East Greenland, Francke was waiting for me in West Greenland, and that is why I told him to return."

"How did you know the exact date on which you say you reached the pole? It must have been rather difficult, as you had lost touch with time?"

"We fixed the date by carrying it with us, and by my daily calculations."

"Where is this land in the neighborhood of the pole, which you describe as a happy hunting ground for sportsmen?"

"It came as a great surprise to most Arctic explorers, naturally," answered Dr. Cook, "but it is not in the neighborhood of the pole, and I haven't said so. I discovered an unknown land between 84 and 85 deg., 300 miles from the pole, and here and there were musk oxen, bears and birds, which we shot at, but there was no trace of life at all in the air, on the ice, or below the ice, beyond 85 deg. There was nothing at all living," said Dr. Cook, "at the North Pole."

SPEAKS ESKIMO TONGUE.

"One paper," I said, "makes the impertinent suggestion that you do not speak the Eskimo language, and that in any case the evidence of the Eskimo is utterly worthless."

"It is not true," said Dr. Cook. "I speak Eskimo as well as I speak German. That is pretty well, and enough to carry on a conversation in the ordinary way. I also regard the Eskimos as an intelligent and cultured people."

"It is, of course, impossible," I said, "that you could have covered thirty thousand square miles. That must have been wrongly put in your first message?"

"What I did," he said, "was to strike a straight line to the pole, and come back down another straight line."

"Prodigious!" I exclaimed. "Tell me, Dr. Cook, how did you manage to travel over ice lands at a rate which beats all previous records, taking only three months for your final dash to the pole, whereas it took you nine months to come back over the same distance. There is something very strange about that."

"Not at all," he said calmly. "I traveled toward the pole at an average rate of fifteen miles a day. I could have done thirty, and did do such on some days, but on others I was retarded. Ask any Danish explorers and they will tell you there is nothing unusual about that."

In answering the objections of scientists, explorers and others Dr. Cook said, to the charge that it is not possible for a sledge to make fifteen miles a day, "I have done it."

"There was no game above Hyberg Island," the doctor continued, "but we found bear and seal tracks some distance beyond it."

"I am absolutely certain that our astronomical and other observations were right," said Dr. Cook in answer to another question, "for we had every known scientific instrument, all modern—three chronometers and a watch. Moreover, many observations were made during the two days we remained at the pole."

"Then you are sure you found the pole?" he was asked.

ABSOLUTELY SURE.

"Absolutely. While there was no land, only floating ice, I am confident that I was not a gunshot out of the way of what the Eskimos call the 'Big Nail.' Why should I come here to deshabituate with a monumental fake. I have nothing to gain and everything to lose. I am not doing this thing for money or for sport, but because I have always been interested in Arctic and Antarctic explorations."

"How did you place the Stars and Stripes there, Dr. Cook?"

"In a tin tube, which was embedded in the ice."

SOME NEW WORLD'S RECORDS RECORDED IN LAST TEN DAYS.

IN THE AIR, on the ocean, under the waters and on top of land, some important world's records have been established during the last ten days. Some of the chief exploits are as follows:

Aug. 27—Henri Farman breaks long distance flying record in heavier than air machine, being up 3 hours, 14 minutes, 26 2-5 seconds, and flying a distance of 113.06 miles.

Aug. 28—Glenn H. Curtiss flies 12 2-5 miles in 15 minutes, 50 3-5 seconds.

Aug. 30—United States submarine boat Narwhal breaks submarine speed records.

Sept. 1—Dr. Frederick Albert Cook of Brooklyn, N. Y., announces discovery of the North Pole on April 21, 1908.

Sept. 2—Cunard liner steamship, the Lusitania, breaks trans-Atlantic record, covering distance between Daunt's Rock out of Queenstown and Ambrose Channel lightship in 4 days, 11 hours and 42 minutes, an average speed of 25.85 knots an hour.

DANES WELCOME COOK.

(Continued From First Page.)

and dog world, and I cannot be too thankful to the Danes for their care of the Eskimo, and know they also have instituted a mission at Cape York. Had I not met with the right Eskimos and the right dogs and the right provisions, I could never have reached the pole. I owe much to the Danish nation for my success."

A telegram was read conveying the congratulations of the King of Sweden "for a brilliant deed of which American people may be rightfully proud."

Toasts to Dr. Cook and to the Eskimos of the party were drunk. Two hundred students in uniform marched in when the company returned to the grand hall, and gave Dr. Cook a rousing cheer. They insisted upon a speech and sang songs. A noteworthy feature of the banquet, after Dr. Cook's acceptance in the morning, was that the applications for seats ran into the thousands.

TALKS TO CORRESPONDENTS.

The most detailed account of his polar journey as yet given by Dr. Cook was gained from him by a large body of newspaper correspondents this evening at the Hotel Phoenix. Dr. Cook, at the request of the correspondents, consented to answer all questions.

First, he was asked whether or not the first account of his discovery of the pole could be accepted as entirely his own work. He replied in the affirmative except for the obvious errors in transmission. He then explained the doubt about the 20,000 square miles discovered, saying that he meant that they were able to see fifteen miles on each side during their journey to the pole, and that, therefore, a hitherto unknown territory of 30,000 square miles was now discovered.

Dr. Cook proceeded to show that he was fully competent to take all observations, saying that on previous exploring expeditions he did very little observation work, which usually was divided among the members of the party.

"This time," he continued, "we had started out to reach the pole, and everything else was of secondary consideration. It was not possible to carry certain apparatus, and it was impossible, also, to study the deep sea or the soundings.

HAD NEEDED INSTRUMENTS.

"We carried all necessary simple instruments for astronomical observations, and we were very lucky to obtain observations virtually every day. The positions noted must have been nearly correct. We had three chronometers, one watch, compasses and pedometers. All were carefully controlled by each other from time to time. The watch, however, got out of order.

"We had all the modern instruments which other explorers have had, including thermometers, barometers and sextants of the latest models. It is possible that our observations were better than those of early days, but I do not assert that I am perfectly familiar with making astronomical observations, especially in the polar regions. I think that all explorers will be satisfied with my data.

"Why should I sit down and invent observations?" he exclaimed. "I did not do this thing for anything but sport, and because I take a real interest in the problem. It would not do me any good to invent these things. The only witnesses I had were two Eskimos, certainly, but in all polar expeditions observations have been made by one man. I regard the Eskimo as much more intelligent in finding positions than the white man in the Arctic. These people, as a rule, are not absolutely ignorant. They know that the earth is round. They have a name for the pole which they call the 'big nail.' They appreciate the work of explorers when participating therein.

"I think Rasmussen has obtained some information regarding my expedition from the Eskimos, who have learned it from the two with me. Rasmussen was there much later and his information will be published shortly, possibly tomorrow.

"Concerning the ice around the pole, so far as I could see, it was slightly more active there than at one or two degrees south. It drifted somewhat more to the south and east. Its general character is not very different from that at other places. We stayed around the pole for two days making observations.

"I don't claim to have put my finger on the exact spot; I do not claim to have put my foot on it, but personally I think we have been at the spot. When the observations have been figured out again it is possible that there will be found slight errors and differences, but I am certain that a gun shot fired from where we were would have passed over the pole.

PLANTS STARS AND STRIPES.

"We planted the Stars and Stripes at what we believed to be the pole, but did not leave the flag with a staff. Instead I placed a small silk flag in a cylinder with my card and record of the journey with the date. The drift ice may carry the flag away, but to me that is a matter of indifference. I should have been very glad to have found land there.

"I am quite prepared to place my observations before any geographical society in the world. I think there is no doubt about my obtaining authoritative recognition. I have already received telegrams from the geographical societies of Sweden, Norway, Denmark, Belgium and other countries, which congratulate me, while Amundsen, Nordenskjold, Cagni and Lecointe have acknowledged my work. I offer my observations to science the same as other men have done, and I accept the responsibility."

PHOTOGRAPHS "POLE."

"As to the temperature at the pole, it was minus thirty-eight. I took about 400 photographs, one of which shows the American flag flying. These as yet have not been developed."

Questioned regarding his great speed, Dr. Cook said:

"The daily distance covered on the northward trip was slightly less than fifteen miles; on the southward trip it was ten miles. This is not abnormal distance for Eskimos on the ice. They often travel fifty or sixty miles with dogs. One of the greatest advantages of our trip was that I did not take a famine route. We had game for a long time, perhaps for 100 miles. We fed our dogs well throughout the winter in Greenland and ran them 400 miles, giving them fresh meat every day. Thus we brought them to the polar sea fat and well. We had the best men and the best dogs.

"We lived entirely on dried meat and beef tallow, reducing the problem to its simplest form. The last trace of animals we saw was a bear track at 83 deg. Afterward we did not even see life in the water, except algae. The drift of the ice during the entire southern trip was slightly south of east; the direction of the wind was generally south of west. We found several of Sverdrup's old camps. The reason we utilized silk tents on some occasions was that we were so exhausted that we had not strength to build a snow shed. We had carefully figured and planned everything so that there was no surplus weight to carry.

"We did not run short except when we went astray.

HAS HAD ENOUGH.

"We brought ten dogs back with us, the others being eaten by their companions. We used the lasso, traps and bows and arrows to catch game. It took two months to learn how to trap a moose. One of the men shot an eider duck with arrows."

Dr. Cook concluded his observations with a reference to the kind way he had been treated by the King, who was greatly interested in his adventures. He stated that he is going to New York as soon as possible. He will remain here for a few days and then will proceed to Brussels, where he is a member of the Polar Club. He assured his hearers that he did not want to go to the pole again, either north or south.

Speaking to the representative of the Associated Press, Dr. Cook said he left at the North Pole an American flag and a box containing documents, including a brief account of his trip and certain observations, and the data to bear out his claim. Capt. Larsen of the Hans Egede said he had examined Dr. Cook's records, and believed them to be perfectly correct.

In the course of the interview with the Associated Press representative on board the Hans Egede, Dr. Cook declared with great emphasis:

"I have been to the North Pole, and I have brought back the most exact observations, absolutely proving my statement. I have kept a diary throughout my entire expedition, in which I recorded the most minute details."

The moment the anchor was dropped the Crown Prince sprang up the gangway.

CHEERED BY CROWDS.

Dr. Cook at the same time appeared at the head of the ladder. The people in the surrounding boats, who had expected from the newspaper pictures to see a bearded man, recognized the explorer for the first time, and sent up a loud cheer.

Prince Christian, who is a tall and handsome young man, wore a silk hat and frock coat. He grasped the hand of the shabby explorer, and congratulated him on his achievement, and welcomed him warmly in the name of the Danish nation, and the Geographical Society, of which the Prince is president.

Prince Valdemar, brother of King Frederick, in an admiral's uniform, accompanied by a party of naval officials, city officials, delegates from societies, and the Minister of Commerce, followed the Crown Prince up the side of the steamer, and the explorer was almost smothered in the friendly group of uniforms and officials in black coats and silk hats.

"Did you reach the North Pole, Dr. Cook?" asked the correspondent of the Associated Press.

"Yes, I did," replied Dr. Cook.

After much hand shaking, Crown Prince Christian said to the explorer. "Come ashore with me, please; the people are waiting to see you."

Dr. Cook said something about his baggage.

"My people will look after your baggage," the Crown Prince said, and then took Dr. Cook to the royal launch.

When the launch approached the pier with Prince Christian and Dr. Cook by his side, a tremendous roar of cheers burst out from the people on shore, and from the assemblage of small craft, including yachts, motor boats, landing boats from the Russian warship in the harbor and racing shells, clustered thickly about the pier.

WORSE THAN FOOTBALL.

Dr. Cook stepped ashore and in an instant the police were powerless to make a way for the party. Dr. Cook and those about him were engulfed and swept along by a clamorous crowd. Maurice Egan, the American Minister, and the Danish officials literally clung to Dr. Cook. Together the party fought its way desperately to a point near the meteorological building. Dr. Cook was bruised and capless, and part of the sleeve of his coat was torn off.

"I used to be a football player but this is the worst I ever saw," he panted.

Dr. Cook and Mr. Egan finally succeeded in reaching a balcony of the institute. The people crowding the streets and the adjoining park yelled frantically when they appeared. Mr. Egan waved his hand toward Dr. Cook as an introduction, whereupon the explorer made a brief address in English.

"My friends," he said, "I have had too hard a time getting here to make a speech. I can only say that I consider it an honor to be able to put my foot first on Danish soil."

After more cheers, Commodore Hovgaard took Dr. Cook in a carriage and drove with him through the crowded streets to the Phoenix Hotel, where he will be the guest of the Geographical Society.

The hallways of the hotel were decorated with American flags and masses of flowers. Johan Hansen, the Minister of Commerce and a committee of the Geographical Society gave a reception to Dr. Cook at the hotel. The Minister made a speech of welcome in which he said:

"Before retiring to your much-needed rest, Dr. Cook, I hope you will give us an opportunity of bidding you welcome to Denmark. I thank you on behalf of my countrymen for the noble deeds which you so successfully have performed."

HONORED GUEST.

The Minister then invited Dr. Cook, on behalf of the government, the municipality and the Geographical Society, "as our honored guest" to a banquet tonight at the town hall. Dr. Cook thanked the Minister briefly, "for the very kind reception you already have granted in Denmark and with which I feel most delighted."

Minister Hansen, over a bottle of champagne, then led in "three cheers and a long life for Dr. Cook."

The members of the Reception Committee withdrew and were succeeded by a numerous delegation of tailors, bootmakers and barbers. The explorer placed himself in their hands and several tradesmen were at work on him at the same time.

At the end of an hour Dr. Cook emerged with his hair neatly trimmed, his mustache cropped close and in a new suit, hat and boots. He then went to the American legation and had luncheon with Minister Egan.

Dr. Cook will stay in Copenhagen for a few days as the guest of the government, awaiting the arrival of his wife. He will then go to Belgium.

Minister Hansen talked freely with the representative of the Associated Press regarding the authenticity of Dr. Cook's exploit. He said:

HIS RIVALS BELIEVE.

"Our two foremost Danish Arctic explorers, Amundsen and Rasmussen, know Dr. Cook personally, and they have assured us that they believe explicitly every word he says about his achievement. Their word is as good as gold with us on such questions."

Daugaard Jensen, the Danish inspector of North Greenland, and the highest official in that region, who spent two months in the company of Dr. Cook, is satisfied regarding the reliability of Dr. Cook's statement that he reached the North Pole.

Apart from his own observations, Inspector Jensen conferred with the Danish polar explorer, Knud Rasmussen, who obtained from the Cape York Eskimos a description of Dr. Cook's journey. Rasmussen is the only European who fully understands the language of the Cape York Eskimos, from among whom Dr. Cook's companions were selected.

Rasmussen told Jensen that the stories of these Eskimos confirmed Dr. Cook in all the external details of his narrative. They corroborated the statement that the journey ended quite voluntarily, no ice or other obstacles preventing its continuance.

REPLY TO CRITICS.

Dr. Cook's reply to his critics is as follows: He has the records of his expedition together with certain scientific data and proofs which he will submit to the world of science for its judgment. He is confident the verdict will be a substantiation of his claims.

Questioned on the skepticism regarding his story arising from the fact that he was the only white man to take bearings and observations as well as

(Continued on Fourth Page.)

SOUNDS EASY.

NAUTICAL EXPERT EXPLAINS HOW TO LOCATE THE POLE.

[BY DIRECT WIRE TO THE TIMES.]

CHICAGO, Sept. 4.—[Exclusive Dispatch.] How Dr. Frederick A. Cook could have discovered the North Pole with two small instruments was explained today by J. A. McAleer, nautical expert in the United States Hydrographic office in Chicago, who declared that these two instruments would be absolutely necessary if the region about the pole is covered with mountainous ice. Although chronometers and a compass would be of aid to the North Pole explorer, Mr. McAleer said these instruments are not necessary and that the calculations required to determine the point where the pole is situated can be obtained by use of a sextant and an artificial horizon.

"The sextant and artificial horizon would be necessary to make such a discovery as is claimed for Dr. Cook," said Mr. McAleer.

"It is understood that the explorer had no artificial horizon," was suggested.

"Well," said Mr. McAleer, "I should not think an explorer would go in search of the pole without one. Of course if the ice were cold ice—smooth like a lake or ocean surface, so as to make a natural horizon—the artificial horizon would not be required.

"The sextant is used in measuring the altitude of the sun and in determining the location of the axis pole. The artificial horizon, a small affair eight inches in length, would be used with the sextant. With these instruments could be determined the rising and setting of the sun and as soon as the explorer reached the point where the instruments registered no rising or lowering of the sun he would know he had reached the axis pole. The sun would register as going evenly around the horizon."

OFFICIAL.

DR. COOK REPORTS DISCOVERY OF POLE TO PRESIDENT TAFT.

[ASSOCIATED PRESS NIGHT REPORT.]

BEVERLY (Mass.) Sept. 4.—President Taft received today from Dr. Frederick A. Cook at Copenhagen a cablegram in which the explorer announced he had found the North Pole.

To the explorer, the President sent a cablegram of congratulation. The messages follow:

"COPENHAGEN, Sept. 4, 1909.—The President, White House, Washington: I have the honor to report to the Chief Magistrate of the United States that I have returned, having reached the North Pole.

[Signed] "FREDERICK A. COOK."

"BEVERLY (Mass.) Sept. 4, 1909.—Frederick A. Cook, Copenhagen, Denmark: Your dispatch received. Your report that you have reached the North Pole calls for my heartiest congratulations, and stirs the pride of all Americans that this feat, which has so long baffled the world, has been accomplished by the intelligent energy and wonderful endurance of a fellow countryman.

(Signed) "WILLIAM H. TAFT."

Theaters—Amusements—Entertainments

MOTOR RACES—Ascot Park—
GIVEN BY L. A. MOTORCYCLE CLUB.
ADMISSION DAY, SEPT. 9, 2 P.M.
World's Fastest Riders
ADMISSION 50c. GRAND STAND FREE

BASEBALL—VERNON PARK 10:30. CHUTES PARK, 2:30.
PORTLAND vs. VERNON
ADMISSION, 25c.

THE SAN JOAQUIN VALLEY—
The homeseekers' paradise. Beautiful views and entertaining lecture free every night at 8 o'clock. We do not deal in real estate. Come out tonight. San Joaquin Valley Promotion Headquarters. Times Branch Office, 531 S. Spring St.

Timely Special Announcements.

VISIT THE WORLD-FAMOUS—
Cawston Ostrich Farm SOUTH PASADENA
"One of the strangest sights in America."—New York American.
150 Gigantic Ostriches
50 OSTRICH CHICKS JUST HATCHED
IN A BEAUTIFUL SEMI-TROPICAL PARK.
ROUND TRIP, including admission. Tickets for sale at our
City Store 313 South Broadway

LOS ANGELES OSTRICH FARM—OPP. EAST LAKE PARK
All Yellow Cars Transfer Direct to Farm. Fare 5c.
OSTRICH DANCE, 11:30 DAILY.
Excursion tickets, round trip and admission 25c. For sale at our
CITY STORE, 325 S. BROADWAY, LOS ANGELES.

Superb Routes of Travel.

GOING SOMEWHERE—
Saturday, Sunday or Labor Day?
Take the Time to Enjoy a Restful Trolley Ride
PACIFIC ELECTRIC
How Would You Like the Beach?
Long Beach
The MUNICIPAL BAND is giving a series of GREAT FREE CONCERTS—Two Daily—BATHING, FISHING, BOATING, DANCING, DOUBLE WHIRL, FIGURE EIGHT, FOUR THEATERS and the MERRY-GO-ROUND FOR THE CHILDREN and Hundreds of other attractions are in Full Swing on the Pike, the walk of 10,000 LIGHTS.
The rock-piled shore of POINT FIRMIN is charming—At NAPLES and BAY CITY you can enjoy an elegant Fish Dinner.
Huntington Beach, Newport and Balboa
The Beautiful Surf-Line Ride—skirting the Breakers for MILES.

VALLEY TRIPS
Include CASA VERDUGO, SIERRA MADRE, MONROVIA, BALDWIN'S RANCH, SAN GABRIEL MISSION.
COVINA and GLENDORA are situated in the very heart of Southern California's finest Orange Growing District.

And Greatest of All
IS THE TRIP UP
Mt. Lowe
Special excursion rate Saturday, Sunday and Monday, $2.00 round trip. Fifty miles of wonderful trolley ride to the highest altitude of Alpine. It's the trip that reveals the Beauties of Southern California. Through cars—8, 9, 10 a.m., 1:30 or 4 p.m.
All Cars From Sixth and Main Streets
Pacific Electric Railway

BANNING LINE—S. S. Cabrillo—Daily Service
SANTA CATALINA ISLAND
Special Illumination of Sugar Loaf and Avalon Bay
Grand Water Carnival and Street Parade
Saturday Evening, Sept.
Extra Boat Leaves Avalon Monday, 6:30 p.m.
BANNING COMPANY, 104 PACIFIC ELECTRIC BLDG., LOS ANGELES.
PHONES: MAIN 4492; F6576.

PACIFIC MAIL S.S. CO.—For Honolulu, Japan, China, Manila, India and Around the World
Steamers Manchuria, Mongolia, Korea, Siberia, China, Tenyo Maru and Chiyo Maru now in service, being largest vessels sailing from the United States for Orient via Honolulu. SAILINGS FROM SAN FRANCISCO.
SEPT. 8, 14, 22; OCT. 8, 15, 29; NOV. 5, 12, 26; DEC. 7, 21, 28, Etc.
Sailings from Eastern Ports for all Trans-Atlantic Steamship Lines at frequent intervals. For literature apply to T. A. Graham, Agent, 600 South Spring street, corner Sixth.

San Francisco, Seattle, Tacoma, Victoria, Vancouver
STEAMERS
President or Governor, Noon Thursdays
Santa Rosa, 11 a.m. Sundays
For San Diego, 9:05 a.m. WEDNESDAYS AND SATURDAYS.
Low passenger rates, including berth and meals, unrivaled service.
TICKET OFFICE, 240 S. SPRING ST. PHONES HOME 57545, SUNSET MAIN 41. Right reserved to change schedule.

$9.00 FIRST CLASS San Francisco SECOND CLASS $7.35
Includes berth and meals. Portland, $19.00, $12.35. Gray's Harbor, $19.00, $15.35. Seattle, $22.00, $17.35.
S.S. Hanalei Thur., Sept. 9, 5:30 p.m.
Excellent passenger accommodations. Low freight rates. C. J. LEHMAN, General Manager, 248 S. Spring St. Phones—Main 892, 10258.

FOR SAN FRANCISCO, SEATTLE, TACOMA—
AND ALL PUGET SOUND AND ALASKAN PORTS
Elegant Twin-Screw S.S. Admiral Sampson
(The Exposition Flyer) leaves 8:30 a.m., TUESDAY, SEPT. 8. 24 hrs. to San Francisco, 50 hours to Seattle. Through freight and passenger rates. ALASKA PACIFIC STEAMSHIP CO., C. J. Lehman, Gen. Agt., 248 South Spring St. Phones: Main 892.

REDONDO BEACH—
THE RESTFUL, WHOLESOME RESORT OF THE SOUTHLAND. LARGEST BATH HOUSE IN THE WORLD. MOST BEAUTIFUL PAVILION IN THE WEST. ATTRACTIONS FOR ALL, AND A CLASS THAT PLEASES.
LOS ANGELES & REDONDO RAILWAY, THE ROUTE OF COMFORT.

$9.85 FIRST CLASS SAN FRANCISCO SECOND CLASS $7.35
Including berth and meals. Portland, $19.65, $12.35; Seattle, $22.85, $17.35. Passenger service unsurpassed. STEAMERS sail TUESDAY, THURSDAY and SATURDAY for SAN FRANCISCO, PORTLAND and SEATTLE DIRECT. WEST COAST S.S. OFFICE, 121 So. Spring. Main 1258.

SEATTLE via PORTLAND—STRS. ROANOKE AND ELDER
ALTERNATE SAILING FROM SAN PEDRO EVERY TUESDAY AT 4 P. M. for PORTLAND DIRECT (No change) calling at SAN FRANCISCO, EUREKA and ASTORIA. Low rates, including berth and meals. NORTH PACIFIC STEAMSHIP CO., 124 South Spring Street. Main 1113. 47468.

Superb Routes of Travel.

DEADWOOD STAGE—
Coach Robbery
Ocean Park==Venice
SUNDAY, SEPT. 5, at Low Tide, 4 p.m., the Deadwood Stage Coach Robbery and Rescue Exhibition will be given by the OUTWEST RIDING CLUB, on the Ocean Front, along the Concrete Walk, between Ocean Park and Venice.

VENICE
Log-Rolling Annual Encampment
Saturday, Sunday, Monday and Tuesday
MONDAY, LABOR DAY. Regimental Drills, Athletic Sports, Swimming and Boat Races, Street Parade, 1 p.m., Sept. 6.

Ocean Park--Santa Monica
Monday, Sept. 6, Opening Day of
CRESCENT BAY ROUND-UP
The Greatest Full Week Summer Carnival Ever Given in Southern California
Wild West Camp of 150 Cowboys and Cowboy-Girls---Fancy Riding and Lariat Throwing
A Band of Real Mojave Indians
High Class Vaudeville—Including The BARRY-NELSON ACROBATIC TEAM, Orpheum Circuit; ORIENTAL JUGGLERS, BLACK WIRE PERFORMERS, CLOWNS and COMEDIANS. A Galaxy of Pretty Girls in Feature Dances including the celebrated SALOME DANCE. A Troup of Southern Plantation Singers and Dancers. TRAINED MONKEY AND DOG SHOW.

TAKE
Los Angeles Pacific
CARS FROM HILL-STREET STATION, BETWEEN FOURTH AND FIFTH, LOS ANGELES—BALLOON ROUTE EXCURSION STATION.

What's Do

WAR PRACTICE.

CRUISERS OFF ON LONG TRIP.

Warlike Squadron Sails for Far East Today.

Eight of Fastest Fighting Ships in Navy.

Will Engage in Battle in Philippine Waters.

[ASSOCIATED PRESS NIGHT REPORT.]

SAN FRANCISCO, Sept. 4.—Stripped of every vestige of coastwise comfort and attired in full war paint, dull gray, the first squadron of the Pacific fleet, comprising eight of the fastest fighting ships in the American navy, will steam through the Golden Gate at 3 p.m., Sunday on the first leg of an eight months' cruise to the Far East.

Each of the ships is an armored cruiser and with two exceptions each is equipped with eighteen guns, in the main battery, and each is of over 13,600 tons burden.

Two, the Tennessee and Washington, have twenty guns each in the main battery, and are of 14,500 tons burden. Every ship has 23,000 horsepower.

The object of the voyage is to test the efficiency of the vessels in the work for which they were constructed—to make cruises of any length at the highest possible speed while maintaining a maximum of fighting strength.

According to Rear-Admiral Uriel Sebree, who will command the squadron, the cruisers will steam to Honolulu at 13 knots an hour. After remaining at the Islands for three weeks they will proceed to the Admiralty Islands at 12½ knots, take on 12,000 tons of coal and resume the 13-knot speed to Manila.

They are due in the Philippines November 1, when they will begin a month's battle practice. The third squadron of five protected cruisers and seven gunboats, in command of Rear-Admiral Giles B. Harber, will join them there.

December 1 the first squadron will be separated into four parts. The Tennessee, flagship, and the Washington will go to Shanghai and two each to Kobe, Hongkong and Yokohama. At the end of two weeks the vessels will exchange positions, remaining in Chinese and Japanese waters until January, when they will reassemble at Manila for the return trip.

Great care has been taken since the arrival of the ships from Seattle, August 31, to equip them for the cruise, as an effort will be made to establish new long-distance sailing records, and the squadron will be tested from every naval standpoint.

Excluding the North Carolina, Montana and the Brooklyn, the squadron under Sebree's command, represents the entire armored cruiser strength of the navy, and is the fleet that would be assembled for a swift service cruise in case of war. Consequently its achievements on the coming voyage will be watched with great interest by the naval experts.

The vessels are the Tennessee, Washington, California, South Dakota, West Virginia, Maryland, Pennsylvania and Colorado.

ANOTHER SPRECKELS FIGHT.

Rudolph and Claus Want Union Trust Company Removed as Trustee of Estate.

[ASSOCIATED PRESS DAY REPORT.]

SAN FRANCISCO, Sept. 4.—Suit was brought today by Rudolph Spreckels and Claus A. Spreckels, Jr., as executors of the estate of the late Claus Spreckels, to have the Union Trust Company removed from the trusteeship of the estate. The complaint alleges that the trust company is dominated by John D. Spreckels, who has caused it to refuse to foreclose upon the Oceanic Steamship Company, which is a debtor to the estate.

It is alleged the Oceanic Steamship Company, the majority of the stock of which is owned by John D. Spreckels, has failed to pay the semi-annual interest on 609 of its bonds, of the par value of $1000 each, belonging to the estate; that the trust company has made no effort to collect the amount due, and has refused to foreclose, as is stipulated in the deed of trust given when the bonds were issued.

The court is asked to appoint another trustee, not named or influenced by the Oceanic Steamship Company, or John D. Spreckels. The latter is contesting the will of his father, Claus Spreckels, who left the entire estate of $9,000,000, to the widow and two sons, Rudolph and Claus A. Spreckels.

STEIN IN COURT.

Reiterates Statement That He Killed His Brother-in-Law in Self-defense.

[ASSOCIATED PRESS DAY REPORT.]

SAN FRANCISCO, Sept. 4.—William A. Stein, the retired merchant who shot and killed Edward L. Livermore, property man at the Princess Theater, during a quarrel yesterday, appeared in Police Court today.

On motion of the prosecution, the date of arraignment was made September 11.

Stein reiterated his story that he shot Livermore in self-defense when the latter went to Stein's house to get some of his personal effects. He asserts that Livermore attacked him.

Mrs. Livermore, who was Stein's sister, committed suicide last March, and this, it is said, was the origin of a feud between the two men.

REPORT ON FARRAGUT.

ONE PLATE MISPLACED.

[ASSOCIATED PRESS DAY REPORT.]

VALLEJO, Sept. 4.—Lieut. Martin J. Metcalf, commander of the torpedo boat Farragut, which arrived at Mare Island today, made an official report on the condition of his vessel, which sprung a leak during practice at San Pedro.

According to Lieut. Metcalf, the vibration of the shaft threw the bearings out of alignment and misplaced the plate. The Farragut will be docked immediately to ascertain the extent of the damage and to retune the boilers.

MILITIA IN CAMP.

TRAIN WITH REGULARS.

[ASSOCIATED PRESS DAY REPORT.]

SAN FRANCISCO, Sept. 4.—Four companies of the Artillery Corps, California National Guard, joined the artillery of the regular army at the Presidio today and began an encampment

What's Doing Up and Down the Great Pacific Slope

WAR PRACTICE.

CRUISERS OFF ON LONG TRIP.

Warlike Squadron Sails for Far East Today.

Eight of Fastest Fighting Ships in Navy.

Will Engage in Battle in Philippine Waters.

[ASSOCIATED PRESS NIGHT REPORT.]

SAN FRANCISCO, Sept. 4.—Stripped of every vestige of coastwise comfort and attired in full war paint, dull grey, the first squadron of the Pacific fleet, comprising eight of the fastest fighting ships in the American navy, will steam through the Golden Gate at 2 p.m., Sunday on the first leg of an eight months' cruise to the Far East.

Each of the ships is an armored cruiser and, with two exceptions each is equipped with eighteen guns, in the main battery, and each is of over 13,000 tons burden.

Two, the Tennessee and Washington, have twenty guns each in the main battery, and are of 14,500 tons burden. Every ship has 22,000 horsepower.

The object of the voyage is to test the efficiency of the vessels in the work for which they were constructed—to make cruises of any length at the highest possible speed while maintaining a maximum of fighting strength.

According to Rear-Admiral Uriel Sebree, who will command the squadron, the cruisers will steam to Honolulu at 13 knots an hour. After remaining at the islands for three weeks they will proceed to the Admiralty Islands at 12½ knots, take on 12,000 tons of coal and resume the 13-knot speed to Manila.

They are due in the Philippines November 1, when they will begin a month's battle practice. The third squadron of five protected cruisers and seven gunboats, in command of Rear-Admiral Giles B. Harber, will join them there.

December 1 the first squadron will be separated into four parts. The Tennessee, flagship, and the Washington will go to Shanghai and two each to Kiao, Hongkong and Yokohama. At the end of two weeks the vessels will exchange positions, remaining in Chinese and Japanese waters until January, when they will reassemble at Manila for the return trip.

Great care has been taken since the arrival of the ships from Seattle, August 8, to equip them for the cruise, as an effort will be made to establish new long-distance sailing records, and the squadron will be tested from every naval standpoint.

Including the North Carolina, Montana and the Brooklyn, the squadron under Sebree's command, represents the entire armored cruiser strength of the navy, and is the fleet that would be assembled for a swift service cruise in case of war. Consequently its achievements on the coming voyage will be watched with great interest by the naval experts.

The vessels are the Tennessee, Washington, California, South Dakota, West Virginia, Maryland, Pennsylvania and Colorado.

ANOTHER SPRECKELS FIGHT.

Rudolph and Claus Want Union Trust Company Removed as Trustee of Estate.

[ASSOCIATED PRESS DAY REPORT.]

SAN FRANCISCO, Sept. 4.—Suit was brought today by Rudolph Spreckels and Claus A. Spreckels, Jr., as executors of the estate of the late Claus Spreckels, to have the Union Trust Company removed from the trusteeship of the estate. The complaint alleges that the trust company is dominated by John D. Spreckels, who has caused it to refuse to foreclose upon the Oceanic Steamship Company, which is a debtor to the estate.

It is alleged the Oceanic Steamship Company, the majority of the stock of which is owned by John D. Spreckels, has failed to pay the semi-annual interest on 60% of its bonds, of the par value of $1000 each, belonging to the estate; that the trust company has made no effort to collect the amount due, and has refused to foreclose, as is stipulated in the deed of trust given when the bonds were issued.

The court is asked to appoint another trustee, not named or influenced by the Oceanic Steamship Company, or John D. Spreckels. The latter is contesting the will of his father, Claus Spreckels, who left the entire estate of $20,000,000, to the widow and two sons, Rudolph and Claus A. Spreckels.

STEIN IN COURT.

Reiterates Statement That He Killed His Brother-in-Law in Self-defense.

[ASSOCIATED PRESS DAY REPORT.]

SAN FRANCISCO, Sept. 4.—William A. Stein, the retired merchant who shot and killed Edward L. Livermore, property man at the Princess Theater, during a quarrel yesterday, appeared in Police Court today.

On motion of the prosecution, the date of arraignment was made September 11.

Stein reiterated his story that he shot Livermore in self-defense when the latter went to Stein's house to get some of his personal effects. He asserts that Livermore attacked him.

Mrs. Livermore, who was Stein's sister, committed suicide last March, and this, it is said, was the origin of a feud between the two men.

REPORT ON FARRAGUT.

ONE PLATE MISPLACED.

[ASSOCIATED PRESS DAY REPORT.]

VALLEJO, Sept. 4.—Lieut. Martin E. Metcalf, commander of the torpedo boat Farragut, which arrived at Mare Island today, made an official report on the condition of his vessel, which sprung a leak during practice at San Pedro.

According to Lieut. Metcalf, the vibration of the shaft threw the bearings out of alignment and misplaced one plate. The Farragut will be docked immediately to ascertain the extent of the damage and to retune the boilers.

MILITIA IN CAMP.

TRAIN WITH REGULARS.

[ASSOCIATED PRESS DAY REPORT.]

SAN FRANCISCO, Sept. 4.—Four companies of the Artillery Corps, California National Guard, joined the artillery of the regular army at the Presidio today and began an encampment to last two weeks. For the first time the State troops will be drilled in the handling of the big guns at the post as arranged last winter after a visit to Washington by Adjt.-Gen. Lauck.

The Thirteenth Infantry will engage in a twenty-one days' march next month. The Fifth Infantry and Company B of the National Guard Signal Corps have been ordered to Santa Cruz for encampment September 11 to 22.

PICTURESQUE SCENE.

JAPANESE DAY AT SEATTLE BRINGS HOST OF ORIENTALS.

[ASSOCIATED PRESS NIGHT REPORT.]

SEATTLE (Wash. Sept. 4.—Never outside of Asia have so many Japanese been assembled as were gathered in the Alaska-Yukon-Pacific Exposition grounds today to celebrate Japanese Day. Seven thousand of the Emperor's subjects live in and near Seattle, and nearly all of them visited the fair at some time during the day.

In the two parades, through the city streets and the national pageant through the fair grounds, the mixing of old and new Japan was somewhat incongruous, but everything was picturesque.

The city parade was led by a mounted Samurai warrior in a suit of mail and a white bandage about his head, looking like a picture from the Middle Ages. Close upon his heels came dozens of automobiles carrying dignified brown men wearing frock coats and high hats. The young women in automobiles that followed the commissioners were dressed and acted like American girls.

The Japanese are as fond of making and listening to speeches as the Americans, and the commercial commissioners spent nearly half the afternoon in the exposition auditorium exchanging expressions of good will with their American hosts. Every speech, English or Japanese, was translated.

Baron Shibusawa, the principal speaker for the Japanese today, said:

"Japan in the last fifty years has sent to America two important diplomatic missions. The first, in 1860, a large party or more than fifty, met with a grand reception which is still remembered in Japan. The other, in 1871, had more than fifty members, and also was warmly welcomed. These missions did much to promote good feeling and trade between the countries, but the present occasion is the first when Japan has sent a strictly commercial delegation to America. Whereas, the two important missions just mentioned were sent by the government of Japan, the present one is sent by the people, and its object is to complete and consolidate for all time the relations of good neighbors and friendship, so well promoted by the two political missions. Its object, to be more precise, is to lay the foundations of friendly relations between the two countries on the sure basis of commerce and mutual interest.

"Only four days have passed since our party arrived in Seattle, but we have received such undeniable marks of good will and courtesy toward us and our country on the part of Americans of all classes, that it seems the whole people of the United States had formed themselves into a committee of reception. This convinces us that the success of the mission is desired not only by the Japanese people, but by the whole people of America."

At 5 o'clock there was a spectacular display of daylight fireworks. Later the commissioners were entertained at dinner in the New York building by citizens of Seattle. Afterwards they were guests of honor at a reception in the Washington State building, and at 10 o'clock an elaborate fireworks display began, the most gorgeous feature of which depicted the fall of Port Arthur.

The commissioners are anxious to get into their special train. Some of them complain of too much entertainment and too little sleep.

TWELVE GIRLS ON TRIP.

VOTED MOST POPULAR.

[ASSOCIATED PRESS NIGHT REPORT.]

SAN FRANCISCO, Sept. 4.—Twelve young women of this city, winners in a voting contest conducted by a committee in charge of the Portola festival to be held October 19-23, were passengers on the steamer Governor, which sailed today for Seattle.

They will be the guests of the committee on a trip through the Northwest, including the Alaska-Yukon-Pacific Exposition.

The members of the party are employés of leading firms selected by a popular voting contest conducted through the columns of local newspapers.

After luncheon at a downtown hotel, the party was driven to the dock in a tallyho. The Governor was gaily decorated from stem to stern in red and yellow, the Portola colors.

The young women will occupy the choicest staterooms, including the bridal suite.

During the voyage up the coast another voting contest will be held among the passengers to determine the three most popular girls on board.

MATRIMONIAL BUREAUS BAD.

EVIDENCE IN PORTLAND.

[BY DIRECT WIRE TO THE TIMES.]

PORTLAND, Sept. 4.—[Exclusive Dispatch.] Matrimonial agencies in Portland are to be closed by law if a campaign started by the Women's Auxiliary of the Police Department is successful. The war on these institutions, four of which are now run openly, is the result of sensational disclosures of cases in which harm has come to young girls through their operations. An ordinance against the bureaus has been prepared and is expected to pass.

Mrs. Lois G. Baldwin of the Police Department has thoroughly investigated the agencies and declares that they are a constant menace to young women, many of whom have been brought to their downfall by becoming interested in their literature.

TEAR DOWN CHURCH.

TO BUILD NEW THEATER.

[BY DIRECT WIRE TO THE TIMES.]

CHICO, Sept. 4.—[Exclusive Dispatch.] The erection of a fine modern theater of small dimensions, to be used for motion pictures and vaudeville shows, will commence next week, at the same time that the destruction of the historic old Presbyterian Church at Fourth and Broadway begins.

The theater will be built on the church lot and will be constructed of brick taken from the walls of the church. It will have a seating capacity of 750 people. The church that is to be demolished was sold recently, and the congregation has awarded a contract for the erection of a $50,000 edifice on another site.

ABIDE BY LAW.

JAPANESE COURT CRITICISM.

[BY DIRECT WIRE TO THE TIMES.]

CHICO, Sept. 4.—[Exclusive Dispatch.] Matsuzo Nagai, Japanese Consul at San Francisco, denied today that any special mission brought him here, claiming his visit was informal and simply to get acquainted with his countrymen. He invited free criticism of his countrymen if they fail to abide by the law, and should such criticism be justly made, he declared the Japanese would endeavor to correct their mode of living.

Nagai claims the Japanese are more numerous in Southern than Northern California; that there are a greater number in Sacramento than in Fresno; that the majority of the Japanese in the State follow agricultural pursuits, and that statistics prove more Japanese are leaving the country than are entering.

AGED ACTRESS VERY ILL.

Mrs. Elizabeth Saunders, Cousin of Joseph Jefferson, in Critical Condition.

[BY DIRECT WIRE TO THE TIMES.]

SAN FRANCISCO, Sept. 4.—[Exclusive Dispatch.] Mrs. Elizabeth Saunders, cousin of Joseph Jefferson and well-known actress of the last generation, is critically ill from an acute attack of bronchitis at her home in this city. She has been in bed for over a year, but during the whole time a delightful hostess for the visiting actors and actresses. Tyrone Powers, who played with "A Servant in the House," is the grandson of one of her old friends with whom she played many times, and visited her on his recent western tour.

Mrs. Saunders is 80 years old and still retains the brightness of mind which won her so many friends. At the age of 60 she played a part in "The Two Orphans" in this city. She retired from the stage only about twenty years ago. Her sister, Mrs. Germon, who was three years younger and a favorite at the Boston Museum, died two months ago at Baltimore.

RECEIVER FOR BRICK COMPANY.

Bank of Mountainview Brings Action Under Mortgage on All Property.

[BY DIRECT WIRE TO THE TIMES.]

SAN JOSE, Sept. 4.—[Exclusive Dispatch.] The Bank of Mountainview brought an action some time ago against the Wheeland Brick Company on a note for $9000, which was secured by a mortgage on all of the property of this company, which includes about ten acres of land near Mountainview, and all of the machinery necessary for the carrying on of the business of making brick.

An affidavit was filed today by A. H. Hubbard, president of the bank, that the management of the brick company had been making disposition of a large amount of their property, the principal item of which is 500,000 brick. This, Hubbard declares, has so reduced his security that he is in great danger of loss. He estimated the plant and stock on hand at not more than $5000.

Upon the presentation of this affidavit to Judge Welch, he appointed a receiver in the person of H. F. Plummer, to take charge of the plant until the case can be heard.

FIND REMAINS PETRIFIED.

FEATURES PRESERVED.

[ASSOCIATED PRESS NIGHT REPORT.]

PORTLAND, Sept. 4.—When the body of Paul Limerick, who died ten years ago, was disinterred at Mt. Calvary Cemetery yesterday, preparatory to removal and reburial, it was discovered the remains had become petrified.

The features, with the exception of the nose and eyes, were perfectly preserved, and the hair and moustache were as natural as in life. The petrified remains had assumed a dark-brown color. This is the sixth case of petrification found in Mt. Calvary in recent years, but the other bodies were not nearly as well preserved as that of Limerick. It required five men to remove the body.

BANNERS FOR CALIFORNIA.

PRESENT OF NATIVE SONS.

[ASSOCIATED PRESS DAY REPORT.]

SAN FRANCISCO, Sept. 4.—On behalf of the Native Sons of the Golden West, Fairfax Wheelan presented today to the officers and crew of the cruiser California of the Pacific fleet two silken banners, a "bear flag" and a State flag. A large number of members of the order, including officers of the Grand Parlor, assembled aboard the vessel in the bay, and the flags were received by Lieutenant-Commander Newton A. McCully, who placed them in the custody of the ship's color-bearer.

MACHINE PICKS HOPS.

WORKS PERFECTLY.

[BY DIRECT WIRE TO THE TIMES.]

SACRAMENTO, Sept. 4.—[Exclusive Dispatch.] Again it is claimed that hop picking by machine is a success. Last year, before the picking had progressed far, a similar announcement was made, but when the season ended the machines were found to have failed to make good. E. Clemens Horst and George E. Miller, since last season, have been improving on the defective features of their machine and have given it a thorough test this season. Yesterday they made a demonstration before many leading hop men and professors of the Coast at the E. Clemens Horst Company's yards near Perkins, this county.

Hop vines were cut off near the ground, fed into this machine, and came out stripped of hops and leaves. At one side of the machine the hops were fed out and at the other side the leaves and bits of vine were dumped. Experts and people who were skeptical on the subject now believe how picking by machine is practicable, which will mean vast saving in the expense of harvesting the hops of the Sacramento Valley.

ONE MORE CHANCE.

Los Angeles County Is Given Until Next Wednesday to Prove Assessments Are Too High.

[BY DIRECT WIRE TO THE TIMES.]

SACRAMENTO, Sept. 4.—[Exclusive Dispatch.] Los Angeles county was given permission today to file additional briefs with the State Board of Equalization. The briefs must be submitted on next Wednesday. By Friday the new State tax levy will be ready.

The public hearings ended today with the third consideration of the Pullman car assessments. Attorney T. C. Coogan filed a last brief with the board and made a short statement, saying that he hoped the equalizers would see their way clear to adopt the valuations placed on the company's property as embraced in its report on file.

The brief stated that the company is dissatisfied with the assessment of its property made by the board on August 2 last, when $1,895,732 was the valuation set. This is an increase of $53,675 over the 1908 assessment.

The document also made application to have the action of the board corrected because the assessment was held to be excessive and obtained illegally, from the company's standpoint. The company also made the statement that it is not waiving, but, on the contrary, repeating, its objections to the jurisdiction of the board in the matter.

Attorney Coogan told the board that the company he represents occupies the same position as before. The company had made the code requirement in the application for a correction of assessment. He said the matter has been thoroughly considered by the board, so there was nothing more he could add, except that it was the wish and hope of his client to have the assessment made along the lines of the company's own figures.

In closing, Coogan declared that it is his sincere hope that the differences between the company and the board will be judicially set at rest by this time next year.

STATE FAIR CLOSES.

Los Angeles and Sacramento Vie With Each Other in Doing Honors.

[BY DIRECT WIRE TO THE TIMES.]

SACRAMENTO, Sept. 4.—[Exclusive Dispatch.] This was Los Angeles and Sacramento day at the State Fair, and each county vied with the other in doing the honors. The fair came to a conclusion tonight with a record of the largest attendance of any year in its history. In other ways it also was the most successful. From Sacramento most of the exhibits will be taken to Oakland for a sort of a post exhibition.

The feature of the fair week of course has been the squabble between the wine people and the W.C.T.U. The wine pavilion was closed this afternoon and the cold-water contingent claimed a victory.

An exciting incident today was the riding of a bucking bull by Jim Bullard, a horseman from Louis Pierce's ranch at Suisun. During the week others had tried it without success. Jim locked his spurs in the saddle girth and hung on until the bull became disgusted. Pierce bet $475 on his man and won.

TRAMP HOLDS CLEW.

Lodi Officers Are Searching for Hobo Who Took Men's Clothes Found by Boys.

[BY DIRECT WIRE TO THE TIMES.]

LODI, Sept. 4.—[Exclusive Dispatch.] A tramp who took a complete outfit of men's clothing from several boys, who had fished the wearing apparel out of the Mokelumne River, is badly wanted by the authorities to explain a mystery of a supposed missing man. The boys were going swimming when they saw the clothing floating by and hauled the garments out of the water. Every portion of the clothing was a good grade and had been worn only a short time. The theory advanced is that the man was drowned or murdered. In a coat pocket was a receipt for $4 given to Joe Powell in Chico, for payment on some harness.

The tramp forced the boys to turn over the clothes to him. The boys were badly frightened.

CONSTABLE KILLS MAN.

MAKES HIS ESCAPE.

[BY DIRECT WIRE TO THE TIMES.]

RENO, Sept. 4.—[Exclusive Dispatch.] Early this morning Constable R. J. Davidson of Montello shot and killed Charles Schwendler, a young man from Milwaukee, and then escaped. It is stated that Constable Davidson saw Schwendler and another man near a freight train in the Montello yard and told them to get out and that they were obeying his command when he shot Schwendler.

Following the shooting Davidson went to the Spencer Johnson Mercantile Store where he had some money on deposit, drew this and left. Montello railroad men here state that the killing was without provocation. Officers are searching for him.

FIGHTING NEW FOREST FIRE.

FIFTY MEN ENGAGED.

[ASSOCIATED PRESS NIGHT REPORT.]

STOCKTON, Sept. 4.—Maj. Forsythe, commanding troops in the Yosemite Valley, called on the Sierra Railway people at Jamestown yesterday to send a force of men to fight a forest fire that is working north from the Merced River toward the thirty thousand acres of timber lands owned by the Standard Lumber Company of Tuolumne county, of which T. H. Bulleck of the Sierra Railway is the head. Yesterday the railroad company sent a force of fifty men to the scene, and they left Chinese Camp in stages to be rushed to Crockers Station on the big oak flat road to Yosemite. The men were sent out in charge of Anthony Arnold, an experienced mountaineer, and will stay in the mountains until danger is past. Most of the men were taken from section crews along the railroad. It is believed by the railroad men that the fire has swept northward from the Yosemite Railroad line, where it started ten days ago.

SLOPE BRIEFS.

Big Damage Suits Filed.

SAN FRANCISCO, Sept. 4.—Damage suits, whose claims aggregated $125,500, were filed today against the United Railroads. Mrs. Annie Andrews asked $50,000 for the death of her husband, a teamster, instantly killed in a car collision; Philip Gibbert sued for $50,000 for permanent injuries to his left leg, and Mrs. M. H. Pencovic, widow of a butcher, injured when a car collided with his horse and wagon, asked $25,500.

Call in Smoke Expert.

REDDING, Sept. 4.—J. W. Blankenship, professor of botany in Montana State University, and an authority on the effects of smelter smoke on vegetation, has been brought to Shasta county by the Balaklala Copper Company of Coram to make an investigation for the company and to determine the justice of claims for damages to crops.

STOP PRESIDENT'S AUTO.

Constables Operating Speed Trap at Newbury Catch Bigger Game Than Expected.

[ASSOCIAT D PRESS DAY REPORT.]

NEWBURYPORT (Mass.) Sept. 4.—It became known here today that four constables, operating an automobile "speed trap" in Newbury, held up the Presidential automobile for alleged speeding last night, and detained President Taft for a few minutes.

The President was driving from Beverly to Haverhill to see Associate Justice Moody. The constables did not recognize the occupants at first.

President Taft expressed regret that his car had been traveling at a speed above the limit, and instructed his chauffeur to drive slower.

FATE'S LAST BLOW WORST.

Leases His Hop Yard for One Dollar—Tenants Clear Thousands.

[BY DIRECT WIRE TO THE TIMES.]

NORTH YAKIMA, Sept. 4.—[Exclusive Dispatch.] Disgusted with low hop prices prevailing for several years, George Kerr early this spring leased his hop yard one year for $1, to Frank Jackson and Walter Camp. On their investment the two men will clear up approximately $5300, due to the rise in prices and the heavy yield. This amount will be a net profit after all the expenses of cultivating the yard are deducted.

AN ELOQUENT STORY IN PLAIN FIGURES.

A TOTAL of 4300 columns of advertising, 3942 columns of reading matter, and a gain of 517 columns of paid matter over August, 1908, is the record of The Times for last month. The figures show an average of 138 columns of advertising per day, and 127 columns of reading matter. The 38 pages (news and advertising) which The Times has averaged to serve its subscribers each day of the month of August, 1909, is unequaled in volume by any other American newspaper.

To the thinking advertiser, who is practiced in the art of analyzing business statements, the telling figures above are an eloquent story which calls for no comment from the publishers.

ADMISSION DAY RATES

One and One-Third Fare For Round Trip

Between all stations in California where the one way fare is $10 or less.

Sale dates, Sept. 8-9—Limit for return, Sept. 10, 1909. Redlands, $2.75—Riverside, San Bernardino, Colton, $2.35. Ontario, $1.60; Pomona, Santa Ana, $1.35; Imperial, $10.75; Frenso, $11.10; Santa Barbara, $4.20; Porterville, $9.15; Paso Robles, $10.35; Santa Paula, $2.70—and others.

SOUTHERN PACIFIC

600 So. Spring St., Cor Sixth.
Arcade Station, 5th and Central Ave.

Cawston Trade Mark

CAWSTON OSTRICH FARM
THIS SIGNATURE AND TRADE MARK GUARANTEE QUALITY AND WORKMANSHIP
Elvira Cawston

Is Attached To Every

Cawston... Ostrich Feather

Which GUARANTEES QUALITY. Cawston Ostrich Farm is the only ostrich farm growing and preparing its own feathers. Buy from the producer.

We Can Make Your Old Feathers into the



Fashionable Willow Plumes

Bring your old material and let us advise you and show you samples of our REPAIR WORK which is the FINEST done in the world today.

Cawston Ostrich Farm

313 South Broadway

The Ville de Paris is Next Door

Cure Your Rheumatism

Costs Nothing to Try

Rheumatism, Lumbago, Sciatica, Pain in the Back, have been cured, in the real meaning of the word, by a little Stillingia, Iodide of Potassium, Poke Root, Gualac Resin and Sarsaparilla. Any one, even a young child, can take these remedies in any reasonable amount with perfect safety, and the results have been found to be astonishing. It has been proven that this combination makes up the best rheumatism remedy in existence, having actually cured many stubborn cases of over 30 and 40 years' standing—even in persons of old age.

The five ingredients mentioned above prepared with great accuracy and skill, not only in regard to proportion, but also in selecting the best material, have been put up in compressed tablet form, and are called "Gloria Tonic."

If you suffer from any form of uric acid in the blood, and have Rheumatism, Gout, Lumbago, Sciatica, this is the way to drive it out of your system in quick time.

Test this great remedy for yourself free by sending for a trial package to John A. Smith, 5227 Smith Bldg., Milwaukee, Wis. Send this notice with your name and address on a slip of paper and you will receive a trial package by return mail absolutely free. It is only in "Gloria Tonic" that you can get the above combination ready for use.

For sale and recommended in Los Angeles by the Owl Drug Co., 320 S. Spring St., 5th and Broadway, 625 S. Broadway.

BEST VALUES DOWN TOWN
$4, $5, $6
SAMPLE SHOES
OUR PRICE $2 AND $2.50
ANY SIZE



MAIL ORDERS FILLED — SCHOOL SHOES

Men's, women's, misses', boys'. The advance fall styles of leading makes as Ford's, Reed's, Linen Quality, Packard, etc., have just arrived. Over 3000 pairs to choose from. Come up to 6th floor and save several dollars. 614 Parmelee-Dohrmann Bldg., 6th floor, 444 South Broadway.

FACTORY SHOE PARLORS.
"Above High Rents, Below High Prices"

EASTERN EXCURSIONS

Some Good Berths Left
ON
Los Angeles Limited
AND
Overland Express

Chicago and return	$ 72.50	Sep. 7, 8, 9, 10, 13, 14, 15
Boston and return	110.50	
Duluth and return	79.50	
Columbus, O., and return	86.50	Sep. 7, 8, 9, 10.
Kansas City and return	60.00	Sep. 7, 8, 9, 10, 13, 14, 15
Omaha and return	60.00	
Montreal and return	108.50	
New York and return	108.50	
St. Louis and return	67.50	
St. Paul and return	73.50	

and many other points at low rates. Return limit October 31. For full particulars about these and October excursions east and the excellent service offered by the Salt Lake route see any ticket agent. Los Angeles offices are at 601 S. Spring street and First street station.

SALT LAKE ROUTE

Frizelle Opticians

Your money back if we fail to please you. This my guarantee.
203-3 Broadway Central Bldg., 424 S. Broadway.

UP AND DOWN THE VALLEY.

PITH OF THE NEWS FROM OUT THE MIDDLE WEST.

[BY DIRECT WIRE TO THE TIMES.]

CHICAGO, Sept. 4.—[Exclusive Dispatch.] Cloudy and cool weather, interspersed with showers, prevailed here today. It was not quite as cold as the previous few days, but it was cool for summer clothing and straw hats. The maximum temperature was 74 deg., with the minimum at 62. Middle West temperatures:

	Max.	Min.
Alpena	62	54
Bismarck	66	44
Cairo	84	76
Cheyenne	52	52
Cincinnati	80	66
Cleveland	68	58
Concordia	72	68
Davenport	70	60
Denver	80	60
Des Moines	70	60
Detroit	68	58
Devil's Lake	64	44
Dodge City	80	68
Dubuque	70	60
Duluth	64	56
Escanaba	66	58
Grand Rapids	70	58
Green Bay	68	58
Helena	66	46
Huron	66	52
Indianapolis	72	64
Kansas City	82	66
Marquette	62	56
Memphis	88	78
Milwaukee	74	60
Omaha	72	62
St. Louis	82	66
St. Paul	66	52
Sault Ste. Marie	68	54
Springfield, Ill.	76	60
Springfield, Mo.	94	74
Wichita	86	72

VOLIVA LOSES AGAIN.

[ASSOCIATED PRESS NIGHT REPORT.]

CHICAGO, Sept. 4.—Wilbur Glenn Voliva, who succeeded the late John Alexander Dowie as the head of Zion City, and who has begun serving a six months' jail sentence for failure to pay a $16,000 judgment, was denied his freedom on a writ of habeas corpus here today.

BIG TOBACCO WAR.

[ASSOCIATED PRESS DAY REPORT.]

CINCINNATI, Sept. 4—The first step in a fight of tobacco growers against the new pooling pledge of President Lebus, and the Burley Tobacco Society, was taken here today when the Burley Tobacco Growers' District Union, No. 1, of the Equity Society, was organized.

LAWYERS IN KIDNAPING.

[ASSOCIATED PRESS DAY REPORT.]

TOPEKA (Kan.) Sept. 4.—David T. Gregg, the lawyer, arrested for complicity in the kidnaping of Marian Bleakely, the incubator baby, has been identified as the man who held the horse while the kidnapers were after the child. F. H. Tillotson, the Kansas City attorney, was identified as the second man. Mrs. Bleakely, mother of the baby, has returned to Kansas City. She said that she doubted the sincerity of the pledge made by Mrs. Barclay to dismiss the habeas corpus proceeding.

BRYAN'S NARROW ESCAPE.

[ASSOCIATED PRESS DAY REPORT.]

SPRINGFIELD (Mo.) Sept. 4.—W. J. Bryan narrowly escaped injury last night when a motor car in which he was being taken to Doling Park to make an address, got beyond control going down a steep hill in the park. The brake broke, but the car was stopped just on the edge of an embankment.

BIG BAKING OF "SPUDS."

[ASSOCIATED PRESS DAY REPORT.]

GREELEY (Colo.) Sept. 4.—Two tons of potatoes believed to be the largest amount cooked at one time in one oven, were pulled off the coals here today in the celebration of "Potota Day." The ovens had to be especially prepared in a great field and several hundred attendants were kept busy serving the hot "spuds" to thousands of visitors, who thronged here on excursion trains. The object of the potato banquet was to demonstrate the adaptability of this section of the State to potato growing.

GAS IN GROUND RUINS PLANTS.

[ASSOCIATED PRESS DAY REPORT.]

CHICAGO, Sept. 4.—That thousands of dollars' worth of plants in greenhouses are being ruined each month from gas leaking underground is the conclusion of Prof. William Crocker of the University of Chicago, and Prof Lee I. Knight of Clemson College, South Carolina, after years of experimenting. It long has been believed, according to Prof. Crocker, that illuminating gas has a poisonous effect upon flowers, but he and Prof. Knight are the first to demonstrate the fact scientifically. As yet they have been unable to secure an antidote for destructive work. "The only remedy we have been able to suggest is for the gas company to be careful to repair its mains," said Prof. Crocker. "Our experiments were carried on with the carnation, and we found that the petals of this flower go to sleep, while those not yet in bloom never open."

FROST KILL CRANBERRIES.

[ASSOCIATED PRESS DAY REPORT.]

MILWAUKEE (Wis.) Sept. 4.—Twenty cents a quart is the probable price for Thanksgiving cranberries. Warrens, Wis., and the surrounding country is the great cranberry producing center of Wisconsin. On the night of September 1, a blighting frost settled down upon the great marshes and ruined half of the tender berries. Should this early information be borne otu by later findings, the price of the much-used delicacy would go soaring.

PENSIONED BY JOHN D.

[ASSOCIATED PRESS DAY REPORT.]

CLEVELAND (O.) Sept. 4.—John Hotters, the old French gardener employed at the East Fortieth-street home of John D. Rockefeller, has been retired on a pension. He is 78 years old, and has been in the employ of the oil king for twenty-eight years. Last Saturday his hands began to tremble so that he could hardly hold the pruning shears, and finally he collapsed. Then came a message from Mr. Rockefeller that he need not worry, as his pay would go on just the same as long as he lived.

DANES WELCOME COOK.

(Continued From Second Page.)

being the only white man in the party, he answered that with other well authenticated expeditions one scientific man of the party took all the observations.

COOK MISTAKEN FOR SEA LION.

[ASSOCIATED PRESS DAY REPORT.]

CHICAGO, Sept. 4.—Dr. Gustav Staats, head of the National Medical College and Hospital, who accompanied the Peary relief expedition of which Dr. Frederick A. Cook was a member, told yesterday of some incidents that happened during his acquaintance with the discoverer of the North Pole.

Dr. Staats told of one close escape from death of Dr. Cook. He said:

"Dr. Cook had a habit of sleeping on the ice in the summer time. It was in July of 1901 that our vessel was imprisoned in the ice near the Arctic circle. Dr. Cook had been making his bed upon the ice near the ship for several days, although this fact was unknown to several in the party. One morning some members of the scientific staff started on a hunting trip. One of them saw Cook, wrapped up in his fur blankets asleep on the ice. In the dim light of that season he was taken for a sea lion and one of the men prepared to shoot.

"The men approached the supposed beast but recognized the sleeping physician before it was too late."

ENGLAND JEALOUS OF COOK'S VICTORY.

[BY DIRECT WIRE TO THE TIMES.]

LONDON, Sept. 4.—[Exclusive Dispatch.] Certain English newspapers, notably Lord Northcliffe's Daily Mail, and certain English explorers who quit before they got to the North Pole, notably Admiral Sir George S. Nares, are working overtime against Dr. Cook.

"Decidedly American," is their favorite characterization of his story.

"Jealousy seems to be at the bottom of much of the British comment on Dr. Cook's claim as well as on many other things American," said Judge Holdom of Chicago today, just before taking the express to Liverpool to sail for home, with his wife and son on the Mauretania.

"If Dr. Cook were an Englishman," continued the judge, "the London press would regard him as innocent until proved guilty. Being an American, he is stated as guilty as a matter of course. Fair-minded people, in view of what Dr. Cook has done in the past and in view of his scientific temper and zeal, are likely to believe his story until a much stronger argument than we have yet seen has been produced against it."

ARCTIC CLUB GETS DIRECT REPORT.

[ASSOCIATED PRESS NIGHT REPORT.]

NEW YORK, Sept. 4.—Ralph L. Shainwald, formerly treasurer of the Arctic Club of America, cabled to the club from Copenhagen today, declaring the North Pole had been reached.

Mr. Shainwald went from Paris to Copenhagen to represent the Arctic Club in welcoming Dr. Cook. The message from Mr. Shainwald follows:

"Cook sends greetings to Arctic Club of America. Pole has been reached without doubt. Wonderful demonstration here."

The Arctic Club also received a message from Rear Admiral George W. Melville today, reading as follows:

"Do not give credence to reports that Cook has discovered pole. (Signed) "MELVILLE."

Confidence in the truth of Dr. Cook's statements was expressed by Langdon Gibson of Schenectady, an explorer and a brother of Charles Dana Gibson, the artist. He said:

"I have known Dr. Cook for a great many years, and have put in a whole year in the Arctic regions with him, and have never in all my experience observed anything in him other than to make me feel absolutely sure as to his integrity and earnestness of purpose."

ITALIANS JOIN IN CONGRATULATIONS.

[ASSOCIATED PRESS NIGHT REPORT.]

ROME, Sept. 4.—The entire Italian press is extending an enthusiastic welcome to Dr. Frederick A. Cook, the American explorer who reached Copenhagen today.

Even Capt. Umberto Cagni, who accompanied the Duke of the Abruzzi to the polar regions in 1900, now that fuller reports have been received of the time it took Dr. Cook to travel from the 82nd parallel to the pole, admits that Dr. Cook is the first person the reach the North Pole.

GEOLOGIST IS SKEPTIC.

Prof. Chamberlain of Chicago University Doubts Dr. Cook's Story.

[BY DIRECT WIRE TO THE TIMES.]

CHICAGO, Sept. 4.—[Exclusive Dispatch.] "Are the American people an intelligent nation, or can they be gulled? Will they accept Dr. Cook's statement that he has found the pole, unhesitatingly, or will they demand proof?"

This, according to Prof. Thomas C. Chamberlin, head of the department of geology at the University of Chicago, is what the discussion of the explorer's feat will narrow down to upon his return to America. In an interview today Prof. Chamberlin reiterated his own skepticism on the subject, and declared that there was every reason to doubt the statement attributed to Dr. Cook. It is a most suspicious document, according to Prof. Chamberlin, and does not advance one point tending to prove to a scientific reader that the Brooklyn explorer ever reached the top of the world.

"Isn't it up to the skeptics to prove Dr. Cook's statement rather than to Dr. Cook to prove it?" Prof. Chamberlin was asked.

"Not at all," responded the professor with energy. "That is not right. Every story or statement bears on its face the ear-marks of truth or falsehood. When the statement is such a statement as that made by Mr. Cook, one must of necessity doubt. There is nothing in it to prove that he ever reached the pole."

LOOKS LIKE A FIGHT.

DOUBT SPREADS OVER EUROPE.

SCIENTISTS MAINTAIN THAT DR. COOK HAS PROVED NOTHING.

Comes Out Noticeably When King Frederick of Denmark Reconsiders His Determination to Decorate Explorer With Gold Medal of Merit. London Hotbed of Skepticism.

[BY DIRECT WIRE TO THE TIMES.]

LONDON, Sept. 5.—[Exclusive Dispatch.] The tide of skepticism in regard to Dr. Cook's reliability is rising throughout Europe. Editorial comments in newspapers arriving here; interviews with German, Italian, Russian, French and Scandinavian scientists telegraphed here, prove it.

This skepticism was shown most significantly today when King Frederick of Denmark reconsidered his determination to decorate Dr. Cook with the Gold Medal of Merit, a highly-prized decoration, founded by King Christian VIII, in 1845, and given only to those who have rendered to mankind the most distinguished services in any direction.

The interviews with geographers and explorers show they maintain that Dr. Cook has proved nothing and that their opinion, almost unanimous, is that such details of his journey as he has revealed are the reverse of being convincing, inherently.

Naturally, the geographers and explorers are jealous of the triumph which Dr. Cook has achieved. But Europe waits for Dr. Cook to submit his evidence that he reached the North Pole to a scientific tribunal of whose learning and disinterestedness there can be not the shadow of a doubt.

One of the most eminent Arctic explorers said today:

"Dr. Cook will never prove his claim. It is impossible for him to prove it even if it is sound.

"His friends will claim always that he has proved it; that he reached the North Pole. So the inevitable result will be a controversy that can never be determined one way or the other."

[Copyright, 1909, by Press Publishing Co.]

BRADLEY FITTED FOR POLAR TRIP.

[BY DIRECT WIRE TO THE TIMES.]

GLOUCESTER (Mass.) Sept. 4.—[Exclusive Dispatch.] Benjamin A. Smith of this city today told some facts concerning the outfitting of the fishing schooner renamed John R. Bradley, when the latter purchased her for Dr. Cook's Arctic trip. Mr. Smith says that when Mr. Bradley and Dr. Cook came here in the spring of 1907 they had in mind the penetration to the pole, if circumstances permitted. In any event, an effort was to be made, if conditions were favorable. If they were not favorable, Mr. Bradley intended to spend a winter in the far north, frozen in, and pursuing hunting for big game in the Arctic zone.

They had resolved to keep their plans secret. Dr. Cook sent to Brigus, N. F., for Capt. Moses Bartlett and his crew of expert Arctic seamen, but to none of these did he confide his plans.

It was only at the very last moment that Capt. Bartlett began to "smell a rat." That was when a large supply of pemmican was received from Chicago.

"Pemmican, pemmican," sniffed the captain. "That means a trip for the pole," he said, as he helped pass along the boxes to the hatchway. This was confirmed in his mind when a bundle of long hickory sled runners, some twenty-five feet in length, was received from Michigan. The captain said nothing but looked wise.

Finally all was ready and the entire equipment was aboard. The price of the supplies alone was $25,000, and before the expedition sailed a check for that amount was handed over to the outfitting company by Mr. Bradley.

HAMBURG SOCIETY CONGRATULATES COOK.

[ASSOCIATED PRESS NIGHT REPORT.]

HAMBURG, Sept. 4.—The managing board of the Hamburg Geographical Society has telegraphed the congratulations of the society to Dr. Cook, inviting him at the same time to be the guest of the society on his way from Copenhagen to New York.

In case of acceptance, the board will invite distinguished geographers and scientists from all parts of Germany to take part in the reception to the American explorer.

FRESH WATER FOUND AT THE NORTH POLE.

[BY DIRECT WIRE TO THE TIMES.]

COPENHAGEN, Sept. 4.—[Exclusive Dispatch.] In answer to a question today, Dr. Cook said the surface ice was practically all fresh water, especially from the higher hummocks. They got fresh water without difficulty. When asked how his training had fitted him to work with picked Eskimos such as his, he said: "I was always in the lead with the compass. We did not ride in the sledges. We had a team of thirteen dogs, when the sledges were lightened and the dogs were not all needed. The disabled dogs and the dogs that were not of much use made food for the other dogs."

PRESIDENT IS MUCH INTERESTED.

[ASSOCIATED PRESS NIGHT REPORT.]

BEVERLY (Mass.) Sept. 4.—President Taft today made his first official comment upon the reported discovery of the North Pole by Dr. Frederick A. Cook.

In answering a cablegram sent to him by Dr. Cook, reporting that he had reached the coveted point, Mr. Taft cabled his warmest congratulations, declaring that the pride of all Americans had been stirred by the news, and the report that the baffling feat had been accomplished by an American citizen.

President Taft has taken the keenest interest in the news regarding the discovery ever since the brief bulletin was received on Wednesday afternoon. Always a great newspaper reader, he has taken a deep interest in the controversy which Dr. Cook's feat has aroused among the Arctic experts.

Minister Egan's cablegram of last Thursday to the State Department announcing that Dr. Cook's accomplishment had been confirmed by the Danish Commissioner for Greenland, was repeated to the President, but he withheld any comment until receiving today the personal cablegram which Dr. Cook evidently filed as soon as he reached the Danish capital.

INDIGNANT OVER THEIR INCREDULITY.

[ASSOCIATED PRESS NIGHT REPORT.]

BRUSSELS, Sept. 4.—Commenting today on the achievement of Dr. Cook, M. Lecointe, director of the Brussels Observatory, said:

"America may well be proud of the success achieved by Dr. Cook. I am indignant at the idea that Dr. Cook's statement of his discovery is held untrue by some people. The pole surely has been discovered. I know Dr. Cook personally, and I vouch for his sincerity."

The Geographical Society has invited Dr. Cook to lecture in Brussels. He probably will be heard the same evening as Lieut. Shackelton, the English explorer, who recently led an expedition to the Antarctic.

PROGRAMME

MOORE'S FIDELIA BAND, Eastlake Park, September 5.

March.
Waltz, "La Serenade".....O. Metsa
Habanera, "Mexican Kisses" ..Roberts
a. Song, "Killarney" .....Balfe
b. Serenade, "Bady's Sweetheart".Corri
Czardas, "Der Geist der Wouvodeu".
..... Grossman
Overture, "Orpheus" .....Offenbach
"The Merry Widow" .....Lehar
Polonaise, "Court Festival" ..Trinkler
Manzanillio ..... Robyn
Finale.

City Restaurants.

Levy's Cafe
Business Men's Lunch Daily in Grill, 40 cents, including coffee, tea, beer or wine. Quick service.

Tattler's Tea Room
323 WEST THIRD ST.
We serve a salad luncheon for 35c. Also a dainty afternoon tea of real English muffins, tea and fancy ices and a table d'hote dinner, 50c. 5:30 to 7:30 p.m.

CAFE BRISTOL
An incomparable place to dine. The choicest of viands, excellent cuisine, and quick, attentive service. Music by Bristol Orchestra. Entire basement H. W. Hellman Bldg., Fourth and Spring.

Meet your friends for lunch and dinner at the
Palace Cafe
Corner First and Spring Sts.
A. JAHNK, Prop.
Music by the American Ladie's Orchestra.

Free Information About Pleasure Trips
All Coast Sections
Booklets, leaflets and pamphlets of the best resorts for health or pleasure; rest cures or strenuous sports. Any coast section, near or remote, we can tell you about it FREE.
Sunset Magazine Information Bureau, 600 South Spring.

City Hotels.

PARK APARTMENTS Palatial for refined people. Everything of highest class. On beautiful West Seventh street heights. Grand location and view. Extensive grounds, palms, lawn and trees. Like Fairyland. Magnificently furnished and appointed. 721 Golden ave., near W. 7th and Bixel Sts. Phone 54505.

MARENGO APARTMENTS 944 Francisco St. New, just opened. Highest class; for people of wealth and refinement. Richly furnished; 3 parlors, 3 double beds. Phone 51205.

HOTEL SANTA RITA S. E. Corner 11th and Main
NEW AND STRICTLY MODERN. Los Angeles' latest Tourist and Commercial Hotel. Very low summer rate, by day, week or month. Special Inducements to permanent guests.

Hotel Heinzeman 618-620 S. GRAND AVENUE. The most exclusive family hotel in the city. Modern in every respect. Dining-room unexcelled. American and European plan. Popular rates. One-half block from Postoffice. One block from Central Park. Close to all car lines. C. C. DORR, Proprietor.

Westlake Hotel 720 Westlake avenue. Home Phone E1011. Sunset Main 346. A select family hotel with all modern conveniences. Largest sun parlor and billiard room in the Westlake district. Our cuisine unexcelled. Reasonable rates. Special to families. ROBT. D. MURRAY, Prop.

$10.00 PER WEEK—American Plan For the months of Aug., Sept. & Oct.
HOTEL HOLLYWOOD, Hollywood, Cal.
Midway between Los Angeles and the ocean. Write for booklets. Phone 57011.

HOME TEL. 24605. SUNSET WEST 5544.
HARTMANN APARTMENTS
924 W. WASHINGTON ST., corner Oak. Perfectly appointed and first-class in every respect. All outside rooms, large and most elegantly furnished.

Hartford Terrace [Apartments] 1435 WEST FOURTH ST. Ideal summer home, surrounded by extensive gardens; within 15 minutes' walk of Broadway; no equal in Los Angeles; prices moderate. Every apartment complete with private bath. Magnificent view. Both phones. Crown Hill car to Lucas Avenue.

WALDEN APARTMENTS New apartments, completely furnished. Block south of Redondo Hotel, on Catalina ave. Bath with each suite. REDONDO BEACH, CAL. MRS. SPRINGER, MGR.

Resorts.

The Times Branch Office and Free Information Bureau 531 South Spring St.
Advertising Copy and Subscriptions Received
Open Daily 8 A. M. to 9 P. M.
Telephone Sunset: MAIN 8200. Home 10291
THE TIMES FREE INFORMATION AND RESORT BUREAU is for the accommodation of those seeking recreation, rest and recuperation among seashore and mountain resorts. Particulars are furnished regarding Hotels; their attractions, rates, etc. Photographs, circulars and transportation literature are kept on hand for inspection and distribution. Times readers can obtain here, in a few minutes, information that would take a week and in many instances longer to procure if they were compelled to write for it.

HOTEL VIRGINIA LONG BEACH CAL CARL STANLEY, MGR

Ye Alpine Tavern
Situated on Mt. Lowe. A mile above the sea. American plan, $3.00 per day, $15.00 per week. Choice of rooms in hotel or cottages. No consumptives or invalids taken. Telephone Passenger Dept., Pacific Electric Ry., or Times Free Information Bureau, for further information.

HOTEL MARYLAND
PASADENA.
Opens October 1st. Reservations by letter or conference with
D. M. LINNARD, Manager

Radium Sulphur Springs COLEGROVE, LOS ANGELES.
DRINK THE MOST CURATIVE MINERAL WATERS IN CALIFORNIA. TAKE BATHS IN LIQUID SUNSHINE
It is radio-active, germicidal and purifies your blood by destroying disease germs, thereby revivifying, rejuvenating and increasing your Vital Force and circulation.
THE MUD BATHS are a positive specific and cure Rheumatism, Asthma, Chronic Colds, Alcoholism, Constipation, Obesity, Poor Circulation, Neuralgia, Sciatica, Diabetes, Bright's Disease, Stomach, Heart, Liver, Kidneys, Bladder, Blood, Skin, all Nervous and Spinal Diseases, Female Troubles. Beauty Baths make skin velvety, removes dandruff, grows new hair.
IT SPARKLES AND FOAMS LIKE CHAMPAGNE.
Seemingly hopeless cases cured. Physician in charge. Send for booklet. Water by bottle or case. Take "Melrose Avenue" cars, via Broadway, direct to Springs; 5c fare.

COOL. QUEEN OF THE PACIFIC. COOL.
HOTEL REDONDO
And its SEVEN ACRES TROPICAL GARDEN. OVERLOOKING THE SEA. Famous as one of the most beautiful spots in California. Do not miss it.
SPECIAL RATES TO FAMILIES.
Regular Dinners Served in the Great Palm Dining-Room. REDONDO BEACH.

SKYLAND INN The Best, Nearest and Most Accessible of Mountain Resorts. Located Directly North of San Bernardino, California. Good Food, Fine Scenery and Pure Spring Water. For Booklet and Rates Address SKYLAND INN, Incline, California.

HOTEL MARYLAND
PASADENA
Opens October 5th for the season of 1909-10. Reservations by letter or conference with D. M. LIMARD, Manager.

Weber's Camp In Cold Water Canyon. Elev. 3500 ft. Among the pines and oaks. An ideal camping place. Fine Mt. stream, good trout fishing, deer hunting, grand Mt. scenery. Good trail to Old Baldy. Moderate rates. See Peck-Judah Co., 553 S. Spring, Times Free Information Bureau, 531 S. Spring, or write J. P. WEBER, Azusa, Cal.

Arrowhead Hot Springs
GREATEST PLACE IN THE WORLD FOR THE CURE OF RHEUMATISM.

Rosebine Ranch Resort (4000 ft. Alt.) Acton, Cal. The typical "Wild Western" cattle ranch, just opened to the public. Excellent deer hunting right on the ranch. Low summer rates. Full information Peck-Judah Co., 553 S. Spring, or Times Bureau, 531 S. Spring. Fare on S. P. only $1.75.

Carter's Camp Cool, Quiet, Restful SANTA ANITA CANYON, SIERRA MADRE MOUNTAINS. Take Sierra Madre cars to end of line, then one-half mile to camp. Stage meets cars. No consumptives or invalids. Home phone, Sierra Madre, Red 20.

ELSINORE Lake View Inn and Hot Springs M. A. GARDNER, Mgr.
Overlooking Lake Elsinore. Swimming pool, mud, sweat, plain and plunge baths. Free consulting physician. Curative properties of our springs the best. Excellent rooms and table. Autoists' half-way house to San Diego. The times Free Information Bureau, 531 S. Spring.

Bimini Hot Springs Hotel Los Angeles The most curative treatment known for rheumatism; delightfully situated; hot mineral water, steam heat, and telephone in every room; no noise, no dust, and no tips. Street car to door, 5c fare. Dr. G. W. Tape, Medical Supt.

New Camp Large flowing spring. 3000 feet elevation. Beautiful grove of trees, wild, wooded and ferned. At Indian Spring; no camp cooler. Delightful ocean breeze. Nine-passenger stage Monday and Saturday. Leave San Fernando at 3 o'clock. Other days by appointment. Indian Spring Camp, San Fernando, Cal. Box 41.

Camp Rincon Gem of the San Gabriel Canyon. Music by Angelotti-Whittemore orchestra, dancing, swimming, tennis, fishing, horseback riding and a general good time. See Times Information Bureau, Peck-Judah Co., 553 S. Spring st., or H. D. Briggs, Mgr., Azusa, Cal. Home phone.

The "Fraser Sanatorium" (Edwin J. Fraser, M. D., Medical Director) is now prepared to receive patients suffering from Asthma, Bronchitis or Consumption. For particulars address Times Inf. Bureau, 531 S. Spring, or John D. White, Business Manager, Sunland, Los Angeles Co., Cal.

ELSINORE, Bundy Hot Springs Hotel AND COTTAGES
Curative Hot Sulphur baths under Hotel roof. Free consulting physician. Good home cooking a specialty. The Times Free Information Bureau, 531 S. Spring. Address F. A. Amsbury.

Wheeler's Hot Mineral Springs 82 miles from L. A. via S. P. to Nordhoff and 7½ miles stage ride. Altitude 1500 feet. Shady mountain stream. Fine fishing, good trails and saddle animals. Hot mineral water plunge and tub baths. Cottage rooms, board and baths, $12 to $15 per week. Furnished tent cottages for housekeeping. Particulars at Times Bureau or Peck-Judah Co., 553 S. Spring St. MRS. R. A. BLUMBERG, Prop., Nordhoff, Ventura Co., Cal.

MT. WILSON HOTEL
6000-foot elevation. Cool, clear, comfortable. Tel. Sub. 5, 4 bells, Pasadena. F. B. ROSS, Manager.

FOLLOW'S CAMP Most Popular Mountain Resort in So. California
Something doing every minute—tennis, croquet, swimming, hunting, fishing, picnics, barbecues, dancing every night; splendid table. Take Santa Fe or Pacific Electric to Azusa. Stage leaves daily 5:30 a.m. See Peck-Judah Co., 553 So. Spring, or write or phone R. M. Follows, Azusa. Phone Home "Azusa 53."

Camp Baldy Elevation 4700 feet. In San Antonio Canyon. The Best Mountain Camp in Southern California. Splendid automobile road. Rates $2 per day, $11 up per week. For folders and information address CAMP BALDY, ONTARIO, CAL.

RICHARD CAMP 3½ miles from Sierra Madre, on the old Mt. Wilson trail. Elevation 3350 feet; most accessible mountain camp to Los Angeles. Plenty of shade and running water; an ideal spot for your vacation. Information Peck-Judah Co., 553 So. Spring St., Times Information Bureau, P. O. Box 161, Sierra Madre, Cal. Home Phone Sierra Madre 43.

Yoch Laguna Beach Hotel LAGUNA BEACH, CAL.
The picturesque mountainous coves, restful atmosphere, and healthful meals at hotel, make Laguna Beach an ideal place to spend a vacation. Furnished cottages to rent.
Automobiles meet Pacific Electric cars, Santa Fe and Southern Pacific trains at Santa Ana daily. Automobiles leave Santa Ana at 10:15 a.m. and 3:15 p.m.
For further particulars, write or phone to hotel. City Office 531 S. Spring st. Sunset Long Distance Phone Main 234. T. F. DOYLE, Mgr.

New Zealand Australia NEW SERVICE via TAHITI. Delightful South Sea Tours for Rest, Health and Pleasure. The world's wonderland. Favorite R. M. S. Mariposa sails from S. Francisco Sept. 11, Oct. 17, Nov. 21, connecting at Tahiti with Union line for Wellington. The only line from U. S. to New Zealand. Wellington, 1st, $181. Ret. $300; 3rd, $96.25; Tahiti and return, 1st class, $125. Line to Honolulu—Sup. 1st Cl. R. T., $110, S.S. Alameda, Sept. 18, Oct. 9, 30, Nov. 20, etc. A. M. Culver, Agt., 334 S. Spring st. Phones Home 6760, Main 3517.

Pinecrest
California's finest mountain resort. Located in the San Bernardino Mountains. For rates, booklets, etc., see PECK-JUDAH CO., 553 S. Spring St. Southern Pacific Co., 600 S. Spring St.

Oakglen Lodge
A family home in the mountains. Detached bedrooms, good food, saddle horses, tennis, hunting; or quiet under big oak trees. For full particulars and special rates, see Peck-Judah Co., 553 So. Spring St., or Times Information Bureau. Address Beaumont, Cal.

San Francisco Hotels.

A Modern Hotel With a Home Atmosphere
The experienced traveler can quickly judge the character of each new hotel as soon as he enters its doors. Apart from its furnishings or equipment, he feels the certain something in the air—"the atmosphere" of a place which either rests or jars him. For this reason some of the finest hotels in the world, perfect in all points of equipment and housing, impress one as being in a condition of confusion and turmoil, of hurry and bustle, with no peace or quiet. This is the opposite effect of that produced at the Fairmont Hotel, San Francisco. The dignity—the real elegance and refinement of the place is not evidenced by the rich furnishings and appointments alone, but by the "Palace Hotel atmosphere" which makes the visitor feel at home from the moment he arrives. It is this air which is rarely found outside one's home or the most exclusive clubs which makes the Fairmont the choice of the world's most discriminating travelers. Such service as this, which anticipates every wish of the most fastidious, without any disturbance is the result of forty years' experience in good hotel keeping on the part of the Palace Hotel Company management. It is this which has given the Fairmont an international reputation and set the standard for the hotels of the world. The Fairmont rates are very reasonable, being from $ per day upward for room with bath.

HOTEL STEWART
SAN FRANCISCO
Geary St., above Union Square, just opposite Hotel St. Francis. European plan, $1.50 a day up. American plan, $3.00 a day up. A new downtown hotel. Steel and brick structure. Furnished at a cost of $150,000. Every comfort and convenience, car lines transferring to all parts of the city. Omnibus meets all trains and steamers.
If you want comfort, convenience and luxury at a very reasonable price stop at the select
HOTEL STEWART

Hotel Normandie San Francisco
Sutter and Gough streets. A direct line from ferries. Comfortable, well order hotel, both plans. Now under the management of Thos. B. Sheedy, formerly manager of St. Dunstan's.

City Hotels.

When You Visit Los Angeles Stay at
KING EDWARD HOTEL ABSOLUTELY FIRE PROOF 5 Min. EAST OF PARK
All outside rooms, with hot and cold water. Steam heat; telephone in every room. Single room 75c per day—two people, $1. Front room $1 per day—two people, $1.50 per day. Room with bath, $1.50 per day—two people, $2 per day. European plan. Excellent cafe in connection. Special breakfast 35c. Special luncheon, 35c.
COL. E. DUNHAM—W. E. SMITH, Proprietors.

The "Leighton"
All Westlake cars pass the hotel
Rooms $1.00 up.
Meals a-la-carte.
First-class, quiet, good.

Hotel Orena 705 West 7th, opposite Beautifully furnished.

Hotel Presto
206 East Ninth. Strictly modern apartments or single rooms; wall beds, kitchens, steam heat, excellent service. Reasonable rates per day. Special rates to permanent guests. Phone F

Hotel Sequoia 619 S. OLIVE.
Under New Management.
European plan. Modern, well furnished, cool, quiet, steam heat, hot and cold water in every room, private and public bath. Just a step to business center. Elevator and bell service. Special rates to permanent guests.

Hotel Keystone
San Diego. American and European plan. Family hotel; close in. Reasonable rates. Bus meets all trains and steamers.

Resorts.

Times Branch Office 531 S. Spring
DIRECTORY OF OCCUPANTS.
NORTHERN PACIFIC RAILWAY. G. W. McCaskey, G. A.
THE WABASH SYSTEM. Ross C. Cline, G. A.
SUNSET TELEPHONE. Public Pay Station.
C. H. LIPPINCOTT & CO. Hollywood and farm lands exhibited.
TIMES FREE INFORMATION Bureau. Hotel, Resort and Railway information and literature.
BOOKLOVERS AND TABARD Inn Libraries. W. C. Loughboro, Jr.
TIMES-MIRROR CO. Times "Want" ads. and subscriptions.
AMES BROS. "See America first" cabinets and hotel representatives.
SAN JOAQUIN VALLEY INFORMATION Bureau. Lectures and motion exhibition. J. W. Bledsoe, Mgr.
BOND DEPT. N. Y. CENTRAL LINES.
TY CO.

SAN JACINTO HOT SPRINGS
A few hours' ride from Los Angeles via Santa Fe. Two trains daily, 12:30 and 5:30 p.m. In the Foothills, elevation 1500 feet, overlooking the beautiful San Jacinto Valley. An ideal place for rest and recreation. Natural mud sulphur baths relieve rheumatism, nervous troubles. Curative properties unsurpassed. Modern hotel, sanitary bath-house, excellent table. Moderate rates. See Chamber of Commerce, Security Building, or Peck-Judah Co., 553 S. Spring.

WASHINGTON.

SEES FRAUD I COAL ENTRI

High Land Office Offic Charges Come Out.

Secretary Ballinger Busy His Report.

Hopes to Have It Ready President Soon.

[BY DIRECT WIRE TO THE TIMES.]

WASHINGTON, Sept. 4.—[Exclusive Dispatch.] Charges that fraudulent coal entries in Alaska had been made in the interest of railroad promoters in that Territory, and that "dummies" in Chicago, Terre Haute, Ind., and Detroit had signed the applications for these coal lands, were discovered today to have been made before a subject committee of the House Committee on Appropriations last January. H. H. Schwartz, chief of the field service of the General Land Office.

On the basis of reports of investigations conducted by L. W. Glavis, head of the Seattle division of the land office field force whose charges in the Cunningham coal claims in Alaska are the basis of the Ballinger-Pinchot row, Mr. Schwartz alleged that probably 90 of the 1200 or 1300 Alaska coal claim applications then pending in his office were fraudulent. As to the Cunningham claims he made an exception based on a report by Glavis, and asserted they might come within the new coal law.

James R. Garfield, then Secretary of the Interior, held against both his subordinates before the same committee on this question. Glavis has not taken Garfield's position, while Schwartz is understood to hold to the contrary.

Speaking of the fraudulent applications made by "dummies," Mr. Schwartz told the committee:

"I may say that our investigations as they have progressed show that these people who are endeavoring to acquire a large amount of this coal land went into the laboring camps of the Great Northern and secured laborers to sign applications and our investigations also show that at places in Chicago and at Terre Haute, Ind., and probably Detroit, Mich., and other places, stenographers and clerks, who knew nothing about coal or coal lands, but who were employes of men who are behind the railroads building up there and in prospect of building signed those applications in large number and those lands have been located and their applications are pending."

Secretary of the Interior Richard A. Ballinger, continued today to "hunt for snakes," in connection with the Cunningham coal claim reports prepared by his subordinates for President Taft, while Gifford Pinchot, chief forester and head of the other side of the conservation controversy, continued to "fish for yellowtail" at Avalon, Cal.

It is Mr. Ballinger's intention to try to complete his report to the President by tonight, and he hopes to take it to Beverly and hand it to the President some time early next week. The interpretation here of Mr. Ballinger's remark that he is "hunting snakes" is that somebody will lose his job, either in his department or elsewhere, as a result of the conservation controversy.

COLE READY FOR WORK.

Sierra Consolidated Mines Company Perfects Titles to Properties in the Chihuahua District.

[BY DIRECT WIRE TO THE TIMES.]

BOSTON, Sept. 4.—[Exclusive Dispatch.] Sierra Consolidated Mines Company of Ariscna, recently floated by Thomas F. Cole and associates at 5½ per share, has perfected title to its properties, Ocampo, Chihuahua district, Mexico, and is ready to commence work.

Properties taken over are Balvanera Mining Company, Belen Mining Company, San Ramon Mining Company, El Refugio Mining Company, and a lot of other properties located by Col. William C. Greene. Many properties now controlled by the Sierra Company were at one time controlled by or under option to Green Gold & Silver Company. Directors are L. W. Powell, Edward L. Money and Stephen H. Jones, Dr. L. D. Ricketts and James H. Kirk and G. Ashley Tomlinson, Thomas F. Cole, Joseph B. Cotton and Richard M. Atwater, Jr.

The officers are Joseph B. Cotton, president; R. M. Atwater, Jr., first vice-president; Frederick R. Kennedy, secretary, and Edward J. Money, treasurer.

AVIATION COMING SPORT.

Edward H. R. Green, Son of Hetty, Orders Aeroplane for Texas Ranch.

[BY DIRECT WIRE TO THE TIMES.]

CHICAGO, Sept. 4.—[Exclusive Dispatch.] "Aviation is the coming pastime sport. It has motoring beaten. I am going to have an aeroplane for use on my Texas plantations," said Edward H. R. Green of Texas, who is at the Congress Hotel on his way home from a visit to him mother, Mrs. Hetty Green, in New York.

"Aviation," he said, "is less dangerous than motoring or driving a pair of horses, and it is most exciting and invigorating. The only danger is in falling out of the car of the machine, in which case it would be the same as in any other long or hard fall.

"An airship is simply a big box-kite with brains inside, the brains being the motor and aviator.

"I have ordered one sent to me for use at our coming Texas State Fair, and if it works all right the machine is mine for use on my plantation."

A MODERN METHUSELAH

WASHINGTON.

SEES FRAUD IN COAL ENTRIES.

High Land Office Official's Charges Come Out.

Secretary Ballinger Busy on His Report.

Hopes to Have It Ready for President Soon.

[BY DIRECT WIRE TO THE TIMES.]

WASHINGTON, Sept. 4.—[Exclusive Dispatch.] Charges that fraudulent coal entries in Alaska had been made in the interest of railroad promoters in that Territory, and that "dummies" in Chicago, Terre Haute, Ind., and Detroit had signed the applications for these coal lands, were discovered today to have been made before a select committee of the House Committee on Appropriations last January by H. H. Schwartz, chief of the field service of the General Land Office.

On the basis of reports of investigations conducted by L. W. Glavis, head of the Seattle division of the land office field force, whose charges in the Cunningham coal claims in Alaska are the basis of the Ballinger-Pinchot row, Mr. Schwartz alleged that probably 500 of the 1200 or 1300 Alaska coal claim applications then pending in his office were fraudulent. As to the Cunningham claims he made an exception, based on a report by Glavis, and asserted they might come within the new coal law.

James R. Garfield, then Secretary of the Interior, held against both his subordinates before the same committee on this question. Glavis has now taken Garfield's position, while Schwartz is understood to hold to the contrary.

Speaking of the fraudulent application made by "dummies," Mr. Schwartz told the committee:

"I may say that our investigations as they have progressed show that those people who are endeavoring to acquire a large amount of this coal land went into the laboring camps of the Great Northern and secured laborers to sign applications and our investigations also show that at places in Chicago and at Terre Haute, Ind., and probably Detroit, Mich., and other places, stenographers and clerks, who knew nothing about coal or coal lands, but who were employes of men who are behind the railroads building up there, and in project of building signed those applications in large number and those lands have been located and their applications are pending."

Secretary of the Interior Richard A. Ballinger, continued today to "hunt for snakes," in connection with the Cunningham coal claim reports presented by his subordinates for President Taft, while Gifford Pinchot, chief forester and head of the other side of the conservation controversy, continued to "fish for yellowtail" at Avalon, Cal.

It is Mr. Ballinger's intention to try to complete his report to the President by tonight, and he hopes to take it to Beverly and hand it to the President some time early next week. The interpretation here of Mr. Ballinger's remark that he is "hunting snakes" is that somebody will lose his job, either in his department or elsewhere, as a result of the conservation controversy.

COLE READY FOR WORK.

Sierra Consolidated Mines Company Perfects Titles to Properties in the Chihuahua District.

[BY DIRECT WIRE TO THE TIMES.]

BOSTON, Sept. 4.—[Exclusive Dispatch.] Sierra Consolidated Mines Company of Arizona, recently floated by Thomas F. Cole and associates at 50 per share, has perfected title to its properties, Ocampo, Chihuahua district, Mexico, and is ready to commence work.

Properties taken over are Belvanera Mining Company, Belen Mining Company, San Ramon Mining Company, El Refugio Mining Company, and a lot of other properties located by Col. William C. Greene. Many properties now controlled by the Sierra Company were at one time controlled by or under option to Green Gold & Silver Company. Directors are L. W. Powell, Edward L. Money and Stephen H. Jones. Dr. L. D. Ricketts and James H. Kirk and G. Ashley Tomlinson, Thomas F. Cole, Joseph B. Cotton and Richard M. Atwater, Jr.

The officers are Joseph B. Cotton, president; R. M. Atwater, Jr., first vice-president; Frederick R. Kenney, secretary, and Edward J. Money, treasurer.

AVIATION COMING SPORT.

Edward H. R. Green, Son of Hetty, Orders Aeroplane for Texas Ranch.

[BY DIRECT WIRE TO THE TIMES.]

CHICAGO, Sept. 4.—[Exclusive Dispatch.] "Aviation is the coming pastime sport. It has motoring beaten. I am going to have an aeroplane for use on my Texas plantations," said Edward H. R. Green of Texas, who is at the Congress Hotel on his way home from a visit to him mother, Mrs. Hetty Green, in New York.

"Aviation," he said, "is less dangerous than motoring or driving a pair of horses, and it is most exciting and interesting. The 'only' danger is in falling out of the car of the machine, in which case it would be the same as in any other long or hard fall.

"An airship is simply a big box-kite with brains inside, the brains being the motor and aviator.

"I have ordered one sent to me for use at our coming Texas State Fair, and if it works all right the machine is mine for use on my plantation."

A MODERN METHUSELAH.

Texan Who Has Seen Twenty-six Presidents Elected, Is Dead.

[ASSOCIATED PRESS NIGHT REPORT.]

WACO (Tex.) Sept. 4.—Isaac Brock, who claimed to have seen twenty-six Presidents elected, is dead here at an age said to be 121 years.

According to Brock's family Bible and other documents, he was born in Buncombe county, North Carolina, March 1, 1788.

SKIRTS CLEARED.

CAPT. BROADHEAD ACQUITTED, READY TO RESUME HIS JOB.

Jury, After Deliberation of Twenty-nine Hours, Finds Police Official Not Guilty of Taking Bribe, as Charged. Uncertainty as to His Future on the Force—He Says He'll Be Down "in the Morning."



Capt. Thomas H. Broadhead,
who was acquitted of the charge of bribery by a jury last night.

"NOT guilty" was the verdict last night of the jury in the case of Capt. Thomas H. Broadhead, former Chief of Police of Los Angeles, who for five weeks has been on trial on a charge of accepting a bribe of $1000 alleged to have been paid for protection in the "redlight" district.

After being out twenty-nine hours, the twelve men of the jury reported a little after 9 o'clock p.m. that they had agreed on a verdict of acquittal. This result was attained only after two of the jurors had held out for practically an entire day for conviction, though their ten associates were for the freeing of the accused official.

"Tell the boys 'hello' for me, that I am feeling pretty well, and that I will be down in the morning."

This was the message that Broadhead telephoned to friends at Central Police Station just after the rendering of the verdict. The verdict seemed to give general satisfaction at headquarters.

The principal question now is as to Broadhead's future in the police department.

QUESTION OF STANDING.

Will he resume his old place as captain and be assigned to duty, or will the Police Commission conduct a trial on its own account?

Mayor Alexander, head of the Police Commission, said last night that he could not say what action will be taken. Commissioner Graham and other members of the commission seemed to be equally in the dark as to Broadhead's future. The commission will meet Tuesday evening, when it is believed that some action will be taken in the matter.

Several days ago, in speaking of the Broadhead matter, Chief of Police Dishman, who now is out of the city, expressed the opinion that Broadhead, in the event of acquittal, would at once resume his old position, and that he would be entitled to full salary from the time of his suspension, several months ago, following his indictment by the grand jury.

DEFENDANT CONGRATULATED.

Though warned by Judge Davis that no demonstration would be permitted when the verdict was announced, the crowd in the courtroom snapped with the tensity of a tightly-wound steel spring and surged toward Broadhead and struggled to grasp his hand when the jury made its report.

Weeks of anxiety had not shaken the nerve of Broadhead; he thanked his friends in an undemonstrative manner, and smilingly beamed upon the jurors.

A few minutes before the verdict was returned, Broadhead sat in the corridor of the courtroom and talked to his friends. The statement of the jury in the middle of the afternoon had been a shock to his attorneys, but Broadhead never lost his composure, and firmly maintained that he would be acquitted of the charge against him.

"Why should I be convicted? If I were a guilty man I might fear such a possibility. But in a nation where truth and justice are supposed to prevail, there is no danger," said Broadhead, speaking to a friend.

"I need an acquittal right now. Not that I do not know that I would eventually be acquitted, but because if I lose it will cost me a fortune in attorneys' fees, and already I find myself in debt."

Attorney Appel accepted the decision of the jury as a matter of course. When the verdict came the least excited persons in the crowd were the attorneys for Broadhead and the defendant himself.

HOLD JURY FOR HOURS.

Two men held the jury for many hours, and from the beginning of the deliberations it was a question of endurance. On the first ballot the jurymen stood eight to four for acquittal, later nine to three; then, after several hours, it stood nine to two, with one man not voting. After prolonged arguments the vote again stood nine to three, and there the jurymen rested until late Friday night.

Early yesterday morning the argument grew bitter and two men stated that they would not give in. The jury then reported that an agreement was impossible.

Late yesterday afternoon one of the jurors announced that he would vote for acquittal if the other two of the minority could be brought to the same conclusion. One man swerved before supper yesterday, but the other held out. After a hearty meal the more optimistic view prevailed and an agreement was reached.

The argument, which is said to have prevailed at last, was that the case had already cost the State a large sum of money, and would never result in a conviction, even if tried again.

Deputy District Attorney Ford said: "If Broadhead is not convicted, I desire to see him get an absolute acquittal. I bear the defendant no ill will, as charged. In fact, I like him. I have simply done my duty.

"We know that Tom Broahead is not guilty," said former Mayor Harper. "Broadhead is a poor man and a good man. He might have become rich if he had been dishonest, but he chose to be on the square. Only a jury of idiots could convict him."

"You will now draw your back pay as a police captain," was suggested to Broadhead.

"I don't know," was the response. "I suppose I still have a job, but what and where it is depends upon Chief Dishman."

The trial of Broadhead was the outgrowth of a statement made to E. T. Earl by Nicholas Oswald, former king of the "red-light" district, for which Oswald was to receive $10,000 from Earle. Oswald stated that Broadhead had accepted a bribe of $1000 for the protection of the district in question. Circumstantial evidence was introduced to show that the sum alleged to have been paid to Broadhead was in his possession on the day when he was supposed to have received the bribe. A denial of all the charges was made by Broadhead.

VETERAN STEEL MAN DEAD.

Former Partner of Andrew Carnegie Dies of Injuries Received in Automobile Accident.

[BY DIRECT WIRE TO THE TIMES.]

WATCH HILL (R. I.) Sept. 4.—[Exclusive Dispatch.] William H. Singer, the Pittsburgh millionaire and veteran steel maker, died today as a result of injuries received in an automobile accident, August 25.

Mr. Singer was 80 years old. He was one of Andrew Carnegie's partners in the steel business. His fortune was in excess of $20,000,000.

A year ago last spring he set aside $16,000,000 for his children, but did not communicate his plan to his family. He had a premonition of sudden death, and desired to avoid complications over a division of his large fortune.

He celebrated his golden wedding anniversary May 27, 1908, and selected that as the date for the distribution of the $16,000,000.

When the four children sat down to the golden wedding dinner they found on their plates checks for $4,000,000 each. They protested, but their father said it lifted a heavy burden from his mind to have the matter of his wealth disposed of in that way.

The four children are William A. Singer, Jr., the artist; George Singer, who is in the steel business in Pittsburgh; Mrs. William Ross Proctor of Philadelphia, and Miss Margaret Singer.

MAYOR IS ARRESTED.

Story of Atlantic City Executive, Accused of Failing to Enforce Sunday Closing.

[ASSOCIATED PRESS NIGHT REPORT.]

ATLANTIC CITY (N. J.) Sept. 4.—Mayor Franklin P. Stoy of this city was arrested today on a warrant charging him with ignoring an order of State Attorney-General Wilson, which notified the Mayor to enforce the law against Sunday selling of liquor.

DEVILISH.

FIENDISH CRUELTY SHOWN BY SULTAN TO CAPTIVES.

[BY DIRECT WIRE TO THE TIMES.]

LONDON, Sept. 4.—[Exclusive Dispatch.] While Sultan Mulai Hafid of Morocco has bowed to the decree of the powers that he cease torturing his foes, the remnants of the band led by El Roghi, the details of the terrible measures visited upon his captives did not come fully to light until today. A dispatch from an eyewitness was received by a London newspaper, and contained the following account:

"In the morning, after prayer, all the troops paraded in the court in front of the palace, and Mulai Hafid and the viziers appeared. Two hundred prisoners, half-naked and tied together by the necks, were dragged before the Sultan.

"At the same time baskets full of heads and thirty-two women, said to be the harem of the pretender, El Roghi, were brought in, together with several ancient, rusty cannon, the pretender's state tent, his 'imperial umbrella,' his throne—a ragged and soiled affair in crimson velvet—and some mules and Spanish cows—trophies of the war.

"In the square, seated beneath the wall, where the heads were exposed, were twenty-four prisoners in chains. These were the Kaids and chief captives. Soldiers stood guard over them, and near at hand was a great caldron of boiling pitch, round which hovered the barbers of the city, wearing aprons.

"One by one the prisoners were released from their chains, seized by the soldiers, and led to the barbers, who acted as the executioners. The right hand of each prisoner was sliced off at the wrist with a razor, and the stump was plunged into the molten pitch.

"Four men had their left feet and right hands cut off. Some fainted, and others died of hemorrhages. The survivors were removed in chairs to prison. As each hand and foot was cut off drums were beaten.

"But for the viziers the Sultan would have slain all the prisoners."

SWISSCO GROWS NEW HAIR

Gray or Faded Hair Quickly Regains its Natural Color and Gloss.

25 Cent Bottle Free to All.

It is astonishing what the late discoveries of the hair specialists who prepare the Swisco Hair and Scalp Remedy have done for baldheaded people. It takes but a few days to start the hair to grow.



No Longer Any Excuse for Baldness.

The remedy also cures dandruff, stops hair falling, makes it beautiful, glossy and soft, and changes to its natural color. Let us send you a 25-cent bottle free to prove it.

Swisco Hair Remedy is for sale by all druggists at 50 cents and $1.00 a bottle, but the free bottle can only be had by writing direct to the Swisco Hair Remedy Co., 1721 P. O. Square, Cincinnati, Ohio, enclosing 10 cents as an evidence of good faith. The 10 cents does not cover actual postage and packing on the 25-cent bottle we send you.

For sale and recommended in Los Angeles at The Owl Drug Co., Stores 320 So. Spring St., Fifth and Broadway and 626 South Broadway.

Gains 30 Pounds In 30 Days

REMARKABLE RESULT OF THE NEW TISSUE BUILDER, PROTONE, IN MANY CASES OF RUN-DOWN MEN AND WOMEN.

Prove It Yourself by Sending Coupon Below for a 50c Package, Free.

"By George, I never saw anything like the effects of that new treatment, Protone, for the building up of weight and lost nerve force. It acted more like a miracle than a medicine," said a well-known gentleman yesterday in speaking of the revolution that had taken place in his condition. "I began to think that there was nothing on earth that could make me fat. I tried tonics, digestives, heavy eating, diets, milk, beer, and almost everything else you could think of, but without result. I had been thin for



Any Man or Woman Who is Thin Can Recover Normal Weight by the Remarkable New Treatment, Protone.

years, and began to think it was natural for me to be that way. Finally I read about the remarkable processes brought about by the use of Protone, so I decided to try it myself. Well, when I look at myself in the mirror now, I think it is somebody else. I have put on just 30 pounds during the last month, and never felt stronger or more 'nervy' in my life."

Protone is a powerful inducer of nutrition, increases cell-growth, makes perfect the assimilation of food, increases the number of blood-corpuscles, and as a necessary result builds up muscles and solid, healthy flesh, and rounds out the figure.

For women who can never appear stylish in anything they wear because of their thinness, this remarkable treatment may prove a revelation. It is a beauty maker as well as a form builder and nerve strengthener.

It will cost you nothing to prove the remarkable effects of this treatment. It is absolutely non-injurious to the most delicate system. The Protone Company, 1729 Protone Bldg., Detroit, Mich., will send to anyone who sends name and address a free 50c package of Protone, with full instructions to prove that it does the work. They will also send you their book on "Why You Are Thin" free of charge, giving facts which will probably astonish you. Send coupon below today, with your name and address.

FREE PROTONE COUPON

This coupon is good for a free 50c package, (all charges prepaid,) of Protone, the remarkable scientific discovery for building up thin people, together with our free book telling why you are thin. If sent with ten cents in silver or stamps to help cover postage and packing, and as evidence of good faith, to

The Protone Co., 1729 Protone Bldg., Detroit, Mich.

Name .....

Street .....

City ..... State .....



ETIWANDA VINEYARDS

$125 TO $150 ANNUAL PROFIT PER ACRE FROM GRAPES

You Get the Profit—We do the Work

Says the Government Report on the Grape Industry: "The profits from an acre differ materially, varying from $50 to $600, a fair average being from $125 to $150." You can enjoy profits like these, without leaving your present occupation or doing the work. My plan of selling Etiwanda Vineyards takes care of that. Select your vineyard, planted to vines. Pay $5 per acre cash, and $2½ per acre monthly.

We Cultivate and Care for Your Vines Free for Three Years

We care for your vines free, until they are in good bearing, with a full stand guaranteed. After that we'll care for them for three years more for 10 per cent. of the net profits of your vineyard. We do all the work. You get a vineyard that pays a handsome annual profit, and that is increasing steadily in value. Etiwanda is in the San Gabriel Valley, only a short ride from Los Angeles on the main line of the Santa Fe. The Pacific Electric line is surveyed through the track. Some of the finest vineyards in California are in the immediate vicinity of our property. We sell you land planted to Muscat Grapes, the most profitable all around variety, or land we will plant to the variety of grapes you prefer. Excellent shipping facilities at Etiwanda. Prosperous towns near at hand, with excellent schools, stores, churches and all advantages. Etiwanda is a desirable place to live, as well as to make money in—and the land is well adapted to oranges and other fruits and field crops as well as Grapes.

GET OUR FREE ART FOLDER

Level land in 5-acre plots, $200 to $250 per acre, $5½ per acre cash and $2½ per acre monthly. Graded streets. Water, under pressure, piped in front of every 5 acres. Get our FREE ART FOLDER—it tells the whole story. Excursions to Etiwanda daily.

Cut out this coupon and mail today. Send me free information about Etiwanda Vineyards.

Name .....

Address .....

Emil Firth

"YOU'RE SAFE AT FIRTH'S"
319 WEST FOURTH STREET
GROUND FLOOR—BETWEEN BROADWAY AND HILL
HOME A5105—MAIN 2543

Closed All Day Monday Labor Day



Oriental Pearls Sapphires Rubies

The Newest Gem The Black Opal

The most wonderful and beautiful of all opals.

Although called "Black," these stones have a wide range of colors—a stone that is never the same, but changes with every angle of light—that has strength and virility which the ordinary opal has not—The Black Opal is the most fascinating of all opals.

We invite inspection of our collection of Black Opals.

S. Nordlinger & Sons

Jewelers, Established in 1869

323 South Spring Street

TEETH



You know what a large part your teeth play in your looks. Ordinary plates are usually hideous looking articles, but my Restoration Plate is a beautiful substitute for natural teeth, (when all your teeth are lost,) for a PREMATURELY OLD MOUTH or a thin, PEAKED FACE or one full of LINES and WRINKLES, this plate will correct to the fullest extent. I make the only Genuine Restoration Plate in the city.

Positively No Pain

TO THOSE WHO STILL HAVE A FEW TEETH REMAINING here is your chance.

I replace ONE, TWO or SEVERAL teeth WITHOUT A PLATE. They stand the critical test of comparison with PERFECT NATURAL TEETH. None are more USEFUL and none are HANDSOMER. This work is NOT expensive.

Dr. Humelbaugh

DENTIST.

305½ S. SPRING, CORNER THIRD AND SPRING.

NOTE—Do not allow yourself to be cheated out of giving me and my method a thorough investigation. Come for a consultation. My prices will suit you and a square deal is in store for every patient of this office.

200 Hats of Latest Fashion 25 Per Ct. Below Its value. We are encouraged by our last week's sale. On that account we offer the 200 hats of the latest design, which we have just received from our New York store, 25 per cent. below its value. The grandest opportunity to have a hat of design and quality at the lowest possible price. A visit to our store will convince you of the truth of our claim.

PHONE F 1670

Dr. Meyers

The Only Dentist in the City Who Makes a Specialty of Plate-work and Extractions.

His Marvelous Skill Has Placed Him at the Head of His Profession

It is a fact generally recognized that anyone who does one class of work and nothing else, can do that particular work better than those who do a little of everything.

Dr. Meyers is a Specialist who, together with his expert staff of assistants, do nothing else but extract teeth and make plates. And when you come to Dr. Meyers, you are not only sure of receiving, but are guaranteed, the most skillful and perfect work in this line that is to be had in this city.

Specially Equipped Labratory

Dr. Meyers has every facility with which to accomplish superior work. His laboratory is specially equipped for plate work. He has all the special dental appliances necessary to secure unusually satisfactory results. He is able to guarantee a degree of perfection that other dentists have well equipped are not able to attain.

Poorly fitting plates are an miserable apology for natural teeth as can be imagined. And yet, nine-tenths of the plates made by the average dentist give more or less trouble, cause more or less suffering, and are a direct cause of most of the indigestion and insufficiently nourished bodies of those who have to rely upon artificial teeth. It is of the utmost importance, then, that work of this kind should be entrusted to one who is fully qualified.

What Dr. Meyers Guarantees

When Dr. Meyers makes a set of plates, he will absolutely guarantee; that if there are teeth to be extracted it will be done entirely without pain, without the aid of any harmful gas or other detrimental substitute; also that extractions will be so successfully accomplished that there will be practically no inconvenience or delay in using the new teeth; also that the plates will be so perfect in every particular that they can be used immediately, and give entire and permanent satisfaction; also that there will be no imperfect suction, no dropping out, no chafing of the gums, no looseness; further, that they will be so close in appearance to natural teeth that they cannot be told apart; more than that, that you can eat as naturally as before, and not only that, but genuinely enjoy your meals; in a word, that every fault commonly found in plates made by the average dentist will be entirely eliminated. Now, you say, these are pretty strong claims. Just so, they are. But if Dr. Meyers could not live up to them, it would be folly for him to make them. He can, and he does.

The Time Is Now!

If you have teeth that need to be taken out, or if it is necessary to renew the teeth that nature gave you, or if you have an imperfectly fitting set of teeth now, the dentist to see is Dr. Meyers—the man who does nothing but extract teeth and make plates. He is the man who will give you invariable, absolute and complete satisfaction.

There is no time like the present—see him now! Examinations are free.

Dr. Meyers

Dental Plate and Extraction Specialist

607-8-9 I. W. Hellman Building

411 South Main Street

We unreservedly recommend to the drug buying public of Los Angeles and Southern California every article mentioned in this advertisement. Choose from this representative list of drugs and sundries and satisfaction goes with every purchase

The Sun's Monthly Bulletin

The Following Prices Will Convince You That at "The Sun" You Always "Pay Less For More."

How Are Your Bowels?

They should move at least once a day. If they don't, try DR. GUERTIN'S LAXATIVE TABLETS tonight. Package of 20 tablets, 10c. Purely vegetable, and as a safe and pleasant acting constipation remedy they are unsurpassed. Try them and see how much better you will feel next morning. At any Sun Drug Store.

Three Weeks' Treatment for a Dime.

Lyon's Tooth Powder, "Sun" Price	15c	Pear's Soap, "Sun" Price	10c	Benzoin Soap, "Sun" Price	15c
Anyvo Cream, "Sun" Price	40c	Denticura, "Sun" Price	20c	Pozzoni's Face Powder, "Sun" Price	30c
Genoa Castile Soap, "Sun" Price	25c	Rubifoam, "Sun" Price	15c	Sanitol Tooth Wash, "Sun" Price	20c
Euthymol Cream, "Sun" Price	20c	Graves' Tooth Powder, "Sun" Price	20c	R. & G. Rice Powder, "Sun" Price	20c
Packer's Tar Soap "Sun" Price	15c	Colgate's Shaving Stick, "Sun" Price	20c	Eau de Quinine, "Sun" Price	79c
Glycerine and Rosewater, "Sun" Price	10c	Colgate's Talcum, "Sun" Price	15c	Oriental Cream, "Sun" Price	$1.10
Calox Tooth Powder, "Sun" Price	20c	Sheffield Tooth Paste, "Sun" Price	15c	Woodbury's Facial Cream, "Sun" Price	20c
Loring's Shampoo, "Sun" Price	25c	Milkweed Cream, "Sun" Price	40c	Murine Eye Remedy, "Sun" Price	40c

NOURRILEAN

The World's Great Safe, Sure Dyspepsia Remedy

NO NARCOTICS, NO INTOXICANTS, ABSOLUTELY PURE AND HARMLESS

A Successful Remedy of a Regular Physician. It Never Fails.

In Capsule or Free Powder Form, 50 Cents a Package. Conforms to Pure Food and Drugs Act. Serial Number 9819.

Per Box, 50 cents Per Bottle, 50 cents

Brace Up and Be Healthy

Then you'll be happy. The way to do it is—wear a



Reborn

"Reborn" is a new invention. It is as far removed from the uncomfortable, old-time straitjacket braces as the North Pole is from the South.

WHAT "REBORN" DOES: Straightens round shoulders; expands the chest; prevents lung trouble; gives immediate, fine figure; gives man an erect figure. It is comfortable, light in weight (8 ounces,) and may be washed. For the stooping man, woman or child, "Reborn" is the correct remedy. It works while you do, but you never know it, so far as comfort is concerned.

SPECIAL DEMONSTRATION. "Reborn" was priced at [illegible]; special now at..... *$1.00*

Mail orders will be filled. Be sure to send chest measurement.

Marvel Whirling Spray Syringe

We have built up our enormous business by giving our thousands of customers and friends our honest opinion on every subject. We recommend only what we know to be absolutely the best. In syringes we can safely say that there has never been a perfectly satisfactory syringe made until the Marvel Whirling Spray came out, and now that it has been introduced it is only natural that many worthless imitations have been offered. They are only imitations and we cannot too strongly advise our customers to get the genuine or nothing. We can only say that the Marvel Whirling Spray Syringe is the most successful and perfect Ladies' Syringe on the market today, and there is nothing that will take its place.



Price $2.75 Send for Booklet.

The "Sweet Babee" Nursing Bottle



Has no neck and is made like a tumbler, can be filled without a funnel, cleaned without a brush, inside is wiped out with a towel. The nipple is in shape and function like a mother's breast. It is very useful in weaning time, because the child will readily go from mother to bottle. It is yielding, but will not collapse. Endorsed by doctors and nurses, and is used in every children's hospital.

Price 25c



Why Look Old? THE EMPRESS

INSTANTANEOUS HAIR COLOR RESTORER

will change faded or gray hair to any shade. Guaranteed harmless. One application with the EMPRESS Restorer will make you look young again. No after-washing—just one single application.

Box with full instructions at $1 per box

The splendid EMPRESS MUSTACHE DYE at .....50c per box

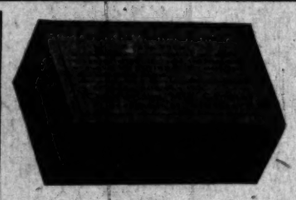
Destroy Perspiration Odors

A few touches of the pure, odorless antiseptic deodorant, under the arms, feet, anywhere—renders the part free from embarrassing odor.

EverSweet

does this so effectively that no fastidious person will willingly do without it.

25 cents at all Sun Stores.



The Lustr-ite Nail Enamel

(Cake Form)

This is an ideal preparation for polishing the finger nails; is free from pumice, acid, or any injurious ingredients; guaranteed absolutely harmless; no dust to belitter the garments; works rapidly, and will give a brilliant and lasting polish with the least possible effort. It is especially adapted for tourists, as no harm can come from it being accidentally upset. In appearance it is similar to a miniature block of magnesia. The palm of the hand is all that is necessary to effect a brilliant finish to the nails. Price 20c per box.

Irondequoit

Wines and Brandies For Medicinal Use

Ask your Doctor—he'll tell you there's nothing to compare with them in quality. This brand successfully marketed since 1842. Sold only for medicinal purposes. Absolutely pure. Every package guaranteed under the Pure Food and Drugs Act.



The Sun Drug Co. recommends these products and guarantees every drop of wine under this label to be absolutely pure.



Trusses Correctly Fitted

All Kinds and Prices In Stock

By People Who Know How

People of Long Experience

Trusses for men and women at all "Sun" Stores. Expert lady fitters. Buy here and save time, trouble and money.



BOOK ON DOG DISEASES—AND HOW TO FEED—FREE

Kilflea Dog Soap

Keeps the skin clean and healthy, improves the coat. Will not injure the dog in any manner; contains no injurious chemicals, yet kills the fleas.

Price 25c



We Highly Recommend PAPE'S DIAPEPSIN

To any man or woman suffering from indigestion or Dyspepsia, or any form of stomach trouble. Nothing else so harmless and effective. It will soothe the most aggravated cases of gastritis or any inflamed condition of the membrane of the stomach.

Our price 40c



The doctor says that great discomfort is caused by rough toilet paper—He says the balsamizing process binds the paper fibres together into a soft, cloth-like texture that will not catch dust and grit, making it non-irritating. Sani-Tissue is treated with Balsam.

Coupon Worth 25c

Here is a great opportunity for our patrons to obtain a popular remedy at half price. There are sixty doses of the best constipation and dyspepsia remedy in every package.

THIS COUPON

entitles the holder to one 50c package of Dr. Howard's specific for the cure of constipation and dyspepsia at half price, 25c. We will refund the money to any dissatisfied customer.

SUN DRUG CO.

TWENTY-FIVE CENTS.

Dr. Howard's specific for the cure of constipation and dyspepsia has made many remarkable cures right here in Los Angeles, and so positive are we of its great superiority in curing dyspepsia, constipation, sick headache and liver troubles that we will, in addition to selling it at half price, refund the money to anyone whom it does not cure.

Uricsol

TRADE MARK

Rheumatic Uric Acid Solvent Specific

"Uricsol is the only remedy I ever took that did me any good, and furthermore the only remedy that has not injured my stomach. Uricsol has helped me greatly, and I keep my rheumatism in control by its occasional use.

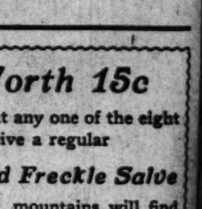
"I have recommended it to others and have noted its beneficial effects." B. W. DENNIS, 1032 Sacramento St., San Francisco, Cal.

"HANDY HOLD" SHAVING STICK

Patent Applied For.

Manufactured from the purest of oils by a soap-maker of thirty years experience. A protecting handle is attached by a secret process, so that all the soap can be used. No waste—no soapy fingers—no slipping—no dropping on the floor and getting dirty.

The same amount of soap is contained as in other standard makes, but on account of handle the soap can be used to the very last, saving at least 25 per cent.



"THE SHAVING STICK WITH A HANDLE"

This Coupon is Worth 15c

Clip it out and present with 35c cash at any one of the eight "Sun" Drug Stores and you will receive a regular

50c Jar of Our Guaranteed Freckle Salve

People returning from the beach or mountains will find Dean's Freckle Salve a splendid cure for sunburn, tan, freckles, etc. Take advantage of this opportunity.

The Sun Drug Co.

Mail Order and Wholesale Department, 300 N. Los Angeles Street

No. 1—Cor. Second and Broadway. No. 2—328 South Broadway. No. 3—Corner Second and Spring. No. 4—Corner Sixth and Broadway. No. 5—Corner Temple and Belmont. Pasadena, Riverside, Redlands.

LONG BEACH.

HARBOR DAY PLANS FORMING.

NATION'S CHIEF EXPECTED TO TAKE PART IN EVENT.

In Commemoration of Opening of Ocean Entrance to Inner Waters, Elaborate Programme Will Be Arranged—Two-Hundred-Thousand-Dollar Ship to Be Built.

[STAFF CORRESPONDENCE OF THE TIMES.]

LONG BEACH, Sept. 4.—October 11 is to be celebrated here as "Harbor Day," and a big programme will be arranged to commemorate the opening of the ocean entrance to the inner harbor. The date is selected because it is upon this day that President Taft is to visit this city for luncheon at Hotel Virginia, and it was he who, as Secretary of War, gave the Dock and Terminal Company permission to dredge the San Gabriel River and its mouth, and compelled the Salt Lake Railroad Company to remove the obstructions it had placed there and build a drawbridge over the channel.

At a meeting of the Chamber of Commerce directorate this morning, Messrs. P. E. Hatch, R. H. Young, E. C. Denis, George H. Bixby, W. H. Wallace, C. J. Curtis and Dr. L. A. Pierce were appointed a committee to have charge of the celebration, and one of the first things they will do will be to confer with Lieut. Leeds, Corps of Engineers, U.S.A., and secure his codperation in the proposed celebration.

The Los Angeles committee will also be asked to give a little additional time on the President's schedule to make his presence more of a feature of the day.

County Superintendent Keppel yesterday denied the petition of the residents of Cerritos to unite with the Long Beach school district because it lacked two names of the required number. The children can attend the Long Beach schools, however, if they so desire. The result of this is that an effort will now be made to annex the Cerritos district to Long Beach.

STEEL BARGE LAUNCHED.

A steel barge, 44x18 feet, was launched today at the Craig shipyard. It is for the Standard Oil Company, and will be used at San Pedro.

"Admission Day" is to be celebrated in Long Beach for the first time in the history of the city. A committee of the Chamber of Commerce has arranged a programme of sports and attractions for afternoon and evening, including a balloon ascension in the afternoon and fireworks at night.

Following the decisive vote yesterday in favor of a bond issue, three building permits were taken out this morning, aggregating $29,000. Myra H. Kenyon secured one for a four-story hotel on the beach west of the Virginia, to cost $16,000; Todd & Shaw, for a brick block on American avenue to cost $11,000, and Philip Rattray, for a $2000 residence on East First street.

TO BUILD SHIP.

Articles of incorporation for the Long Beach Steamship Company were forwarded to Sacramento this morning and is the first forward movement in the project which means the building of a $250,000 steamship at the Craig plant. The entire amount of stock has been subscribed, and the first assessment will be called for as soon as the papers are returned from the North.

A meeting of the Chautauqua Association will be held at the Chamber of Commerce rooms Wednesday to discuss the future of the organization. It has some funds on hand, and it is the suggestion of some of the directors to abandon future Chautauquas and establish a Chautauqua fund, the interest of which shall be used annually to promote art and literature by contests for prizes.

DISCUSS WATER RATES.

Cahuenga Valley Citizens Propose to Organize to Fight Charges Made for Service.

There was a meeting of citizens of Cahuenga Valley last night at Lincoln school to discuss water rates, which are being charged by the Union Hollywood Water Company in that district.

Several attorneys were on hand to speak the legal phase of the matter as to whether the County Supervisors have a right to fix water rates.

Resolutions were passed providing for a general mass meeting at the same place next Wednesday night for the purpose of organizing an association to fight the water rates now charged by the company.

A committee consisting of Lee Chamberlain, E. C. Gird, W. C. Norman, Henry Morrissey and John Mitchell was appointed to draft suitable articles of organization and to report at the next meeting.

GREAT ATTRACTION FOR MEN.

A free entertainment of unusual merit is offered to men by the Young Men's Christian Association this afternoon. In order to accommodate all the men who will accept the opportunity, the meeting will be held in the First Congregational Church at 3 o'clock sharp. The music will be by the great Welsh male chorus of fifty voices, which has just won honors at the Seattle exposition and is staying here over Sunday. The address will be by Dr. Joseph Clark, who spent twenty-nine years in Africa. His subject will be: "Life in the Congo Land," and will be illustrated with 100 stereopticon views.

Take in the

CORCORAN LAND EXCURSION

Tuesday Evening, Sept. 7

Twenty-five to fifty acres here will make you independent for life. Ideal soil and climatic conditions. You can own your own gas and water plant. Gas and water well cost from $150 to $200. Every advantage and comfort for ideal ranching. Fortunes in dairying, alfalfa, grapes, sugar beets, stock raising, etc. Call at our offices for literature and specific information.

NEWPORT & MILNER

204-9 Central Building, Sixth and Main Streets

SUNDAY, SEPTEMB

LOWERING.

STERN CRISIS FACING LORDS.

Hereditary House Is Between Devil and Deep Sea.

Loss of Prestige on One Side, Ridicule on Other.

"Pink Pajamas" of Churchill Single Bright Spot.

[BY DIRECT WIRE TO THE TIMES.]

LONDON, Sept. 4.—[Exclusive Dispatch.] It is evident today that the House of Lords faces the most serious crisis that has come up in the last decade of English history. The passage of the land tax clauses of the Lloyd-George budget through the Commons has made it a practical certainty that the whole bill will go to the upper chamber. What will the Peers do with it?

If they reject the budget in toto as the extreme Conservatives, known now collectively as "the Dukes," are urging them to do, they will have performed a political action of the highest courage. But bravado perhaps would better describe its spirit.

There can be little doubt from the present state of popular opinion that they would be badly defeated on the subsequent appeal to the country. If the Lords swallow the budget with merely a gentle grimace, they will be placed in a rather ridiculous position. Lord Lansdowne's roughly sinister hint as to amendments will have been proved a hollow pretense. Their prestige will be broken. It will be difficult if not impossible for them to stand up against the next popular attack on their power.

Winston Churchill, in "pink pajamas," has been the latest Parliamentary incident to lend a touch of levity to the long debates on the budget. At one of these dreary affairs Mr. Churchill was uproariously charged with voting in garments usually reserved for the bed chamber. They were not, of course, but they lent color of a high pink—to the suggestion. He wore a pink shirt, soft and ample; a loose, thin, light gray long suit, a little bow and slippers.

When, about 5:30 o'clock in the morning he entered the House after a cat-nap in the ministerial rooms, somebody after member raised the shout, "Pajamas!" Mr. Churchill turned and fled.

JAPANESE WANT BIG NAVY.

Counsellor for Navy Department Says Nation Must Build Fifteen Dreadnoughts.

[ASSOCIATED PRESS NIGHT REPORT.]

VICTORIA (B. C.) Sept. 4.—According to advices brought by the steamer Cyclops, which reached port today Yokohama, there is an agitation in Japan for a large increase of the navy. Mr. Yamaka, counsellor for the Navy Department, stated that Japan must build, and quickly, fifteen Dreadnoughts. He said:

"At present the naval power of a country is calculated on the basis of battleships of the Dreadnought type it possesses, and if Japan were to imitate the policy of the British navy half of her present warships would be withdrawn from commission.

"While other nations are building Dreadnoughts Japan has only one ship of that type, the Satsuma, a vessel inferior to the Dreadnought type, and two new battleships under construction. The rivalry and progress of the Orient will compel Japan to have at least fifteen ships of the Dreadnought type."

The Tokio Yamata reports that the War Department's estimate for next year will provide for the expenditure of $60,000,000, a decrease of more than $20,000,000 from this year. An increased appropriation is provided for building forts in Tokio Bay and for the study of balloons and aëroplanes.

U.S.S. RAINBOW RESCUED.

Picked Up in China Sea by the Antilochus and Towed to Hongkong.

[ASSOCIATED PRESS NIGHT REPORT.]

VICTORIA (B. C.) Sept. 4.—The U. S. Rainbow, of the China squadron, lying helpless with her machinery disabled in the China Sea, off Pedro Blanco, nearly 200 miles from Hongkong, on August 12, was picked up by the Blue Funnel line steamer Antilochus, according to advices brought by her sister liner, the Cyclops, which arrived today.

According to these advices the Rainbow's machinery was disabled and she was signaling for assistance. It is reported that the mishap was due to a boiler accident.

The warship was anchored in a comparatively exposed position. Three typhoons were reported in the China Sea, and her commander eagerly accepted the offer of the Antilochus to have her taken in tow.

The United States navy officers expressed to the newspapers at Hongkong great admiration for the work done by the Antilochus in towing the Rainbow to Hongkong. No arrangement was made with regard to salvage, this being left to the United States government and Lloyds.

STRIKE BALKS TOLSTOI.

Famous Russian Had Intended to Attend Peace Congress Postponed Because of Strife.

[BY DIRECT WIRE TO THE TIMES.]

STOCKHOLM, Sept. 4.—[Exclusive Dispatch.] Count Leo Tolstoi had intended to be present at the Peace Congress set for this week, but postponed on account of the general strike. Although 81 years old, the Count had determined to visit Stockholm in person to help the cause of peace. Whether he will attend the postponed meeting of the peace advocates remains to be seen.

It is reported that Norway will award the Nobel peace prize to Tolstoi at the next sitting of the Storthing. If it does so Sweden will have been anticipated, since this country has long desired to give the Nobel prize for literature to the great Russian.

TO MEET IN KHARTOUM.

BERLIN, Sept. 4.—Adolf Mayer, a German of King Menelik of Abyssinia, who is in Berlin with a commission from the Abyssinian government to purchase supplies, said today that Theodore Roosevelt had engaged a house at Khartoum, where she would meet her husband when he came out of the jungles. According to Mayer, Roosevelt intends to spend a couple of months in Khartoum early in 1910.

LOWERING.

STERN CRISIS FACING LORDS.

Hereditary House Is Between Devil and Deep Sea.

Loss of Prestige on One Side, Ridicule on Other.

"Pink Pajamas" of Churchill Single Bright Spot.

[BY DIRECT WIRE TO THE TIMES.]

LONDON, Sept. 4.—[Exclusive Dispatch.] It is evident today that the House of Lords faces the most serious crisis that has come up in the last decade of English history. The passage of the land tax clauses of the Lloyd-George budget through the Commons has made it a practical certainty that the whole bill will go to the upper chamber. What will the Peers do with it?

If they reject the budget in toto as the extreme Conservatives, known now collectively as "the Dukes," are urging them to do, they will have performed a political action of the highest courage. But bravado perhaps would better describe its spirit.

There can be little doubt from the present state of popular opinion that they would be badly defeated on the subsequent appeal to the country. If the Lords swallow the budget with merely a gentle grimace, they will be placed in a rather ridiculous position. Lord Lansdowne's rashly sinister hint as to amendments will have been found a hollow pretense. Their prestige will be broken. It will be difficult if not impossible for them to stand up against the next popular attack on their power.

Winston Churchill, in "pink pajamas," has been the latest Parliamentary incident to lend a touch of levity to the long debates on the budget. At one of these dreary affairs Mr. Churchill was uproariously cheered with voting in garments usually reserved for the bed chamber. They were not, of course, but they lent color of a high pink—to the suggestion. He wore a pink shirt, soft and silky; a loose, thin, light gray long coat, a little bow and slippers.

When, about 5:30 o'clock in the morning he entered the House after a rest-nap in the ministerial rooms, another after member raised the shout, "Pajamas!" Mr. Churchill turned and fled.

JAPANESE WANT BIG NAVY.

Counsellor for Navy Department Says Nation Must Build Fifteen Dreadnoughts.

[ASSOCIATED PRESS NIGHT REPORT.]

VICTORIA (B. C.) Sept. 4.—According to advices brought by the steamer Empress, which reached port today from Yokohama, there is an agitation in Japan for a large increase of the navy. Adm. Tomaka, counsellor for the Navy Department, stated that Japan must build and quickly, fifteen Dreadnoughts. He said:

"At present the naval power of a country is calculated on the basis of battleships of the Dreadnought type it possesses, and if Japan were to imitate the policy of the British navy half of her present warships would be withdrawn from commission.

"While other nations are building Dreadnoughts Japan has only one ship of that type, the Satsuma, a vessel inferior to the Dreadnought type, and two new battleships under construction. The rivalry and progress of the Orient will compel Japan to have at least fifteen ships of the Dreadnought type."

Mr. Tokio Yamata reports that the War Department's estimate for next year will provide for the expenditure of $30,000,000, a decrease of more than $15,000,000 from this year. An increased appropriation is provided for coast forts in Tokio Bay and for the study of balloons and aeroplanes.

U.S.S. RAINBOW RESCUED.

Picked Up in China Sea by the Antilochus and Towed to Hongkong.

[ASSOCIATED PRESS NIGHT REPORT.]

VICTORIA (B. C.) Sept. 4.—The U. S. S. Rainbow, of the China squadron, lying helpless with her machinery disabled in the China Sea, off Pedro Blanco, nearly 200 miles from Hongkong, on August 12, was picked up by the Blue Funnel line steamer Antilochus, according to advices brought by her sister liner, the Cyclops, which arrived today.

According to these advices the Rainbow's machinery was disabled and she was signaling for assistance. It was reported that the mishap was due to a boiler accident.

The warship was anchored in a comparatively exposed position. Three typhoons were reported in the China Sea, and her commander eagerly accepted the offer of the Antilochus to take him in tow.

The United States navy officers exclaiming to the newspapers at Hongkong great admiration for the work done by the Antilochus in towing the Rainbow to Hongkong. No arrangement was made with regard to salvage, this being left to the United States government and Lloyds.

STRIKE BALKS TOLSTOI.

Famous Russian Had Intended to Attend Peace Congress Postponed Because of Strife.

[BY DIRECT WIRE TO THE TIMES.]

STOCKHOLM, Sept. 4.—[Exclusive Dispatch.] Count Leo Tolstoi had intended to be present at the Peace Congress set for this week, but postponed on account of the general strike. Although 81 years old, the Count had determined to visit Stockholm in person to help the cause of peace. Whether he will attend the postponed meeting of the peace advocates remains to be seen.

It is reported that Norway will award the Nobel peace prize to Tolstoi at the next sitting of the Storthing. If it does so Sweden will have long anticipated, since this country has long desired to give the Nobel prize for literature to the great Russian.

TO MEET IN KHARTOUM.

BERLIN, Sept. 4.—Adolf Mayer, a member of King Menelik of Abyssinia, who is in Berlin with a commission from the Abyssinian government to purchase supplies, said today that Theodore Roosevelt had engaged a house at Khartoum, where she would meet her husband when he came out of the jungle. According to Mayer, Roosevelt intended to spend a few months in Khartoum early



Clyde Fitch,
noted American playwright, who died yesterday at Chalons-sur-Marne.

FINAL CURTAIN.

CLYDE FITCH DIES ABROAD.

PLAYWRIGHT STRICKEN AT CHALONS-SUR-MARNE.

Death Due to Appendicitis, Following an Operation, Patient Lapsing Into a Delirium from Which He Never Recovers—Eugene Gauthier at Bedside With Physicians.

[ASSOCIATED PRESS NIGHT REPORT.]

CHALONS-SUR-MARNE, Sept. 4.—Clyde Fitch, American playright, died at 9:30 this evening. He had been unconscious since 3 o'clock in the afternoon. The doctors and his friend, Eugene Gauthier, were present at the bedside.

Death was due to appendicitis following an operation. Mr. Fitch was stricken with an acute attack while traveling from Germany and upon his arrival here underwent an operation at the hands of Dr. Alquier.

The patient rallied somewhat after the operation and yesterday showed some signs of improvement. He suffered a relapse last night, however, and although he was fully conscious during the early hours today, the improvement in his condition was not maintained. After marked delirium he lapsed into unconsciousness about 3 o'clock in the afternoon, when the attending physicians gave up hope of his recovery.

SKETCH OF HIS LIFE.

NEW YORK, Sept. 4.—Clyde Fitch, easily the most prolific of younger American dramatists, was born at Elmyra, N. Y., in 1865, of English ancestors who settled in Connecticut early in the seventeenth century and left descendants who have been prominent in the religious and political life of the country ever since.

He early evinced an interest in literature and was an untiring amateur actor. Early in life he began to write for magazines. In 1889, came his first novel, "The Wave of Life," followed by "Some Correspondence and Six Conversations," and "The Smart Set."

Nothing from his pen found any prominence on the boards until the production of "Beau Brummel" in 1890 by the late Richard Mansfield. The play jumped into instant popularity and won with the years a classic place in American repertoire. Thereafter plays came two and some three to the year, with unflagging regularity. Among the best known of them are "Nathan Hale," "The Cowboy and the Lady," "Barbara Frietchie," "Sappho" (from the French,) "The Climbers," "The Girl and the Judge," "The Last of the Dandies," "The Girl With the Green Eyes," "Her Own Way," "Her Great Match," "The Blue Mouse" (from the German,) and "The Happy Marriage."

Still other plays of his are in rehearsal for the coming season and the count in all, including those written in collaboration, will run to the astonishing total of more than fifty.

Clyde Fitch made writing pay. His income from his dramas has been estimated at all the way from $75,000 to $150,000 a year. And for all his rapid production, he was a most careful worker.

Mr. Fitch was a great believer in the American drama.

"There is a great field in America for plays, dealing with the history of the country," he once said. "Such plays in England are made social documents. There is no reason why we should not have them."

CHOOSES DECAPITATION.

REDDING, Sept. 4.—When an incoming freight train was only ten feet away from him at Anderson today, J. Brunson, a Swedish miner, aged 45, jumped from a flat car where he had been waiting and laid his neck on the rail. His head was cut off cleanly without mangling the body. He had been despondent over poor health.

RAILWAY RECORD.

MEANS FASTER COAST TRAINS.

Mail Contest Would Involve New Passenger Schedule.

Santa Fe Prepares to Reduce Running Time.

Other Roads Object, But Will Meet Any Change.

[BY DIRECT WIRE TO THE TIMES.]

CHICAGO, Sept. 3.—[Exclusive Dispatch.] The controversy over the western mail contracts reached a stage today which involved the entire transcontinental passenger service between Chicago and St. Louis to the Pacific Coast points. During additional conferences which were held today among the representatives of the various roads involved in the threatened speed war, it developed that if the Santa Fé put on a new mail train to run between Kansas City and Los Angeles in fifty hours, it would necessitate the shortening of the passenger train schedules between Chicago and Los Angeles and San Francisco and possibly Portland.

The Burlington now carries between Chicago and Kansas City a considerable portion of the mails destined for Southern California. The Santa Fé also carries some of this mail which, under the present arrangements of routes, it is compelled to turn over to the Rock Island-Southern Pacific route at Kansas City. Neither of these roads would lose any of this mail in the event of quicker time from Kansas City west. To retain it, the roads, including the Rock Island, would be compelled to quicken the time of their fast transcontinental trains by several hours. Such changes would force the other roads to quicken their schedules and a general rearrangement of transcontinental schedules would, in all probability, follow.

The roads which are in competition with the Santa Fé and the Burlington are now making strenuous efforts to have the postoffice officials reject the offers of those roads. In connection with the controversy, the Santa Fé officials have decided upon a complete rearrangement of their train schedules, both local and through.

It is the purpose of the companies to put on a large number of additional local trains stretching from Chicago to San Francisco and Los Angeles. The purpose of this is to relieve their through trains of much work which they do and to thus permit of better transcontinental schedules and a better maintenance of such schedules.

The problem of through and local train service has been carefully considered with the result that a conclusion has been reached which will cause a revolution in the train service of that railroad and of other transcontinental roads, should they follow the example. Under the new order of things, for example, the California Limited train of the Santa Fé would practically make no stops except those necessary for changing of engines and crews.

RETURNS SHOW PROSPERITY.

IN THE EARNINGS.

[ASSOCIATED PRESS DAY REPORT.]

CHICAGO, Sept. 4.—The full return of prosperity to the railroads of the United States is evidenced in reports just published of the gross earnings of twenty-five roads for the first half of August.

For the first time since the panic of 1907, the aggregate weekly gross earnings exceed the high records reached in August, 1907. For the second week in August the twenty-five roads reported gross earnings of $9,454,724, an increase of more than 6 per cent. over the same period of August, 1907, when the gross earnings reached the record point of $4,856,314 for the second week of August.

The earnings for the last week of August have not been computed, but on the basis of the increase for the second week, railroad men believe that that high record of August, 1907, of $12,853,967, will be eclipsed and a new record will be set. The total for August, 1907, was $40,601,877. The first two weeks of August, 1909, totaled $18,109,707, as against $17,659,770 for the first two weeks of August, 1907. On this basis a new record of railroad prosperity for the month of August is expected to be established.

FEWER CARS IDLE.

RUSH COMES EARLY.

[ASSOCIATED PRESS NIGHT REPORT.]

CHICAGO, Sept. 4.—Increasing industrial, agricultural and mining activity is indicated by advance sheets of the fortnightly statement of car surpluses and shortages, compiled by President Hale of the American Railway Association.

The statement will show that on September 1, the surplus of cars of all kinds had been reduced more than 40,000, bringing the surplus down to a little more than 100,000 cars of all kinds.

"It is important to note," said Mr. Hale today, "that this season's reduction is six weeks ahead of last year's, indicating that shortages this year will be greater than a year ago."

TRAFFIC INCREASE.

SHOWN IN ST. PAUL.

[ASSOCIATED PRESS NIGHT REPORT.]

MILWAUKEE, Sept. 4.—The annual report of the Chicago, Milwaukee and St. Paul, given out today for the fiscal year ended June 30, 1909, shows the total revenue from freight traffic last year, was $42,241,650, as against $40,426,679 for 1908, or 4.74 per cent. increase.

The revenue from passenger traffic was $12,774,851, as against $11,883,394 for 1908, an increase of $891,497.

RUSSIAN DEMAND MODEST.

CHINA'S EXCUSE ACCEPTED.

[ASSOCIATED PRESS NIGHT REPORT.]

PEKING, Sept. 4.—M. Korotovitz, the Russian Minister to China, informally notified the foreign board today that he had received instructions from St. Petersburg to renew the Russian claim for participation in the Hankow-Sze Chuen Railroad loan of $30,000,000. He, therefore, sent a formal memorandum, asking participation in this loan for the Russo-Chinese Bank, in connection with the French Bank, but said that in view of China's representations that the loan agreement had been concluded, Russia would not seek to disturb this agreement.

WRIGHT FLIES AT BERLIN.

Aviator Gives Exhibition at Templehof Parade Grounds With Wind Blowing in Gusts.

[ASSOCIATED PRESS NIGHT REPORT.]

BERLIN, Sept. 4.—Orville Wright gave an exhibition flight in his aëroplane at the Tempelhof parade grounds this afternoon, starting at 4:55 o'clock. Ambassador and Mrs. Hill, Consul-General and Mrs. Thackeray and the members of the embassy were at the starting place, while the parade ground was filled with interested throngs.

Mr. Wright was in the air fifteen minutes. The wind blew gustily at about twenty miles an hour, and gave to the Wright aëroplane an uneven motion, often throwing the planes at acute angles.

ROSENTHAL CONTRACT OFF.

Piano Firm Said to Have Cancelled $80,000 Tour of Noted Musician.

[BY DIRECT WIRE TO THE TIMES.]

NEW YORK, Sept. 4.—[Exclusive Dispatch.] The American concert tour of Moriz Rosenthal, the celebrated pianist, which was to begin on October 24, and for which he was to have received $80,000, has been canceled by a firm of piano manufacturers, whose instruments he contracted to use. Rosenthal, it is said, only agreed to the cancellation on the payment of about half the sum stated in the contract for the tour.

Loudon Charlton, concert manager, who booked Rosenthal for forty concerts and arranged to have him play with leading orchestras of the country, must now find other soloists to take his place. The cancellation is said to be due to the sudden determination of two leading piano-making firms to abandon the old custom of bringing noted pianists to this country in order to have their pianos advertised. Foreign pianists have come to the United States only when some piano firm guaranteed them payment for a series of concerts.

The withdrawal of this guarantee by manufacturers will mean a practical revolution in the piano business. Manufacturers will use ordinary advertising methods and the visits of foreign pianists will be less frequent.

FORM INCOME TAX LEAGUE.

Large Number of Delegates Expected Fail to Appear at Albany Meeting.

[ASSOCIATED PRESS NIGHT REPORT.]

ALBANY (N. Y.) Sept. 4.—The Income Tax League of New York was organized today at a meeting of the progressive Democrats.

The large delegation that had been expected failed to materialize, and when J. Francis Condon of Utica, the secretary, called the meeting to order at noon, only a dozen delegates were present.

John F. Crosby of New York City was made chairman, and after the organization had been perfected, resolutions prepared by William J. Bryan, were offered by Michael B. Murphy of Malone, and adopted, as follows:

"Resolved, that we, the members of the Income Tax League of the State of New York, heartily favor the ratification of the income-tax amendment and pledge ourselves and our organization to use every honorable means to secure such ratification by the State Legislature at its next session, and further

"Resolved, that we urge all voters who favor the ratification of such income tax amendment to publicly pledge all candidates for the State Legislature to vote for the ratification of such an income-tax amendment."

BEGGARS MUST GO TO JAIL.

National Association Organized to Do Away With Professional Mendicancy.

[ASSOCIATED PRESS DAY REPORT.]

NEW YORK, Sept. 4.—The National Association for the Prevention of Mendicancy and Charitable Imposture, which has just been incorporated by a number of wealthy men, purposes to do away with the professional tramp and beggar. James Forbes, one of the organizers, said:

"The purpose is to repress knavish imposture and to aid and strengthen the physically crippled and sick who may be in a way to become mendicants and impostors. We purpose to work as a sort of socialized police and hope to cover the entire country."

Impostors, Mr. Forbes explained, will be singled out in a systematic way. Photographs and records of them will be made so that in time the association will be able to unite with the police in jailing the fellows.

A dozen of the most prominent business men of Osage Reservation issued a call yesterday for a mass meeting at Bartlesville, Okla., of land owners to prevent further importation of Texas cattle. The time has come, says the call, to supplant the Texas cowmen with industrious, reliable farmers.

Going East?

ADDITIONAL SALE DATES BELOW

You Are Thoroughly Protected

By Electric Automatic Block Signal System
Making Travel Safe

Phone and have our agent call and tell you all about the

LOW RATES

For Round Trip Tickets East in Effect

Sept. 7—8—9—10—13—14—15. Oct. 1—2. Chicago Only Sept. 4—6.

Other dates below.

Here are some of the rates:

Denver	(See below)	Chicago	$72.50
Omaha	$60.00	St. Louis	$67.50
Kansas City	$60.00	New York	$108.50
		Washington	$107.50

Tickets good for Stopovers. Return limit Oct. 31, 1909. Except that tickets sold October 1 and 2 will be limited to November 30, 1909. Choice of routes.

Round Trip Tickets to Denver will be sold on October 1, 2, 16, 17, 18. Rate $55.00. Also to OMAHA on September 11 and to Omaha and KANSAS CITY on October 16, 17, 18. Rate $60.00.

Return limit one month, except that for Omaha, September 11, return limit will be to October 31, 1909.

Pittsburgh, Pa., October 4, 5, 6, $86.00. Return limit November 30, 1909.

SOUTHERN PACIFIC

TICKET OFFICES:

600 South Spring Street, Corner Sixth

Phones—Sunset Main 8322, Home 10171. Arcade Station, Fifth Street and Central Avenue.

That Toothless Man Has a Soft Snap But if You Want Dentistry of Distinctive Merit Come Here

HUDDEL

There are hundreds of people in Los Angeles and vicinity who ought to know of the superiority of the dental services we render. Every operation has a distinct and substantial value. Excellence is always in evidence, and we charge no more for this service that excels than is asked for indifferent work in the most ordinary dental parlors.

Are you now getting equally as good service as we render ?

PRICES REASONABLE.

Office hours, 8 to 6; Sundays, 9 to 1

Dr. W. F. Huddel

202½ South Broadway, Cor. Second, Over Drug Store—Front Rooms.

Buy Jewelry for Less Than Jewelers Pay Wholesale

Sale of the J. P. Trafton Co. $200,000 Wholesale Jewelry Stock Brings Most Remarkable Jewelry Bargains Ever Offered in Los Angeles

If you have not yet visited this sale of the enormous J. P. Trafton wholesale jewelry stock—you owe it to yourself to come to the Geneva tomorrow morning. We are selling this stock out to the public—at the very prices the Trafton Company paid the manufacturers, or approximately 25 per cent less than jewelers pay wholesale for the very identical goods. It's the most astounding offering of absolute, bona fide jewelry bargains ever chronicled in Los Angeles. Think of a $200,000 stock of high grade, new jewelry offered to the retail public at less money than jewelers pay wholesale! The prices quoted here give but a mere inkling of the scores of magnetic values you will find.

Diamond Rings At Actual Manufacturers' Prices

Diamond rings at such prices as these are the best investment you can make today. These prices are absolutely less than the actual market values of the diamonds themselves. Only a few sample prices are quoted here.

$16.00 Diamond Rings.....$10.00
$22.00 Diamond Rings.....$15.25
$32.00 Diamond Rings.....$23.00

$2.50 SINGLE STONE RINGS $1.50

Semi-precious single stone rings with good heavy mountings, made by the most reliable manufacturers in this country—a broad selection. Regular $2.50 rings, your choice, $1.50.

Lavallieres At Half And Less

The largest stock of gold filled lavallieres on the Pacific Coast. The most elegant and attractive designs from the most exclusive houses of the country.

$10.00 LAVALLIERES	$4.85
$12.00 LAVALLIERES	$6.00
$11.00 LAVALLIERES	$5.00
$ 8.00 LAVALLIERES	$4.00
$ 5.00 LAVALLIERES	$2.55
$ 7.50 LAVALLIERES	$4.00

Solid Gold Brooches Close to Half

Every brooch in the entire stock is well made and distinctive in style. The selection is so large that every fancy may be satisfied.

$3.00 Solid Gold Brooches....$1.65
$3.50 Solid Gold Brooches....$1.85
$5.00 Solid Gold Brooches....$2.65
$10.00 Solid Gold Brooches...$6.85
$74.00 Diamond Brooch $48.75
$180.00 Diamond Brooch $112.50

Gold Filled Watch Chains

Made by such reliable and well-known makers as R. F. Simmons and S. O. Bigney. The very names of these makers is a recognized guarantee of highest quality. You can buy these chains now for 25 per cent. less than any retail jeweler.

$4.00 WATCH CHAINS ...$2.15
$5.00 WATCH CHAINS ...$2.35
$6.00 WATCH CHAINS ...$3.25
$3.50 WATCH CHAINS ...$1.80

All Watches At Maker's Prices

Ladies' 14-kt. solid gold watches, O size, hunting style, set with Elgin or Waltham movement.

$22.00 Models.....$16.00
$30.00 Models.....$20.00
$40.00 Models.....$26.00

MEN'S 12 or 16-size watch, 20-year gold-filled case with Elgin or Waltham movement. Regular $12.00, now.....$8.50

MEN'S 12 or 16-size watch, 20-year gold-filled hunting case, Elgin or Waltham movement. Regular $15.00, now.....$11.85

LADIES' O-size hunting case watch, 20-year gold-filled, plain, satin or engraved finish. Fitted with Elgin or Waltham movement. Regular $14.00, now.....$10.35

Gold Filled Fobs

All most reliable makes in all the newest styles—tremendous selection.

$4.00 FOBS.....$2.15 $4.50 FOBS.....$2.35
$3.00 FOBS.....$1.60 $5.00 FOBS.....$2.65

THE GENEVA Watch and Optical Co.

305 South Broadway

A $200,000,000 INVESTMENT

Manufacture of automobiles has become in a single decade one of the most important industries of the United States. In 1898 the aggregate investment in this business was only $2,000,000, but now it is given at $200,000,000, with every prospect of going still higher. There has also been a rapid advancement in medicine, especially so in regard to Hostetter's Stomach Bitters. More people are learning of its wonderful merit every year, and, since it is a thoroughly reliable family medicine, it deserves to succeed. In thousands of homes it reigns supreme because for 56 years it has given satisfaction in cases of Poor Appetite, Sick Headache, Vomiting, Heartburn, Indigestion, Dyspepsia, Costiveness, Nervousness, Biliousness, General Weakness and Malaria, Fever and Ague. You really ought to try a bottle without further delay

SCHOLARSHIP CONTEST.

MISS HOOD LEADS ALL AT ENTRANCE TO HOME STRETCH.

Miss Scherer a Close Second on Eve of Last Dash to the Goal—Raymond Austin, Murrey Royar, Fannie Swem, Florence Barlow and Caryl B. Runkel Attain Higher Rank—Heavy Scoring Yesterday.

SCORE AT END OF 60TH DAY'S BALLOTING.

1.	CONSTANCE HOOD, No. 1619 W. 24th St., City	453,203
2.	DOROTHY SCHERER, No. 1636 E. 14th St., City	446,910
3.	MARY PEARL POTTOL, Monrovia-Duarte	400,606
4.	ALICE CAPRON, Pasadena-Alhambra	329,464
5.	RAYMOND AUSTIN, No. 511 S. Fair Oaks Ave., Pasadena	284,380
6.	FRANK MAINE, No. 246 Alisa St., City	269,736
7.	AMOS COLBORN, Upland, San Bernardino Co.	263,122
8.	MURREY ROYAR (Redlands Rustler,) City	206,651
9.	FLORENCE PEDLEY, Orange Grove Ave., Pomona	199,027
10.	FLORENCE LAMBERT, No. 940 Harvard Blvd., City	178,689
11.	EDITH TIDBALL, No. 405 E. 5th St., Santa Ana	171,824
12.	GRACE WAGNER, No. 533 W. 52nd St., City	154,619
13.	HELEN CAROLYN WILSON, Whittier	151,592
14.	DAVID BOARDMAN, No. 2619 L4th St., City	150,424
15.	ANNA BLOOM, No. 956 E. 11th St., City	138,491
16.	ELIZABETH GLASSCOCK, Chatsworth Park	137,179
17.	EDWINA B. LLOYD, No. 248 S. Flower St., City	131,753
18.	STANLEY CARNAHAN, No. 1816 Hobart Blvd., City	90,489
19.	EMMA BLORTZ, No. 1902 Darwin Ave., City	84,418
20.	LILLIAN WAITE, San Fernando	71,817
21.	RUTH FERGUSON, No. 1159 W. 38th St., City	66,402
22.	CHARLES H. YGLESIAS, No. 1040 Lincoln St., City	48,752
23.	TERESA CAMP, No. 1716 S. Hill St., City	46,967
24.	ERNEST FURRER, No. 137 S. Flower St., City	43,092
25.	FANNIE SWEM, No. 116 S. Hope St., City	38,393
26.	FLORENCE BARLOW, No. 2062 Pasadena Ave., City	37,207
27.	CARYL B. RUNKEL, No. 2034 E. 2nd St., City	36,458
28.	STERLING N. SCHECK, No. 645 E. 31st St., City	32,591
29.	DAVID HUGHES, Tucson, Arizona	32,009
30.	HATTIE SARGEANT, Garden Grove, Orange Co.	31,756
31.	ARAH SMALL, Soldiers' Home	27,332
32.	EMMA TENNESON, No. 4542 Myra St., East Hollywood	26,031
33.	E. AND A. KESSLER, No. 1626 W. 20th St., City	22,409
34.	CARL MIEHLE, Victoria Ave., Riverside	20,586
35.	LELA SPENCER, Hollywood	19,449
36.	MARION HENDERSON, San Pedro, Cal.	18,905
37.	ALBERT LESHER, No. 218 W. 98th St., City	18,031
38.	FLORENCE PETERSON, No. 612 N. Bonnie Brae St., City	17,717
39.	JOHN KEBLE THURSBY, No. 426 St. Louis St., City	12,790
40.	SHERMAN HALL, No. 511 S. Union Ave., City	10,687
41.	EDWARD WALLER, No. 233 N. Flower St., City	9,214
42.	EVA KENDALL, No. 657 E. 48th St., City	6,779

MISS CONSTANCE HOOD leads the field as The Times scholarship contestants enter the home stretch of the great educational race of 1909. Miss Dorothy Scherer, who superseded Miss Hood as "queen" two days ago, has been dethroned, but remains a close second.

Saturday was a field day for all of the diligent contestants, but a number of the very busiest, including Miss Hood and Miss Scherer, did not cash in all the subscriptions they obtained, preferring to hold in reserve most of their points for the final dash to the goal next Tuesday.

Nevertheless, 217,845 points were registered, divided between twenty-one of the forty-two contestants remaining in the race.

The largest gainer of the day was Raymond Austin of Pasadena, who unloaded 37,300 points and recaptured fifth place from Frank Maine, who scored a gain of 12,600 and dropped back to sixth place.

The second largest gain was made by Mary Pearl Pottol of Monrovia, who added 23,600 to her score and passed the 400,000 mark, leaving her only 53,000 behind the leader. Miss Pottol spent the greater part of the day in Los Angeles rounding up subscriptions that were overlooked by local contestants, and secured a good many. She may still be counted as a possible winner of first honors.

Murrey Royar, the famous "Redlands Rustler," made a big round-up and registered a gain of 29,210, thereby recapturing eighth place from Miss Pedley of Pomona, who scored only 1200 and dropped back to ninth place.

Amos Colborn, the island hustler of "Old Faith" fame, gained an even 25,000 points and came almost within 6000 of evening up his score with Frank Maine.

Fannie Swem made the biggest "killing" that it has been her good fortune to make in any one day during her entire campaign. She registered a gain of 13,300 points and moved up seven ranks in the score list to twenty-fifth place.

Edith Tidball of Santa Ana registered a gain of 11,000, but again failed to oust Florence Lambert from tenth place, for the latter succeeded in holding her position with a gain of 6780.

Alice Capron made a gain of 10,300 and remains snugly ensconced in fourth place.

Constance Hood scored a gain of 8700, just enough with a few thousand to spare, to elbow Dorothy Scherer out of first place. Miss Scherer did not put in any appearance at contest headquarters at all during the day, being away on one of her celebrated still hunts for enough points to cinch first place in the final reckoning.

Florence Barlow made a gain of 9010 and moved up three degrees to twenty-sixth place.

David Boardman made a net gain of 6445 and remains in fourteenth place, with a very good chance to rise at least two degrees higher unless Grace Wagner and Helen Wilson have a goodly number of points in reserve for the final show-down next Tuesday.

Caryl B. Runkel made a gain of 4900 points and moved up one degree to twenty-seventh place, in spite of the fact that he was overtaken by Fannie Swem and Florence Barlow.

Ruth Ferguson made a gain of 4050 and will give Lillian Waite a hard rub for twentieth place, unless the latter has something in reserve for Tuesday.

Miss Wilson of Whittier gained 3600, and narrowly escaped being overtaken by David Boardman, who is only a little over 1000 points behind her.

Grace Wagner gained 2380, and is but a little over 300 points ahead of Miss Wilson.

Lillian Waite made a gain of 1825; Elizabeth Glasscock, 1000; Emma Blortz, 635; Kessler brothers, 600; Sterling Scheck, 210.

The score list may not be printed again until after the final count, as Sunday and Monday are holidays. Subscriptions to be voted in the contest may be cashed in on Monday, however.

The real tug of war will come on Tuesday, the closing day of the contest, when the last chance to make a winning score will expire.

Watch Monday's and Tuesday's papers for final instructions to contestants and their helpers.

ITS AIM.

HIGH STANDARD IN MUSICAL ART.

FILLMORE SCHOOL OF MUSIC TRUE TO ITS IDEAL.

Large Corps of Instructors Includes Some of Ablest Musicians in City. Piano Study Made Charmingly Interesting for Little Folks—Mason's Touch and Technic Taught.

Ever since the organization of the Fillmore School of Music in the fall of 1905, it has been the aim of the director, Thomas Hill Fillmore, to maintain the very highest standard of musicianship in all branches. The selection of instructors competent to maintain the highest excellence of work was well made, as is shown by the following array of well-known musicians from the personnel of the faculty:

Thomas H. Fillmore, Jessie B. Small, N. L. Ridderhof, Frank H. Colby, Verna, Janyce Stahl, piano; J. Benson Starr, Helen Guilford-Stadden, voice; J. Clarence Cook, Marie Azpiroz, violin; F. H. Colby, pipe organ; W. H. Mead, flute; Joseph Koziowski, clarionet; H. T. Espinosa, saxophone; Robert Messinger, oboe; Joseph L. Edmiston, cornet; E. B. Smith, French horn; W. H. Harriss, trombone and baritone; Myrtle F. Ouellet, harp; A. S. Hoblie, zither; E. S. Warren, mandolin and guitar.

Expression is in the experienced hands of M. Gertrude Hards, while Louis Ernest Dreyfus teaches all the modern languages.

It is noteworthy that all of the above-named instructors are of ripe experience, and hold high rank in their several departments.

Piano study is made charmingly interesting for the little folks by means of the Dunning system, which is taught by Mrs. Small.

Mr. Fillmore is widely known as an exponent of Dr. Mason's famous "Touch and Technic," with which system he has equipped many successful teachers.

Space will not permit of further comment on individual merit.

The public concerts and lecture recitals of this institution have attained well-deserved popularity, the interest in the events having steadily increased until the seating capacity of Blanchard Hall is taxed to the fullest.

The growth of the school has been steady since its inception, and bids fair to keep pace with the progress of the greater city.

Besides the main school in Blanchard Hall, there are four branches in different parts of the city and Pasadena.

Among the prizes to be awarded by The Times at the close of the scholarship contest, are two piano scholarships in the Fillmore School of Music, valued at $100 each. As a piano school it is especially noted among local musical institutions.

Use This Coupon in Remitting for a Subscription to Aid a Contestant.

MANAGER SCHOLARSHIP CONTEST, Times-Mirror Co.

Dear Sir: I wish to help ..... to win one of The Times Scholarships. Find enclosed $.....to pay for the Daily Times for ..... months. Please credit the scholarship points allowed on account of this subscription to the contestant above named, and deliver the paper to the following address, beginning ..... 1909.

New or Old ..... [Signed] .....

No. of scholarship points due .....

.....

OH, JOY!

CONTESTANTS WILL CELEBRATE.

ANNUAL SCHOLARSHIP OUTING TO BE HELD AT VENICE.

Next Friday Will Be Day of Jubilee for Prize Winners and Their Friends—Grand Programme of Entertainment for Faithful Workers, Including Victors and Vanquished.

Friday, September 10, will be a red letter day for the participants in The Times scholarship contest of 1909, that is, for all who persevered until the end, whether victors or vanquished. It is then that the prizes will be awarded and the event will be celebrated in the usual joyous manner; if possible, a little more so.

All who did not cease work after the free coupons were discontinued, but who persevered until the end, will be invited. Each will be allowed to bring along one special guest to help enjoy the festivities. Contestants living outside of Los Angeles who have made creditable records in the contest, will be furnished with free transportation to the city and return to their homes, so none will have an excuse to stay away from the celebration.

All of the invited guests will report at The Times office about 9 o'clock Friday morning, where they will be provided with badges and joyous noise-making instruments. Starting at 9:30 a. m., a special Los Angeles Pacific train will transport the merry party to Venice, where a free bath, for all who need it after their arduous labors, will be the first thing on the programme. The dip in the surf and plunge will be followed by an elegant luncheon at Hotel St. Mark's.

During the afternoon the boats on the Venice canals, the miniature railway, the dancing pavilion, bumping the bumps, and other places of amusements will be at the disposal of the scholarship merrymakers. There will also be a special matinee for them at the electric theater, and daylight fireworks from the Venice breakwater. A band concert on St. Mark's plaza will also help to enliven the occasion.

A detailed programme of the gala event will be published later. It will be a jollification worth looking forward to, and should inspire every contestant to do his or her best to be one of the big prize-winners next Tuesday.

HOW SUBSCRIPTIONS COUNT.

DAILY TIMES (INCLUDING SUNDAY.)

Time—	Price.	Credit points. New.	Old.
1 month	$0.75	75	75
2 months	1.50	200	200
3 months	2.25	300	300
4 months	3.00	400	400
5 months	3.75	500	500
6 months	4.50	600	600
7 months	5.25	1,200	600
8 months	6.00	1,200	600
9 months	6.75	1,800	900
10 months	7.50	2,100	700
11 months	8.25	2,400	700
12 months	9.00	3,000	1,000
15 months	11.25	4,000	1,300
18 months	13.50	5,000	2,000
21 months	15.75	6,000	2,000
2 years	18.00	7,000	2,000
3 years	27.00	12,000	4,000
4 years	36.00	18,000	12,000
5 years	45.00	25,000	15,000

SUNDAY TIMES (ONLY.)
(By mail.)

Time—	Price.	Credit points. New.	Old.
6 months	$1.25	150	50
1 year	2.50	300	150
(By carrier.)			
6 months	$1.25	150	50
1 year	2.50	300	150

WELSH SINGERS PLEASE.

Ohio Male Chorus Appears Before Large Audience—Will Appear in Churches Today.

The Ohio Male Chorus, composed of fifty Welsh singers from Lima, O., gave a concert in Simpson Auditorium last night to one of the largest audiences that ever filled the house. All the numbers were excellent, and without exception were encored, but those that opened the programme, "America," "Spartan Heroes" and a special arrangement of "Old Black Joe," as an encore, were unsurpassed in richness of harmony and precision of rendition.

The chorus is fresh from the Seattle exposition, where it won the prize over all comers. As the manager put it last night, they spent $8000 to capture a prize of $500, just for the love of music. Members of the chorus will sing in different churches today, and at 3 o'clock this afternoon the full chorus will sing at the First Congregational Church, under the auspices of the Y.M.C.A., in connection with a lecture on Africa.

PULL FOR PARK.

Residents of Southwestern Part of the City Want One Located on West Adams Street.

A mass meeting was held last night at Washington and Cimarron streets for the purpose of discussing civic improvements in the southwestern part of the city. Cramer's Band gave their regular Saturday night band concert, which was largely attended.

After the concert several speeches were made urging various improvements, the principal of which is the establishment of a park, which the residents of that section want located on West Adams street.

BEARS TAKE WARNING.

Three valiant public officials, armed with guns and all other necessary paraphernalia, will leave Los Angeles tonight in quest of bear in the mountains around Havilah, Kern county. They have been after bear before, but they are not saying anything about the successes or failure with which they have met. This time, they hope to bring back several hairy hides. The party includes William D. Shearer, Clerk of the District Court of Appeal; Robert L. Brown, Deputy County Clerk, and David W. Flanigan, Deputy County Recorder. They expect to be absent ten days or two weeks.

UNDELIVERED TELEGRAMS.

Undelivered messages at Western Union office, First and Spring streets; Mrs. E. M. Read, L. E. Schoenemann, Miss Alice Perkins, J. F. Crane, Benjamin A. Stiles, Hon. C. S. Young, C. L. Compton, W. J. Shotwell, Mrs. Frank T. Fransioli, Martin J. Decannow, Mrs. C. W. Barstow, Miss Elma Elwood, L. F. Foster, D. R. Connor, T. Saji, W. M. Parker, Charles B. Anderson, John Morgan, Joe Neonan.

VERMONT PICNIC.

The Vermont societies of Southern California are to have a picnic at Redondo Beach next Thursday.

Sheridan's New Record.

WATERBURY (Ct.) Sept. 4.—In the games of the Monsignor Slocum branch, A.O.H., here tonight, Martin J. Sheridan broke the world's record for the discus throw with 144ft. 1in.

No Pain—No Gas

We Are the Originators of Painless and Low-Priced Dentistry in Los Angeles



TEETH WITHOUT PLATES

SAVE MONEY

All Teeth Extracted WITHOUT PAIN. Nothing inhaled, no gas, no chloroform, no ether and above all, no cocaine or anything else dangerous used. From one to thirty-two teeth extracted at one sitting without particle of pain, danger or bad after effects, making the task one of pleasure rather than one of dread.

Come and See How We Do It The safest and best methods for elderly people and persons in delicate health and for children. No risk, no pain, no bad effects. We extract over 100 teeth a day by our Painless method, and are equipped for just this kind of work.

Beware of Imitators Do Not be Deceived The Schiffman Method is Pre-eminent

Only 50c a Tooth

A REDUCTION WHEN SEVERAL ARE EXTRACTED.

Fillings	50c up	Bridge Work	$2.50 per tooth
Porcelain Crowns	$2.50 up	Flexible Rubber Plates	$5.00 up
Gold Crowns	$2.50 up	A Good Rubber Plate, only	$2.5

The reason of our great success is due to the uniform high grade work done by us.

Flexible Rubber Plates

Have many advantages over the old thick, cumbersome, ordinary rubber plates and even over gold plates, being much lighter and thinner. These plates are flexible, only a trifle thicker than heavy writing paper, fit closer and adhere better to the roof of the mouth. Particles of food and small seeds cannot get under them. They will last longer, are stronger than any others and will not break, as they will give first, being flexible. Dr. Schiffman's own process and made only by us.

I have always heretofore shared with most people the dread of a dentist's chair. But now am sure I shall not dread the ordeal again, for at your office I can truthfully say, "I was not hurt at all." Even the bridgework which I had dreaded was painless and most satisfactory.
MRS. EARL ROGERS.

It gives me great pleasure to state that Dr. Schiffman extracted an impacted wisdom tooth for me, which had been giving me great annoyance for years. It was extracted absolutely without a particle of pain to me. It was easily worth $50 times the amount paid.
ROBERT MARSH,
Of Robert Marsh & Co., H. W. Hellman Bldg.

Dr. Schiffman placed bridgework in my mouth which has proven, after five years' use, to be a perfect piece of work and durable. Is now quite as serviceable as original teeth. A very difficult tooth was pulled before this bridgework was put in, and "It didn't hurt a bit."
C. S. SPARCHER,
Printer and Publisher, 113 Winston st.

Dr. Schiffman extracted twenty teeth for me, and did it absolutely without pain. I have had a great deal of experience with other dentists, and can truthfully say that Dr. Schiffman's method is best of all. I highly recommend him to everyone.
T. B. ROSECHANS,
Soldiers' Home.

For all the past fourteen years Dr. Schiffman has been doing my dental work. In all they extracted and replaced by dozens of crown and bridgework some twenty odd teeth. The work is very satisfactory and I highly recommend him.
H. A. WITTICK,
61 Mary st., Pasadena, Cal.

Have had molar tooth extracted by Dr. Schiffman. It was a complicated task, but work was done very successfully and I heartily recommend Dr. Schiffman to any needing dental work.
REV. W. R. BLAIR,
District Supt. Children's Home Society of California, 124 Daisy ave., Long Beach, Cal.

Have had several teeth extracted by Dr. Schiffman without any pain.
M. E. MASON,
With Fairbanks-Morse & Co., 136 S. Los Angeles st.

Dr. Schiffman did some crown work for me, four years ago, which proved satisfactory. I came in today and had my teeth examined and found that everything was just like new.
MRS. A. SCHILLING,
304 W. 32nd st.

I have had two plates made by Dr. Schiffman and after a three months' trial can truthfully say that they are entirely satisfactory.
T. H. BREWSTER,
President Santa Monica Oil, Gas and Mining Co., 226 West 41st st.

I have had teeth extracted, plate and bridgework done by Dr. Schiffman. I am delighted with the work and advise nervous women to go to Dr. Schiffman's.
MATHILDE M. PHELPS,
1209 S. Figueroa st.

Dr. Schiffman I consider expert. By experience I find his work painless and perfectly satisfactory.
H. C. ROYER, M.D.,
122 S. Spring, Los Angeles.

Dr. Schiffman has just filled a tooth for me and he also put in a crown and a bridge about five months ago, all of which has given me complete satisfaction. My work was all done painlessly.
S. E. MILLS,
No. 630 Ave. 20.

Dr. Schiffman extracted two worthless teeth for me and replaced them by bridgework, which was done to my entire satisfaction and without any pain whatever.
MRS. JUSTICH J. ROSSE,
105 E. 49th st.

I have been treated by Dr. Schiffman for years. I have tried all the different methods, and I can say unhesitatingly no dentist or physician has ever operated with such success or skill. In extracting my teeth he did it without any pain to me. It is a great pleasure to me to recommend him and his methods of treatment.
MILO M. POTTER,
Prop. Van Nuys Hotel and Hotel Potter, Santa Barbara.

I have had bridgework done by Dr. Schiffman and I am pleased in every way.
MRS. A. OLMSTED,
1115 E. 29th st.

Dr. Schiffman extracted three teeth for me absolutely without pain. He also filled three teeth from which I suffered no inconvenience whatever. I heartily recommend Dr. Schiffman for all kinds of dental work.
PROF. J. J. WHITE,
St. Vincent's College.

Dr. Schiffman performed a most wonderful operation in the placing of a [illegible] for me, most natural to life. I am very well pleased and satisfied. The work was executed without pain. Dr. Schiffman does as he advertises.
JENNIE ENGEMAN,
1013 Figueroa st.

I have had two difficult gold fillings put in by Dr. Schiffman and can say that they are entirely satisfactory.
GRACE HALLIDAY,
Spaulding Station, L. A.

Being a stranger in this city and not knowing any dentist, I am certain I found one of the best, "Dr. Schiffman." His work is very satisfactory and should be highly recommended.
KATHRYN BUCKLEY,
230 Temple st.

Dr. Schiffman made me a partial upper and lower plate and they are both very satisfactory in every respect, after a period of eight months.
J. N. ROACH, 220 Bartlett st.

Schiffman Method Dental Co.

All work kept in repair free. See specimens of our work at our entrance. Also open Evenings and Sunday 4 Noons.

107 North Spring Street

BURNS TO WATER'S EDGE.

Launch Destroyed at Avalon and Owner Injured—Gasoline Tank Explodes. Arrivals at Metropole.

AVALON, Sept. 4.—A sudden detonation like a cannon shot startled Avalon this afternoon at 2:30 o'clock when the gasoline tank on the launch Jonathan, belonging to William Hunt, Jr., exploded. The boat was just back of the Tuna Clubhouse. It immediately took fire and was completely destroyed. The owner, Mr. Hunt, a member of the Tuna Club, was aboard and was burned about the head and shoulders. He leaped into the water to escape the fire, swam to a skiff near by, and then collapsed. He was taken to his home, where his burns were attended to by physicians.

At a special meeting of the governing board of the Catalina Light Tackle Club last evening, E. L. Doran was appointed acting secretary and treasurer for the unexpired term of Gilmour Sharp, who was called to Europe a few days ago.

METROPOLE ARRIVALS.

Week-end arrivals at the Metropole include: Mrs. B. Scofield, Mrs. T. R. Lenox, Mrs. F. E. Barnett, J. F. Wetherby and wife, from Pasadena; Mrs. O. A. Stack, R. E. Burbank, C. F. McNutt and wife, Dr. and Mrs. Hill Hastings, William Reynolds, E. B. Smith and wife, Mr. and Mrs. Alexander Pondel, Mrs. Clara E. Rathburn, Mrs. Parsons, J. A. Bell and wife, Frank Hay, Grover Adams, Mr. and Mrs. F. H. Newton, C. F. German and wife, Mr. and Mrs. L. P. Bradford, Henry Pondel, Mr. and Mrs. G. P. Widney, Mr. and Mrs. R. H. Edwards, R. H. Hollingsworth, W. Henderson and wife, William J. Finkenstein, J. S. Rollins, H. B. Rollins, F. C. Salyer, J. F. Sayler, Mrs. E. S. Crane, Miss Harriet A. Crane, James Stewart and wife, of Los Angeles.

GETS INTO TROUBLE.

Harry Lemon, a retired policemen from this city, was sentenced to 100 days in jail at Portland, Or., yesterday, and also held to the grand jury on another charge.

ROBBERY AT OCEAN PARK.

Police Are Notified That Outlaws Will Hold Up Coach on the Beach Today.

OCEAN PARK, Sept. 4.—Tomorrow afternoon the beach will be the scene of a thrilling robbery, but it is safe to say that neither the police department nor the township constabulary will even hunt for the perpetrators of the crime. The Out West Riding Club will be here in full force, and the frontier colors of black and red will be prominent. As introductory to the street fair, which opens Monday, this organization will tomorrow afternoon give a big free show. Permission has been secured from the city to take possession of the entire ocean front from Pier avenue to Venice, and at low tide the old stage coach of the plains, drawn by eight mules, will be robbed. Of course, the outlaws will be attacked by cowboys and ranchmen, sheriffs and posses, and many shots will be exchanged, the robbers captured, the bleached blonde rescued and returned to her rich father, and the stage coach righted—so that the scene may be reenacted during each afternoon of the carnival.

Contracts were closed today by the management whereby daily balloon ascensions and parachute drops are guaranteed for each day of the fair. The paraphernalia for the high diver, who drops from a ninety-two-foot ladder into a tub of water, is being erected, and this thrilling feat will be one of the daily free shows. The grounds of the attraction have been fenced, and the last of the tents of the several attractions are being erected. The country store is about ready to begin business, and local social leaders are busy filing their voices in order to perform the spieler duties that have been assigned to them by the promoters of the publicity project. Monday is to witness the opening of the carnival, and the prediction is ventured along the beach that the trolley lines will be called upon to carry record-breaking Labor Day crowds. In fact, large crowds are expected during the whole week. Entertainment of high class has been provided.

CANCER

I WILL GIVE $1000 IF I FAIL

to cure any cancer or tumor I treat before it poisons deep glands without KNIFE OR PAIN, AT HALF PRICE for 10 days.

No Pay Until Cured.



Absolute Guarantee Best 130 page book on Cancers ever printed SENT FREE and testimonials of hundreds cured after operations failed. We refer you to any bank or business firm in Los Angeles; Masons, Odd Fellows or Foresters of America. Investigate cures. Write for the book

Address DR. & MRS. DR. CHAMLEY & CO. Suite E Chamley Bldg. 745 & 747 S. Main St., LOS ANGELES, CAL.

KINDLY SEND TO SOME ONE WITH CANCER



J. KORN
Ladies' Tailor
REMOVED
740 So. Broadway

"The Home Beach"
SUNSET BEACH
An excellent investment opportunity. Investigate. You'll see for yourself why it's good. Ask
ALBERT H. BEACH CO.,
202 Security Bldg.
F5903. Main 3172.

A LOT OF 2ND HAND
Soda Fountains Cheap
IN A-1 CONDITION. SEE THEM AT
320 S. Los Angeles Street

BENJAMIN CLOTHES
Correct Attire for Men
James Smith & Co. 137-1 S. Spring

YOUR FALL SUIT
New Imported Fabrics Ar
$25 to $50 to Measure
EISNER & CO., Tailors
Angeles Hotel Bldg.

School of Sixth and Alvarado Art and Design
Modified Fees
Additional Classes
Send for Illustrated Prospectus.

MISS ABELL'S SCHOOL, 1354 S. Fourth. Fourth year. All grades. Individual attention. Public school course of study. Advance given to pupils wishing to enter grades or to make advanced grades. 52067. Margaret E. Abell, Principal.

WALK TO THE Sign of the Pig 'n Whi
THEN STOP "NOUGH SED"
Broadway, Next to City H

Diseases
Scientifically and successfully treated by European Specialists of large experience with invariable and unfailing success. GERMAN MEDICAL INSTITUTE, 703 S. Spring Street.

Orange Grove
Ten Minutes from Riverside
S. A. SELOVER, with
Dickinson, 147 So. Broa

IN TROUBLE.

SIXTY VIOLATE PURE FOOD LAW.

LOS ANGELES SALOONS CAUGHT BY INVESTIGATION.

State Board of Health Approves Charges, Many of Which Are Based on Serving of Carbonated Water When Shasta, Bartlett or Napa is Called for.

[BY DIRECT WIRE TO THE TIMES.]

SACRAMENTO, Sept. 4.—[Exclusive Dispatch.] Sixty charges of pure food violations were approved by the State Board of Health today chiefly against saloons in Los Angeles, San Francisco and Oakland. It is not the free lunch that has had the benefit of this official investigation, but the festive soda lemonade. Saloons that have been filling the glasses of customers with carbonated water when Shasta, Bartlett, Napa or something else was called for are to be prosecuted. Nearly half of them are in Los Angeles.

The charges, properly drawn up by the State Board of Health, will be mailed early next week. Dist.-Atty. Fredericks will receive his share of the cases and be asked to press the prosecutions at once.

The names of the alleged violators would not be given out by the Board of Health today, the members saying the list is not public property until it is printed in the monthly bulletin issued by the board.

Some are for mislabeled gluten flour which is not gluten at all, while other charges are those of putting poor butter up in packages bearing the labels of well-known dairy sections for the purpose of misleading the unsuspecting housewife. A few other mislabeled articles were found.

The most serious violations unearthed today by the medicos were several cases of adulterated chopped meats. Sulphur dioxide is used by some butchers in their hamburger and sausages.

This is strictly tabooed under the pure-food laws and the meat dealers who concocted these mixtures will be called upon to defend themselves in court as soon as their charges are filed by the chief officials.

Events of Interest

[BY DIRECT WIRE TO THE TIMES.]
DEL MONTE, Sept. 4.—[Exclusive Dispatch.] Tennis in this section is in the pendulum. Rogers is out the running, drew first round bye. Being Fred Nourse against Rogers. First round against H. C. Prellman. Haynes, defeated Rogers, Beals against McSwain, defeated First round against C. Dirby.

TENNIS.

Southern Honors

[BY DIRECT WIRE TO THE TIMES.]
SAN FRANCISCO, Sept. 4.—Exclusive Dispatch.] The annual tennis tournament in the California Monte court was begun this morning. McLoughlin entered the tournament as a successful player, placed a number of matches so that the appearance of racket wielder in the tournament.

Entries for the tournament includes men's singles, women's singles, junior singles and mixed doubles. Play began at 9 o'clock this morning. Bundy and McLoughlin are among the favorites. Other tennis players of note are champions

WHAT'S THIS I SEE?

Thousands of Pairs of Shoes Will be Sold This Week



Me for Norton's and Norton's for Me



NORTON'S GOOD SHOES have become famous! For men who have graduated to greatness as buyers there is not, in all the world, its counterpart. The store that has made Fifth and Main streets famous. This big Shoe organization, great as it is, can hardly cope with the vast expansion of our business and the ever-increasing demand for good Shoes.

THE STORY OF NORTON'S SUCCESS and the moral for you:

BACK OF EVERY SUCCESS THERE IS AN IDEA that benefits the world. Twenty years ago we had but meager capital, but we had a good idea. Be honest with the public and the public will be honest with you. LARGEST BECAUSE BEST—with one guarantee—your MONEY BACK if you want it, our method of doing business.

Banner Week

500 pair of shoes go on sale, Vici, Gun Metal and Patent leather, Regular $3.00 values, Great Banner Week, at $2.00.

Largest because Best. Ladies and Misses slippers and sandals, button, lace or strap. Regular $4 to $5.00 values, $2.50. Norton's shoe store will sell thousands of shoes this week.

Shoes for Women

$3.00 and $4.00 shoes, splendid materials and expert workmanship, ready for all occasions, very fashionable —Banner Week, $2.50.

S. & H. Trading stamps will be given to every customer, the same this week, as if the full price had been paid for the shoes. Bring this coupon with you and get thirty extra stamps if you buy a pair of shoes. Good until used.

The Pleasure Doubled

Bring the children down if you want to save money on good school shoes. We carry the finest line of children's and baby shoes on the Western Coast.

Look for name on the bottom of the shoe—Guaranteed shoes for the whole family. $5.00 values, none better made on sale this Banner Week, at $3.00.

We invite your inspection of our Fall lines of shoes for men and women, which are now arriving, and which go on sale also this week. The name speaks for itself. Norton's, Fifth & Main Sts.

All Good Styles, All Good and Ready.

Boys' $2.50 Satin Calf Shoes, Walton & Seis makes, sizes 2½ to 5½; Banner Week $1.50.

We have closed our eyes to prices this week.

Great lot of women's shoes and oxfords worth up to $6.00 go on sale Banner week at $3.50.

The great aim of this shoe store is to do the largest shoe business on this Western Coast.

Polite salesmen at your service.

The only shoe store that uses no ladders.

BIG SPECIAL VALUES. Big lot of broken lines of shoes will be placed on sale this week at a great reduction. Don't forget, we give trading stamps and 50 extra with each pair of these. Bring coupon.

FOUR MONTHS IN BUSINESS, the big Norton Shoe Store has broken all records; the store that is fair with the people, and wants the people to receive honest value for honest money. FIFTH AND MAIN.

Thousands upon thousands of pairs of shoes will be sold this banner week at Norton's, Fifth and Main.

LARGEST STOCK OF CHILDREN'S SHOES IN CITY.

SCHOOL SHOES ON SALE.

A critical examination of our Shoes will convince you of their merit.

The end of the season's clean-up! odds and ends, broken lots, and too late arrivals, and the balance of our entire stock receives the final slash.

Largest window display of any Shoe House in the United States. Select Shoes from windows before buying.

Great Banner Week—The big shoe store at Fifth and Main will sell thousands of pairs of shoes this coming week and break all records in the city for the shoe business. If you are not satisfied with your purchase, return same and get your money back.

THOUSANDS OF NEW STYLES of fall shoes for men will go on sale this coming week. Greatest slaughter of fine shoes in history of the shoe business. 5TH & MAIN.

GOOD SHOES OR YOUR MONEY BACK. 20,000 pair of shoes, all assembled to make their farewell appearance, this coming week. The greatest variety of styles shown by any shoe house in the world—$2.50.

CHOICE OF ANY $5.00 OXFORD in the stock, special $3.50 —cost price on some, below cost for others. Nearly all sizes included. Specially priced, $3.50.

NOT A PAIR OF SHOES leaves our store unless guaranteed, that's the way business is done at Norton's Shoe Store, FIFTH AND MAIN.



IN TROUBLE.

SIXTY VIOLATE PURE FOOD LAW.

LOS ANGELES SALOONS CAUGHT BY INVESTIGATION.

State Board of Health Approves Charges, Many of Which Are Based on Serving of Carbonated Water When Shasta, Bartlett or Napa is Called for.

[BY DIRECT WIRE TO THE TIMES.]

SACRAMENTO, Sept. 4.—[Exclusive Dispatch.] Sixty charges of pure-food violations were approved by the State Board of Health today chiefly against saloons in Los Angeles, San Francisco and Oakland. It is not the free lunch that has had the benefit of this official investigation, but the festive soda fountain. Saloons that have been filling the glasses of customers with carbonated water when Shasta, Bartlett, Napa or something else was called for are to be prosecuted. Nearly half of these are in Los Angeles.

The charges, properly drawn up by the State Board of Health, will be mailed early next week. Dist.-Atty. Fredericks will receive his share of the cases and be asked to press the prosecutions at once.

The names of the alleged violators would not be given out by the Board of Health today, the members saying that as it is not public property until it is printed in the monthly bulletin issued by the board.

Cases are for mislabeled gluten flour which is not gluten at all, while other charges are those of putting poor flour up in packages bearing the labels of well-known dairy sections for the purpose of misleading the unsuspecting housewife. A few other misleading actions were found.

The most serious violations unearthed were by the medicos were several cases of adulterated chopped meats. Sulphur dioxide is used by some butchers in their hamburger and sausages.

This is chiefly fabooed under the pure-food laws and the meat dealers who compound these mixtures will be called upon to defend themselves in court as soon as the District Attorneys of their counties get their hands on the charges filed by the State health officials.

TENNIS DRAWINGS.

Events at Del Monte Promise to Be Interesting, Owing to the Class of the Players.

[BY DIRECT WIRE TO THE TIMES.]

DEL MONTE, Sept. 4.—[Exclusive Dispatch.] The drawing for the men's singles in the Coast championship tennis tourney at Del Monte has developed good playing strength, despite the absence of Long, McLoughlin and Gardner.

The return of Freeman, Coast champion in 1902, and Reuben Hunt, and the presence of Foley, Dawson and Rogers insures good tennis throughout the meet. Few of the top-notchers drew against each other in the first round, the only notable exceptions being Freeman against Hunt, and Nourse against Ewengers. The drawing resulted as follows:

First round, upper half—Freeman against Hunt; Spilvalo against Janes.

Preliminaries — Pyburn against Haynes, Code against Grant, McClure against Robley, Comstock against H. Rogers, Bromfield against Foley, Fuller against Knowlton, Dawson against McSwain, Nourse against Swengers.

First round, lower half—Harper against C. Rogers, Finnigan against Dirby.

TENNIS NOW ON DECK.

Southerners Expected to Carry Off Honors in State Championship Tourney.

[BY DIRECT WIRE TO THE TIMES.]

SAN FRANCISCO, Sept. 4.—[Exclusive Dispatch.] After the final rounds in the California golf championships today, tennis will hold sway on the Del Monte courts. The failure of Maurice McLoughlin and Melville Long to enter into the championship singles after a successful campaign in the East placed a damper on the coming matches scheduled for Monday, but the appearance of the southern crack racket wielders bids fair to place the tournament upon a high class plane.

Entries for the tournament, which includes men's singles and doubles, women's singles and doubles, and junior singles and doubles, will close tonight at Del Monte.

Bundy and Sinsabaugh will also be among the absentees from the California players who competed in eastern championships. Bell, Freeman, Holmes and Browns, however, will make up a formidable contingent from the south and look to have a monopoly of the trophies.

It is almost a certainty that Southern California will make a clean sweep of the doubles. George James has not signified his intention of competing, and with this crack northern player out of the coming tournament, the north will stand scant chance of annexing any of the rich trophies.

Tyler and Schwengers will represent the Northwest, but it is doubtful if they will figure against the Southern California players. Hazel Hotchkiss and the Sutton sisters will appear in the women's singles and doubles, and should carry away a share of the honors.

STATE FAIR RACES.

Easter Takes the Classic Stanford Stake in Very Easy Fashion from All Style.

[ASSOCIATED PRESS NIGHT REPORT.]

SACRAMENTO, Sept. 4.—Easter, driven by Rutherford, won the well-known Stanford stake at the State fair races today in straight heats. His nearest competitor, All Style, driven by Quinn, showed plenty of speed but was unable to keep on the earth at critical moments.

Only in the final heat when the best time was made, did the second best animal press the leader to the finish. But three horses started in the event. Summary:

Trotting, Stanford stake, $1300; Easter won three straight heats; All Style second, Complete third; time, 2:19½, 2:19, 2:17.

Trotting, 2:10 class, purse $1000; Era won three heats, Golden Mut second, Della Derby third; time, 2:10, 2:12½, 2:13¼.

Amateur drivers: Harold B won three heats, Kermit second, Briarwood third; time, 2:12, 2:13, 2:13¼.

Vancouver Struggle.

VANCOUVER (B. C.) Sept. 4.—Results:

Five and one-half furlongs: Creston won, Bucolic second, Col. Brady third; time 1:07 2-5.

Five and one-half furlongs: Phillistina won, Illusion second, Bemay third; time 1:07.

Five and one-half furlongs: Virgie Cassie won, Lewiston second, Binocular third; time 1:07 2-5.

Six furlongs: Nagazan won, Entre Nous second, Monvina third; time 1:14 2-5.

Five furlongs: Milpitas won, Fern L second, Preen third; time 1:00 1-5.

Mile and a sixteenth: Mechant won, Kelowana second, Day Star third.

MONTEREY FLOOD.

(Continued From First Page.)

pathy that was little suspected before this flood came to give it practical demonstration. Mexico has not had many occasions to exhibit this neighborly sentiment.

DISPELS HATRED OF AMERICA.

One of the factors supposed to enter into the popular unrest was an anti-American feeling. That there was much of this sentiment, for various reasons, can hardly be questioned. It has manifested itself openly on more than one occasion, recently, and it is the talk of the lower and middle classes, the lower classes in Mexico being synonymous with the poorer classes. The flood has given the American resident in Mexico and those across the border in the States an opportunity to show that they have substantial interest in the welfare and comfort of the people of Mexico. The way in which Americans have come to the rescue is not lost on the Mexican mind.

How quickly the impression of good will of the Americans toward their neighbors of the Mexican republic spread among the people here, was exhibited in the scenes at the American consulate. Consul-General Hanna not only was quick to send appeals to his countrymen for aid in a distressing catastrophe, but he made the consulate virtually an open house, where the suffering people were sheltered, fed and clothed.

Consul-General Hanna did no more nor no better for the refugees than did the authorities and charitable folk of Monterey for them, but the tender offer of aid from another country carried with it the sentiment and a fascination that could not be resisted. When the orphans and children cared for at the consulate insisted on kissing the hand of the Consul-General, they were acknowledging to Mr. Hanna something more than a personal obligation to him. They were expressing a new regard for the true American spirit toward the Mexican.

SETTLES LABOR TROUBLE.

On account of the long drouths, members of the poor classes had come in from the farms, where the outlook was desperate for many months, to the cities, where they hoped to find employment and a chance to earn a living. This movement from rural to urban communities resulted in a glut of labor, with the result that many had a hard time to make ends meet. Discontent ensued, the people began to discuss their lot, the radical anti-government press found its opportunity to add fuel to the flames, and in this way much agitation was engendered. Contrary to many reports that have been sent out, there was no such agitation as portended revolution if the thinking men who made a study of the situation are to be credited.

With the movement "back to the soil," the labor problem, it is believed, will be simplified and there will be less cause for discontent. In bringing about this movement and in adding immeasurably to the wealth that will come to the farms, the rains are now welcomed as a forestaller of political trouble.

INVENTS FLYING BICYCLE.

New York Man Rigs Up Fans and Plans Above Wheel and Makes Successful Test.

[BY DIRECT WIRE TO THE TIMES.]

NEW YORK, Sept. 4.—[Exclusive Dispatch.] Now that flying is to be the fad, Albert Teale proposes to bring the art within the reach of everybody who can afford a bicycle. He has rigged a mast of aluminum tubing on a wheel, rising fifteen feet above the bar. At the top of the mast is a fan four feet in diameter. Two feet below the top is another fan of the same dimensions.

A monoplane is attached two feet farther below. The fans move in opposite directions, creating a vacuum in the two feet of space between them. They force the air below the monoplane, which is saucer-shaped. Mr. Teale rigged a wheel according to his theory for a trial, and the test was successful.

FIRE IN BORDER TOWN.

TEXICO (Texas-New Mexico) Sept. 4.—One-fourth of the business center of this city, which is situated on the border of Texas and New Mexico, was destroyed by fire today. A loss of $40,000 resulted. The blaze is believed to be of incendiary origin.

DAYLIGHT STORE. SUNSET M. 7021; HOME 10122

Jacoby Bros.

331-333-335 South Broadway.

"SOMETHING NEW EVERY DAY."

Store Closed All Day Monday

Labor Day

See Big Advertisements in Monday's Express and Tuesday's Times

for news of advance attractions in New Fall Goods and September Economy Sales.

Desmond's

Cor. Third Spring Sts.

Douglas Building

Closed All Day Monday on Account Labor Day

Complete Chronicle of One Day's Doings South of the Tehachepi.

NEWS REPORTS FROM CORRESPONDENTS OF THE TIMES.

SAN DIEGO.

NOBLEMAN LIES BENEATH WAVES.

BURIED FROM LAUNCH BY HIS DYING REQUEST.

Frenchman, Whose Mother Was Countess and Who Would Never Tell Father's Name, Passes from Mortal View—Woman Injured in Auto Wreck.

SAN DIEGO, Sept. 4.—In compliance with his dying request, a member of the French nobility, who shrouded his real identity under the name of John Strube, was buried at sea just off Point Loma this afternoon.

Strube, who died here Thursday, was born in the Province of Alsace, France, December 4, 1818. His mother was a Countess. What title his father held, or who he was, Strube would never tell.

In 1851 a political intrigue drove Strube into exile in this country. He engaged in the Civil War as a soldier in the Northern army, and later came to San Diego.

The funeral services at sea were held under the auspices of Datus E. Coon Post, G.A.R. The heavily weighted body was lowered over the side of the launch and consigned to the ocean.

WINDOW WASHER FALLS.

While engaged in washing windows in the rooming house of Mrs. John Hall, known as the "Alpha," on the corner of Fifth and H streets, this morning, William Ruhl, a window washer, 35 years old, fell a distance of twenty feet to a stone pavement, and escaped with nothing more serious that slight cuts on his head and bruises on various parts of his body.

Witnesses of the accident were surprised to see the man get up and walk unassisted into a nearby drug store, where his wounds were dressed.

BULL FIGHT.

Felix Robert, the French matador, assisted by F. Palomar Caro, F. Luis Loveto and a troupe of toreadors of distinction, will meet four imported Chilaula bulls in the arena at Tia Juana, Sunday. A novelty to be introduced is the vaulting of bulls without the aid of a pole. Another feature will be the act of Miss Margaret Arrow, a Texas girl, in what is known as "Don Tarcredo." This act consists of posing as a statue in the center of the arena while the bull charges. Any movement puts her life in danger, and the performance requires an abundance of nerve.

NO LIGHTS, SAYS DRIVER.

Harry Putnam, agent for the Portland-Colton Cement Company, and his wife were on their way to a downtown theater in their runabout last night, when the right wheel of the machine hit a pile of sand in the street and the car turned completely over, painfully, though not seriously injuring Mrs. Putnam.

Putnam declares that there were no lights or danger signals of any description at the pile, which is on the site of a building being erected for M. Hall on Fourth street, between B and C.

The auto, which was valued at $900, was practically wrecked.

PREDICTS BIG ENROLLMENT.

E. L. Hardy, principal of the San Diego High School, predicts an unusually large attendance when the fall term opens, Tuesday. It is estimated that from 850 to 900 pupils will enroll this year. When school begins pupils will find a number of improvements in the building, grounds and courses of study. The school grounds have been regraded, cement curbs put in around the lawns and new tennis courts and cement approaches to the buildings constructed.

Ventilation of the building has been improved, and additions have been made to the library, which now contains nearly three thousand volumes. The teaching staff has been increased to a total of thirty instructors, one-half of whom are men. A feature this year will be the staging of a number of light operas by the class in music.

ENTERTAIN HOME TALENT.

Mr. and Mrs. Joshua Hammond of Coronado Tent City were the hosts at a banquet last night at Tent City Restaurant. The guests were all who took part in the "Joy Seekers," a comedy produced in the Pavilion Theater at Coronado this week.

The male members of the cast presented Charles R. Stickney, the composer of the piece, with a handsome stickpin as a token of their appreciation of his talent. All those who had any connection with the production of the "Joy Seekers" have sent letters of thanks to Mr. and Mrs. Hammond for the interest they took in the production.

BLIGHT CAUSES LOSS.

Walnut Crop in Orange County Suffers, Says State Conductor of Farmers' Institutes.

ANAHEIM, Sept. 4.—J. B. Neff, State Conductor of Farmers' Institutes, stated this afternoon that he believed there would be between two-thirds and three-fourths of an average walnut crop this year, but he thinks there is still a very heavy loss on account of the blight—in fact much heavier than the average grower estimates.

Mr. Neff for two years has been experimenting with top grafting of walnut trees and says the blight shows very little on these trees. He believes after four or five years the top grafted trees will bear a full crop. Mr. Neff says that much better results are obtained by top grafting trees that are not over five years old, although he believes older trees can be made to increase their output to a great extent by this work if a good resistant variety is selected in the way of grafts.

Mr. Neff says the walnut crop is coming in earlier this year than last and that some nuts are now beginning to fall.

ELSINORE.

ELSINORE, Sept. 4.—The funeral of Mrs. Peter Wall, whose body was brought here Thursday from Sonoma county, was held yesterday.

Miss Jessie Chamberlin, assistant in the postoffice, returned last evening from a month's vacation at the beaches. She was the guest of Mr. and Mrs. Horace De Borg of Pomona.

Misses Essie and Jessie Dobbs of Holtville are the guests of Misses Mamie and Maud Kunz, also of Holtville, who are spending several months here on Poe street.

Hay at Wholesale.
Our hay. B. F. Long, Bakersfield, Cal.

ROW OVER HIGH SCHOOL.

New Moorpark District May Be Divided—Legal Proceedings Threatened.

VENTURA, Sept. 4.—The row over the location of the Moorpark Union High School may knock the whole new district "into a cocked hat." It is claimed that the new district was not legally formed, and Simi and Santa Susana districts, which wanted the High School located within the boundaries of Simi district, are now getting ready to enjoin the Supervisors and the County School Superintendent to prevent the opening of the High School.

On the other side, Oxnard claims that because of irregularities in setting Somis district into Moorpark, that district is still attached to Oxnard, and must be taxed to support Oxnard High School. And Oxnard may enjoin.

It will be remembered that Somis made a bid for the location of the Moorpark High School. The whole matter, however, seems to be in a legal tangle, and Moorpark will have no High School this year.

The trouble has arisen through changes made in the law by the last Legislature, effective July 1, prescribing forms of procedure, which, it is claimed by the protestants, were not followed.

TO FINISH STREET WORK.

Contractor Montgomery has announced his purpose to put on twenty-five additional teams, with tampers, and finish the petrolithic paving of all the streets in Ventura before the winter rains set in.

At a meeting held at the Avenue schoolhouse this afternoon, it was decided to take steps looking to a bond issue to pave the Casitas Pass road by the petrolithic process.

NEW PARISH AT UPLAND.

St. Mark's Organized—Raisin Association Formed—City Now Enjoys Gas—Band Concert.

UPLAND, Sept. 4.—Under the title of Saint Mark's Parish, a number of the Episcopalians of this colony met and perfected organization in this city, recently. The initial meeting was well attended. The following officers were chosen: Egbert B. Clark, chairman; J. M. Webster, secretary; Memorial and Pledge Committee, Mmes. E. B. Clark, Upland, J. R. Canney, Cucamonga; B. B. Mann, Ontario and Imogene W. Huey, Upland and J. R. Canney, Cucamonga. J. M. Webster was chosen choir director, and Fred M. Bryan, organist; C. P. Huey of Upland, delivered an earnest address on "Feeding the Church." It is proposed to organize a Sunday-school and services are to be held on the first and third Sundays of each month in the rooms of the Woman's Literary Club.

A wedding in which Upland and Highland people were interested was that of William E. Westland, editor of the Highland Messenger, and Miss Susan E. Brown, who for some time had been a nurse at the Soldiers' Home, at Sawtelle. They were married September 1, in Los Angeles, at the home of the great-uncle of the groom, Rev. Henderson Judd, who officiated, and after a short visit to San Diego and La Jolla, they will be at home to friends in Highland.

RAISIN ASSOCIATION.

The California Raisin Association is the name of the newest organization of this section, and is being formed at Cucamonga by the growers of this important crop. It is hoped to secure better markets by the move.

Work has been begun here on addition to the Upland Garage, which will practically double its floor space.

The Ontario-Upland Gas Company promised to have gas in its mains in Upland September 1, and was in a fair way to make good this promise. But a couple of days before the date set, workmen were unfortunate enough to pierce with a crossing augur one of the large vitrified pipes of the San Antonio Water Company, and this caused a delay of twenty-four hours. However, last evening, during the band concert, there was a gas-light demonstration, the entire open-air band stand being brilliantly lighted with the lamps installed by Manager Anderson, of the gas company. There was a very large attendance at the concert.

WATER GUARDED.

The San Antonio Water Company has now completed the laying of a pipe line from the Sixteenth street wells south, which makes it possible to guard very closely from contamination, the domestic supply for the city reservoirs. It is said the water comes directly from well to reservoir now, with no chance for turnout. In years past there has been a feeling that perhaps the water supply might be responsible for at least a part of the typhoid fever, of which almost every summer season has brought more or less of a siege.

WANTS HIGHER OFFER.

Santa Ana School Board Not Satisfied With Bids for Abandoned Fifth Street Building.

SANTA ANA, Sept. 4.—The school board is waiting for a higher offer on an abandoned school building on the West Fifth-street grounds. The highest offer so far is $377, which is but a small part of the original cost of the building.

The last will of Domingo Bastanchury, a wealthy cattleman and sheepman and pioneer of this county, has been opened. The estate is to be divided in equal shares among his widow and sons. The will was written on October 20, 1892.

PALO VERDE VALLEY.

NEIGHBORS, Sept. 3.—The August rains were of such unusual duration that over 200 tons of hay were destroyed.

J. E. Pierson has begun "dry farming" on the mesa.

Mrs. P. H. Bodkin left on the auto for Los Angeles, Monday, accompanied by her daughter, Florence.

The stage automobiles are filled almost every trip with landseekers. The heavy rains have rendered the desert roads almost impassable, especially crossing the mountains. These autos have been of great service to the public, as the trip that formerly took two days now can be done in five hours.

Mrs. J. E. Neighbors and her three children have left for Los Angeles to remain a year or so. Mr. Neighbors will follow later on.

Rev. J. W. Martin of Los Angeles is arranging to move into the valley.

TEHACHEPI.

TEHACHEPI, Sept. 1.—The Great Pocahontas of the Great Council of California, instituted a new council of forty charter members here Tuesday. Mrs. Booth was largely aided in the work by Sister Meda Randall of Redlands and Sister Anna Painter of Riverside.

INSTITUTE AT FULLERTON.

FULLERTON, Sept. 4.—A two days' session of the Farmers' Institute was commenced here this morning, and interesting papers were read. The attendance was not as large as had been expected. State Conductor Neff is in charge.

SAN BERNARDINO.

SEEKS DOCTOR, FINDS DEATH.

TRACK WALKER KILLED IN THE SANTA FE YARDS.

Was Hurrying to Obtain Medical Aid for Wife Who Had Just Given Birth to Child When He Was Struck by Locomotive—Woman Waits All Night in Dread.

SAN BERNARDINO, Sept. 4.—Struck and instantly killed while hurrying to this city for medical assistance for his wife and baby, but a few hours old, was the terrible fate of Pedro Negrete in the Santa Fé yards in this city.

The track-walker was struck by three locomotives, coupled at the northern limits of the yard. They either came down upon him under the cover of darkness or he supposed they were on an adjoining track. He met his death beneath the pilot of the leading engine, a moment after it struck him. His velocipede, upon which he was riding, was hurled for several hundred feet along the track before being pushed from the roadbed. Negrete was badly crushed beneath the engine before being shoved to one side. The accident occurred without the knowledge of the engineman, who proceeded, not knowing they had run down and killed the man.

The remains were brought in shortly after midnight, being found by a teamster.

All during the night the man's wife waited for the return of her husband. At daybreak the section foreman telegraphed that his track-walker had failed to return. It was not until then that the remains were identified.

The "Ville de Paris" of Los Angeles is conducting a great sale of women's ready-to-wear garments at their branch store, located at No. 529 Third street, between E and F streets, San Bernardino. The merchandise offered is fresh and new, and the sale prices average about half the original values.

Industrial Independence.

THE ANTI-UNION SHOP MEANS PROSPERITY FOR COMMUNITY BY ITS CONTINUOUS OPERATION.

IMPORTANCE OF THE OPEN SHOP.

The insistent demand of labor-union agitators for a closed shop naturally leads to the inquiry as to what is a "closed shop" and what is an "open shop." American Industries answers as follows:

"An 'open' shop means one where all are treated on an equality. The employer is free to employ whom he will, and the employee is free to join or not to join the unions, according to his individual judgment of his interests. That is the spirit of true Americanism—a fair field and no favor. The 'closed' shop means the closing of the avenues of employment for labor, and of profit for capital. As between man and man no trades unionist can defend this policy to the prejudice of his fellow-workmen. It, therefore, is a case of the union against the individual non-union workman, and that is 'unfair.' It is so unfair that it is condemned whenever it gets into court."

Because of unionite demands the open shop means an anti-union shop, while the closed shop, on the other hand, means a union shop. Expressed in this way, the issue is plainly stated and is easily understood. The anti-union shop is one uncontrolled by the unions. The union shop is one where neither the independent laborer nor the employer himself has anything to say about its management. The union makes the rate of wages and compels the employer to sign an agreement accepting the same, and defines the conditions under which the shop may be operated. There is no agreement on the part of the employees regarding the amount of product for the wages paid. There is no provision for the employer to discharge what he believes to be inefficient workmen. Such a discharge always results in an appeal to the union bosses, and if the man be not reinstated a strike is precipitated. The employer's business may be ruined, but that counts as nothing so long as unionism prevails and the barnacles feeding upon it get their pay.

The blight of unionism was well illustrated last week at Saco, Me., where the York Manufacturing Company found it necessary to shut down its mills, throwing 2000 operatives out of work, because of a strike of weavers when an increase of 4 cents a "cut" of woven cloth was refused. At first the demand for increased wages was made by sixty-two weavers. This was refused and the operatives quit work. The following day seventy-five more weavers quit work, this being the union method of enforcing the demand for increased wages. This derangement of the weaving department affected the operatives of other departments, and the management shut down the whole plant for an indefinite period. The daily pay roll of the company was about $3500. The withdrawal of this amount from daily circulation affects the prosperity of the whole community. The members of the Weavers' Union, who are the ones that precipitated the shut-down, justify their course by the statement that the members of the union could not do otherwise than strike when the demand for increased wages was refused. Whether the profit made by the company would permit the payment of the increase demanded received no consideration. Evidently it would not, or the mills would not have been so promptly shut down. Had the company decided to continue operations the union spinners would soon have gone out, and would have been followed by other unionists. The cotton mills of the East are so nearly union shops that the unions can seriously cripple their operation. The only way to establish anti-union conditions is to shut down the whole plant, an action that takes courage, because of the injury that may result by compelling customers to go elsewhere for goods. Starvation conditions are the only ones that appeal to unionists. When there is no food in the house they are willing to ignore union shop conditions.

The steel trades have been so harassed by the exorbitant demands of unionism that they have been driven into the determination to make their shops anti-union for their self-preservation. The Republic Iron and Steel Company invested millions of dollars in costly machinery, whereby workmen were enabled to earn very high wages. Now the company is tearing down these mills and replacing them with machinery which the labor-unions cannot control. The high priced strikers and hundreds of other workmen have been discharged and will be superseded by machinery which will do the work better and for less money.

The anti-union shop is the only one that the employers can control—a fact that is becoming more and more apparent each year.

Ignore Union Shop Demand.

A New York dispatch says the officers of the New York and New Jersey Metal Trades Association have tabled the request for New York of the International Association of Machinists for the closed shop and a new wage scale. They will not be taken up unless some aggressive step is taken by the union, and in such case summary action will be taken by the employers. The demands affect about 15,000 machinists in New York and some of the towns in New Jersey nearest New York. When demands were first made many machinists were idle, and it is said that while some other trades have improved since the business depression, during which the wages of the machinists were not cut, the demand for machinists is still less than the supply.

Strikers Given Severe Sentence.

The strike of Japanese sugar plantation workers at Honolulu has received no sympathy from the courts of the Territory of Hawaii. Two months' imprisonment and a fine of $300 each was the sentence imposed by Judge J. T. De Bolt on President Makino of the Japanese Higher Wage Association, Editor Soga of the Nippu Jiji, the Japanese newspaper supporting the strike of the Japanese plantation laborers, and Negoro and Tashe-ka, assistant editors on that paper. The four Japanese were found guilty August 18 of criminal conspiracy in connection with the strike. The limit under the law is a year's imprisonment and $400 fine.

Strike That Was Lost.

Four thousand hatmakers in Orange, N. J., who struck seven months ago to force the manufacturers to permit the union label on their product, have unanimously agreed to accept the proposition advanced by Gov. Fort of New Jersey, who acted in the capacity of peacemaker between the unions and the manufacturers.

After much debating it was suggested by Gov. Fort that the strikers return to work and accept the conditions that prevailed preceding the strike.

DIES FROM INJURIES.

William H. Perkins, aged about 45, died at 5 o'clock last night in the County Hospital from injuries sustained in a fall from the platform of a windmill near East Hollywood at 2 o'clock yesterday afternoon. G. W. Guthrie, for whom Perkins worked for eight years, said last night that the man came from Connecticut and had no known relatives. He was taking down a windmill and was standing on the platform, thirty-five feet high, when he was taken with a fit and fell to the ground. Both of his legs were broken in the fall and he sustained other injuries which caused him great suffering until he died.

The F. O. Engstrum Company has secured the contract for another building at Agnews, Cal., for the State Hospital. It will be of reinforced concrete treatment. The contract price is $87,876.

A BETTER PIANO FOR LESS



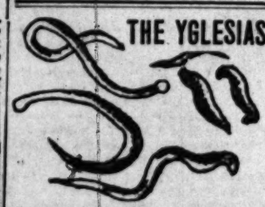
New pianos sold $1.25 payments weekly. If payments are made at our store we give Six Months' Music Lessons free. We are out of the high rent district.

Busiest because best.

Lucore Piano Co.

F4281. 7th & Hope. Main 1317

THE YGLESIAS HELMINTHOLOGICAL INSTITUTE



Tapeworms, stomach and intestinal worms, and all other parasites that may infest the body and are the cause of so many ailments humanity is heir to, can easily be removed without loss of time or inconvenience to the patient by the Yglesias Treatment. We are the sole possessors of the genuine remedies of the late Dr. Manuel Yglesias, the great Helminthologist. All treatments under the supervision of Dr. C. J. Schmidt. Consultation free. Hours 8 a. m. to 5 p. m.

745 South Hill Street

Rambler The Car with the Spare Wheel.

Offset crank shaft, long triple springs, 5-passenger car, $2400, equipped.

W. K. COWAN, So. Cal. Agent.

1140-42 So. Hope St.

Thor Motorcycles

Sold for cash or on easy terms. Old machines taken in exchange. Second-hand Indian, $65.00; Thor, '07, $80.00. Guaranteed Tires, $6.50; Plugs, 40c.

Bicycles, $19.50; Bicycle Tires, $1.75. Everything cut rate.

A. FREED, 802-804 South Spring Street.

Brown Your Hair

With Mrs. Potter's Walnut Tint Hair Stain



Gathering Walnuts

It only takes a few minutes once a month to apply Mrs. Potter's Walnut-Tint Hair Stain with your comb. Stains only the hair, doesn't rub off, contains no poisonous dyes, sulphur, lead or copper. Has no odor, no sediment, no grease. One bottle of Mrs. Potter's Walnut-Tint Hair Stain should last you a year. Sells for $1.00 a bottle at first-class druggists. We guarantee satisfaction. Send your name and address on a slip of paper, with this advertisement, and enclose 25 cents (stamps or coin) and we will mail you, charges prepaid, a trial package, in plain, sealed wrapper, with valuable book on hair. Mrs. Potter's Hygienic Supply Co., 890 Groton Bldg., Cincinnati, O.

Mrs. Potter's Walnut-Tint Hair Stain is recommended and for sale in Los Angeles by The Owl Drug Co., 230 So. Spring st., 435 So. Broadway and Fifth and Broadway.

Nature Cure

—IS—

Taught and Practiced By European Specialists

—AT THE—

German Medical Institute

702 South Spring Street

and proves astonishing results.

All Acute Painful Diseases

promptly relieved and chronic, lingering ailments that have defied the skill of all other methods are successfully treated and radically cured.

CRIPPLES throw down their Crutches.

LADIES' Features, Form and Beauty are developed to perfection by the European Specialists.

They use the following aids to health: Static, Faradic and Galvanic Electricity; X-Rays, Finsen-light and Sun rays; Swedish movements, and Mechanical Vibration; Sun Baths, Mud Baths, Sand-hydro Sun Baths, Air Baths, Kneipp's packs and Gushes; Therapeutic suggestion, Magnetism, Massage, Diet, Exercise, Rest, Natural Baths, and natural remedies from imported herbs, which have been used by Father Kneipp exclusively with wonderful results, known all over the world.

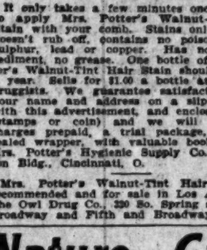
Your Family Doctor

may tell you that your disease is incurable, may say that medical and surgical science or medical skill is unable to help you, may claim that all you may expect is temporary relief, some slight measure of relief. Let him think so. He is certainly entitled to and must be allowed his opinion. You need not think so unless you wish to.

Many people whose testimony can be had on application at the office were told their cases were hopeless, helpless, impossible of recovery, incurable, beyond all permanent aid, yet—read their testimony. Many were told that they had but a few short years—some months—to live, yet—read their testimony.

Nature Cure of the German Medical Institute is not a drug store mixture of bitter herbs or sweetned dope, and it is as different from such as the electric light is from the tallow candle.

From the very edge of the grave by the aid of this marvelous treatment we have brought them back to life. Write or call today. Never mind the scoffing of your friends. Your life may be at stake and you not know it. They cannot save you, but we can save you and will if you will only let us.



HOLBROOK'S Sample Shoes

$3 to $6 Values at $2 and $2.50

Bumiller Building

430 South Broadway. -:- Third Floor.

CLARK'S CRUISES OF THE "CLEVELAND" (Hamburg-American Line)

18,000 tons, brand new, superbly fitted

ROUND THE WORLD

From New York October 16, 1909; from San Francisco Feb. 5, 1910, nearly four months, costing only $650 AND UP, including all expenses afloat and ashore.

SPECIAL FEATURES—Madeira, Egypt, India, Ceylon, Burma, Java, Borneo, Philippines, Japan. An unusual chance to visit unusually attractive places.

12th annual Orient Cruise, Feb. 5, '10; by North German Lloyd S.S. "Grosser Kurfuerst," 73 days, including 24 days Egypt and Palestine, $400 up.

G. N. KOEPPEL, 40 Ellis st., San Francisco, Cal. FRANK C. CLARK, TIMES BLDG., N. Y. H. B. RICE CO., 629 So. Spring St., Los Angeles.

California Bids You Welcome

Special Low Rates for Settlers

This great "Empire of the Pacific" is teeming with opportu... Climate is not all there is to California. Her fields and fo... marts and mines are awaiting sturdy, willing hands, to s... their development. Ample rewards for industry and the ... and beauty of her natural advantages are thrown in as ... measure. Now's the time to move.

$33 From Chicago.
$32 From St. Louis and New Orleans.
$25 From Omaha, Kansas City and all Missouri River Points

Deposit your money here. Tickets will be furnished friends in the East.

Colonist Rates September 15 to October

TRAVEL THE WAY OF SAFETY—THE ROUTE TH... TAKES YOU TO ALL PARTS OF CALIFORNIA.

Southern Pacific

Electric-Automatic Block Signal System

Inquire 600 S. SPRING S... Cor. Sixth. or Ask Any Agen...



The largest dental offices on the Pacific Coast.

RELIABLE DENTISTRY AT SPECIAL PRICES

As a special inducement to advertise our high-class dentistry, we make two liberal offers for this week. Take advantage of these if you want the best dentistry at prices lower than others ask for inferior work.

A Fine Set of Teeth

Think of it. A fine set of teeth for $2.50. Every set guaranteed just the same as if you paid full price. Only the most skilled dentists employed $2.50

Our Guarantee

With all dental work we give you a ten-year written guarantee, insuring lasting satisfaction.

$100 for any tooth we cannot fill or extract without pain.

Extra Heavy Gold Crowns

We want you to know our specialist in gold work—a man who has worked for years in the leading dental offices in New York. This week we are featuring extra gold crowns at $5.00. A ten-years' written guarantee with every job. $5

We have a big force of dental specialists—no long waiting. References—American National Bank, Parmelee-Dohrmann

Open Sundays—8 a. m. to 12.

Yale Dentists

444 South Broadway

Third Floor Parmelee-Dohrmann Bldg.

Dr. Hutchason's Dentistry

Wherever found is pronounced best by all.

Full Set Teeth ... $5.
Crowns ...
Bridge Work ...
Fillings ..... 50c up



Our name alone is a guarantee for good and honest work.

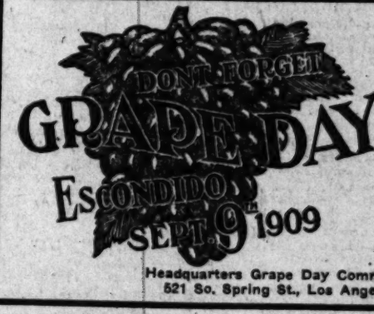
Teeth Extracted Absolutely Without Pain.

Teeth without plates. Call and see our crown and bridge work. more plates to bother you.

HUTCHASON DENTAL COMPANY,

326½ SOUTH BROADWAY.

Open 8 to 6. Sunday, 9 to 1.



Round Trip $3.00

Everybody invited. Train leaves Santa Fe Depot 8:30 a. m.

Twelve tons of finest grapes ever tasted by visitors. Many other attractions.

Come and bring your friends.

Headquarters Grape Day Committee. 521 So. Spring St., Los Angeles.



Sample Shoes

Ladies' $2.00
Men's . $2.50

Sampleshoeman Mfg. Co.

Third Floor Laughlin Bldg.

315 S. BROADWAY

Open Saturday Evenings

Rooms 303-305 Take ...

os Angeles County ...

PASADENA.

ROWNS UPON BULL FIGHT.

...rican Programme for Taft Is Objected to.

...ertainment Not Approved by Humane Society.

...ef of Police Is Not to Resign His Office.

... of The Times, No. 29 S. Raymond Ave. ...ADENA, Sept. 5.—The local Hu... Society yesterday forwarded to ...tate organization a letter urging ... draft a resolution protesting ...st the entertainment of Presi... Taft, through the means of a bull ...t Juarez, Mex., at which place ... to meet President Diaz. ... society, believing that the ...ledge that the President of the ...d States was a spectator at such ...hibition would carry a baneful ...nce, and that the sport is debas... cruel and inhuman, has called ... the State organization to take ...

... proposed resolution asks that ...people of Mexico furnish some ... means of entertainment not un... ...ing for the Presidents of the two ...lics to witness or participate in. ... officers of the society believe ...t would meet the wishes of ...nt Taft, also, for they point ...t he is a lover of pure and ...some sports and has never ...d a desire to attend vicious and ...ding exhibitions.

WELCOME TO TAFT.

...adena's welcome to the President ...tober 13 is to be second only to ...nnual Tournament of Roses car... ... the wealth of its floral beauty. ... Pasadena and other suburbs ...signified their intention of join... ...impressing on the Chief Magis... ...that Southern California and es... ...ly Pasadena is the garden-spot ... country.

...cial cars will be run carrying ...ildren from all points in Pasa... ...and from the suburbs in order ...assembly them along the route ... the shower of flowers will take ...

...speaking of the plans Mayor ...as Earley said: "The President ... be submerged in roses, with ... his jolly and his jovial ... appearing above the mass of ...." President James A. B... ...er of Throop Institute said: "It ...nly is a unique idea—a mile of ... the President." President ... Orr of the Board of Trade ... "The plan is a grand one and ...be carried out successfully." ...P. Carey of the Tournament of ... "Anything with flowers car... ...e spirit of Pasadena. It will be ...tribute to the President." ...tary A. J. Bertonneau of the ... of Trade, with whom the idea ...ated, said: "If the President ... dine with us, we will give him ...t of flowers. Better that a city ...eed for its flowers than for the ... banquet possible to spread."

...000 little flower bearers will ... the President of the United ... when he comes to Pasadena ... the choicest flowers that are ... his pathway will be strewn ...ses and he will get the heartiest ...d best welcome that a loyal ...n can give their Chief Executive.

FAVOUR NOT TO RESIGN.

...f of Police Favour has wired ...Bonanza, Or., that he has no in... ...of resigning. This word from ...ief was in answer to a query as ...thenticity of rumors in Pasadena ...e had purchased a ranch in Or... ...and intended to forsake this city. ...umors were started through the ...t of a northern newspaper con... ...an item that Chief Favour had ...ased a ranch near Bonanza and ...aid that he would make it his ... home.

CIRCUS MADE TO ORDER.

...range circus will be held on the ...it of Mt. Wilson Monday by the ... of the hotel. For the past week ...mall boys have been collecting ... horned toads, squirrels and ...animals and reptiles to form the ...eries. These will take the place ...hants, tigers and lions and one ...terrifying youth will submit to ...ranging of his features to repre... ...the famous dog-faced boy. ...ung lady with a facetious vein ...ttered herself as the fat woman ...e will submit to a padding proc... ...assume the proper proportions. ...acrobats summering on the moun... ...will be the clowns and the other ...have been assigned tasks ac... ...to their abilities. The pro... ...is quite startling. The parade ...art at 9:30 in the morning about ...ountain trails to be followed by ... chariot races, bronco-busting ...ions and horseback riding by ...dies. In the side show there will ...eco, the snake charmer; Lloyd ...with a minstrel troop, Dam... ...in a knife-throwing stunt, ...Dulbe, palmist; Durebo, the tat... ...man; a Salome dancer, a tribe ...ilians and other attractions, be... ...ed lemonade.

ANOTHER FREE BABY.

... Elizabeth Grinnell of the Pasa... Humane Society is the custodian ...ten days' old baby girl, which ...ed for adoption. The little tot ... of an excellent mother and it is ...ed that there will be a hundred ...ants too many, as has frequently ... the case when the Humane So... ...has had a bouncing baby like this ...o dispose of. The child will be ... to the first applicant who can ... that she will receive a good, ...Christian home and that she will ...an opportunity to carve a future ...erself.

MRS. BESANT'S VISIT.

... Annie Besant, the lecturer on ...ophy, spoke this afternoon at the ...espeare Clubhouse at 3 o'clock. ...was the guest in Pasadena of the ... branch of the society she repre... ...and was shown every courtesy. ...e audience greeted her and ap... ...ed her words.

NOT TO INVESTIGATE.

...or Earley, Judge Kiamroth and ... Willett investigated the ru... ...that charity patients are not ad... ...to the Pasadena Hospital. They ... there is no real basis for the re... ...the case of Henry Fessler, a ... the suicide, who, it was stated, ...been refused care after emergency ...ment until a weekly sum had ...guaranteed. The board of direct... ...the hospital will take no cogni...

Special Low Rates for Settlers

s teeming with opportun
nia. Her fields and for
y, willing hands, to aid
for industry and the
es are thrown in as ex

Colonist Rates
September 15 to October
—THE ROUTE TH
LIFORNIA.
Inquire
600 S. SPRING ST.
Cor. Sixth.
or Ask Any Agent.

largest dental offices
n the Pacific Coast.
NTISTRY
RICES
e our high-class den
this week. Take ad
t dentistry at prices
rs.
Set of Teeth
A fine set of teeth
Every set guaranteed
me as if you paid full
y the most skilled
.....$2.50
Heavy Gold
Crowns
ou to
pecial
work—
has
ading
in
This
fea
gold
$5.00.
writ
antee
job.
no long waiting.
Parmelee-Dohrmann
ists
way
ntistry!
by all.
HASON
honest work.
out Pain.
nd bridge work.
PANY,
Sunday, 9 to 1.
ound Trip
$3.00
Everybody
vites. Trai
leaves Santa
Depot 8:30 a.
Twelve tons
finest grapes
ever tasted fr
to visitors.
other attractions
Come and bri
your friends.
Shoes
$2.00
$2.50
ughlin Build
ROADWAY
ay Evening
Take E

Los Angeles County—Correspondence from Its Cities and Towns

NEWS REPORTS FROM CORRESPONDENTS OF THE TIMES.

PASADENA.

CROWNS UPON BULL FIGHT.

...erican Programme for Taft Is Objected to.

...tertainment Not Approved by Humane Society.

...ief of Police Is Not to Resign His Office.

...e Times, No. 78 S. Raymond Ave.
...ADENA, Sept. 5.—The local Hu... society yesterday forwarded to ... organization a letter urging ... draft a resolution protesting ... the entertainment of Presi... Taft, through the means of a bull ..., at Juarez, Mex., at which place ... to meet President Diaz.
... society, believing that the ...ledge that the President of the ... States was a spectator at such ...ibition would carry a baneful ..., and that the sport is debas... cruel and inhuman, has called ... State organization to take ...
... proposed resolution asks that ... of Mexico furnish some ... means of entertainment not un... for the Presidents of the two ... to witness or participate in. ... officers of the society believe ... would meet the wishes of ... Taft, also, for they point ... he is a lover of pure and ... sports and has never ... a desire to attend vicious and ... exhibitions.

WELCOME TO TAFT.

...ena's welcome to the President ...ber 13 is to be second only to ... Tournament of Roses car... the wealth of its floral beauty. ... Pasadena and other suburbs ...nounced their intention of join... in honoring on the Chief Magis... of Southern California and as... Pasadena is the garden-spot ... country.
... cars will be run carrying ... visitors from all points in Pasa... and from the suburbs in order ... enjoy them along the route ... the shower of flowers will take ...
... meeting of the plans Mayor ... Earley said: "The President ... be submerged in roses, with ... in silly and his jovial ... singing above the mass of ... ." President James A. B. ... of Throop Institute said: "It ... be a unique idea—a mile of ... for President." President ... of the Board of Trade ... "The plan is a grand one and ... be carried out successfully." ... Cary of the Tournament of ... "Anything with flowers car... spirit of Pasadena. It will be ... tribute to the President."
... Mary A. J. Bertonneau of the ... of Trade, with whom the idea ..., said: "If the President ... like with us, we will give him ... of flowers. Better that a city ... for its flowers than for the ... possible to spread." ... little flower bearers will ... the Presidents of the United ... when he comes to Pasadena ... choicest flowers that are ... his pathway will be strewn ... and he will get the hearti... welcome that a loyal ... can give their Chief Executive.

FAVOUR NOT TO RESIGN.

... of Police Favour has wired ..., Or., that he has no in... of resigning. This word from ... was in answer to a query as ... credibility of rumors in Pasadena ... had purchased a ranch in Or... and intended to forsake this city. ... were started through the ... of a northern newspaper con... him that Chief Favour had ... a ranch near Bonanza and ... that he would make it his ... home.

CIRCUS MADE TO ORDER.

... circus will be held on the ... of Mt. Wilson Monday by the ... of the hotel. For the past week ... boys have been collecting ... horned toads, squirrels and ... and reptiles to form the ... These will take the place ... lants, tigers and lions and one ... aching youth will submit to ... ging of his features to repre... famous dog-faced boy. ... lady with a facetious vein ... herself as the fat woman ... will submit to a padding proce... assume the proper proportions. ... ballets summering on the moun... will be the clowns and the other ... have been assigned tasks ac... to their abilities. The pro... is quite startling. The parade ... at 9:30 in the morning about ... trails, to be followed by ... chariot races, bronco-busting ... and horseback riding by ... In the side show there will ... the snake charmer; Lloyd ... with a minstrel troop, Dam ... in a knife-throwing stunt. ... Durbo, palmist; Durebo, the tat... Salome dancer, a tribe ... and other attractions, be... lemonade.

ANOTHER FREE BABY.

... Elizabeth Grinnell of the Pasa... Humane Society is the custodian ... days' old baby girl, which ... for adoption. The little tot ... of an excellent mother and it is ... that there will be a hundred ... too many, as has frequently ... the case when the Humane So... has had a bouncing baby like this ... disposal of. The child will be ... to the first applicant who can ... that she will receive a good, ... Christian home and that she will ... an opportunity to carve a future ...

MRS. BESANT'S WORK.

... Annie Besant, the lecturer on ..., spoke this afternoon at the ... Clubhouse at 3 o'clock. ... was the guest in Pasadena of the ... of the society she repre... and was shown every courtesy. ... audience greeted her and ap... her words.

NOT TO INVESTIGATE.

... Earley, Judge Klamroth and ... Willett investigated the ru... that charity patients are not ad... to the Pasadena Hospital. They ... to be no real basis for the re... in the case of Henry Fessler, a ... of Alaska, who, it was stated, ... refused care after emergency ... until a weekly sum had ... The board of direct... the hospital will take no cogni-

WOODMEN START THEIR ANNUAL ENCAMPMENT AT THE SEASIDE.



Modern Woodmen in Camp at Venice.

Officers of the "log-rollers." Front row from left to right—Maj. Russell Kimball, Lieut.-Col. Earl Busse, Col. H. H. Morgan, Maj. Ed. Pickering, G. E. Menelaus. Back row—F. N. Smith, Secretary log-roller team; Capt. W. C. Osborne, Sergt. A. Schlenle, Capt. V. V. Green.

VENICE, Sept. 4.—The beach is alive today with Modern Woodmen of America, who have come from the several camps scattered throughout the cities of the southern end of the State, and who will conduct their annual encampment and log rolling here during four days. Camp has been pitched in the Athletic Park, where everything is arranged with military precision.

The only entertainment for the opening day, aside from the assignment to quarters, was the dress parade this evening. Tomorrow there will be religious services, and Monday there will be a marathon race from Los Angeles and a number of sporting events on land and water. Tuesday there are to be competitive drills and election of officers. The encampment will be brought to a close with a ball.

...ance of the report, as it has already been investigated.

The meeting of the directors was held at the summer home of Mrs. Robert J. Burdette at Cliffton-by-the-Sea, as the wife of the famous pastor-humorist was not able to make the journey to Pasadena. Mrs. Burdette is obliged to be very careful, as she is only recovering from a serious illness.

TOURNAMENT MEETING.

President George Cary has called a meeting of the stockholders of the Tournament of Roses Association for Thursday. It is expected that action will then be taken toward mortgaging the eight acres owned by the association for the purpose of improving the park. It is believed that $5000 will be obtained and that this will be immediately expended in making improvements in the park.

PASADENA NEWS NOTES.

It is expected that September 18 will be the opening day of the Children's Playground at Vernon avenue and Colorado street.

The two men who secured heavy winnings from local cigar dealers have left town after reimbursing the dealers who lost through their operations.

Rev. A. O. D. Steele, colored pastor of the African Methodist Episcopal Church, takes his farewell of Pasadena tomorrow. He has been the pastor of the church for three years.

One of the largest masquerade balls of the season was held last evening at Sprain's camp on Mount Wilson. More than 200 people took part. The crowd at the camp for Sunday and Labor Day is one of the largest on record.

Hotel Vista del Arroyo. Pasadena.
Pictures framed at Wadsworth's.
Phelps for wall paper and paints.

LOOKING FOR WARSHIPS.

Announcement for Naval Vessels That Will Visit Santa Monica for Pier Dedication.

SANTA MONICA, Sept. 4.—From the Navy Department today came information to the Pier Dedication Committee to the effect that the two cruisers and four torpedo boats that are to participate in the dedicatory ceremonies on Admission Day will arrive and anchor just off the end of the new pier at 1 o'clock on the afternoon of Tuesday. The ships will be in position to receive visitors all day Wednesday and Thursday. The fleet selected to protect these shores for the three days is headed by the cruisers Albany and St. Louis.

DEATH OF MRS. GOODWIN.

Mrs. Cornelia Goodwin, widow of Harry B. Goodwin and niece of John P. Jones, former United States Senator, died last night at her home on Fourth street, following an illness of several weeks. She was born in Buffalo, N. Y., in 1876, and spent a part of her girlhood in this city, where she was married. Later, San Francisco became her home, and she resided there until after the earthquake, when she returned to this city and resided with her father, A. C. Hamilton. The funeral, which will be conducted at "Miramar" Monday afternoon at 2 o'clock, will be private.

The services to be held in St. Augustine's Episcopal Church tomorrow will mark the dedication of the new pipe organ, the installation of which has just been completed. The discourse of the evening will be delivered by Bishop Johnson.

The golden wedding anniversary of Mr. and Mrs. O. H. Howland is to be observed Friday afternoon at Royal Arcanum Hall by the members of the Grand Army post and by the women of Fremont circle.

The residence of Mr. and Mrs. O. M. Gooding, on Yale street, was the scene Wednesday noon of a pretty home wedding, in which Miss Sybyl Whitemah, of Redlands became the bride of LeGrande Woolscroft of Redlands. It was here that A. H. Whiteman and family of Redlands had been passing the summer season. The ceremony was performed by Rev. J. Green. On the afternoon of the wedding day the young couple departed for the mountains, where they will remain two weeks, before going to Redlands to make their home.

Excitement reached its height tonight at the moving picture theater on Third street when the cry of fire was followed by a blaze that lighted up the entire interior of the little electric amusement place. The combustion had been in the operating-room of the kinetoscope. The building was packed, but, fortunately, it was cleared without any one being injured, although in the mad scramble for the exits there was a frightful jam. The fire alarm was turned in, and the prompt arrival of the department saved the building and prevented any damage beyond the destruction of the films and the moving-picture machine.

WILMINGTON.

PLAN BIG FILL ON THE FLATS.

PROJECT FOR EARTH RAISING SCHEME FAVORED.

According to Arrangements in Course of Perfection a Great Mass of Dirt Taken from Bay by Dredger Will Be Spread Over Area to Be "Elevated."

WILMINGTON, Sept. 4.—In connection with the broad plans conceived by Los Angeles in her harbor development is the scheme of building up the Wilmington flats from the bay front to Seventh street, and extending from the bluffs at the Consolidated Lumber mill on the east to the Wilmington-San Pedro road on the west.

This constitutes the original town plat of Wilmington, as laid out by Gen. Banning, and includes about 2400 acres. Ever since the late city administration of Wilmington had been in existence previous to annexation with Los Angeles, it had been the fond dream of City Trustee Opp to fill in the lower part of this area to a level with the Seventh-street mesa.

This would cover about two-thirds of the area of the old townsite, or about 100 blocks. Counting 5000 square yards to the block, it would make an area to be filled of 500,000 square yards. An average depth of three feet would be required, as estimated by Trustee Opp, to raise the land surface to a sufficient altitude to be of any value to the property and yet to keep the levels within a safe altitude for drainage and sewerage purposes.

According to statements reported to have been made in the City Engineer's office of Los Angeles, in the complete development of the inner harbor there will be a surplus of about 1,500,000 cubic yards of earth to be disposed of after the fills planned for for bulkheads, etc., have been made. This, it is stated, will be sufficient to make the proposed fill of the city area in question. It is understood here that the matter has been taken up by the Engineer's offic, with a view of including it in the ultimate plans of harbor improvement.

In order to bring this about and avoid any possible mistake in making the grades and levels necessary, it is stated that an entirely new survey of the city will be ordered, and a new map adopted by which there will be a unity of plan in the survey of the inner harbor and the land area adjacent.

The Pacific Electric Railway grading crew is making rapid progress in the work of widening the right of way along the west shore of the bay. The bank along the route which is being excavated is a solid mass of earth and gravel, and requires blasting. This earth is being deposited along the line of First street to widen the bed of the track and also is being taken over on the Long Beach extension for filling in the low ground lying in Long Beach territory. It is expected that this part of the line will be rushed to completion and that cars will soon be running between the two cities.

The real estate market has been at a low ebb this week, but few sales having been made. This is accounted for on the ground that investors are now waiting for the bond issue promised by Los Angeles for the development of the harbor. Meantime, the business men are planning for a forward movement in locating industries here. Some inquiry on this line has been made, but no deal has yet been perfected.

The Home Telephone Company is now planning to install its system here, making Wilmington its central office. Already it has secured seventy-seven subscribers and expects to double this number in a short time. The company will erect an exchange building and plan a system that will be up to date.

Mrs. Bergen of Upland whose application for a restaurant liquor license was denied by the former Board of Trustees before they went out of office, will go ahead with her plans of building a rooming-house on Seventh street near the lumber mill. She has sufficient guarantee from the lumber companies there for patronage of such a plan that she will push the enterprise, expecting that the Los Angeles Council will grant the liquor license.

It is reported that the Wells, French Company of Chicago, which manufactures railway cars, is now negotiating for a factory site on this harbor. This company uses a large quantity of Oregon pine in the manufacture of its cars, which it ships across the continent. It finds that it can build the cars cheaper on this coast and send the finished cars through to their destination loaded with products from this State and harbor, thus saving large expense. Cars may be manufactured here for the railways now building in Mexico and South America. This may bring also the location of iron smelters and foundries.

FRATERNAL PICNIC.

Brotherhood Holds Annual Picnic Reunion at Redondo Beach—Baby Show Is Feature.

REDONDO BEACH, Sept. 4.—The lodges of the Fraternal Brotherhood of Southern California held their annual picnic here today. A programme of sports, a baby show and dancing afternoon and evening were enjoyed. The Executive Committee in charge of the picnic was composed of Harvey Clement, president; H. K. Matherly, secretary; Perry H. Emmet, treasurer; C. D. Clark, transportation; Mr. Thornton, publicity; J. H. Murat, finance; Capt. Louis Gaubatz, sports; C. E. Leonard, entertainment. Here are the prize winners:

Fifty yards race, boys 10 to 15 years: First, Fred Haney; second, James Morrison.

Fifty-yard race, girls 10 to 15 years: First, Irene Slater; second, Collise Slater.

Fifty-yard race, boys under 10 years: First, Louis Simon; second, Ray Kegeris.

Fifty-yard race, girls under ten years: First, Edith Downs; second, Mabel Asher.

One hundred-yard race, for married men: First, E. H. Morrison; second, G. R. Buchtel.

Fifty-yard race, married women: First, Mrs. O. L. Chadwick; second, Mrs. Laura Games.

One hundred-yard race, single men: First, Walter Barton; second, Max Elsner.

Fifty-yard race, single women, 15 years and over: First, Miss Jessie Mills; second, Miss A. Elsner.

Fifty-yard race, fat men: First, L. O. Burke; second, J. R. Crerar.

Fifty-yard race, fat women: First, Mrs. Hazel Newman; second, Mrs. A. Simon.

One hundred-yard three-legged race: First, Claire Hyde and Wright Mahoney; second, J. H. Murat and H. K. Matherly.

Fifty-yard sack race: First, Joe Inmankake; second, Fred Haney.

Twenty-yard lemon throwing contest, ladies: First, Mrs. Millhouse; second, Mrs. Whitfield; third, Mrs. McKinnon.

Tug of war: Won by La Grande Lodge No. 9 from Hermosa Lodge No. 32.

The big event was the baby show. The prizes were won by: Boys under one year: First, Robert Byrne; second, Byron Smith. Girls under one year: First, Katie Hosler; second, Bernice and Burnett Paulsen, twins.

Boys over one year and under two years: First, Arthur Lewis Snow; second, Elmer Joe Girjkiva. Girls over one year and under two years: First, Irma Truxler; second, Leo Low.

Owing to illness Supreme President J. A. Foshay, who was to have made an address, was unable to be present.

GROUNDS IMPROVED.

The Redondo Beach Union High School will open Monday. The grounds have been extensively improved so that the students will have very much better facilities for athletics. The faculty is new with the exception of the principal, Prof. A. M. Brooks. The other instructors are: J. Wosley Combs, Isabelle Willson, Agnes E. Petersen and Lena M. Ferril.

WATER POLO.

Frank Holborrow, champion amateur swimmer of Southern California, will hereafter be classed as a professional, having taken his portion of the gate proceeds of the water polo game here last evening, between the professional teams of Redondo Beach and Venice. The score was 4 to 0 in favor of Redondo Beach. Goals were made by Crum, Everett Lechner, Barton and Christy of the Redondo Beach team.

The line-up was:

Redondo Beach.		Venice.
Crum	forward	Tongues
Everett Lechner	forward	Townsend
Barton	sprint	F. Holborrow
Walton	guard	Tom Wild
Ed Lechner	guard	Mack
Freeth	goal	George Wild

In the second half Christy and Elwin Lechner played forward in the Redondo Beach team.

It Will Not Cost Mere

For a trip via The Denver and Rio Grande Railroad, The Scenic Line of the World. The reduced round-trip rates East will last only a few days more. You will enjoy your trip via The Denver and Rio Grande Railroad through Salt Lake City, Glenwood Springs, Royal Gorge, Denver. Through sleeping cars, excellent dining car service. Let us plan your trip. Courteous attention and reliable information. Office, 601 South Spring st.

$3 = A MONTH = $3
ALL DISEASES
UNTIL CURED—ALL MEDICINES FREE

Great offer to the sick extended another week—Patients from Los Angeles and vicinity crowd our offices daily because we give positive proof that we have cured their friends and acquaintances, to stay cured. Your case will not be more difficult to treat and cure.

A TREATMENT THAT CURES

Drs. Shores & Shores

Are Not Experimenters. They Cure Where Others Fail

For more than seventeen years these celebrated specialists have successfully treated diseases, in California, and thousands have been cured to stay cured. It's true the fee of $3 a month is not large, but it is enough to pay us for our services and the medicines—for we will not rob the sick, to whom every dollar counts—and remember, we put hundreds of new patients under treatment every month. We take no incurable cases under promise of a cure, but if your disease is curable we can and do cure you. Every facility known to medical science and medical practice is at our command, and Chronic Diseases are our life's study and practice. Don't hesitate. Come now.



MRS. ELLEN SMITH.
"DRS. SHORES CURED ME OF A BAD CASE OF CATARRH 13 YEARS AGO. WELL EVER SINCE."

Mrs. Ellen Smith, 218 Cove Ave., Edendale, Los Angeles, says: "Drs. Shores & Shores cured me of a bad case of catarrh of the head and throat twelve (12) years ago, and I have had no return of the trouble since then. My nose would stop up. Throat sore and dry. My eyes were weak and watery, and I would hawk and spit a great deal. My stomach was also affected. I had awful headaches and was run down in every way. I TOOK TWO MONTHS' TREATMENT FROM DRS. SHORES and in all the twelve (12) years since I HAVE NOT HAD THE SLIGHTEST RETURN OF THE TROUBLE, and have felt perfectly cured, and I take pleasure in making this statement. Any one doubting it is at perfect liberty to call upon me and I will gladly tell them of Drs. Shores' wonderful treatment that cured me."
(Signed) "MRS. ELLEN SMITH."

$3 We Also Cure by Mail $3

If you live out of town, write for our new symptom blanks. They are FREE.

DRS. SHORES & SHORES' LOW FEE DEALS A DEATH BLOW TO THE MEDICAL GRAFTER.

who tries to imitate their treatment. Los Angeles has long been an alluring spot for medical pretenders who resort to every trick known to the fake advertiser; offering all sorts of baits, such as "Free Treatment," "Pay when Cured," Electric Belts, Oriental Grafts and similar schemes simply to lure the sick to their offices to rob them

WE CURE

Catarrh, Deafness, Asthma and Lung Trouble, Rheumatism Epilepsy, Hay Fever, Stomach, Liver, Kidney and Bladder Trouble and all Chronic Nervous and Blood Diseases (that are curable).

Catarrh, Deafness and Ear Noises

Why not try the treatment that cures? We publish abundance of testimonials from well known and reliable people, who have been cured of catarrh, deafness and ear noises. If you suffer from any chronic ailment, why not come and see the Doctors who cure?

FREE

Consultation and examination, whether you take treatment or not.

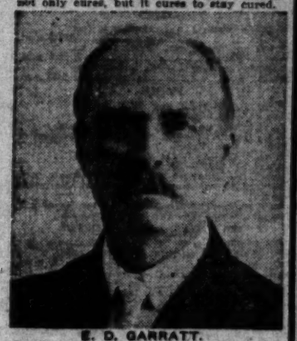
Drs. Shores & Shores

EXPERT SPECIALISTS.
Address, 449½ S. Spring St., Los Angeles.
HOURS: Daily 9 a.m. to 5 p.m. Evenings 7 to 8 o'clock. Sundays 10 to 12.

CURES THAT STAY CURED.

Read what Mr. E. D. Garratt says about Drs. Shores & Shores' cures:

"One year ago I gave my testimony as to the great benefit that I had received, and now, after a lapse of over one year, I want to state that I consider Drs. Shores' treatment and reasonable terms a God-send to humanity. Their treatment not only cures, but it cures to stay cured.



E. D. GARRATT.

Read the testimony of E. D. Garratt, a prominent business man, who lives at 1222 Arnold St., City.

Mr. Garrett says: "I have been a great sufferer from catarrh and rheumatism. My nose would stop up until I could hardly breathe and there was a continued dropping in my throat, with roaring in my ears until I was so dizzy that I could hardly stand on my feet. I also had to hawk and spit to clear my throat, and suffered from a general debility that brought on a severe attack of rheumatism, which almost laid me up at times. I tried many doctors and all sorts of patent medicines but got no permanent relief until I consulted Drs. Shores & Shores. Their treatment was wonderful, and I am now happy to state that I am entirely cured not only of my catarrh, but my dizziness and rheumatism is all gone, and I cheerfully recommend Drs. Shores & Shores' treatment.
(Signed) E. D. GARRATT.

MADE IN SOUTHERN CALIFORNIA
PATRONIZE HOME MANUFACTURES
HOME MADE—BEST MADE—GIVE THEM YOUR TRADE

AUTOMOBILES.
TOURIST AUTOMOBILES
A Good Make Because They Make Good
AUTO VEHICLE CO.
CORNER MAIN AND TENTH STS.

BOTTLE MANUFACTURERS.
Quarts Glass and M'f'g Co.
(Incorporated.) Manufacturers of Flint Bottles
Prescription Bottles, Powdered Silica.
Factory—COR. HUMBOLDT AND AVE. 19.

CAN MANUFACTURERS.
LOS ANGELES CAN CO.
230-9 N. AVE. 21. East 20. Cleft.
Packers and Miscellaneous Cans

PORTABLE HOUSES.

Full size house at Exposition Building. Send for catalogue. Pacific Portable Const. Co., Inc. 220 S. Main St.
Main 851. South 228.

BEER AND WINES.
YOU SHOULD DRINK
Mathie's "RED RIBBON" Beer,
Because —
It's made from best Wisconsin malt and imported hops; pure water; contains but 2 per cent. alcohol; is a liquid food containing highest nutritive values; is recommended by all physicians and is "Made in Southern California."

OLIVES AND OLIVE OIL.
HAAS, BARUCH & CO.
IRIS BRAND OLIVE OIL
THE OIL OF QUALITY

OPTICAL.
FRESE OPTICAL CO.
344-S. SPRING ST. Main 1042. P1283.
MATHEMATICAL AND ENGINEERING INSTRUMENTS.

SODA FOUNTAINS.
ICELESS SODA FOUNTAINS
PAC. COAST SODA FOUNTAIN FACTORY.
F. H. BECKER. 223 and 229 E. 6th st.
Artistic Designing. Store Fixtures, Showcases.

INDIAN GOODS.
INDIAN VILLAGE
200 Navajo blankets at reservation prices. Many other curios of interest.
MISSION ROAD, NEAR HASTLAKE PARK.

HOUSEHOLD CHEMICALS.
Schain Chemical Company
HYDROPURA
Water Softener and Cleanser. For toilet, bath, kitchen and laundry. For sale by Grocers and Druggists.

BEANS.
F. F. STETSON & CO.'S
PORK AND BEANS
SIX VARIETIES.

PROGRESSIVE.

AMBITIOUS ARE SCHOOL PLANS.

HOLLYWOOD TRUSTEES DECIDE TO CALL ELECTION.

Propose to Raise One Hundred Thousand Dollars for New Union High School and Auditorium—Student Body Rejoices Over Decision to Allow Football.

HOLLYWOOD, Sept. 4.—At a meeting of trustees of the Hollywood Union High School district this afternoon, it was decided by a unanimous vote to call an election for the purpose of voting bonds for $100,000. The money is to be used in the erection of a building for a polytechnic high school and for a large auditorium. According to the plans, the buildings will be erected on the grounds directly north of the present holdings. The three and one-half acres on the south, recently purchased for $20,000, will be transformed into an athletic field and a portion of it will be used for horticultural purposes. A quarter-mile cinder track will be one of the features of the field. If the bonds carry and the buildings are erected the district will have invested in its high-school property over $225,000.

The present school building, erected about four years ago, cost $60,000. Last year a gymnasium building was built at a cost of $7000. The school property is located at the corner of Highland avenue and Sunset boulevard.

The Hollywood Union High School district was organized in ..03. It is composed of six school districts in the Cahuenga Valley and one in the San Fernando. It extends from the western boundary of Los Angeles to the Soldiers' Home, including Dayton Heights, Eight Hollywood, Prospect Park, Colegrove, Sherman, Beverly, Lankeranim and Hollywood city. A portion of the district is now petitioning for annexation to Los Angeles. Just what effect it would have on its standing in the school district should this territory become a part of Los Angeles, has not been determined, but Deputy District Attorney Hartley Shaw has been asked to interpret the law governing such cases.

The election will be called as soon as the necessary papers can be made out and proper publication given. The bonds will bear interest at the rate of 4½ per cent., and will run for twenty-five years, $4000 being payable each year.

The student body of the High School is rejoicing over the fact that the trustees have decided to allow football this year. The work of organizing the team will commence as soon as school opens.

TUNNEL FESTIVITIES.

The committee having in charge the preparations for the celebration which will take place upon the day that the Hill-street tunnel is formally opened, held its first meeting yesterday afternoon and outlined its plans for the day's festivities. Five thousand invitations will be sent out for the outdoor reception, to be given on the De Longpré grounds. A number of refreshment booths will be erected among the trees and flowers, which will be presided over by some of Hollywood's fairest young ladies. A band concert will be one of the features of the day. A committee composed of Mrs. P. J. Beveridge, Mrs. F. W. Stith and Mrs. S. T. Weir, representing the Woman's Club, assisted by a large committee of Hollywood women, will work with the Board of Trade in making the guests of the city welcome.

BUILDING UNION HIGH.

HUNTINGTON PARK, Sept. 4.—Work was started, today, on the new Huntington Park Union High School building. It will cost nearly $60,000 and will be located on a five and one-half-acre tract, which cost $3500. It is expected that the building will be completed in January. Until then the school will occupy rooms in the Weber block. The districts uniting in the organization of the new high school are Huntington Park, Vernon, Bell and Fruitland.

Building operations are being carried on in other directions on behalf of the Huntington Park "young idea." The Society of Friends is completing the second building of its Training School for Christian Workers, thus more than doubling the capacity of that institution. The grammar school district is spending $6000 in finishing the second story of its building, installing furniture and making improvements on the grounds.

The Baptist Church is spending several hundred dollars for a Sunday-school room.

CANCER
I WILL GIVE $1000 IF I FAIL
to cure any cancer or tumor I treat before it poisons deep glands without KNIFE OR PAIN, AT HALF PRICE for 10 days.
No Pay Until Cured. Absolute Guarantee



Best 120 page book on Cancers ever printed SENT FREE and testimonials of hundreds cured after operations failed. We refer you to any bank or business firm in Los Angeles; Masons, Odd Fellows or Foresters of America. Investigate cures. Write for the book
Address DR. & MRS. DR. CHAMLEY & CO.
Suite E Chamley Bldg. 745 & 747 S. Main St., LOS ANGELES, CAL.
KINDLY SEND TO SOME ONE WITH CANCER

Stop
taking liquid physic or big or little pills, that which makes you worse instead of curing. Cathartics don't cure—they irritate and weaken the bowels. CASCARETS make the bowels strong, tone the muscles so they crawl and work—when they do this they are healthy, producing right results. 99
CASCARETS 10c a box for a week's treatment. All druggists. Biggest seller in the world. Million boxes a month.

Every Woman
Is interested and should know about the wonderful
MARVEL Whirling Spray
The new Vaginal Syringe. Ask your druggist for it. If he cannot supply the MARVEL, accept no other, but send stamp for illustrated book—sealed. It gives full information and directions, unobtainable in any other way. MARVEL CO., 44 E. 23rd St., NEW YORK.



For sale by SUN DRUG CO., 324 S. L. A. st., & OWL DRUG CO., 327 S. Spring.

THE CITY IN BRIEF



Wouldn't that jar you?

TODAY AND TONIGHT.

CHURCHES.

(See page 12, Part I, Saturday's Times, and page 1, Part IV, Sunday's Times.)

THEATERS.

Majestic—"Dream City" ..... 8:15 p.m.
Burbank—"Strongheart" ..... 8:15 p.m.
Belasco—"The Way of the World" .... 8:15 p.m.
Grand—Melodrama ..... 8:15 p.m.
Orpheum—Vaudeville ..... 8:15 p.m.
Los Angeles—Vaudeville ..... 8:15 p.m.
Unique—Vaudeville ..... 8:15 p.m.

VARIOUS PUBLIC GATHERINGS.

Address, Dr. Joseph Clark, "Life in the Congo Land" (Y.M.C.A. auspices)—First Congregational Church 8 p.m.

GAMES.

Baseball—Vernon vs. Portland, at Vernon ..... 10:30 a.m.
Baseball—Vernon vs. Portland, at Chutes Park ..... 2:30 p.m.
Lacrosse—Los Angeles vs. Shamrocks, Fiesta Park ..... 2:30 p.m.

PARKS.

Central Park—Fifth and Hill.
Eastlake Park—East Los Angeles.
Echo Park—Reached by Edendale cars.
Elysian Park—Reached by yellow Garvanza or Eagle Rock Valley cars.
Griffith Park—In hills to northwest.
Hollenbeck Park—Boyle Heights.
South Park—Reached by San Pedro-street cars.
Sycamore Grove—Reached by South Pasadena cars.
Sunset Park—West Sixth and Benton boulevard.
Westlake Park—Seventh and Alvarado.

"BY THE C-BEAT SHORE."

The seashore may be reached within a day, and return, by electric or steam cars, or by auto, at Santa Monica, Ocean Park, Venice, Playa del Rey, Redondo Beach, Clifton-by-the-Sea, San Pedro (the port and sailing point for Santa Catalina Island,) Long Beach, Naples, Alamitos Bay, Bay City, Huntington Beach, Newport, Balboa, Laguna Beach, Old San Juan Beach and Dana's Cove, Ventura and Santa Barbara on the north and San Diego on the south, with way points, may be reached within five hours.

MOUNTAINS AND CANYONS.

Reached by steam or electric cars, by auto or carriage, or horseback or by burro, viz.: Old Santa Monica Canyon, Laurel Canyon, Mt. Lowe, Wilson's Camp, Arrowhead, Nordhoff, Santa Anita Canyon, Old Baldy, Bear Valley and Strawberry Valley (Idyllwild) in the San Jacinto range.

HOTELS AND RESORTS.

(For details see page 4, Part I.)

BREVITIES.

For a remarkable style show of Women's Tailored Garments for fall, visit the Women's Department of the great Harris & Frank Store, 437-443 S. Spring st. They are showing a beautiful assortment of suits in a variety of desirable fabrics—mannish effects in soft worsteds—heavy diagonal serges—rough homespuns—fancy prunella cloths—Scotch tweeds and cheviots—fine French serges. The range of colorings admits of the widest exercise of individual taste. Among them are grays, greens, reseda, taupe, browns, ashes of roses, black, blues, the new mustard shade, and others. At $25 and thereabouts, assortments are especially strong. From that figure prices range all the way up to $150 for exclusive imported models.

The "Ville de Paris," 317-325 S. Broadway, announce the return of the following corps of their buyers, from the eastern fashion centers: Mrs. K. Cox, buyer of ready-to-wear garments; Miss M. Mondon, buyer of children's wear, hosiery and underwear; Miss L. Bremer, buyer of millinery; Mr. R. E. Barry, buyer of silks and dress goods; Mr. M. A. Milbach, buyer of laces, embroideries, dress trimmings, leather goods and jewelry; Mr. F. P. Winne, buyer of curtains, draperies and linens. Mr. A. C. Berner, buyer of wash goods, left last evening for an extended business trip to the eastern markets.

Ladies, why pay high prices for indifferent work on your tailored gowns? I am best pleased when I am fitting a gown for the most particular. I have been eleven years in this city and my models are equal to any from Paris, in fact my work has been copied as "Paris Fashion Plates." I have just received many new weaves (no two alike,) beautiful patterns, in blues, browns and blacks, for fall and winter suits, $55 for the opening season. Remember I make the best tailored gown in the city. Louis Brand, 414½ South Broadway, second floor.

Madame Seibert has opened a residence tailoring and dressmaking establishment at 1922 South Grand avenue, bringing from Chicago a State-street reputation for designing, fitting and high-class work. Special attention given to fine tailored suits—shirt waists that fit—evening and afternoon party gowns. In fact, everything that pertains to women's wear. Estimates given on all orders. Positively no disappointments. Prices reasonable. Telephone 23627.

Bring your boys and girls here for their Shoes. You'll like our service and our footwear. Many people now come here and find satisfaction—people who have been unable to get satisfactory shoes for their young folks elsewhere. We guarantee quality, style and fit—and in our Foot Form Shoes for youngsters you will find the healthful, correctly-shaped footwear that insures comfort and correct shape to the feet. Prices $2 to $4. Harris & Frank, 437-443 S. Spring st.

Artistic statuary for home, school and studio decoration. Drawing models, busts, statuettes, medallions, etc. Beautiful panels in sculptured relief for over-mantel decoration. Special designs and style of finish to order. It is to your advantage to buy of the manufacturers. Mayhew-Miller Co., 608 West Ninth street.

Braiding and embroidery on gowns, laces, nets and all materials. Ostrich feathers willowed, cleaned, curled and dyed to sample. Accordion and knife plaiting, sunburst skirts. Buttons made to order. The Watson Co., 247 S. Broadway. Over Unique Suit House.

Many openings for teachers of physical training and playground workers. Cumnock School offers a normal course in physical training with strong special faculty and unusual opportunities for training and practice. Send for catalogue, 1500 S. Figueroa st.

Labor Day and every day there is no place like Bimini for solid comfort and healthful recreation. Open from 8 a.m. until 10 p.m. The only natural hot water in Los Angeles. Bring the family, and the lunch basket, if you wish.

City Steam Carpet Cleaning Works. MAin 427. F6229. We clean, renovate and carefully glue-size fine rugs and carpets. Our refitting is the very best. We make over hair and floss mattresses. John Bloeser.

A normal training class for teachers, in the Dunning system of music study for beginners, will open the early part of September. Miss Gertrude Paine, 1023 South Burlington avenue.

Replies to tThe Times Want Ads, addressed to the Branch Office, No. 581 South Spring, may be left for delivery at the Main Office. They will be promptly sent to the Branch Office.

A normal training class for teachers, in the Dunning system of music study for beginners, will open during September. Miss Gertrude Paine, 1023 S. Burlington ave.

Hotel Rosslyn, 433 South Main street. Special chicken dinner every Sunday from 4:45 to 7:30 p.m., 35c; all meals, 25c each; 21 meals, $6.50. Good service. Hart Bros.

Sponging dress goods and wash materials a specialty. Accordion and fine knife plaiting. Sunburst skirts. Zinnamon's Button factory, 254 S. Bdwy.

Mr. and Mrs. Josef Rubo will resume vocal teaching on September 7. Studio, So. Cal. Music Co., 332 South Broadway.

Spanish—One dollar a month. First session Tuesday 7th at 7 p.m. No grammars. Prof. Uribe, 619 So. Hill st.

W. T. Woods will form a class for beginners in dancing Tuesday evening, September 14. 748 S. Figueroa st.

School of Art and Design, 4th and Alvarado. Greatly modified fees. Send for prospectus on application. E1657.

The White Sewing Machine office has moved from 557 S. Broadway to 628½ S. Spring. H. O. Brooks, Agt.

Orange county table water absolutely pure. Shipped forty miles; 5 gals 40 cents.

Model-fitting patterns cut to measure. Rosenblect, Ladies' Tailor, 1039 W. 7th.

Mrs. Masson, the noted London palmist, 322 S. Spring (over Owl drug store.)

Dr. Bercander's office hours for September will be from 2 to 4 p.m. only.

Corsets made to order and repaired. Mrs. A. B. Suffern, 212 S. Broadway.

Dr. E. M. Pallette, 223 West Second, has returned and resumed practice.

Natick House serves best meals 25c; Sunday eve dinner 35c. Hart Bros.

Dr. Logan, best oculist, 415 S. Spring. Artificial eyes. Delany's, 309 Spring.

J. Korn, Tailor, removed 740 S. Bdwy.

VITAL RECORD { BIRTHS. DEATHS. MARRIAGES. DIVORCE.

In Memoriam.

[Under this caption The Times will accept for publication, at its regular rate of 10 cents per line, anniversary notices in commemoration of deaths.]

Births.

STUART. To the wife of John Stuart, No. 3622 Fletcher avenue, South Pasadena, September 4, a daughter.

TERRAZ. To the wife of Dr. Charles W. Terraz, September 3, a daughter.

PAULY. To the wife of E. S. Pauly, No. 2534 Wilshire boulevard, September 4, 1909, twin daughters.

Deaths.

HEARTT. At No. 404 South Chicago street, September 2, 1909, Charles L. Heartt, father of Estelle Heart Derryfus and Burton Heartt, aged 56 years. Funeral services will be held at the chapel of Breese Brothers, Monday, at 10:30. Friends invited.

WALKER. Los Angeles, Sept. 3, 1909, David Henry Walker, aged 78 years. Funeral services will be held at the late residence, 1139 W. 21st st., Monday, at 2 p.m. Friends invited.

COLLINS. At 1242 W. 20th st., Sept. 3, 1909, Mrs. Isabelle Collins, aged 67 years. Funeral services will be held at the chapel of Breese Bros., 325 S. Figueroa, Monday at 2 o'clock. Friends invited.

PAULY. Infant daughter of Mr. and Mrs. E. S. Pauly, Saturday, September 4, 1909.

BREEN. No. 217 South Olive street, Mrs. Catherine Breen, beloved wife of Bernard Breen; mother of J. F., Mary and Nellie Breen. Funeral 9 a.m., Monday, Cathedral.

SHOBERG. September 4, William G., beloved brother of Hulda and Herman Shoberg, aged 21 years. Friends are invited to attend the funeral at 2 p.m., Monday, from the Swedish Tabernacle, corner Lincoln and Francisco streets. Interment Rosedale. Remains at the chapel of Riedeman & Meyer, No. 1430 South Main.

ELLIS. At Toronto, Can., on Monday, August 2, 1909, Mary Gracey, widow of the late James A. Ellis of Wildfield, Ontario, Can. Interment at Weston, Ontario.

SWEETERS. Fanitus, at Banning, September 4, beloved wife of Clem Sweeters and mother of Clem, Carl, Lucy, Otto, Mamie and Paul, and sister of Mrs. John Schmidt, Mrs. Paul Schilling and Mrs. M. Lieber.

THUE. At his residence, No. 315 West 56th street, Sept. 2, 1909, Jacob E., beloved husband of Sarah B. True, father of Roy E. True, Mrs. Lena B. Atchason, Mrs. Mildred Cline and Myrth True, and brother of Mrs. C. W. Foreman. Funeral services will be held in the chapel of Orr & Edwards Co., corner Tenth and Flower streets, Monday, Sept. 6, 1909, at 2 o'clock p.m.

FANE. At Pasadena, Cal., Sept. 1, Eugene L. Fane, aged 32 years. Funeral from the chapel of Pierce Bros. & Co., 330 South Flower, Monday, Sept. 6, at 10 a.m. Interment I.O.O.F. Cemetery.

BEERS. At his late residence, No. 736 Beacon street, Sept. 4, 1909, Dr. Theodore L. Beers. Funeral notice later. Remains at the chapel of Orr & Edwards Co.

COFFIN. In this city, Sept. 2, Rev. Eugene A. Coffin, a native of Michigan, aged 42 years. Funeral from the parlors of Robert Sharp & Son Co., Monday, 10 a.m. Interment Forest Lawn Cemetery.

BARTON. Scotia Eggleston Bartón of Monrovia, wife of John W. Barton, aged 41 years. Funeral Sunday, Sept. 5, 2:30 p.m., from Episcopal Church South, Myrtle ave., Monrovia. Interment Live Oak Cemetery.

Marriages.

BISHWAGE-MORRISON. At Mesa Grande, Cal., Edward D. Bishwage, 23, native Kansas, to Alta Anita Morrison, age 19, native of California.

CARL-PINA. Louis E. Carl, aged 21, a native of Florida, and Sarah E. Pina, aged 20, a native of California; both residents of Los Angeles.

GIVENS-BOYLAN. William F. Givens, aged 29, a native of Tennessee, and Annette E. Boylan, aged 23, a native of California; both residents of Los Angeles.

SMITH-SCOTT. Carl P. Smith, aged 27, a native of Colorado, and Ida M. Scott, aged 24, a native of California; both residents of Los Angeles.

ELLIOTT-EVANS. Walter S. Elliott, aged 29, a native of New York, and a resident of Venice, and Carrie Evans, aged 24, a native of Texas and a resident of Santa Monica.

JACKSON-MARTMER. Berry G. Jackson, aged 30, a native of Indiana, and Catherine L. Martmer, aged 22, a native of Michigan; both residents of Los Angeles.

COOK-CARLSON. Sidney G. Cook, aged 22, a native of Ohio, and Nelle W. Carlson, aged 22, a native of New York; both residents of Los Angeles.

LEON-WARD. Frank R. Leon, aged 44, a native of Canada, and Bessie M. Ward, aged 27, a native of New Jersey; both natives of Los Angeles.

McKEE-DOWSERT. John H. McKee, aged 23, a native of Missouri and a resident of Compton, and Emma Dowsert, aged 18, a native of California and a resident of Huntington Beach.

HALL-O'BRIEN. Benjamin F. Hall, aged 39, a native of California and a resident of San Francisco, and Mary O'Brien, aged 21, a native of Ireland and a resident of Los Angeles.

RESSEL-MARI. Frans Ressel, aged 22, a native of Austria, and Zachera Mari, aged 21, a native of Austria; both residents of Los Angeles.

GASCOIGNE-ESPINOSA. Stephen Gascoigne, aged 21, a native of Oregon, and Marie Espinosa, aged 18, a native of California; both residents of Los Angeles.

RADNEY-CASSEY. Harold C. Radney, aged 19, a native of New Jersey, and Ruby A. Cassey, aged 17, a native of Nebraska; both residents of Los Angeles.

COATS-WHITE. John A. Coats, aged 34, a native of Kansas, and Edith A. White, aged 27, a native of England; both residents of Los Angeles.

MAGOFFIN-PATTERSON. Eben Magoffin, aged 24, a native of Minnesota and a resident of Warren, Ariz., and Mima F. Patterson, aged 24, a native of Illinois and a resident of Glendale.

ROBINETTE-TAYLOR. Hanson S. Robinette, aged 27, a native of Maryland, and Adeline R. Taylor, aged 22, a native of Kansas; both residents of Los Angeles.

LA FON-WAGNER. Edward La Fon, aged 18, a native of Texas, and Elizabeth Wagner, aged 18, a native of Germany; both residents of Los Angeles.

Divorce.

SUITS. William W. Kele against Katherine K. Kele. Helen C. McCormick against D. F. McCormick. Eva A. Thompson against Samuel F. Thompson. Elizabeth Gerhardy against Frank Gerhardy.

Masonic Funeral.

PENTALPHA Lodge No. 293, F. & A. M., will meet on Monday, Sept. 7, at 10:30 o'clock a.m., to attend the funeral of Bro. Charles Lawrence Heartt. Members and visiting brethren are requested to attend.

By order of the W. M.

W. W. ROBINSON, Secretary.

If You Want to Go East C. Haydock, Agent Illinois Central R.R., 118 West Sixth.

THE PAPER TODAY

No. of parts	3
No. of full size pages	92
Advertising (full pages)	58
Magazine	32—124
Reading matter (full pages)	44
EDITION (No. of Copies)	79,500

Important To You

Read the Geneva's Big Sale ad. on Page 7, Part I, today's Times. News of high-grade Jewelry at less than jewelers' wholesale.

GENEVA
Watch & Optical Co.
305 SOUTH BROADWAY

$1 Bottles — Good Samaritan Wine — The Perfect Tonic — $1 Bottles

Pure and wholesome. The best kind of an invigorater for the weak.

SO. CALIFORNIA WINE CO.
Phones Ex. 16; Main 332
518 So. Main Street.
744 So. Spring Street.

"The Exclusive Specialty House"
Myer Siegel & Co.
251-255 South Broadway
Store closed Monday—Labor Day.
Special on Tuesday
and throughout the week.
Sale of Children's School Dresses
For further particulars, read "Siegel's" special Sunday announcement, which appears as usually on page 3—in the Society Section.
"Siegel's for Women's and Children's Wear"

Honest Drug Values Here

Boswell & Noyes prices always strike the lowest possible level for which safe quality drugs can be sold. We don't resort to questionable quality drugs—to effect low prices. You can always depend on anything you buy here.

Hortick's Malted Milk, hospital size	$2.80
$1.00 Bromo Seltzer	75c
$1.00 Listerine	65c
Mellin's Food	55c
Lyon's Tooth Powder	15c
Hind's Honey and Almond Cream	35c
La Blache Powder	35c
Carter's Pills	15c

Our prescription service has the endorsement of the leading physicians of Los Angeles. It is the safest and most economical prescription service for you.

Boswell & Noyes
Third and Broadway

Cemeteries.

INGLEWOOD PARK CEMETERY
Two miles outside the city limits, on the Los Angeles and Redondo Ry.; 300 acres of perfect land with improvements outclassing any cemetery on the Coast. 207 S. Broadway, Room 202. Phones—F2303; Main 4658. Supt. Phone A9693

Rosedale Cemetery
An Endowed Memorial Park noted for its natural beauty; Endowment Fund for perpetual care, over $250,000; modern Receiving Vault, Chapel, Crematory and Columbarium; accessible. City office, suite 322-326 Exchange Bldg., N. E. cor. 3rd and Hill sts.; phone Main 908, A1908. Cemetery office, 1221 West Washington st.; phones 72255, West 30.

EVERGREEN CEMETERY
(The Los Angeles Cemetery Assn.)
Boyle Heights near city limits. Operated under perpetual charter from Los Angeles city. Modern chapel and crematory.
Office, 339 Bradbury Bldg.
Phones Main 952; A5468.
Cemetery—home D1083; Boyle 9.

Forest Lawn Cemetery
Natural rolling lawns and beautiful trees have made this the ideal cemetery. Perpetual care plan—eighteen minutes from Los Angeles on the Glendale car line.
Call at offices 324 Wright & Callender Building for free transportation. Phones Sunset Main 5403. Home F 2104.

Hollywood Cemetery
"Modern Beautiful Select"
Five-cent fare—Melrose Line.
208 Homer Laughlin Bldg.
Home A1131. Sunset Main 391.

DIAMOND PRICES NO HIGHER

Despite the fact that wholesale rates on diamonds have recently advanced 15 per cent. to 25 per cent. there will be no immediate increase in our prices.

This condition presents a most favorable opportunity for diamond investments. You are invited to inspect our fine assortment.

Morro
JEWELER AND SILVERSMITH
400 Broadway Corner Fourth

TEETH Without Plates



Facial Expression Restored

Alveolar Bridgework, the kind I've made for years with best results. Clean and durable. Let me give you an estimate. A money-saver. My fillings in gold, porcelain, alloy or silver remain permanently. Prices $1.00 up.

DR. CICERO STEPHENS
Oldest Est. Dentist in City.
411-412 Lankershim Bldg., Third and Spring. Entrance 126 W. 3rd St. Broadway 2633.

PIANO STUDENTS
Who Desire to Become Real Artists
ATTENTION!

Well known pianist of highest standing, with wide European and American experience, not able to accept cash pupils on account of existing concert contract, will receive a limited number of scholars, upon an exchange or trade basis. Opportunity to secure tuition of unusually high order and a musical education which will develop genuine artists out of ambitious pupils. Address

Concert Artist
H Box 291, Times.

SCALP TREATMENTS
Do not experiment with unknown remedies or allow inexperienced persons to administer treatments. Let us demonstrate to you just how successful and satisfactory our scientific treatments are. Only expert operators employed. No charge for consultation.
Bennett Toilet Parlors,
N.E. Cor. Fifth & Spring.

PRESCRIPTIONS
absolute accuracy and pure ingredients employed in all prescription work. Lowest prices.
OFF & VAUGHN DRUG CO.
352 So. Spring St.



FOR OUT DOOR LIFE SEE THE NEW WALKER PORTABLE, ALL WOOD, lined with asbestos. 640 Co. Grand.
F 1956
P. O. Box 1372.
A 6-Room House for $400

Funeral Notice.

The members of Court Morris Vineyard, No. 322, I.O.F., are earnestly requested to assemble at undertaking parlors of Orr & Edwards, Tenth and Flower streets, to attend the funeral of brother Jacob E. True.

DAN B. MARTIN, Chief Ranger.
JOE FERRIS, Recording Secretary.

C. D. Howry, Funeral Director.
6001 Pasadena ave., cor. W. Ave. 40. Home phone 28641. City calls promptly answered.

Peck & Chase Co., Undertakers.
Removed to their new building, 1213 South Figueroa street. Phones Main 61, 87127.

Connell Company, Funeral Directors.
2321 South Grand avenue. Arthur Jenner, Mrs. Connell, Phones F7495. Phones Main 8437.

UNIQUE'S
Autumn Opening
Occurs Monday, Sept. 13th

Further announcement will be made in due course. It will be a fashion event of supreme importance to every woman in Los Angeles.

Exclusive new fall garments are arriving at The Unique daily. Welcome always.

Store Closed Monday—Labor Day

The UNIQUE
CLOAK AND SUIT HOUSE
245 South Broadway Established 1892

Don't Miss Our "Important Announcement" Elsewhere in Today's Pa

Barker Bros. Office an Bank Furniture Departme



This is a distinct and important department with We carry the most complete line in the city. C Desks, Shaw-Walker Filing Devices and Macey tional Bookcases are recognized throughout b circles all over the country as the foremost ma their lines. We are exclusive agents. Our pric based on a large trade and close margins. We glad to quote figures on single articles or co outfits.

Roll Top Desks, Flat Top Desks, Typewriter Desks, Bookkeep Desks, Rotary Chairs, Office Tables, Directors' Tables, Settees, Chairs, Book Cases. Etc., Etc.

Shaw-Walker Filing Devices





—are used in preference to all other makes, by the largest firms in the United States, as well as in many National, State and city offices;

—they are guaranteed to save most in labor, time, and to require less in space than any others. Before you invest in filing devices, look into Shaw-Walker's. Descriptive literature free.

Macy Sectional Book Cases



—Macey Sectional Bookcases are the only ones with the absolutely non-binding doors—one feature alone which places them in advance of all others. We show them in many styles, in the different woods, in combinations of various sizes to meet any requirements, for office or residence use. Interesting reading matter, illustrated, free upon request.

We're Still Selling Office Chairs and Settees From Our Main Street Window at Half Price

Entire Main Floor **Barker Bros.** Entire Mezza
Office Furniture Department
413-415-417 South Main Street

Wall Paper



Latest Tapistry for 12-ft Room.....$2.50
Albert L. Walter
627 So. Spring.
F1055. Main 1055.

ELECTROPODES
—two metal insoles, worn in the heels of the shoes—cure all forms of Nervous Ailments. If not at your Druggist's, get him to order a pair for you from
Western Wholesale Drug Co.
Pacific Coast Distributors, Los Angeles.

EYE AILMENTS CURED
Glasses Fitted. Examination Free. Dr. Rice's special Lenses are superior to all others for reading, sewing and for distance. Simple cases adapted as low as $2.
DR. RICE, 306½ S. Broadway, Upstairs.

BARTHEL & MILLER
Architectural and Concrete DESIGNING
MAP MAKING
MECHANICAL DRAWING, ETC.
Call Main 5933
211 Copp Bldg.
218 S. Broadway Los Angeles, Cal.

Cancer C



AT M SANITARI cure cancer treated cer cur have glands pit.
Office open daily from p.m. Sundays, 10 to 12.
Office 244½ S. Broadway
Office Phone Main 6628.
Sanitarium Ph

Dr. Tom She Bin
Chinese Herb Doctor. Fees $20, $10, $7, $5, $2.50 per week. Consumption, Catarrh, Rheumatism, Appendicitis, Kidney, Liver and Stomach Troubles. Opun day and night.

N. E. CORNER BROADWAY AND NINTH

The new purchasers, The Times-Mirror Company, contemplate the early erection of a handsome one-story building on the premises, the Broadway front to be leased for stores or other business uses, and the remainder, about 65x97 feet, to be arranged for some special purpose. The owners offer to build to suit the particular requirements of long-term tenants, and may be communicated with by prospective lessees.

Review of the Week.

STATE OF REALTY MARKET

XXVIIITH YEAR

Houses, Lo

FACT AND COMMENT.

THE summer is over, vacations are at an end, two-thirds of the year 1909 are gone into eternity, and here are four months still remaining with every promise of brisk business in nearly every line of industry and investment in which the people of the United States are interested, from the Atlantic Coast to the Pacific, from Canada into Mexico. The revived activity in industries overflows our country and spreads all over the dominion of Canada, down through the republic of Mexico, overlaps those of Central America, and then spreads out over all the southern part of the hemisphere. The same revival in a less degree marks business all through Europe. In a word, the depression of two years ago is practically at an end. It has taken longer to set things right than we thought it would when, in November, 1907, the trouble culminated and broke in a storm all over the world. Most people looked upon it as likely to last into the coming year, and few anticipated depression that would last longer than the following spring. It has affected the business of the world all through 1908, and we are just now, at the end of the second year from the beginning of the trouble, about back to normal conditions.

—o—

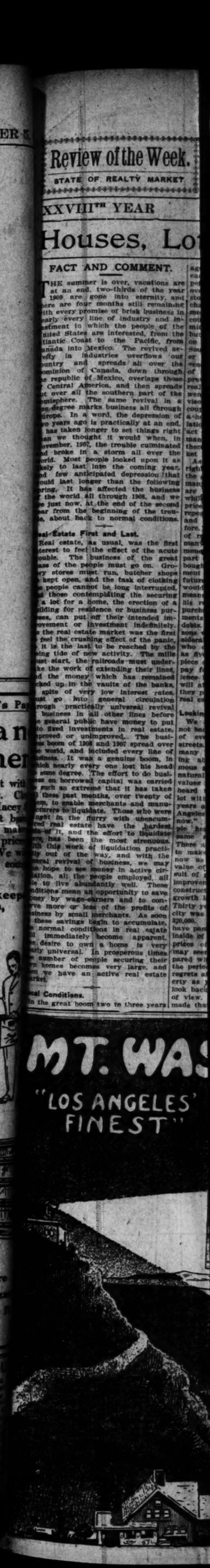
Real Estate First and Last.

Real estate, as usual, was the first interest to feel the effect of the acute trouble. The business of the great mass of the people must go on. Grocery stores must run, butcher shops be kept open, and the task of clothing the people cannot be long interrupted. But those contemplating the securing of a lot for a home, the erection of a building for residence or business purposes, can put off their intended improvement or investment indefinitely. As the real estate market was the first to feel the crushing effect of the panic, so it is the last to be reached by the rising tide of new activity. The mills must start, the railroads must undertake the work of extending their lines, and the money which has remained locked up in the vaults of the banks, in spite of very low interest rates, must go into general circulation through practically universal revival of business in all other lines before the general public have money to put into fixed investments in real estate, improved or unimproved. The business boom of 1906 and 1907 spread over the world, and included every line of business. It was a genuine boom, in which nearly every one lost his head to some degree. The effort to do business on borrowed capital was carried to such an extreme that it has taken all these past months, over twenty of them, to enable merchants and manufacturers to liquidate. Those who were caught in the flurry with unencumbered real estate have the hardest part of it, and the effort to liquidate here has been the most strenuous. With this work of liquidation practically out of the way, and with the general revival of business, we may in hope to see money in active circulation, all the people employed, all able to live abundantly well. These conditions mean an opportunity to save money by wage-earners and to conserve more or less of the profits of business by small merchants. As soon as these savings begin to accumulate, as normal conditions in real estate will immediately become apparent. The desire to own a home is very nearly universal. In prosperous times a number of people securing their own homes becomes very large, and we have an active real estate market.

—o—

Real Conditions.

In the great boom two to three years



REAL-ESTATE SECTION.

Review of the Week. STATE OF REALTY MARKET

Los Angeles Sunday Times

Part V—22 Pages. SECOND LINER SHEET

XXVIIITH YEAR | SUNDAY MORNING, SEPTEMBER 5, 1909. | On All News Stands, Trains and Streets. 5 CENTS.

Houses, Lots and Lands—Saturday Review of Building and Development.

FACT AND COMMENT.

THE summer is over, vacations are at an end, two-thirds of the year 1909 are gone into eternity, and there are four months still remaining with every promise of brisk business in nearly every line of industry and investment in which the people of the United States are interested, from the Atlantic Coast to the Pacific, from Canada into Mexico. The revived activity in industries overflows our country and spreads all over the Dominion of Canada, down through the republic of Mexico, overlaps those of Central America, and then spreads out over all the southern part of the hemisphere. The same revival in a less degree marks business all through Europe. In a word, the depression of two years ago is practically at an end, it has taken longer to set things right than we thought it would when, in October, 1907, the trouble culminated and broke in a storm all over the world. Most people looked upon it as likely to last into the coming year, and the anticipated depression that would last longer than the following spring. It has affected the business of the world all through 1908, and we are just now, at the end of the second year from the beginning of the trouble, about back to normal conditions.

—o—

Real Estate First and Last.

Real estate, as usual, was the first interest to feel the effect of the acute trouble. The business of the great mass of the people must go on. Grocery stores must run, butcher shops be kept open, and the task of clothing the people cannot be long interrupted. But those contemplating the securing of a lot for a home, the erection of a building for residence or business purposes, can put off their intended investment or investment indefinitely. So the real estate market was the first to feel the crushing effect of the panic, as it is the last to be reached by the rising tide of new activity. The mills must start, the railroads must undertake the work of extending their lines, and the money which has remained bound up in the vaults of the banks, safe of very low interest rates, must go into general circulation through practically universal revival of business in all other lines before the general public have money to put into real investments in real estate, improved or unimproved. The business boom of 1906 and 1907 spread over the land, and included every line of business. It was a genuine boom, in which nearly every one lost his head to some degree. The effort to do business on borrowed capital was carried to such extreme that it has taken all these past months, over twenty of them, for sensible merchants and manufacturers to liquidate. Those who were caught in the flurry with unencumbered real estate have the hardest time of it, and the effort to liquidate has been the most strenuous. But the work of liquidation practically is out of the way, and with the general revival of business, we may look for to see money in active circulation, all the people employed, all able to live abundantly well. These times mean an opportunity to save money by wage-earners and to conserve more or less of the profits of business by small merchants. As soon as these savings begin to accumulate, normal conditions in real estate will immediately become apparent. The desire to own a home is very nearly universal. In prosperous times a number of people securing their homes becomes very large, and all who have an active real estate

—o—

Conditions.

In the great boom two to three years ago this department of The Times each Sunday was very diligent and persistent in warning people against over-speculation. When the financial storm broke upon us the policy was changed, and Fact and Comment immediately undertook the task of encouraging property-holders not to permit panic to seize upon their minds, but wherever it was possible to hold on persistently to their investments in Southern California real estate, whether in city or country. It is pretty generally recognized that the influence of this advice was very effective in preventing an utter collapse of the real estate market. The department went further, and week by week advised those who had a little money, coupled with an intention of securing a home or a bit of property on speculation in this part of the country, to act promptly. There were a great many holders forced to let go, and there were many bargains in the market in all kinds of property.

As the months passed and conditions righted themselves, we still advised the same policy, and doubtless a great many readers of Fact and Comment are now happy in having "got in" while the market was weakest and the prices lowest. We do not hesitate to repeat this advice, in the same spirit and careful phraseology as heretofore. The advice is not to be guilty of rash speculation, but there are many people here with a little spare money who can well afford to put a part of it into well-selected, carefully-bought real estate, either for improvement purposes immediately or in the future, or to hold on speculation. We would not advise any person of small means to tie himself up or to cripple his regular business in any way by purchasing property on small payments and loading himself with large debts. The advice contemplates persons who have either a little or a considerable amount of money to spare who cantie it up safely for as long as five years. Those who can buy a piece of property wisely and carefully, pay for it, and not suffer inconvenience from having the money tied up, will at the end of five years be glad they put their funds into Los Angeles real estate.

—o—

Looking Back.

We are here looking forward and not backward, a process that you hear of every day you walk along the streets. Some person who left here many years ago returns, and, looking about contemplating the enormous growth of population with the natural enhancement of real estate values following that growth, is often heard to say: "If I had bought a lot with a few hundred dollars twenty years ago or thirty years ago in Los Angeles I would be independently rich now." There are just as many people here today who will make the same remark twenty years hence. There are just as many opportunities to make fortunes in real estate here now as then. The increase in the value of real estate is the direct result of growth of population and the improvement of the streets and the construction of fine buildings. This growth is not at an end nor near it. Thirty years ago the population of the city was about 11,000. It is now about 320,000. Before another thirty years have passed there will be 1,000,000 souls inside of the city of Los Angeles. The prices of today, however high they may seem to us, will be so low compared with those ruling at the end of the period that there will be as many regrets at not having purchased property as you hear now by those who look backward from the present point of view. The objection is sometimes made that it takes more money. This is a mistake. A person with a few hundred dollars thirty years ago might have bought a lot on Bunker Hill avenue or close in in some other direction which, costing at that time $200, is worth today $10,000. There are many lots in the city now to be had for $300 to $500 each which will increase as much in value in the next thirty years as the lots in question have in the past thirty years. It is not that it takes more money, but simply one has to go farther away from the business center. He goes no farther from the center of population. Bunker Hill avenue thirty years ago had perhaps a dozen houses along the crest. Now there are few vacant lots there at all. All out in the farthest parts of the city are spaces where population is sparse now which in thirty years will be packed with houses, homes and business blocks.

—o—

Shrewdness Required.

Of course, business will always be done mostly in the business center of this city as in all other cities. But all the business will not be done in any one center. As population grows in different directions, secondary and tertiary business centers will grow up. We see this occurring every year. Ten years ago Pico Heights was very sparsely populated and there was no business done there at all worth speaking of. Pico street is a pretty good business street today. Many other streets have grown into business propositions. Thirty years from now First street, from South Hollywood to the eastern limits of the city, will be used for business purposes almost exclusively throughout its whole length. It is the one great business artery of the city running from extreme east to extreme west. At that time Hollywood will be either a part of the city proper or connected with the city on the borough system. From the eastern end of the city as it is bounded at present away out to Whittier and beyond, population will be very dense and will all come into the city through this great artery. From north to south will flow business into the main artery.

—o—

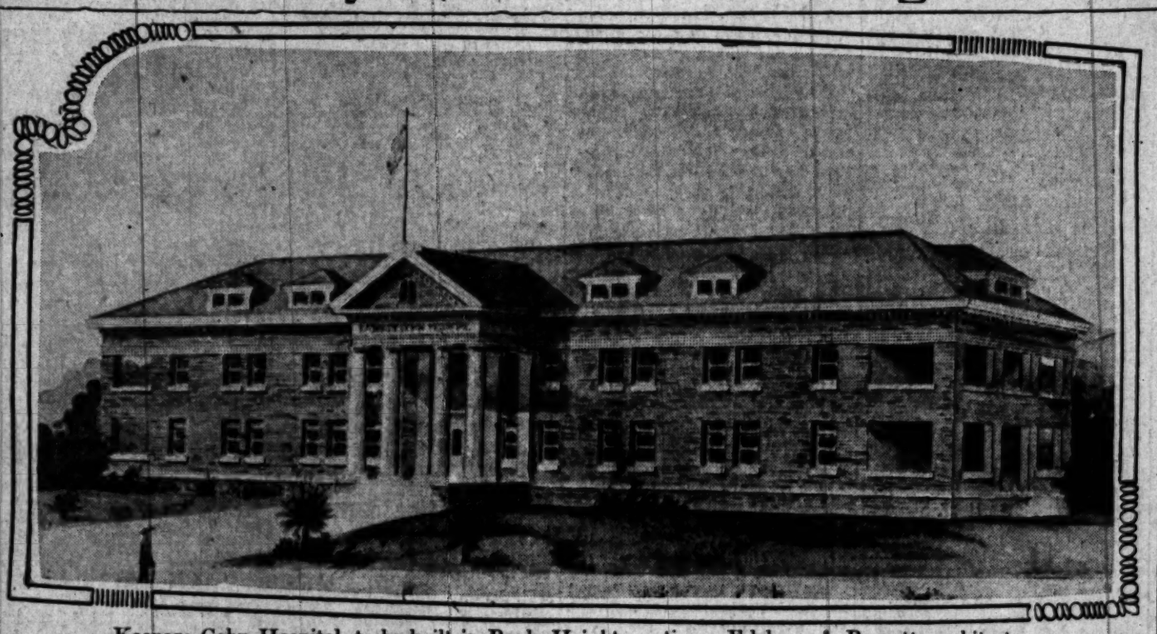
North of First Street.

But let no one think the city north of First street from any point, from the intersection of Los Angeles to the intersection of Olive street or farther east and farther west, is dead or even will be dead. It has been growing slowly of late compared with other parts of the city, but if we contemplate the population that must dwell in future years in East Los Angeles and all the territory east of there, including Pasadena, Alhambra, San Gabriel and on to Monrovia, which must all reach the heart of the city by coming through this neck around the Plaza, we shall see that the property in there must be valuable. Go the other way up through Tropico, Glendale, to Burbank, and on to the big tunnels above Newhall and Chatsworth Park, and we have another district of country where dense population will live in the years to come, that will all come in through this northern section of the city. The great parks, Elysian and Griffith, will in these coming years be attractions for persons living in all parts of the city. They will go through this neck of city territory to get to these parks and to return. We have been discussing tunnels through the crest immediately west of Broadway. One of these will come before long, and with it will spring up renewed activity through all the hill territory away out to East Hollywood.

—o—

Southward.

Then we must keep our minds upon the Greater Los Angeles already a fact. The industrial section of the city will continue to stretch out along the river banks on either side close to the railroad tracks of the three great systems, all of which will reach the harbor. We must have a great industrial center here. Various manufacturing industries will enlarge the scope of their operations and new ones will come in. There will be a continuous unbroken city all down Main street and Alameda street as far down as Wilmington and San Pedro. There is where the great factories and mills will be located. We can stand now and look back thirty years and see what has taken place along the principal thoroughfares between First and Seventh streets. If we look ahead thirty years we shall see manifold greater developments in the manufacturing growth of the city all down this great industrial stretch of territory.



Kaspare Cohn Hospital, to be built in Boyle Heights section. Edelman & Barnett, architects.

VALUES INDICATED.

Apartments on Coronado, Near Seventh, Purchased by Local Investor at Big Price.

The Coronado Apartments on the west side of Coronado street, between Seventh street and Wilshire boulevard, have been purchased by Charles Grabeen. The deal was made through the agency of W. B. Merwin & Co. Herbert White, the seller, received a consideration reported at $40,000, part of which was in trade.

The building is three stories and of frame and plaster construction. It has a frontage of sixty feet and a depth of 135 feet. The property is modern in every particular.

OCCIDENTAL HEIGHTS.

The Edwards & Wildey Company, in connection with the Victor G. Kleinberger Company, closed an important deal this week, in close-in acreage in Eagle Rock. Thirty acres, fronting on Colorado boulevard and Hill boulevard, were sold to a local syndicate for a consideration of $30,000. The property adjoins the Glenwood Heights Tract and a fine residence section. Colorado boulevard, on which the tract has the largest frontage, is being surveyed and the Supervisors are to let a contract within the next sixty days for the improvement of the thoroughfare, its entire length from Pasadena to Eagle Rock, thence to Hollywood and to the ocean. Through Eagle Rock, the boulevard is 120 feet wide. The property is being subdivided into residence lots. Improvements consisting of five foot cement walks, deep curbs, ten foot parkings, petrolithic paved streets, and ornamental shade trees will be installed at once, and water will be piped to every lot. The property will be placed on the market under the name of the Occidental Heights Tract. The Edwards & Wildey Company and the Victor G. Kleinberger Company will be the selling agents.

SELLS BEACH ACRES.

The Cornell Company has sold for W. Webb to J. Martin, two acres at the northwest corner of Webb avenue and Medcalf street, Manhattan Beach. The property is improved with a five-room house. The price paid was $2500.

FOR THE SICK.

HOSPITAL WILL BE A MODEL.

CONTRACT FOR BUILDINGS LET YESTERDAY.

The Kaspare Cohn Hospital Association to Erect Jewish Hospital in Boyle Heights Section—To Accommodate Sixty Patients in Two Up-to-Date Structures.

In the Kaspare Cohn Hospital, which is to be erected on Stephenson avenue, just outside the city limits by the Kaspare Cohn Hospital Association the city will possess one of the most complete and up to date institutions of this kind on the coast. The site for the hospital is a beautiful five-acre tract between Dorris and Calhoun streets. Edelman & Barnett are the architects. Something over $50,000 will probably be expended in the project.

Two buildings will be erected, a main hospital and a tubercular ward, the latter standing about 100 feet back of the larger structure. The main building will have a frontage of 153 feet and a depth of eighty feet, and will be constructed in the form of the letter "T." The two structures will be connected by a pergola. The tubercular ward will be 35x50 in dimensions, exclusive of courts.

The larger building will have accommodations for fifty patients, while ten cots will be accommodated in the smaller. Both buildings will be constructed of red pressed brick with artificial granite trimmings. The main hospital will be two stories, basement and attic, while the other structure will be a single story in height. A beautiful two-story portico with stone columns will be a feature of the former building. The lighting and ventilating of the institution throughout will be perfect.

The main edifice will be divided into single suites and wards, with two operating rooms on the second floor, one for minor surgery and the other a large room, twenty feet square and under a glass dome. Both operating rooms will be finished in tile, with vitriolized wainscoating seven feet in height. On the first floor, in addition to the wards, will be found the offices, reception room and hall, doctors' rooms and dining rooms, together with the kitchens, drug room and refrigerating department. The basement will contain servants' quarters, heating plants, laundry, locker rooms, and servants' dining-room.

The entire finish of the inside walls and ceilings of both buildings will be in white enamel. All the floors will be maple. Steam heat, vacuum cleaning, refrigeration, a light signal system, water filters, steam sterilization and other equipments used in the best hospitals will be installed. The grounds about the buildings will be beautifully landscaped, and wide drives will be constructed.

The contract for both buildings was awarded yesterday to Myers & Condon.

REALTY BOARD IS HOT.

Takes Issue With the State Board of Equalization Over Question of Appraisals.

The Los Angeles Realty Board spent a very busy day yesterday securing affidavits refuting the excessive valuation put by the State Board of Equalization upon Los Angeles property. The methods adopted by the State board in arriving at valuation appraisals are ridiculed, and instances cited to show the irresponsibility of the work.

It is complained that the State Board of Equalizers having access to three sets of figures, namely, those of the County Assessor, the Los Angeles Realty Board and Henry Hart, an appraiser for one of the largest savings banks in Southern California, saw fit to go outside of these figures and employ two incompetent men to arrive at valuations affecting a large number of properties.

Affidavits have been secured from property owners showing the values set upon certain particular properties and the earnings from rents from these properties. These, sworn to before a notary, give estimates of value on private property by the owners themselves, based on rentals, actual trading and the known prices of adjoining properties. They are said to show the appraisals of the State board ridiculous.

For example, 100 feet on the east side of Broadway, between Seventh and Eighth, brought on July 15, 1908, $1500 per front foot. The adjoining property, at the northeast corner of Broadway and Eighth, 119 feet on Eighth by 100 feet on Broadway, was valued by the assessor at $200,000, and by the State board at $301,920, or $3000 per front foot. The Realty Board appraised it at $200,000.

At the corner of Spring and Eighth streets, fifty feet on Spring by 164 feet on Eighth was appraised by the Realty Board at $100,000, or $2000 a front foot. The State board fixed the valuation at $150,000, 50 per cent. more.

In Westmoreland place the State board fixed a valuation of $70 a front foot, for property which is considered by many deponents to be of considerably less value. A certain frontage in this tract was appraised by the State board at $5450, as against $2800, the valuation put upon it by the Realty Board.

On Hoover street, near Alvarado, a lot 130x155 feet was appraised at $13,000, while the assessor valued it at $5130.

The Realty Board will devote the better part of the coming week to securing additional affidavits.

HUGE TRACT FOR FARMS.

Important Deal in Perris Valley Land Opens Up Another District for Colonization.

The largest deal in real estate ever made in the Perris Valley has been completed through the agencies of J. Howard Johnson of Whittier and C. E. Gyger & Co. of Perris. The purchase was made by a syndicate headed by A. H. Dunlap and T. L. Gooch of Whittier. The seller was William Newport of Perris. The consideration is reported at approximately $155,000.

The property consists of 3500 acres, and has long been known as the North Newport ranch. The huge area will be subdivided into small sections and placed on the market. C. E. Gyger & Co. and J. Howard Johnson will handle the tracts.

The completion of this deal spells a new era for the Perris Valley, as heretofore the holdings have all been in large sections of land, a fact which has retarded the development to which so excellent a locality is entitled. The water facilities of the region are unexcelled. Remarkable yields of alfalfa and oranges have been recorded on the limited acreage which has already been developed.

VALUABLE EXCHANGE.

Large Corner Property in Hollywood Brings Forty Thousand in Important Trade.

One of the most important transactions in Hollywood property reported this year is the sale of the northwest corner of Prospect boulevard and Wilcox street, which was occupied for many years by H. J. Whitley. This property has a frontage of 179 feet on Prospect boulevard, 220 feet on Wilcox and 30 feet on Chester Court. The consideration was $40,000, and was used as part purchase price in acquiring the northeast corner of Mateo and Bay streets, having a frontage of 212 feet on Mateo and 140 feet on Bay street, without any improvements, together with the two-story pressed-brick building at Nos. 325-327 Towne avenue, with a frontage of 37 feet and a depth of 110 feet.

Messrs. Jepsen and Glass conveyed the Hollywood property to Thomas S. Wadsworth. The deal was made through the agency of Bernard A. Vollmer, who represents both parties. The place is in the heart of the business section of the neighboring town.

SELLS LOTS AND ACRES.

William R. Uber, with Ben. White, reports the following: W. J. Parsons to G. W. Reed, forty-five acres of unimproved land at Mecca, Coachella Valley, for $3500. For W. R. Uber to W. J. Parsons and Mrs. C. S. Ayers, three lots, each 56x168 feet, on South Workman street, near Mission road.

This property has a group of fourteen four-room modern bungalows built in the form of a court. The consideration was $15,000. Mr. Parsons and Mrs. Ayers gave in exchange forty acres at Mecca, at a value of $4500, the difference being adjusted by mortgage and cash. H. S. Taggart to Edward Russell, twenty acres near Garden Grove, with two barns and a small house, the consideration being $5000. G. W. Reed to W. J. Parsons and Mrs. C. S. Ayers, two lots, 56x186 feet, in Pasadena, improved with a two-story seven-room house on Summit avenue, the price paid being $6000. Edward Russell to H. W. Taggart, a lot 57x165 feet, on Second street, near Ohio, for $5000. For W. J. Parsons and Mrs. C. S. Ayers to Ira H. Stubbs, three lots, improved with fourteen four-room modern bungalows, the consideration being $16,000.

REPORTS BIG LEASES.

Dan Miller reports the following leases: J. B. Brown Music Company, at present situated at No. 648 South Broadway, has leased the ground floor of the Forrester building and the entire third floor of the same building for five years, for a total consideration of $48,000. L. L. Vogel, the hatter, now at No. 519 South Main street, has leased the store room at No. 308 South Spring street for a term of five years, the total consideration being $21,000.

(See Page Twenty-two.)

POINTS AND POINTERS—Special Offerings.

WHERE ARE YOU GOING, MY PRETTY MAID?

To

BURCK'S GOLDEN TRACT

SIR, SHE SAID.

Yes, my papa has bought a lot in that pretty tract and we are going to BUILD US A HOME and stop paying rent.

Papa says they are the finest lots in the SOUTHWEST and have all conveniences.

GAS,
ELECTRICITY,
THREE CAR LINES.

But, say! You know I don't have to pay car fare to school. They have a CITY SCHOOLHOUSE in the tract, just three blocks from our lot, and the prettiest PARK you ever saw. It's PRIVATE PROPERTY and belongs to the tract owners, but they will let us play in it.

And, say! Did you know about the NEW BUNGALOWS?

Oh! They are building so many. Papa counted 35 new houses being built in THE GOLDEN TRACT last week, and just one block from our lot. You know we only paid

$650.00

for our lot. Some of the other lots cost more, but this one suits mamma.

Well, good-by. I am going over to Moneta ave. and take the 54th street car and go out to our lot. And, say, mister! You will have to hurry if you buy one, for Mr. Burck told papa they were pretty near sold out. You go down to

233 SOUTH HILL STREET

and see the agents,

—THE—

LAWRENCE B. BURCK CO.

Home 10495——Phones——Main 6881.

FIVE-ROOM MODERN PLASTERED BUNGALOWS,

$1250, $1350 AND $1450 EACH,

$50 DOWN, $15 PER MONTH.

Interest included in the monthly payment. Several different plans to choose from. Living-room, dining-room, two bedrooms, bath, two clothes closets, front and screen porch. A complete and beautiful home. Can you afford to pay rent when we are willing to furnish all the money and let you pay us back like rent at $15 per month? See us at once, as nearly all the lots are sold. We do all the street work at

THE ALFRED E. GWYNN CO.,
332 West Second street.
A1253. Main 6977.

HOLLYWOOD

We will soon be speeding through that new tunnel on the new L. A. Pacific Hollywood flyers.

$6850—High class 8-room modern home. Barn, garage, fruit. North of Prospect.
$7500—8-room 2-story, new and modern. East front lot, 60x175.
$8000—100x206 on beautiful Hudson ave.
$4500—132x205, corner Forest and Western.
$14,250—Three-fifths acre. 2 car lines, 6 7-30 fare.

EAST HOLLYWOOD.

$3600—5-room cosy cottage; two lots, 100x135; gas and electricity. This week only.
$2175—55x154, corner Russell ave.
$780—50x135, near Manbert.

C. H. LIPPINCOTT & CO.,
First floor, 531 S. Spring st.

$5500.00

$1000 DOWN, BALANCE TO SUIT.

New modern two-story residence in the heart of Hollywood's best residence section, one block north of Prospect avenue, on a 58x175-foot lot, has just been completed. Contains large, sunny living-room, receiving sunlight from three sides. The cosy, inviting inglenook has a most artistic mantel. The dining-room is spacious and contains an unusually pretentious buffet. The kitchen is conveniently arranged and well lighted. Screen porch and an enormous and inviting front porch completes the first floor. The three large bedrooms on second floor lead from a hall large enough and arranged for use as an upstairs living-room. Fixtures in bathroom are of the best. All floors polished, lower floors being oak. Electric fixtures, shades, screens, lawn, fence, basement, and the fact that the house is piped for furnace and unusually well and artistically built makes this a value worth your while. Telephone us regarding further particulars, and let us show you the place. Ask for MR. WHITICK.

MILWAUKEE BUILDING COMPANY

316-317 Wright & Callender Bldg.,
Los Angeles, Cal.
Home 10751. Sunset Main 3775.

BALTIMORE BUILDING COMPANY

WE FURNISH PLANS FREE.
ARRANGE DESIGNS TO SUIT YOU.
GUARANTEE ALL OUR PLANS.
GUARANTEE ALL OUR WORK.
HONEST WORK FOR LOW PRICE.
BANK REFERENCES OR SURETY BONDS.

A7923. M. 3322.
613-13 FAY BLDG., THIRD AND HILL STS.



We build low-priced artistic houses, and furnish money for full cost of same at 7 per cent. interest, with no expense to the borrower.

EUGENE WESTON BUILDING CO.,
205 Wright & Callender Bldg.

MT. WASHINGTON "LOS ANGELES' FINEST"

Go and visit Los Angeles' most charming residence district today. See the kind of living place you've always had in mind—a homesite overlooking city, country and sea—above dust and noise—mountain air and scenery combined with metropolitan improvements and advantages. You haven't seen the best that Los Angeles affords until you see Mt. Washington. Go today and take the great incline trip. Take yellow Garvanza cars to Avenue 43.

ROBERT MARSH & CO.,
140 West Fifth Street.
Ground Floor Security Building.
Read the Eagle, Page 17, Part V.

CLASSIFIED INDEX.

REAL ESTATE SECTION—PART V.

	Page.	Col.
FOR SALE—Houses	2-5	1-7, 1-7
FOR SALE—City Lots, Lands.	5-6	1-7, 1-6
FOR SALE—Acreage for Subdivision	6	1
FOR SALE—Business Property	6	1-4
FOR SALE—Hotels and Lodging		
FOR SALE—Suburban	6-7	6-7, 1
Hollywood	7	1-2
Inglewood	7	5
Alhambra	7	7
South Pasadena	7	3
FOR SALE—Country Property.	7-9	6-7, 1-7 1-3
FOR SALE—Poultry Ranches	9	3
FOR SALE—Income Property	9	4
FOR SALE—Flats	9	4
CONTRACTORS, BUILDERS	9	4-5
Ing-houses	9-10	1-7
FOR SALE—Lemon and Orange Groves	10	1-3
FOR SALE—Beach Property	10	3-5
FOR EXCHANGE—Real Estate	10-13	3-7, 1-7 1-7, 1-3
REAL ESTATE—Unclassified	13	3
FOR SALE—Miscellaneous	13-14	3-7, 1
FOR SALE—Furniture	14	1-3
MONEY TO LOAN	14	3-6
MONEY WANTED	14-15	6-7, 1-4
STOCKS AND BONDS	15	4-5
BUSINESS CHANCES	15-16	5-7, 1-6

Railroad Riders

FOR S...E—

Houses.

FOR SALE—

HOUSES.

BUNGALOWS.

COLLEGE TRACT—SOUTHWEST.

Hartwood floors, beams, buffet, bookcases, cabinet and brick fireplace, cabinet kitchen, screen porch, gas, electric lights, sewer, tele-phone, Dyke Hdwe. etc.

About 100 already built, sold and under construction upon this beautiful home site. Worth "going up" all the time.

WILL BUILD TO SUIT YOU.

PRICES $300 TO $500.

Agent at tract to show you,

Grand ave. car (W. 37th st. branch) direct to Gramercy and Wilton Place.

LOS ANGELES INVESTMENT COMPANY, 420 S. Hill st. Main 965. Largest Co-operative Building Co. in the World. 25

FOR SALE—WILSHIRE DISTRICT HOUSES, BY

MINES & PARISH,

527 S. HILL ST.

READ THIS AD.

IT MAY SAVE

NINE-ROOM HOUSE, TWO BLOCKS FROM WILSHIRE BOULEVARD.

ONE BLOCK FROM THE CARS.

HARDWOOD FLOORS ALL OVER.

TWO BEAUTIFUL BATHS; FINE BASEMENT AND FURNACE; DINING-ROOM PANELED AND BEAMED; SWELL BUFFET; VERY LARGE OPEN GRATE; FINE DEN WITH PLENTY OF BOOKCASES, LEADED GLASS DOORS; SLASH GRAIN FINISH; DOUBLE DOORS IN RECEPTION HALL, DEN, LIVING-ROOM AND DINING-ROOM; KITCHEN AND SECOND FLOOR FIVE COATS WHITE ENAMEL; LIVING-ROOM BEAMED CEILING; HALL AND OTHER ROOMS IN PROPORTION. THE CONSTRUCTION IS PERFECT THROUGHOUT AND SUBSTANTIAL; AS A REALTOR, SECOND TO NONE. THIS IS THE BIGGEST SNAP IN THE WILSHIRE SECTION, AND IS ONLY TWO BLOCKS FROM WILSHIRE AND TWO BLOCKS FROM WILSHIRE HIGH CLASS; IN EVERY WAY BUT THE PRICE; FRONTING WEST, COMMANDING A VIEW MOUNTAINS AND OCEAN; SOUTHLAND; HIGH, BEAUTIFUL LOT; ABSOLUTELY NEW; NEVER LIVED IN.

THE TIME ARE ONLY

$1000 CASH.

BALANCE 1 AND 3 YEARS, 7 PER CENT. OR ALL CASH.

THIS IS CHEAP HOUSE EXCEPT IN PRICE, AND THE ARRANGEMENT IS SIMPLY IDEAL IF PURCHASED SOON. A PERSONAL CALL WILL BE EXERCISED IN SELECTING LIGHTING FIXTURES.

LOT 60x135.

PRICE $5000.

MINES & PARISH,

527 S. HILL ST. 25

FOR SALE—

BRAND NEW WILSHIRE BUNGALOW AT LESS THAN COST.

Very artistic and substantially constructed bungalow of six rooms and den; large living-room with bevel open fireplace, ivory bookcases, angle seats, beautifully finished, dining-room with wide fringe, paneled walls, buffet, ivory trimmed; kitchen with every convenience, large bedrooms and closets; oak and maple floors, modern bath, with fine plumbing; large screened porch with wide trellis, cement walks, and all on a 60-ft. lot in the most active portion of the Wilshire district. Am compelled to sell and will make the price $5000; reasonable terms. A gilt-edge and worth more. Don't miss this chance. Call up WEST 2913 and make appointment. 25

FOR SALE—TWO MODERN, UP-TO-DATE bungalows of 5 rooms each, in beautiful Vermont Square; must be seen to be appreciated; one has lot 50x150 feet; price $2600, $500 cash, balance $30 month, including interest; also three good boys, one a 6-room modern bungalow, price $2600, $500 cash, balance $30 month, including interest; 6-room new, modern, up-to-date, price $2600, $500 cash, balance $30 month, including interest; 5-room modern, with half lot, price $2400, $400 cash, balance $25 month, including interest; these are near cities; have several more good boys. Call and be convinced. 228 W. VERNON, near Moneta. 'Phone S. 6797. 5

FOR SALE—OR EXCHANGE — MODERN, BRAND NEW 6-ROOM, FULL 2-STORY HOUSE; EXTRA LARGE SLEEPING-ROOM, OAK FLOORS PIPED FOR FURNACE, FINE FIXTURES, BASEMENT AND ATTIC; LOCATION, LOT 50x150, NO. 211 NORMANDIE AVE., WILSHIRE BLVD. DISTRICT; PRICE $3800; ONLY $1000 CASH, BALANCE TO SUIT OR WILL TAKE GOOD LOT. OWNER, LOCKHART, 6WIN, 601 H. W. HELLMAN BLDG. A7313, MAIN 1400. 25

FOR SALE—

TWO BUNGALOWS.

They are brand new, refined and complete. They are the best values we have found. 2220 West 37th st., close to cars.

2230 Main ave.; has nice east front. Have cut the selling prices to $2650.

This includes price of lot. House only. See them; make offer, your own terms. J. C. GREEN, 207 Security Bldg. 5

FOR SALE—MODERN BUNGALOW, ONLY $300. WITH $75 CASH.

Now, modern 4-room, can't be duplicated for $2,000 less at $2,300. Will trade and loan money on the right kind. Takes car line. Address Owner, Western ave. Agency, int. FULCHER, room 210, 404 S. Hill st. 'Phone Home 5007 unlisted. 25

FOR SALE— Houses.

FOR SALE—

GILES & KELLS,

MGRS. HOUSE AND LOT DEPARTMENT,

WRIGHT & CALLENDER COMPANY,

402 S. HILL ST.

BEAUTIFUL COTTAGE HOME.

$3950.
$3950.
$3950.
$3950.

We have a great big bargain in a fine seven-room cottage home on the East side—a splendid neighborhood, close to pavement, three-minute car service, etc., and it can be bought on very easy terms. The house is a dandy, and the big lot is beautifully improved with fruit, flowers and shrubbery, with good shed in rear. Remember, this must be sold at once, and the price is right.

BARGAIN BUNGALOW.

$4350.
$4350.
$4350.
$4350.

On West 28th Place there is a seven-room artistic bungalow that is the best value for the money we have found in a year. It's brand new, has stone and cement verandas, hardwood floors throughout, stone mantel, very large rooms, big bedrooms, solid brass fixtures, beautiful buffet, etc., laundry, shed and big lot. Besides there is a fine attic. If you see this bungalow, you'll not fail to buy it. It's swell, it's splendidly built. It's a bargain. Sewer and every convenience. Terms reasonable. Price only $4350.

STORY-AND-A-HALF, SOUTHWEST.

$5700.
$5700.
$5700.
$5700.

This seven-room home is on a southwest corner, 50x145 to alley; just one block from Adams street, near good car line. It was built for a home but a short time ago; has hardwood floors all over, beamed and paneled features, delightfully commodious closets, large cellar, furnace, garage—in fact, everything which makes an attractive, ideal home. The lot is one of the highest on the entire south-west and is on a very beautiful, highly improved street. The owner is about to leave the city, and is sacrificing the property to make a quick sale.

THE SWISS CHALET BUNGALOW.

$6500.
$6500.
$6500.
$6500.

This perfect example of the "Swiss chalet" style bungalow, located in the Wilshire-Normandie Hill district, on large east front lot, with eight large rooms, within one-half block from excellent car service, and with a view of mountain and valley which is unequalled, will undoubtedly appeal to you if you want a cozy and artistic home. Hardwood floors throughout, furnace, all those delightful built-in features which render furniture almost superfluous, beautiful lighting fixtures, and wood work perfectly finished are features of the interior. There are four superb sleeping rooms, one with its own sun porch and outside entrance; and a complete garage, forming an attractive home, and the price but $6500.

BEAUTIFUL PALM PLACE HOME.

$8400.
$8400.
$8400.
$8400.

At last we have a new home in the heart of the Westlake district, facing east, on a sixty-foot lot, at a price which makes it a bonafide bargain. Has nine large rooms, hardwood floors throughout, massive stone mantel, all the built-in features, stone and cement porch across whole front of house, lawn is in, flowers planted, house will be ready to show Monday. Don't forget—Westlake district, only two blocks from Alvarado, near Ninth street. See it quickly; such a bargain is not often to be found in this section.

DELIGHTFUL WILSHIRE DISTRICT, NEW AND MODERN HOME.

$8500.
$8500.
$8500.
$8500.

Here we have a beautiful east front residence of ten rooms, just finished, on a desirable street, between Wilshire Boulevard and Sixth street, which is complete in every detail. With excellent arrangement, spacious rooms throughout, large cellar, furnace, the best French plate, oak floors except in kitchen and maid's room, cement cellar with gas furnace and Pittsburgh automatic heater; a thorough inspection will convince you that nothing which contributes to a convenient and comfortable home has been omitted. Two baths, one fully tiled, and a splendid sleeping porch leave nothing to be desired. The lines of the house are perfect and the architect has contributed his share of attractiveness; the resultant combination is a house which will undoubtedly suit you. Let us show it to you.

SUPERB WILSHIRE HOME.

$10,500.
$10,500.
$10,500.
$10,500.

At such a figure, we have never seen the equal of this value; it is the gem of property. A superbly constructed modern home of ten large rooms with two bathrooms, several balconies and porches, on large lot, within a few hundred feet of the most desirable portion of Wilshire boulevard. Hot and cold water in all bedrooms, extra lavatories, tiled bath with shower and maid servant's room are features of the house; but the owner has spared no expense to make it homelike and satisfying in every particular. The main balcony is arranged for out-of-doors sleeping. Unusual skill has developed a charming home and the large garage with cement driveway accords well with the carefully planned house; but you must see it to thoroughly appreciate it. Phone us for an appointment.

BERENDO, NEAR WILSHIRE. SNAP.

$12,750.
$12,750.
$12,750.
$12,750.

This home of twelve rooms will be completed Monday, and a more beautiful property for the price cannot be found in the Wilshire district. It is located within a half block of Wilshire boulevard and the West Sixth street car; has hardwood floors throughout, large cellar, gas, furnace, etc. On the first floor there are living room, library, dining room breakfast room, kitchen and large porch. Second floor has five bedrooms, including sleeping porch, and a full tiled bathroom with shower. On the third floor are ballroom, trunk room and servants' quarters complete. See this home with us; we will be pleased to show it to you. $4500 will handle it; the balance to suit you.

FUTURE HOTEL SITE.

$16,000.
$16,000.
$16,000.
$16,000.

This house is on the high ground between Wilshire Boulevard and Seventh street, facing east, with 107½ feet frontage by 127 feet deep; has ten rooms, in need of a little repair; the $7000 will convert it into a most desirable home. Circumstances compel the owner to sacrifice it at the above price. There is no question but that the property is well worth $200 per foot now and in a few years it will undoubtedly bring $500 per foot; within two hundred feet of Westlake Park and two blocks of Sunset Park, one-half block from Wilshire Boulevard and one-half block from Seventh street, there is no better hotel or apartment house site in the entire section. We will be pleased to show this to any prospective purchaser as we believe it is the best value in Los Angeles for $16,000.

ARTISTIC HOME ON WILSHIRE BLVD.

$30,000.
$30,000.
$30,000.
$30,000.

In the most desirable portion of Wilshire Boulevard we have a delightful and elegant home which must be sold this week. Looking up a broad boulevard for a lot 90x178 feet, which is highly improved with trees, shrubs and flowers, with an unsurpassed view, its peer cannot be found at $30,000. If desired, the furnishings can be sold with the house and possession can be given immediately. This is the first time we have had an opportunity to offer such a beautiful home at such a low figure for more than a year, but it must be sold, and we can readily explain the owner's wish for selling it in a few words. The ten large rooms with two tiled baths, equipped with every convenience that money can buy, make a most attractive home at a price which is certainly low.

GILES & KELLS,

MANAGERS HOUSE & LOT DEPT.,

WRIGHT & CALLENDER COMPANY,

402 S. HILL ST.

'PHONES 1070 AND MAIN 800.

FOR SALE— Houses.

FOR SALE—

HOW IS THIS FOR A BARGAIN?

ONLY $500 CASH.

PRICE $3500—PRICE $3000.

BEAUTIFUL 4-ROOM BUNGALOW, NOTE THE DESCRIPTION, LIVING-ROOM, DINING-ROOM AND DEN HAVE OAK FLOORS AND BEAM CEILINGS. WALL BED IN PRETTY DEN, MAKING 3 BEDCHAMBERS, BEAUTIFUL BRICK FIREPLACE, BUILT-IN BOOKCASES, INGLENOOK, BUFFET WOULD ORNAMENT A MUCH HIGHER PRICED HOUSE. CABINET KITCHEN WITH LINOLEUM ON FLOOR, SCREEN PORCH WITH LAUNDRY TRAYS, VERY COMPLETE BATH, GAS HEATER, SOLID BRASS HARDWARE, BROAD CEMENT VERANDA. THE LOT IS FENCED AND HAS CEMENT WALKS.

YOU MIGHT DUPLICATE THE PLACE FOR $4000, BUT NOT FOR LESS. THIS IS A REAL SNAP.

A LITTLE GEM.

CLOSE TO WILSHIRE BOULEVARD.

PRICE $4000—PRICE $4000.

EASY TERMS.

BEAUTIFUL 5-ROOM BUNGALOW ON LARGE LOT, HIGHEST ELEVATION ON NORMANDIE HILL, LARGE LIVING-ROOM, LIBRARY, DINING-ROOM AND CONVENIENT KITCHEN. 3 VERY PRETTY BEDCHAMBERS, WITH MOST CONVENIENT BATH, LAVATORY, ETC. THIS HOUSE WAS NOT BUILT TO SELL. THE OWNER IS LEAVING THE CITY AND HAS NAMED A PRICE THAT SHOULD SELL IT AT ONCE. MR. BARGAIN-HUNTER, HERE IS YOUR OPPORTUNITY.

THE IDEAL BUNGALOW.

$5000— —ONLY $200 CASH— —$5000

AN UNUSUAL OPPORTUNITY.

WE OFFER IN THIS NOT ONLY THE PRETTIEST BUT THE BEST CONSTRUCTED 7-ROOM BUNGALOW IN THIS CITY FOR THE PRICE; SITUATED ON A CORNER, SOUTHWEST; SURROUNDINGS BEAUTIFUL. FROM A BROAD VERANDA YOU ENTER AN EXCEPTIONALLY LARGE LIVING-ROOM, WITH GRAND OLD OPEN FIREPLACE. THE DINING-ROOM AND EXQUISITE BREAKFAST-ROOM IS IN THE MISSION FINISH, WITH BEAMED CEILINGS, HARMONIZING WITH LIVING-ROOM. THE KITCHEN IS ENAMELED. THERE ARE 3 BEAUTIFUL BED CHAMBERS DONE IN ENAMEL, WITH MOST COMPLETE BATH; THE HOUSE HAS HARDWOOD FLOORS THROUGHOUT, AND IS PIPED FOR FURNACE. THIS PLACE WAS BUILT FOR AN OWNER OF MEANS WHO EXPECTED TO OCCUPY SAME AS A HOME; CHANGED CONDITIONS NECESSITATE A SALE. YOU NEVER WILL AGAIN SEE A PROPERTY OF THIS CLASS OFFERED ON SUCH TERMS; $800 CASH, BALANCE LIKE RENT.

NEAR SUNSET PARK.

WILSHIRE DISTRICT.

PRICE $6000—WORTH $8000.

ONLY $1000 CASH.

THIS OWNER IS FORCED TO SELL AND AUTHORIZES US TO OFFER A PROPERTY AT $6000 WHICH IS ACTUALLY WORTH $8000. THERE ARE 8 ROOMS. THE LOT IS AN EAST FRONT, COMMANDING A MAGNIFICENT VIEW OF MOUNTAIN AND VALLEY, BROAD VERANDA, VERY LARGE LIVING-ROOM, GRAND BIG OPEN GRATE AND MANTEL, DINING-ROOM, LIBRARY AND LIVING-ROOM ARE IN MISSION FINISH, BEAM CEILINGS, WALLS DECORATED WITH FINE TAPESTRY. CABINET KITCHEN, SCREEN PORCH, LAUNDRY TRAYS, ETC. THERE ARE 4 BRIGHT, CHEERY BEDCHAMBERS IN WHITE ENAMEL, WITH INCLOSED SLEEPING PORCH. THE YARD IS HIGHLY IMPROVED, WITH LAWN, FLOWERS AND SHRUBBERY. VERY PRETTY GARAGE, IN FACT, A MOST COMPLETE HOME, PRICED AWAY UNDER VALUE.

ROBERT MARSH & CO., INC.,

140 W. FIFTH ST., SECURITY BLDG.

HOME 2078——MAIN 8045. 25

FOR SALE— Houses.

FOR SALE—HOUSES BY MINES & PARISH.

5-room cottage on Berendo near Pico. Fruit, flowers and chicken yard; good stable. Fine condition. A good buy. High elevation. Better look it up.

Only $3250. Mortgage $1000. Lot 66x132.

A SNAP.

AN EXCELLENT BUY.

GRAND VIEW, NEAR 11TH ST.

8 rooms, furnace, bath, garage and servants' house in rear. Thoroughly modern and a snap. Owner paid $6500 six months ago. Hardwood floors all over. Sleeping porch and two front porches.

LOOK IT UP AT ONCE.

FOR A FEW DAYS ONLY AT

$5500.

LOT 80x164, TO ALLEY.

NEAR GRAMERCY PLACE AND 16TH.

East front; 9-room house, with all the built-in conveniences, such as bookcases, buffet, cooling closets, cabinets for preserves, pots and pans, hardwood floors, 7 open grates, cemented basement with fan furnace; large living-room, reception-room, dining-room and kitchen, first floor. Five bedrooms. This is also a bargain, and you would do well to investigate. This is not one of the "built for sale" places, but circumstances force the owner to dispose of it. You have now the Washington car line, the 16th-st. line, also the Pico. Note the size of the lot.

PRICE $10,500. IT IS WORTH $12,000.

LOT 75x132.

NEAR MAGNOLIA AND 36TH.

A 5-room beauty; this is a snap. The location is perfect, and the house is a dream of exquisite harmony. It is on a double corner, and the view of the mountains is an inspiration.

Large living-room with walls finished in rich silk burlap; Gruby tiled recessed mantel and open grate. Spacious reception hall, beamed and paneled, with frieze and ceiling done by hand in colonial figures. The dining-room is paneled and beamed, elegant burlap and tapestry on walls, and ceiling in oil with design to match.

Very large den with grand mantel in blue brick. Much time and hundreds of dollars were spent in creating one of the most attractive dens to be found. First floor consists as follows: Living-room, reception hall, dining-room, den and a lavatory, kitchen and maid's room; 4 bedrooms, 2 baths, 2 lavatories, second floor; furnace, automatic gas water heater; sink in butler's pantry; cement front porch; large screen porch with toilet; very large cellar; laundry, bath and 2 servants' rooms. A more complete, artistic and better-built house than this one you can't find. It cost owner $11,000, and is offering it for $10,500.

Lot 55x145 to alley.

You can't beat it. Owner will take good lot.

NEAR WILSHIRE BLVD. AND VERMONT.

We offer a splendid home with every detail executed in harmony; there are 10 rooms, 5 bedrooms, and finished attic, 2 baths, hardwood floors throughout; large living room opening into a conservatory, spacious dining, butler's pantry, kitchen with every convenience and a large screen porch. This house was not built for sale, but the owner is going abroad for some years and the place is for sale. Constructed under the personal supervision of the owner, makes a substantial and desirable home. You could not duplicate the place for the price asked today.

The lot is 98x217 feet.

NEAR PICO AND GRAMERCY PLACE.

On the highest, most beautiful corner in this delightful section. We have just had placed in our hands a home that would please the most critical in point of finish, construction and surroundings. There are 10 rooms; 2 baths, 3 latins, 3 extra lavatories in bed-room, toilets, the Boynton furnace, automatic gas heater for water, laundry in the basement, garage with servant's room; 3 open grates, and each one a work of art. The entire lower floor is done in hardwood, with piano finish. The fixtures are simply exquisite, as well as expensive. There are innumerable built-in conveniences that delight a woman's heart. The woodwork throughout the entire house shows care and expense in its arrangement and beautiful finish. The exterior is half blue brick and heavy timber construction. The driveways and walks are all bordered with beautiful plants. We haven't space to describe this place as it deserves, but if you are interested we will be glad to show the place by appointment. There is simply a home here more pleasing harmony. The very rock-bottom price is $12,500. Lot 70x118, corner.

SEE IT WITHOUT FAIL.

WILSHIRE BOULEVARD FRONTAGE.

CLOSE IN, OPPOSITE A BEAUTIFUL PARK.

Unobstructed view of mountains glorious. Eleven rooms; 8 bedrooms, billiard-room, three bathrooms; two beautifully tiled. First floor consists of reception hall to the left a commodious living-room with open grate. From this room you pass into a charming den. To the right of reception hall is the spacious dining-room, with its elaborate buffet, thence into the pass pantry and kitchen, which contains every convenience to delight the cook's heart. There is veranda and then the screened porch. Very large basement, cemented, furnace, Ruud automatic gas water heater, wash trays, etc. First floor is beautifully panneled and beamed. Woodwork hand rubbed to piano finish. Wilshire boulevard and park frontage is a great thing to have, for you know that it is worth money now, but will be worth more. This home has every convenience, and would undoubtedly please you. You could not build a home that would please you in every way when finished, so why don't you buy one already built that will please you, thereby saving the annoyance and risk of doing it yourself.

PRICE $9,000.

Lot 66x167.

NEAR VAN NESS AND PICO.

Price $4,000. Worth $5,000.

Look this up at once.

9 rooms; 5 bedrooms; 2 baths, both tiled. Read this ad. through. It is worth your while. If you love a rich effect in mahogany and other beautiful woods, this house will please you. There is more mahogany in this house than the average $6,000 to $7,000. Take note of the lavish use of the most beautiful wood used in homes. Living-room has mahogany reception hall and stairs in mahogany; dining-room paneled, cross-beamed and buffet, and it is beautiful, all done in mahogany. Upper hall and stairs mahogany. Den is also finished in mahogany, white enameled, with color scheme in exquisite tones. Plate glass all over; 3 open grates with onyx and tile. Large basement, furnace and laundry. Splendid garage, with servant's room and toilet. Perfectly grand view of the mountains. High-class restrictions. This home belongs in the $10,000 class, but changes in owner's family necessitate a change. The house has never been occupied. It is a splendid buy. Price $3,000. Lot 50x150, fronting east.

Overlooking Sunset Park, and the mountains, located near 8th st., on 5th east front lot, we are offering a handsome home of 12 rooms and 2 story garage, that will please you if you want a home of this class.

It is elegant and spacious.

Lot 100x237.

PRICE $15,000.

—SEE—

HOUSE AND LOT DEPT.,

MINES & PARISH,

356 S. HILL ST. 25

FOR SALE—

ONEONTA PARK.

ONEONTA PARK.

$7500.

One of the best buys in this section. Nine rooms, two-story, modern in every respect; furnace, garage; lot 65x177, covered with fine fruit trees, lawn, shrubbery and flowers. Owner leaving city and must sell at once; will make good terms, or take lots as part payment. Here is your chance to get something good at a sacrifice.

$5000.

Seven-room bungalow, story and a half, strictly modern, east exposure; lot 50x150 to alley; fruit trees, lawn, shrubbery and flowers. Will take lot up to $1500 in South Pasadena. This is one block from cars.

$3500.

New six-room modern bungalow, large lot, select neighborhood. Good surroundings, easiest kind of terms.

$1700

Here is a beautiful lot 100x175 right at Oneonta Park; good buy for investment.

SEE US FOR GOOD BUYS IN THIS VICINITY.

N-A-T-I-O-N-A-L

INVESTMENT COMPANY, 402 Central Bldg. 6th and Main sts. Los Angeles. F7600. 25

FOR SALE—A BEAUTIFUL HOME SACRIFICED. A word to the wise homeseeker, investor or speculator. I am much in need of money and to obtain it am compelled to sacrifice a beautiful home under the present market. I do not expect to get anything like its real value, but ARE LOOKING FOR BARGAIN, SEE ME. One of the beautiful large corners in the southwest. Beautifully parked grounds; elegant cement walks, lawn, stately shade and palm trees; good garage; chicken runs and back inclosed, in lattice fencing; beautiful 8-room house, large bay windows in all rooms, permitting of sunshine throughout the house; gas and electricity, everything in excellent repair and to get this property for the price of a cottage is "merciless sacrifice." Remember, the best bid gets it this week. For convenience I will be at 616 Bullis Bldg. this week. 'Phone F2760. OWNER. Realty men have not presented this to you. 25

FOR SALE—BY OWNER, 9-ROOM, 2-STORY house, just completed, thoroughly up-to-date residence, both artistic and convenient; arrangement perfect; oak floors throughout; 3 toilets, bedrooms, kitchen and bath in white enamel; balance of house rich dark oak finish; built-in bookcases, desk and window seats; art windows, etc.; sewer, fine garage, cement porches and drive from curb to garage; biggest bargain in Westlake district, at $6000. 420 BYRNE BLDG., Monday morning, or phone 71427. 25

FOR SALE— Houses.

FOR SALE—

ALTHOUSE BROS.

Members L. A. Realty Board.

Suites 615-19-20-21-22-23.

420 S. Broadway.

You can depend on every house built by Althouse to be as well built, as complete and as beautiful as if we were building for our own home.

$3250 This house is located on Lezli near
$3350 West Adams. It has 6 rooms, is a
$3350 well-built, artistic and complete little home, and is only offered at this low price because owner is compelled to sell. At the very lowest this place is worth $3650, and lot alone is worth $200. No one will have to be urged to buy this house at this price. Floors are polished; large living-room, with fireplace; dining-room has built-in buffet extending across entire side of room; low effect, with windows above; large leaded glass doors; dining-room is burlaped from floor to plate rail; 3 large bedrooms in white enamel; lawn, flowers, trees; in the midst of fine, two-story homes; east front.

$7500 There is positively nothing choicer
$7500 for a residence location than the
$7500 Wilshire district; this home is on a corner lot in this section and has just been completed; lot 36x160 feet.

$14,500 Beautiful corner residence, with
$14,500 lawn, trees and palms nicely
$14,500 growing, pergola with vines; large cement porch, oak entrance vestibuled and tiled; entire lower floor is finished and paneled in Peruvian mahogany, with the very finest piano finish, so highly polished it is almost like a mirror; above paneling in hall is a frieze of green velour with gold braid ornaments; 4 windows along first landing of winding stair, which has goose neck curve; seat in hall. Living-room has green tapestry above panels; beamed ceilings; artistic inglenook. Dining-room is a particularly beautiful room, with wide built-in buffet; plate mirror in center; tall cupboards each side, with glass shelves and glass doors; paneled to plate rail; blue frieze above; beamed ceilings; center light fixture, a handsome as any ever put in a dining-room, circular with cluster of candles each with its shade; large bay window. Den leads off hall; paneled in leather, with silk tapestries above; built-in bookcases, with oak doors, along one side; 4 beautiful bedrooms, double set of shades at all windows; white enamel finish; all doors mahogany; walls hung with French flowered paper; sliding door from bedroom to bath has full length mirror; two bathrooms; finest nickel plumbing and most expensive porcelain ware; pedestal lavatories; toilets, with genuine mahogany seats and porcelain tank; tile floors; sun or sleeping room upstairs; billiard-room on third floor; furnace, cellar; kitchen finished in white enamel, many shelves and drawers; cool closet; two-story garage to correspond with style of house.

$22,500 A most magnificent home, in one
$22,500 of the most desirable residence
$22,500 sections, beautiful large corner, 80x140 feet; English style architecture; hard, burnt blue brick to second floor; cement, with wood trimmings above; yard terraced, a park arrangement being set out in rear; broad cement porch across entire front; 60 ft. long; elegant vestibuled and tiled entrance of Peruvian mahogany; hardwood floors throughout; basement, fruit closet, large billiard-room on third floor; beautiful mantels and panels, finished with piano polish and touches of ebony; hall in curly birch, very beautiful; velour above panels; living-room paneled in Peruvian mahogany; Gruby tile mantel that tones in with the wood; beamed ceilings; five casement windows on one side; silk tapestry panels and frieze; lighting fixtures especially designed. Den is paneled in Tobasco mahogany, and above are panels of green velour; Gruby tile fireplace, bookcases either side; window above. Dining-room in quarter-sawed oak; paneled to plate rail; buffet extends across entire end of room; leaded-glass doors; beamed ceilings, frieze of tapestry; stairway paneled in curly birch, golden oak treads; art-glass window on landing; five bedrooms on second floor; white enamel finish; all doors mahogany, with glass knobs; walls hung with most expensive French paper; one large bedroom has cedar-lined closets and hat boxes; also full length mirror, 6x14 inches; two bathrooms, with very finest plumbing; tiled floors; oval pedestal bowl; toilet with genuine mahogany seat, and porcelain tank; large sun or sleeping-room with movable windows; inclosed three sides with windows; also has hardwood floor; 15 ft. long; third floor large billiard-room, with servants' room; maple floors; downstairs there is lavatory in rear hall; pass pantry and kitchen in white enamel; two-story garage in rear; also 2 servants' quarters above; also 2 work bench, sink and toilet. If you want a complete, magnificent home, with everything done, ready for you to occupy, you should see this by all means. $22,500 $22,500 $22,500

ALTHOUSE BROS.

Members L. A. Realty Board.

SUITES 615-19-20-21-22-23.

420 S. Broadway.

Main 263. Home 10263 25

FOR SALE—OR EXCHANGE.

$10,500.

The handsomest nine-room bungalow in the city; high elevation; beautiful view.

EVERY MODERN CONVENIENCE.

Is to be sacrificed to settle an estate; bungalow, which overlooks the city, in a high-class location, but close in and easy to reach.

WILL TAKE UP TO $7000.

In clear city lots as first payment.

$10,500.

New two-story, nine-room house on a large, high and sightly lot, right down to the minute in every respect; workmanship and material throughout is the very best.

WILL TAKE UP TO $4000.

In clear property as first payment.

$7500.

Two-story, new and thoroughly modern 8-room house; choice location; above fog and dust. If you are tired of living on low and damp ground be sure to see this. Wherever you are living see it anyway.

WILL TAKE UP TO $4000.

In clear property as first payment.

Might consider a good light Touring car of late model on one of the above.

ROBERT MARSH & CO.,

140 W. 5th st., ground floor, Security Bldg. 25

FOR SALE—

A Bargain.

On Flower.

On Flower.

Close in.

$3500.

North of 16th.

North of 16th.

Over 90x165.

5-room house

Rents $300 per year.

For few days at

$18,500.

Would take a couple of lots in Wilshire District on first payment up to $5000. Cash $9000 to $5000, balance mortgage. Call at office for particulars.

McKENZIE-CARTER CO.,

215 Merchants' Trust Bldg.,

207 S. Broadway. 25

FOR SALE—

ANOTHER ONE JUST SOLD.

BUT YOU'LL HAVE TO HURRY.

$2300.

$2750. TERMS.

WILSHIRE—BUNGALOWS—WILSHIRE.

FIVE AND SIX ROOMS.

Absolutely the cheapest and best bungalows in the Wilshire district for anything less than $4000, and as artistic as any.

ALL THE NEW BUILT-IN IDEAS.

Bookcases, fireplace, buffet, seats.

Beautiful location—high-class restrictions.

SEEING IS BELIEVING.

I am willing to show and compare them with anything you have seen.

You will pay more

when these are sold, if you buy.

'Phone me for further particulars.

MR. AYRES, Main 8045 or 10173. 25

FOR SALE — FOR $50 DOWN AND $25 monthly, including interest, several new bungalows, or will build on same terms; large lots to alley, sidewalks, curbing and water all in; 20 minutes from Main and 9th sts. BEACH-FOX MILL AND LUMBER CO., Builders, 416 Union Trust Bldg. 25

FOR SALE— Houses.

FOR SALE—

HOUSES.

EDWARD H. CONNER,

433 MASON BUILDING.

—PHONES— —7213.

F3039— —Home 10039

$9000 $9000 $9000

2280 West 20th Street.

NORTH-FRONT 5-ROOM HOUSE; MUST BE CAREFULLY INSPECTED TO BE APPRECIATED; the first floor containing living-room, with built-in seats and tile mantel; dining-room with built-in buffet; den with bookcases, pass pantry, coat closet; specially designed lighting fixtures; oak floors, steps and risers; screen porch with two wash trays and toilet; furnace and Ruud water heater in cellar; the second floor contains 4 large sleeping-rooms with closets, bath and porch, maple floors; the entire house has been tastefully decorated by the California Furniture Company; cement porch, front and rear; porte cochere, cement drive, large well-lighted garage with cement floor and bench; sewer connections; lawn and flowers; you cannot do better.

FOR SALE,

BUNGALOWS.

Carefully constructed, artistic and complete in every respect, convenient to several car lines, sewer connections, gas and electric lights; 7 blocks north of Westlake Park.

209 HENDERSON STREET.

SEVEN ROOMS—EAST FRONT.

$5200 $5200

215 HENDERSON STREET.

SEVEN ROOMS—EAST FRONT.

$5500 $5500

211 HENDERSON STREET.

SIX ROOMS—EAST FRONT.

$5400 $5400

Large cement porches, tile mantels, hardwood floors, specially designed lighting fixtures, built-in buffet and bookcases, sunny bedrooms, cabinet kitchen, with two wash trays on screen porch, furnaces and Ruud water heater in cellar. Examine the construction, the interior woodwork, the painting and decorations—they speak for themselves. None better.

EDWARD H. CONNER,

433 MASON BUILDING.

F7202— —PHONES— —7213.

25

FOR SALE—

SACRIFICE AND FORCED SALE.

REAL ESTATE AND FURNITURE.

OWNER GOING TO WASHINGTON.

Please look at 2107 W. 28th st., Terraced corner lot.

Elegant lawn and shrubbery, Improvements.

Modern up-to-date 7-room, with every detail of interior arrangement arranged by one of our most competent architects.

The place must be seen to be appreciated. There is furnace in bungalow.

Furniture,

High-priced piano (new.)

Cut glass.

Chinaware.

Rugs selected for their design, color and fine quality.

Maple bedroom sets.

Choice linen.

Now reader, don't lose this opportunity to get a modern, well-located bungalow on sightly corner lot, together with elegant furniture, all of which cost present owner $9000; $9200—$9300.

TOURS FOR $4700.

Owner's representative on premises from 1 p.m. to 5 p.m. today. 25

FOR SALE—

((On Ardmore.))

The avenue of beautiful homes.

In the charming Wilshire section.

$5300— Price —$5300.

Part cash, balance to suit.

I have just completed one and nearing completion a second of a series of some ten 7- to 9-room bungalows I intend to build in this ideal section. If you are looking for something fine, where artistic taste and refinement is thoroughly well displayed, come out and look at my bungalows. They are, without any exaggeration or self-praise, the most charming, most complete and strictly down-to-date 7-room bungalows to be found anywhere, and must be seen to be appreciated.

The location is 223 and 230 Ardmore avenue; surrounded by beautiful and expensive homes. Take Western-ave. Hollywood Baths car, get off at 4th and Ardmore and walk one block north.

Open for inspection Sundays 1.30 to 5 p.m., at any time on other days.

O. G. ROMBOTIS,

Owner and Builder.

'Phone 71603.

If what I have already built is not meeting your wants, I will build you on any of my lots on suitable terms. 25

FOR SALE—HOUSES.

$2250. $2600.

CASH.

We have just completed two of the prettiest six room bungalows in the SOUTHWEST. Are they up to date? Well, just take a look at them.

BUILT-IN BUFFET,

PANELED DINING ROOM,

HARDWOOD FLOORS,

BEAMED CEILINGS.

Large living rooms, three beautiful bedrooms, laundry trays, Pergo, sidewalks, shades, everything complete. Others would ask $3500 for such a house, but our price is

$2600 CASH.

and only one block from three car lines.

CAR.

ELECTRICITY.

City school three blocks away.

SAY!!!

But don't this ad. sound good. And it's all true. You know I never said it absolutely good, and our reputation behind these houses. Come in and see us, or phone, and we will be up to show you the property.

THE LAWRENCE B. BURCK COMPANY.

233 South Hill street.

Main 6661. Home 10465. 25

FOR SALE—

$2250.

$250 CASH.

BALANCE LIKE RENT.

We have been authorized by the owner to sell this swell six-room bungalow $600 under value to close up company affairs.

If you are renting or contemplating the purchase of a home, look at this snap.

Near Western and Jefferson, block from car. 1733 West 35th st.

Main 8661. A4

Bargains in Real Estate Sliders

FOR SALE— Houses.

FOR SALE—

A HOME AND AN INCOME.

Double cisco corner near Chester Place; only 15 minutes from business center; close to car line with no grade; car service as any in the city.

ONLY $5000.

Small cash payment and liberal terms to suit buyer.

THE HOME.

5-room modern house, very well built throughout; splendid floor plan; large rooms, double parlors; reception hall; 4 beautiful bedrooms, sleeping porch and bath. An ideal home for a permanent home.

THE INCOME.

A well built 5-room house, entirely modern, in Mission style, renting readily at $15 per month.

This property offers unusual opportunity; worth more money than we are asking for it and investigating is value.

HOLMES-WALTON CO., 604-5 GRANT BLDG., 4TH & BROADWAY. 25

RUUD HEATERS. FURNACE and

BUNGALOWS

[illegible] SALE—RESIDENCES. WE HAVE DEPARTMENT. [illegible] BUY OR SELL AT A YEAR ASSEMBLING OF WHAT WE CONSIDER THE MOST ATTRACTIVE LIST OF RESIDENCES IN THE CITY. WE CALL SPECIAL ATTENTION TO CHARACTER OF THE HOMES, AND LOCATION; AND FULLY 15 PER CENT ON THIS LISTING ARE SHOWN BY US. THE PRICES RANGE FROM $3500 TO $30,000, AND ON DESIRING A HOME SHOULD SEE US UP ON EITHER HOMES 1906, SUNSET MAIN 908. WE HAVE SPECIAL HOMES AT [illegible] WE ARE OFFERING MUCH UNDER WITH GOOD REASONS WHY OWNERS ARE MAKING THIS RE-

[illegible] WILL CERTAINLY PAY YOU TO [illegible] IF YOU ARE IN THE MARKET. W. A. ROWAN & COMPANY, 20 S. W. HELLMAN BLDG. 25

[illegible] BEAUTIFUL WILSHIRE HOME. [illegible] REALLY A BARGAIN. REASON FOR SELLING. [illegible] now Wilshire, 9 rooms, new, [illegible] floors throughout, including sleeping balcony [illegible] white enamel upstairs. F[illegible] ting, cement closets, built-in [illegible] has clothes hole, wired [illegible] and two closets hall; [illegible] with pillars. [illegible] WILL SELL THIS WEEK AT [illegible] OR IF YOU ARE IN THE MARKET [illegible] A. ROWAN & COMPANY, [illegible] W. HELLMAN BLDG. 25

[illegible] SALE—$1500 CASH [illegible] for this handsome and [illegible] 6-room bungalow, on Harvard [illegible] 50 feet from West Adams St. Very [illegible] cabinet kitchen, china closet, buffets, [illegible] to be seen to be appreciated. Has [illegible] electric fixtures, sanitary plumbing, [illegible] front porch is a dream. I have [illegible] other bungalows for years and [illegible] under this one Sneed title [illegible] in the city. Price $4500. Cash $500, [illegible] monthly to suit purchaser. [illegible] BARTELL, 634 Germain Bldg. 5

[illegible] SALE—$2250; FIVE ROOM BUNGA- [illegible] very terms.

[illegible] room modern bungalow in most beau- [illegible] part of Highland Park, one-half block [illegible] high ground, easy terms.

[illegible] finished 6 room bungalow in [illegible] Ave. Square, easy terms.

[illegible] completed, splendid 6 room bunga- [illegible] unfinished rooms, upstairs; high [illegible] very terms.

[illegible] beautiful home west of Westlake. [illegible]

[illegible] better home in city; will take go[illegible]

[illegible] elegant home in center of Hollywood. [illegible] STUKEY BROS. [illegible] E. Broadway, Room 215.

[illegible] Main 1897. [illegible]

FOR SALE— ONLY $4300.

THREE BARGAINS.

$4750. Close in. $3700.
6-room cottage, new and modern. Lot 50x150, close to Vermont ave.; worth $4750. $500 cash, balance to suit.

$3800. Close in. $3600.
5-room cottage, fine condition, lot 50x125. Lot nicely improved, near Adams and Main. The lot is worth $3000 spot cash, cottage and improvements worth $2750. You can buy this property for $500 cash, balance to suit you.

$3200. Close in. $2800.
Close to Washington and Figueroa sts., 5-room cottage, everything first class. $1000 cash. Let me show you a bargain.

GEO. A. CORTELYOU CO., 534-5 Bradbury Bldg.

FOR SALE— ONLY $4000.

6-ROOM BUNGALOW; EAST FRONT.

On high ground west of Westlake, near the 6th St. car line. Contains large living-room, dining-room, 3 bedrooms and kitchen; has furnace, gas and electricity; well built and well located. Lot lies 3 ft. above grade; no fill; fine view of the mountains.

HOLMES-WALTON CO., 604-6 GRANT BLDG., 4TH & BROADWAY.

FOR SALE—NINE ROOM HOUSE ON FAIRFAX AVENUE, lot about appreciated, taken soon; $4500 cash, remainder paid by assuming encumbrance of $3000 not due. House is in excellent condition and ready for immediate occupancy; elegant lawn with palm trees; side and rear yards are well grown with flowers and shrubbery and beautifully shaded with pine trees. For $11,500 this beautiful home is a bargain that stands the owner $15,000. Must sell to protect other interests. Call on or address "Owner," 609 WILCOX BLDG., First and Spring streets, Los Angeles. 5

FOR SALE— STORY AND HALF BUNGALOW. ON HUNTINGTON DRIVE.

SEVEN rooms, hardwood floors, plumbing up and downstairs; gas, modern in all respects; big lot; only 12 minutes from First st.; fare 5¢; seats; 60 cars daily; price $3600; $300 cash, $30 monthly, including the interest. If you are looking for a good place see me.

GEO. W. MOORE, 322 Pacific Electric Bldg.

Home 3268; Broadway 3468.

FOR SALE—LOOKING FOR A HOUSE? Save the builder's profit, and build just what you want. Pick out your lot, own we own or not, just as you like. For simply a legitimate contractor's profit when you would have to pay him cash, we will buy the lot and build for you, furnishing all the money, and only 7 per cent.

This offer is made without conditions and is straightout business. Call and see us.

ALDERSON BUILDING & INVESTMENT COMPANY, 432 Currier Bldg.

FOR SALE— $1425—

Beautiful 5-room house, between Pico and 18th st.

Lot 50x142.

Worth $4000; will take $3600; terms; walking distance; full location.

ARMSTRONG & CO., 336 S. Broadway.

Phone [illegible]

FOR SALE— Houses.

FOR SALE—

$7000.

ONE BLOCK FROM WILSHIRE BLVD.

ON HIGH GROUND.

This 6-room 2-story house, finished in mahogany and other hard woods, is easily worth $10,000, but we have this price on it for a short time. A wide and spacious cement porch runs across the whole front of the house.

The living-room is unusually large, has beamed ceiling, exquisite electric fixtures, 16-ft. stone mantel.

The dining-room is 12x18, mahogany finish, panelled, built-in buffet; den is 12x18, and finished in mahogany; has large cabinet kitchen, enameled in white; four bedrooms upstairs, all large and airy, and attractively finished; two large balconies upstairs, giving a beautiful view of the mountains. Bath complete in every respect.

The floors are quarter-sawed oak. Driveway. Large basement with cement floor. This place must be seen to be appreciated.

This place is situated in the midst of elegant homes in the Wilshire district, and at this price will find immediate sale. The lot is 62x165, and lies about 3 feet above grade.

VICTOR G. KLEINBERGER CO., 302 H. W. Hellman Bldg.

A6320. Main 3609. x5

FOR SALE— ON HOBART BOULEVARD.

ON HOBART BOULEVARD, NEAR WASHINGTON ST.

A BARGAIN!!!

Reduced from $10,000 to $7500; surrounded by the finest homes in the city; a complete modern, up-to-date, 9-story, 8-room residence, equipped with every convenience; a large reception hall, a very attractive living-room adjoining, a beautiful front dining-room, with panneled walls and pebbles, a dandy music-room, etc., etc.; upstairs are 4 nice bedrooms, bathroom and front and rear balconies; a good cement cellar and furnace, supplying heat to all rooms. For quick sale it is a hard-time grab.

"See us for Bargains."

W. I. HOLLINGSWORTH & CO., 212-214 Wilcox Bldg., corner Second and Spring sts. x5

FOR SALE— IN BEAUTIFUL WILSHIRE DISTRICT.

Very handsome and imposing two-story mission home, situated on high ground with magnificent view in every direction.

The house was built regardless of cost for a home to please the most fastidious critic.

It has 10 rooms, large cement porch and 2 balconies, very large living and dining-room with built-in buffet extending entire width of room, finished in mirrors, art glass and hand-decorated; reception hall, den, kitchen, servant's bedroom on ground floor. Four large bedrooms and bath on second floor, oak floors, very elaborate and massive lighting fixtures.

Furnace heat to every room.

Lot is exceptionally large. 80x171. Good car service.

This is certainly a great bargain for any one wanting a previous home at moderate price and a bargain—$10,000; very reasonable terms.

EMIL FIRTH, 213 West 4th st., corner Broadway and Hill. Home A5105, Main 4643. "You're Safe at Firth's." x7

FOR SALE—$950.

DO YOU WANT TO MAKE A LOT OF MONEY.

QUICK?

This classy five roomed bungalow is the cream of the southwest, is offered this week only, at the above price. Five large, beautiful, airy rooms, with large, cozy closets, and everything to make it simply ideal. Dining room, living room, kitchen, two bedrooms and bath; swell fixtures and interior finish. The house is new and is a topper. Will resell any time at $1500. The house is very well arranged and just the place, Mr. Snap Shooter. The lot is 40 by 150. See it Monday, it may be sold before Tuesday.

VICTOR G. KLEINBERGER CO., 302 H. W. Hellman Bldg. A6320.

FOR SALE— $6500.

ON HARVARD BLVD.

This specially desirable 5-room house on Harvard blvd. should be seen at once by any one desiring an attractive Wilshire home. The lot is 60x150, east front, and lies about four feet above grade. The house is thoroughly terraced. The lines of the house are graceful and attractive. This place was built for a home by the owner.

The living-room is unusually large, hardwood floor, and beamed ceiling. The dining-room and kitchen are strictly up-to-date. The bedrooms, bathroom and front and rear balconies; a good cement cellar and furnace, supplying heat to all rooms. For quick sale it is a hard-time snap.

Half block from car line. See this place at once.

VICTOR G. KLEINBERGER CO., 302 H. W. Hellman Bldg. Main 3609. A6320. 25

FOR SALE—INSTALLMENT HOMES. $100 TO $200 CASH, BAL. EASY TERMS. $2000—6-room California house. Double walls. Lot 60x282. See this snap.

$1250—4-room cottage, Edendale.

$1200—6-room bungalow, barn, colored folks. See this bargain.

$1700—5 rooms, modern, West Jefferson. A big bargain, this.

$2100—5 rooms, modern, near 9th and Mateo, close-in home for mechanic.

$2400—5 rooms, modern, near 62d and Figueroa. A nice home at a bargain.

SEE US ABOUT THESE AND OTHER SNAPS. J. F. HERER & CO., 111 S. Broadway. x5

FOR SALE— Houses.

FOR SALE—

$6000—$7000 Down, Balance to Suit.

One of the most artistic bungalows in the Wilshire section, located on Cahuenga blvd., on a west front lot 50x139; containing a living-room, dining-room, den, two large bedrooms, maid's room, commodious bathroom, kitchen and screen porch; also an 8-ft. cement porch across the entire front of structure.

The inglenook, which is a distinctive feature, contains an exceptional mantel 15 inches wide, extending to ceiling with paneled and recess effects. Handsome bookcases built into the face of the mantel, form a very novel effect.

The very pretentious buffet has leaded glass doors, beveled plate mirrors, etc. The dining-room, opening on a cool and inviting patio (or court) permit an art glass treatment above the buffet.

Beamed ceilings, polished quartered oak floors, wood and heavy paneling form some of the features of the living-room, dining-room and den. The exceptionally large bedrooms have commodious wardrobes, polished floors, and being finished in white enamel make them especially inviting. The fixtures in the bathroom as well as kitchen and screen porch, are the best of their kind and the linen and mirrored closets add to the many conveniences.

Beautiful electric fixtures, shades, handsome hardware, unusually good construction and very fine cabinet work, a fence and lawn completes to make this one of the best values on the market.

Ask for MR. WHITICE, MILWAUKEE BUILDING CO., 216-217 Wright & Callender Bldg. Los Angeles, Cal. Home 10751; Sunset Main 3775. x7

FOR SALE— $6500. TERMS. WILSHIRE SECTION.

A beautiful, new, modern home, 9 rooms, on a 60-foot, east-front lot. Design, workmanship and arrangement are perfect. Elegant homes surround it. Four bedrooms upstairs, maid's room downs. Elegant bathroom, latest and best plumbing. Kitchen a model of loveliness and a dream to the housewife. Furnace, gas, etc.; car line one-half block away. Lawn and flowers. This is a big bargain, and should be seen at once. A thousand will handle.

E. H. KENNARD, 325 SECURITY BLDG. MAIN 523. F1220. x5

FOR SALE— WILSHIRE-WESTLAKE SNAP.

$7000.

EIGHT-ROOM, BASEMENT. TWO-STORY DWELLING.

Lot 82x151. East front. Three car lines, with transfers to every portion of city; handsome homes surrounding; 12 minutes downtown; most growing of popular section of city; three porches and two balconies. Lavish decorations. Dutch dining-room. Living-room across entire south end of house. Beautiful cloister hall and stairway; four bedrooms upstairs finished in enamel and white maple floors. Tile bath, with high-grade fixtures; cement basement, with laundry trays; hot and cold water throughout; beautiful library; pantry and kitchen, with tile drainboard; finished equal to any $10,000 house in the Angelus Addition. Private electric in cellar to make quick sale. See us quickly, as it will not last long.

See owner, 201 Security Bldg., or take Bimini Patio car to Broadway or Seventh, get off at Hoover. House number 327 S. HOOVER. 25

FOR SALE— NOT TOO FAST.

BEST $6500.

New 6-room modern bungalow. PECULIAR MERITS.

Near best school on West Adams Hill near two car lines.

Price about half, only $3000. Terms.

Second Best. $2500.

Modern 6-room bungalow; West 21st st., near St. Andrews, $2300. terms. Better hurry.

Third Best. $1300

50-foot lot, Adams Place, $1300. Did you ever?

Fourth Best $12,500.

12-acre orange grove, half Valencias, half navels, full bearing, good crop, cement flumes, full water right, good 5-room house, barns, etc. Riverside, $12,500 or will exchange for city or beach.

H. McKENZIE CARTER CO., or phone West 236.

FOR SALE— MUST BE SOLD IMMEDIATELY. BEAUTIFUL NEW 8-ROOM RESIDENCE TO BE BOUGHT FOR LESS THAN COST.

$1250 CASH. BALANCE MONTHLY.

This elegant new two-story, nine-room house, well located on Leighton avenue, close to Agricultural Park, is undoubtedly one of the best built houses in this choice southwest part of the city, but owing to circumstances, owner is compelled to sacrifice at several hundred dollars under actual value.

It is very conveniently arranged. On first floor is large living room 16x20, connecting with dining room 12x13, both handsomely finished in full Flemish, and quarter sawed oak, cabinet kitchen, large breakfast room and den. On second floor are four large, light, airy bedrooms, elegant bath room, large hallway and outside sleeping balcony. Large cement basement, and house piped for furnace throughout. Lot is 50x150 to alley and surrounded with beautiful homes. Don't fail to see this before purchasing.

"It Pays to See Us."

EDWARDS & WILDEY COMPANY, Main 5907. 223 Laughlin Bldg. Home 10797. 25

FOR SALE— $2000. TERMS. WILSHIRE DISTRICT.

On a beautiful east-front lot, in a delightful neighborhood. A new and modern 5-room house, three fine, big bedrooms and closets large enough for dressing-rooms and electric lighted. Wide cement porch clear across cobble-stone pillars. Furnace, gas, city water, car line near by. Lawn and flowers in and well cared for. A thousand in cash will handle it.

E. H. KENNARD, 325 SECURITY BLDG. F1220. x5

FOR SALE— $3500.

ON 80-FOOT BOULEVARD.

IN THE HEART OF THE SOUTHWEST.

A BEAUTIFUL CORNER.

This is one of those rare chances that only come once in a lifetime, and any competent judge of property will pronounce this classy six-room bungalow at, at least, $4500 under cash value. The first one to see it will buy. This offer will be made this week only. See this place at once and get the biggest bargain in the southwest. There are 6 large, airy rooms, with ideal floor plan, exquisite bath in white enamel, built-in buffet, large cement porch and walks, screen porch, internal woodwork, in hand-rubbed Oregon pine, all improvements, and paid for. The lot is 50 feet front, southeast exposure. If you are looking for a Simon Pure Snap see this place at once. We are exclusive agents. $1000 cash will handle this. A swell corner.

VICTOR G. KLEINBERGER CO. 302 H. W. Hellman Bldg. Main 3609. A6320. x5

FOR SALE— LOOKS LIKE DOUBLE THE MONEY. TWELVE LARGE SUNNY ROOMS. ABSOLUTELY NEW. MOST SUBSTANTIALLY BUILT. SPACIOUS PORCHES. EVERY MODERN CONVENIENCE. PERFECT ARRANGEMENT. GORGEOUS FIXTURES. REFINED WALL COVERINGS. EXPENSIVE TAPESTRIES. COMMODIOUS HALLS. NUMEROUS LARGE WINDOWS. IMPOSING EXTERIOR. HIGHEST GRADE MATERIAL. FAULTLESS WORKMANSHIP. SUPERB LOCATION. ARTISTIC GARAGE. EXCLUSIVE NEIGHBORHOOD. LUXURIOUS SURROUNDINGS. EVERY CONDITION IDEAL. EAST FRONT. LOT 62½x162. ONLY—$14,500—ONLY. IT IS NO. 2715 WESTMORELAND BLVD. SEE IT IMMEDIATELY. I. M. HOLLINGSWORTH, OWNER. 25

FOR SALE—AT A BIG SACRIFICE, AS owner is ill and unable to care for property. A fine 8-room, modern, improved, high, beautiful modern 2-story house, swell residence street; plastered house with polished floors, beamed ceilings, double deadened walls, plate glass windows; elegantly furnished. Santa Barbara brown stone buttress and pillars, and cement porch; cement foundation. Finest built house in Ocean Park. Rent $60 per year. Price only $5500. DAVIS & ANDERSON, exclusive agents, 180 Pier avenue, Ocean Park. x5

FOR SALE—WILSHIRE MANSION, CLOSE to the boulevard, 9-room plastered house, all large rooms, large closets and basement has large living-room 14x27; den 12x14; dining-room 14x18; has buffet full length of room; buffet kitchen with woodstone sink; large hall and breakfast room; the upstairs must be seen to be appreciated. Price $11,500; terms.

McDONALD & ANDERSON, 426 Byrne Bldg., 3d and Broadway. x5

FOR SALE— Houses.

FOR SALE—HOUSES.

$1375. $3275.

$100 CASH.
$17.50 per month.
Dandy 5 room cottage.
Lot 50x150.
East front——Good street.
Restricted district.

This is a beautiful 5 room house, nice location. Owner has gone East and authorized us to sacrifice.

Yes, that's what it is, A SACRIFICE.

Only one block from car line, and 14 minutes' ride from 3d and Broadway. This house will have gas and electricity within 30 days.

THE LAWRENCE B. BURCK COMPANY, 333 South Hill street.

Home 10695. Main 6951. x5

FOR SALE — MODERN RESIDENCE; A house carefully planned and built by the day for cash 10% home; oak floors throughout; beamed ceilings, dining-room, library; built-in bookcases and buffet; elegant combination gas, electric fixtures; furnace; plate windows, 10 rooms; fine sleeping porch; 2 baths, large ground, over an acre; especially beautiful; great variety fruit and flowers; cement drives, walks, garage and stable; unsurpassed view of ocean, mountains, cities; 5 blocks electric cars; 40 minutes to Los Angeles; one tax only. Property is clear. Am prepared to sell at a loss to force a sale. Liberal terms. Don't miss this fine opportunity.

$2000—Store and cottage of 7 rooms and bath; lot of fine fruits; good section of San Diego.

$2000—Snap bungalow, 5 rooms, bath, fine attractive, 37th st., west.

F. L. JONES & CO., 311 Central Bldg. F1649, Main 1215.

FOR SALE—TWO NEW BUNGALOWS OF 5 rooms and one of six rooms, just being completed, corner 39th street and Walton avenue; thirty minutes from 5th and Spring. East front; street graded and curbed. Electricity and gas. Sewer connections with corner building. Brick mantels, beamed ceilings, built-in bookcases, seats and buffets. Cabinet kitchens, screened porches, porcelain baths, lavatories and toilets. All houses handsomely finished and tinted. Ideal homes. Price $4000, $3500, $3600. Terms, 10 per cent. cash, balance of equity like rent. 10 per cent. discount for all cash. Usual courtesies to agents.

CENTRAL LAND COMPANY. Suite 218 Security Bldg. Phone F2003. Main 4255. x7

FOR SALE—WEST ADAMS HEIGHTS; $6000; best valueson the Heights; elegant new 10-room house; stone and cement veranda; beautifully fitted and finished; hardwood floors throughout; furnace; piped to every room; 5 large bedrooms; sewing room; 2 complete bathrooms; large floored attic; large reception hall; living room and dining room; massive brick mantel; buffet and china closets of unique design; built-in bookcases, paneled walls, beam ceilings; dining-room attractively finished in Spanish style; complete butler's pantry and buffet kitchen in white enamel; one bedroom and bath on first floor; four bedrooms, bath and large hall on second floor; it is better and more fully finished and has not found in other houses; garage, cement driveway. Let us call for you and take you out. Terms to suit. PITTSBURG REAL ESTATE COMPANY, 311-17 Laughlin Bldg. 25

FOR SALE—$3500—SOUTHWEST. ELEGANT NEW BUNGALOW. EIGHT LARGE ROOMS.

If you are looking for a large, roomy and well-arranged bungalow, something that will make you a beautiful and substantial home, this will take up your corner lot 47x132; plate and front entrance, built of natural stone, two porches; inside arrangement and finish cannot be surpassed; white natural stone mantle; tile bathroom floor; built-in buffet; beautiful buffet built of bent plate glass; two large bedrooms; music room or third bedroom; den, sewing room, living room, dining-room and breakfast-room are passed; elegant fixtures; furnace; gas throughout; garage. If you are looking for a home, it will pay you to see this.

FRANK R. AMEMD, Owner. A3194. 529 Tajo Bldg., 1st and Broadway. Main 3939. 5

FOR SALE—MODERN HOUSE. MORTGAGE $2500. BACK TAXES AND INTEREST, $300. TO SAVE FORECLOSURE.

It interest and back taxes are not paid immediately, mortgage will be FORECLOSED.

This 6-room modern house cost, with lot, $4500; owner got into trouble and, though built 2 years, has never been occupied; living-room 16x20, oak floors, 2 pressed brick mantels, leaded glass buffet, floor chandeliers and bath second floor. No. 2017 Santa Monica ave., 20 feet east of Western ave.

PRICE, $3000. ONLY $300 CASH.

Perfect title. Phone Tuesday for particulars. First to see this will buy it.

FULCHER CO., sole agent, room 710, 604 S. Hill. F1758. 25

FOR SALE—854 HARVARD BLVD., NEAR Wilshire, east frontage, the swellest bungalow in the Wilshire section, just finished; 7 rooms and cellar, complete in every detail, including hardwood floors throughout; tile bath, large living-room, dining-room and den, with paneled walls, beamed ceilings and handdecorated walls and ceiling in dining-room; mirror floor in south bedroom; sleeping porch and kitchen finished in white enamel; handsome lighting fixtures, tile mantel, cement walks with inside entrances, lot 50x132; terms if desired. Full commission to agents. For particulars see.

A7438. HUBBARD & GARDNER, Broadway 1397. 324 Douglas Block. x5

FOR SALE— San Julian, near Twelfth street, lot 40x128, 7-room modern house, $5400.

12th street, near San Pedro, lot 40x140 to 20-ft. alley; corner, $2500.

12th street, near Main, lot 50x150, 10-room house, $12,000.

Corner near Griffith and 16th, lot 80x200, elegant corner, $7500.

West 27th, near Main street, lot 50x132, 7-room modern house, $4500.

West 37th, near Main street, lot 80x120, 6-room modern house. Furnished; garage, $5000.

See RANDALL PHILLIPS, with D. A. Van Vranken & Co., 401 H. W. Hellman Bldg. Main 1394. F1794. x7

FOR SALE— A CLOSE-IN COTTAGE ONLY—$2400—ONLY

A modern 4-room cottage, bath, gas, electricity, etc. Nice lot 50 feet frontage and one block from the Washington-street car line. Unfurnished. Must be sold at once. Terms easy.

GEORGE J. COTE, 720 H. W. HELLMAN BLDG. Main 8614. A5161. x5

FOR SALE— GO DOWN TODAY. OWN YOUR OWN HOME.

NEW 4-ROOM CALIFORNIA HOUSES WILL GO THIS WEEK AT $1300 TO $1350 EACH. TERMS LIKE RENT. CALL AT ONCE AND I WILL HELP YOU TO MAKE A START. ONLY 8 MINUTES' CAR RIDE ON WATTS LOCAL TO 8TH ST. SEE AGENT. NEVER PAY RENT. GUS B. HILL, OWNER, WITH STRONG & DICKINSON, 107 S. BROADWAY. MAIN 1373, AUTO TRACT OFFICE, SOUTH 1624. OFFICE OPEN SATURDAY EVENINGS. x7

FOR SALE—$2350, $100 CASH, $30 MONTH. We have two of the swellest little new, modern bungalows in Los Angeles. They are about one-half furnished, one wall bed, one disappearing bed, buffet, bookcase, mantel, fireplace, cabinet kitchen, hot and cold water, polished oak floors, beam ceilings, screen porch with laundry tray, electric lights, gas; one block from car line, Mountain and Ocean View, Euclid Heights.

"The Bungalow MANNY." MANNY INVESTMENT CO., 409 Grosse Building, Sixth and Spring. Broadway 1494. x6

FOR SALE— SNAPS

5-room house, bath, toilet, etc.; gas, electricity, sewer; lot 50x150; Southwest; fine location, close to yellow cars; $2600; Southwest, near Agricultural Park.

6-room cottage, bath, gas, electricity, etc., 50x135; near car line; good locality; $2300; easy terms.

5-room modern new cottage, lot 50x125, faces on 2 streets, only $2400.

C. E. HOPKINS. A5297. 212 Bullard Block. Main 5363. x5

FOR SALE—BEAUTIFUL HOME—SACRIFICE. 6-ROOM BUNGALOW. $4000—Cheap at $5000; only $500 cash, $25 month; a perfect beauty; nothing better for the price; oak floors, three rooms finished in red birch; solid brass hardware; den with beautiful wall bed; beam ceilings, furnace. In fact, an ideal home; think, only $500 cash and $25 month, including interest. Cheap at $5000, but circumstances compel owner to sacrifice for quick sale. See ATWOOD, M. M. DAVIDSON & SON, Rooms 204-6 Wilcox Bldg. A6393, Main 248. x5

FOR SALE— NEW BUNGALOW, $325. ON BIG LOT, 50x170.

3 rooms, screen porch, etc.; terms, $25 cash, then $15 monthly, including the interest; close to yellow cars and only 20 minutes from Broadway. If you want this snap place come quick, it will not sold five.

GEO. W. MOORE, 322 Pacific Electric Bldg.

FOR SALE— $3800. WALTON AVE.—$3800. NEAR 39TH ST.

Modern 5-room bungalow, near cars; lawn, flowers and fruit trees; terms $300 cash and $30 and interest.

See HARRISON, With EMIL FIRTH, 213 W. Fourth st. x5

FOR SALE— Houses.

FOR SALE—FIVE GOOD HOUSES AT A SACRIFICE.

West 18th st. near Union ave., nice 7-room; lawn, flowers, shrubbery, fruit trees; lot 52½x174 ft., south front.

Altadena—7-room modern; one acre ground, well improved to fruit and berries; water stock with place, water piped over ground; an ideal home, overlooking whole valley; chicken houses and yards.

East Hollywood—4-room modern; lot 51x140 ft.; nice lawn, etc.

Santa Monica—5-room, good condition; lawn, shrubbery, fruit trees, barn, chicken yard, etc.; lot 50x150 ft. All the above places within block of car line, bound to sell for cash or on time. All well rented. See owner at 610 DELTA BLDG., Spring street. Phone F5745. x7

FOR SALE— MODERN HOUSES.

$7500—West 20th street. Just completed. 8 rooms, very modern with garage; easy terms.

$5500—Harvard Blvd., near Ninth street. Swell 7-room bungalow.

$4000—Girard street, near 16th st., 6 rooms, modern, half-cash, balance long time.

HUNTER-FORD CO., x5 210 H. W. Hellman Bldg.

FOR SALE— Handsome mission home, vine and rose-covered; fine view; facing a park. Corner lot 80x190 to 15-ft. alley, 30-ft. of parking on both sides. Fruit trees in bearing; 10 rooms, large and bright with many novel features; special lighting fixtures, 2 baths, 3 toilets, large porches; very large roof garden. An ideal home; ideal location, on Wilshire blvd. A bargain, $17,500; one-half cash, balance to suit. Owner. Address P, box 395, TIMES OFFICE.

FOR SALE—NEW 7-ROOM HOUSE, JUST completed, in beautiful Hollywood; No. 227 Canyon Drive, between Prospect and Franklin aves., at the foothills, and between 2 car lines; fronts on sixty-foot lot, high and sightly; 7 nice, large rooms, quartered oak floors, in living-room, dining-room and den; bookcases, tile mantel, beautiful sideboard, window seats, etc.; kitchen very completely equipped. On second floor, 3 large bedrooms; fine bath, spacious halls, 4 large closets, large front and rear balconies; perfect pebble finishes. An ideal home, which will certainly please you. Price only $6250, but worth more. Put at that price to sell quickly. Nothing else like it for the price in Hollywood. Investigate. Phone MR. FRYE, office phones, Main 3043, A1743; residence, West 897. 25

FOR SALE—WILSHIRE BUNGALOW BARGAINS. $2750—813 ave., W. Adams Hts., S.P., 5-R. and bath.

$3500—Wilshire district; 5-R. Beauty and a snap.

$3750—Harvard near W. Adams; 6-R., S. P., complete.

$4500—Alexandria ave., 6-R.; up to date.

$4250—Wilshire district, 6-R.; stone front; H. W. floors.

$5000—Harvard nr. 9th, 7-R.; beautiful place.

These are all new, up-to-date bungalows and will be sold on easy terms, and on decided bargains. BEACON LUMBER CO., 324 Bradbury Bldg., 5th and Main. Tel. F2500, Broadway 4788. 25

FOR SALE— We are not advertising soaps and bargains for the reason that there are none.

Many times there is a $5000 property offered for $3000 you buy it, but first find out that it's worth $5000. Gold dollars are not selling for half price now or any old time.

Neither is real estate.

We have good houses listed at prices that are right, $2000 and upwards, and each property is well located, well built of the square, and worth every dollar that price demands; get the "bargain and snap" idea out of your mind and see us for honest values.

WILSON & TORGERSEN, x5 326 S. Spring st.

FOR SALE— $2000. 1-4 CASH, BALANCE TO SUIT.

Residence in Southwest, 5 stories and basement, strictly modern. On the first floor, reception hall, living-room, dining-room, kitchen, screen porch and rear hall. Built-in buffet, beam ceilings, etc. On second floor, four commodious bedrooms, large bathroom. Laundry in basement.

House located on corner lot, 82x164½ feet, lot well improved. Built by owner for home, occupied less than three years.

See PAUL C. WHITICE. Main 3775. 10751. x5 309-14-17 Wright & Callender Bldg.

FOR SALE— FOR SALE. $25 CASH.

And $15 per month, including interest, buys a new 5-room bungalow, gas and electricity, and half block of car line. 5c fare. Price $1700.

$200 CASH

And $20 per month, including interest, buys a dandy 5-room bungalow, with fine lots, 50x135 each. One-half block of car line, 5c fare. Price $1300. Investigate them at once if you want a bargain. Call Sunday if you like. Blvd. and Echo Park Ave. 5

J. C. RILEY.

FOR SALE— HANDSOME BUNGALOW. WILSHIRE SECTION. $4500. 60x125. 60x125.

This six room new bungalow is one of the most artistic in this section. Contains every possible convenience, including furnace and cellar; large bedrooms, natural stone mantel. The fixtures are of the very best. The lot is 60x125, east front and surrounded by beautiful homes. Let us show you this property. You will be pleased. We can make easy terms or will take a good lot asp art pay. A3733. Main 2451.

O. A. VICKREY & CO., 308 S. Hill st. Paul F. Grover, Mgr. House & Lot Dept. x3

FOR SALE—A BIG BARGAIN.

We have just completed two of the finest bungalows in the city, and now offer them at a very moderate price for a quick sale. Fine large living room, with old gold mantel, lending a homelike appearance at once, nice large dining room, very pretty buffet, large, roomy kitchen in ivory finish, dandy breakfast room, two dainty bedrooms, nice large size; beautiful bath in white enamel, fine den with a southern exposure. this house shows style and workmanship in every respect, and is located in the rapid growing southwest. Terms $1000 down, balance easy. Phone HOME 72980. 25

FOR SALE—$4650; $1500 CASH, SOUTHwest; beautiful new bungalow, 7 large rooms; decidedly different from others; wide stone and cement veranda, hardwood floors throughout, piped for furnace to every room; massive stone mantel; very large buffet of unique design; bookcases, seats, writing desk; disappearing bed; unusually attractive lighting fixtures; walls finished in tapestry paper and leatherette; long mirrors; bedrooms, bath, hall and buffet kitchen in white enamel; large corner breakfast room; it is finer and embodies many features not usually found. PITTSBURGH REAL ESTATE CO., 311-17 Laughlin Bldg.

FOR SALE — SELECT YOUR BARGAIN out of following—

5-room, 2-story, high-class surroundings, West 28th st., $7500; mortgage $4000, balance may take in trade.

5-room, 2-story, 55th, $2700; cash $2300, balance may stay.

4-room, West 23rd st., $3200; easy terms.

5-room, West 23rd, $4100; cash $1200. exchange $1200; mortgage $1500.

5-room, West 31st st., near Grand, $5000; good terms.

BROCKAMP & BERNHARD, 400 Union Trust Bldg. 5

FOR SALE— $4300—

$3000 DOWN, BALANCE $60 PER MONTH, IN COUNTRY CLUB TRACT.

70-FT. CORNER LOT.

ONE BLOCK FROM NINTH-ST. CAR LINE.

A new, nine-room, story and a half house, built by day labor for a home. Oak floors throughout, large closets, built-in shelves, drawers, desk, etc. Five bedrooms, lavatories upstairs and down. Sleeping porches upstairs. In fact, all conveniences. Call at 836 MANHATTAN PLACE, or telephone Home 72874.

FOR SALE—THE CHEAPEST, SWELLEST 5-room bungalow in Los Angeles, 50-foot lot, lawn, trees, garden, fenced, chicken-house and corral, commodious living and dining-rooms, large, sunny bedrooms, four spacious closets, den, bath, convenient screen porch, laundry trays, extra fine large kitchen, massive buffet, artistic mantel, bookcases, writing desk, window seats, hardwood floors, hammered brass fixtures, gas, electricity, sewer; large porch, with fine mountain view, very convenient to Moneta ave. car. This home is all we claim of it and then some. Easy terms. $1250. LOW REALTY COMPANY, 46th and Moneta ave.

FOR SALE— $5000— KINNEY HEIGHTS.

Near Gramercy Place, 2-story, 7-room residence, equipped with all modern conveniences, tile bath, panneled walls, oak floors, brick mantel, cement cellar and furnace. Large porch, front and side; front and rear balcony upstairs. This house is in a fine neighborhood and a bargain. Might accept clear lot in trade.

"It Pays to See Us."

EDWARDS & WILDEY COMPANY, Main 5907. 223 Laughlin Bldg. Home 10797. x5

FOR SALE— $1450—

I am just building a dandy four-room bungalow. I will sell on easy payments. With cement sidewalk and curb, cement walk in yard to house. Nice homes all around. Come and see it. Euclid car, corner Indiana and Stephenson.

F. W. BLAKE, Home 41324; Boyle 3192. x7

FOR SALE—A NEW 5-ROOM 2-STORY modern house, nice location, something fine. See it. SINCLAIR, 111 S. Broadway. 5

FOR SALE— Houses.

FOR SALE—

WILSHIRE SNAP. CORNER BUNGALOW.

$4700—East front, Harvard Blvd., beautiful new six room bungalow, absolutely up to date in every detail. Mission finish, hardwood floors throughout, large living room, beautiful fixtures and mantel. Occupied about six months. Owner very anxious to sell. Terms can be arranged.

"It Pays to See Us."

EDWARDS & WILDEY COMPANY. Main 5907. 223 Laughlin Bldg. Home 10797. x5

FOR SALE—FURNISHED HOUSE, 5 ROOMS, cement cellar, bath, built-in buffet, built-in bookcase, window seat, cooler, three clothes closets, electricity, cement walks, grade of street, lawn, flowers, berries, trees and a good stable; good neighborhood; close to High School and cars; a Davenport and an organ, a writing desk and a sewing machine, a Japanese fan set and a rose-trimmed coffee set are included in furnishings; price $3000, 1-3 cash, 1-3 in one year, balance in two years, interest 7 per cent., or $2700 cash. J. F. KELLER, 1247 11th st., Santa Monica. x5

FOR SALE— Beautiful suburban home, 8 rooms; only seventeen minutes from the center of Los Angeles; house is new and has every convenience that can be put in a modern home; located on a 100-foot boulevard; 60 feet; electric car service is the best in the southwest. Owner is willing to take $6500 for this fine property; will also take a good lot as part payment.

ALTHOUSE BROS., x9 430 South Broadway.

FOR SALE— BEST BUY in VERMONT AVENUE SQUARE.

$3300. $200 cash. $30 per month.

This beautiful new 6 room bungalow must be sold. The owner is making a sacrifice of $500 for a quick sale. The bungalow has the very latest appointments. Built by day labor and is an absolute bargain. Ring us up if you like this section. A3753. Main 3674.

O. A. VICKREY & CO., 308 S. Hill st. Paul F. Grover, Mgr. House & Lot Dept. x3

FOR SALE— $10,500. WILSHIRE BOULEVAR

Real Estate Classified Advertisements

FOR SALE— Houses.

FOR SALE—A GREAT SACRIFICE.

DO NOT BE DISCOURAGED because you have not yet found the home that for which you are looking, there is always just what you want if you only know where to look for it. NOW LOOK HERE. They say one man's misfortune is another's gain. THE GAIN MAY BE YOURS, at any rate, it is the owner's misfortune that business changes forces him to part with his beautiful EIGHT-ROOM bungalow home situated in coolest western residence district within walking distance of Westlake Park and only 10 minutes' car ride from business center. Exclusive, quiet, refined neighborhood, very best school district, 1 minute car service one-half block from this lot, sightly lot. Location simply unsurpassed. Beautiful lawn and shrubbery. Cement porch and walks. Hot water heat. Several electric lights. Immense living room across entire front, with big rock fireplace. BUILT TO THROW THE HEAT WITHIN IF IS ENJOYED. Window seats. Prettily decorated. Japanese basement windows; mission fixtures, easy dining room with built in effects; beamed ceilings, panelled walls; den or library with built in bookcase. Light airy downstairs bedroom with door closet, opening into hall to bathroom. Toilet, etc., makes ideal room in case of sickness or can be used for sewing room or nursery. Convenient white enameled kitchen; wash closet, screen porch with set tub, etc., completes the downstairs portion. Upstairs are three delightful bedrooms, accommodated with large closets, each having outside ventilation; immense seaway space and sightly outlook. These rooms open into a hall from which leads an elegant large compact bathroom, dar for bathing purposes into room. Most balconies. Then closet, trunk room, splendid view; convenience and comfort is beyond definition. BETTER HURRY.

PIONEER LAND COMPANY.
Of Union Trust Bldg.
Fourth and Spring.
Main 4357. Chas. [illegible] 25

FOR SALE—
SEE LUNDEEN FOR HOMES COMPANY.
Suite 322 Central Bldg. 6th and Main sts.

FOR SALE—
BEAUTIFUL WILSHIRE HOME.

$12,500—Buys a charming home of 10 rooms on 6th st. in the WILSHIRE DISTRICT. Large brick piers and cement approach front; cement driveway; on first floor there is a handsome reception hall, with paneled wainscoting (imitation mahogany); large living room and library or sitting room and dining room; beautiful dining room, with very artistically built in buffet. A family breakfast room and all rooms are highly and artistically decorated.

Oak floors throughout; none, except kitchen and pantry; the kitchen and pantry are especially well arranged. The kitchen walls are tiled, 4 feet and long tiled drain board; screen panels, sliding, etc., and cement cellar; furnace, set in cement and covered, for extending warm air heater. There are 5 large sunny bedrooms, upstairs with large cedar lined closets; beautiful tiled bath and sun-proof. Rathed is white enamel. Balcony in front and rear porch of study landing.

Two large beautiful bath and toilet rooms with tile floors and wainscoting around; the finest of plumbing fixtures. One must see this home to appreciate it. Let us show you this home; it is situated in this beautiful section where soil, climate and scenery are all that could be desired.

R. B. WILSON & CO.,
429 Herman W. Hellman Bldg. Phone A6228.

FOR SALE—
ELEGANT WILSHIRE HOME
ON THE HIGHEST POINT—BEAUTIFUL VIEW OF THE ENTIRE MOUNTAIN RANGE.

$28,000.

This magnificent home of 12 rooms, brand new, never occupied. Old English style of architecture, first story of hard burned pressed brick, second and third stories of best quality cement plaster, on a fine lot 80x185, terraced to the street with only one-half block from Wilshire Boulevard; positively could not be duplicated for several thousand dollars more than price asked.

First Floor—Large center hall; living-room, dining room, breakfast room, kitchen, pantries, kitchen and screen porch. All principal rooms on this floor of 9-lap quartered oak; wood mantels; fine finish; walls hung with leather and imported tapestries and Japanese grasscloths; stippled of paint.

Second Floor—Five sleeping rooms, two bath rooms with tile floors, separate toilets and lavatories. French doors lead to large deck over entire porch and porte-cochere.

THIRD FLOOR—Two large bedrooms, tile bath, lavatory, trunk rooms.

Quarter sawed oak floors throughout; most beautiful buffet and lighting fixtures; also burglar alarm system. Cellar has large furnace, "Ruud" heater, fruit shelves, etc.

Shown by appointment only. Call Main 8911, or address O, box 58, TIMES OFFICE.

FOR SALE—

"NOT A CHEAP HOUSE,"

"BUT A GOOD HOUSE CHEAP."

TEN TO BE STARTED AT ONCE.

SEVERAL UNDER WAY.

ON TERMS.

TO SUIT YOU (I MEAN THIS.)

5 AND 6 ROOMS ON W. 23D ST.

BETWEEN VERMONT AND HOOVER.

OPPOSITE A BEAUTIFUL PARK.

3 CAR LINES; GAS, ELECTRICITY, SCHOOL.

6 SOLD LAST WEEK.

TAKE 14TH ST. CAR, GET OFF AT HOOVER.

AND SEE F. H. REDPATH, OWNER,
THIRD FLOOR.

SOUTH 123. 420 SOUTH FLOWER.

F. H. REDPATH,
BUILDER OF BEAUTIFUL HOMES.

FOR SALE—
Read this ad carefully or you will miss something worth your while.

7 rooms, 1½-story bungalow, on Adams Heights; lot 70x150 to 16-ft. alley.

This artistic bungalow was built for a home; it's absolutely modern in every shape and form; 3 large bed chambers, 2 bath tubs, large linen closet, panelled hall, fine fireplace, garage large enough for 3 machines; cement walks, children's playhouse, chicken yard; as to the car you will not find as well improved back yard in Los Angeles at the price. Call and it will speak for itself. This property is located on the best improved street on West Adams Heights; cheap at $4,000. Come and look at it. $750 suite 1 and 2 Union Trust Bldg. Don't know one thing, it's the best buy in Los Angeles, none excepted. Come and see for yourself; don't take my spiel for it; have to get the goods to show you. We make a specialty of residence property. W. G. PITTS CO., 401 Union Trust Bldg. F2348. Main 2448.

FOR SALE—$350; $50 CASH, $5 MONTH; or $400 cash; southwest, close in; new 7-room bungalow, better built and finished; corner lot, right elevation, south frontage; stone steps, cement sidewalks; cement floors throughout, massive stone mantel, beam ceilings three rooms, desk, seats, bookcases, built-in sideboard, large bathroom with lighted closets, breakfast room with built-in cupboard and lighted closet for when using as bedroom, combs hall; linen closet, bath and bedroom; electric combs, gas and electric tube, large closet, stairway to attic storeroom. R. B. HAINES 311 Laughlin Bldg.

FOR SALE—
WILSHIRE, WILSHIRE DISTRICT.

12 minutes downtown, 3 car lines, 7 to 8-room stylish and up-to-date house, both completed and under construction. Prices right terms, and easy terms. House at 4 blocks south Sunset Park. Take W. 7th-st. Stanley Bath cars; or call on property at Hoover.

PACIFIC-PERKINSON CO., Builders.
Phones Edwy 1535; F7301. 209 Security Bldg.

FOR SALE—FINEST 5-ROOM HOME south part, not far; fruit; everything; only $4600; $1600 cash. GILBERT, 134 Hill st.

FOR SALE—5-ROOM NEW MODERN bungalow, S.W.; $1800, $600 cash, $20 month. GILBERT, 434 Hill St., L. A.

FOR SALE— Houses.

FOR SALE—PRICE & HARDOLT CO.

$1300—Each; three 5-room houses, located on Clarence street, modern, $300 down, $15 to $25 month.

$1300—5-room house, bath, lot 50x135, South Pasadena, $200 down, balance $15 month, including interest.

$4150—Mortgage $1500, five room modern house, Temple between Western and St. Andrews; terms or lot first payment.

$4650—Mortgage $2500, seven room house, modern, Bushnell ave., South Pasadena; will give terms.

$5000—Mortgage $2500, five room house, modern throughout in every detail, on West Avenue 33. Terms.

$8000—Modern eight room two story house, Orchard street, with garage; must be sold this week. Terms. Modern.

$7500—Mortgage $3000, eight room house and garage on Manhattan Place, lot 62x125, modern in details. Terms.

$9000—Nine room house, Westlake, hardwood floors throughout and modern in every detail. Terms.

$11,000—Ten room house and garage, close to 9th, on Main, lot 50x167, on corner, or will take $2500 or $3000 house first payment.

PRICE & HARDOLT CO., 228 Lissner Bldg.
324 S. Spring st. Broadway 2620.

FOR SALE—
NEW MISSION BUNGALOW,
ONLY $350 DOWN.
BALANCE LIKE RENT.

Handsome 5-room, artistic modern bungalow, with a magnificent view of the mountains; cement porch and steps; large verandas, waxed seats; French doors; hardwood floors throughout; casement windows; mission fixtures, easy dining room with built in effects; beamed ceilings, panelled walls; built in bookcase. Light airy downstairs bedroom with door closet, opening into hall to bathroom. Toilet, etc., makes ideal room in case of sickness or can be used for sewing room or nursery. Convenient white enameled kitchen; wash closet, screen porch with set tub, etc., completes the downstairs portion. Upstairs are three delightful bedrooms, accommodated with large closets, each having outside ventilation; immense seaway space and sightly outlook. These rooms open into a hall from which leads an elegant large compact bathroom, dar for bathing purposes into room. Most balconies. Then closet, trunk room, splendid view; convenience and comfort is beyond definition. BETTER HURRY.

PIONEER LAND COMPANY.
Of Union Trust Bldg.
Fourth and Spring.
Main 4357. Chas. [illegible] 25

FOR SALE—BUNGALOW, WILSHIRE DISTRICT. Location of this property cannot be excelled from any standpoint of view; the elevation and drainage are perfect, and located on the best street in the Wilshire, Harvard boulevard, which is a through street running north and south; this is a very important point to be considered either as an investment or home.

At 758 Harvard we have a new 7-room bungalow, modern in every detail, cement porch and steps, porch 12x32, cement covered drive, leading to garage, with cement floor; nice lawn and yard graded; living-room, dining-room and library, panelled walls and beam ceilings, paneled walls dining-room and den in Oregon flake; 2 den 10x12; dining-room 11x11; bedrooms 14x14, 12x12; large kitchen and bath; heat and hot water; this house is complete in first-class shape throughout, massive stone mantel, beam ceilings three rooms, desk, seats, bookcases, built-in sideboard, large bathroom with lighted closets, breakfast room with built-in cupboard and lighted closet for when using as bedroom, combs hall; linen closet, bath and bedroom; electric combs, gas and electric tube, large closet, stairway to attic storeroom. R. B. HAINES 311 Laughlin Bldg.

FOR SALE—
NEW HOUSES ON EASY TERMS.

$2400—Five room modern bungalow, Monets, $400 down, $25 per month rent.

$2500—Modern five room bungalow, restricted district, $150 down, balance like rent.

$2900—New five room cottage, never been occupied, $400 down, balance like rent.

$2300—Highland Park, new modern six room cottage, $300 down and terms.

$2900—Modern four room cottage on 52nd st., $400 cash and terms.

$2350—Five room modern house, Miles street, for cash and terms.

$3700—New seven room house, Elsinore, for $550 cash and terms.

$2500—Three houses, income $40, lot 50x200, for cash and terms.

See HERNANDO D. WOOD, with D. H. LINGLE & CO., 452½ S. Broadway.

FOR SALE—
We own a new six-room bungalow, detailed right up to date, with all that goes to make a high-class place, which we took unfinished, are convinced from its size and construction that it cost the owner $4000 (we claimed ($3800,) and we have spent $600 finishing it. The lot is worth $1000.

How to get it at $4600. But we can get out on our part of the deal by selling it for $3900.

FIVE HUNDRED LESS THAN COST.

$3900—TAKES IT—$3900.

It is close to Agricultural Park.

Think for a moment what it will sell for, should you desire to sell it, two years from now.

HERE IS YOUR OPPORTUNITY.

ALDERSON & CO.,
215 Currier Bldg.

FOR SALE—BUNGALOW, WILSHIRE District. A beautiful bungalow of nine large rooms, situated at 705 Harvard blvd. This splendid house is just being finished and is as nearly perfect in every detail as a house can be. The rooms are very large and will be hand finished in the most artistic fashion. The electric fixtures are the finest. The house is heated by a first-class furnace, the finish can not be excelled in this city. The floors are of cement and there is no sweeping across the entire front; cement walks and driveway. A fine garage in the rear is splendidly built and has cement floor. If you want a perfect home, this is the place. It is in the district, see this one. Mr. Miller on the premises will show you everything. UNION BUILDING CO., 930-40 Union Trust Bldg. Phones Main 4194, 54275.

FOR SALE—
$300 down. Price $3000. Balance easy.

Beautiful 5-room and bath, new, modern and artistic bungalow, just completed, between Monets and Playa; large lot, unusually well built and attractive; double doors throughout; beamed ceilings, paneled walls, large built in buffet, bookcases, window seats, cream pressed brick mantel, cabinet kitchen, large steam heat; cement sidewalks, with laundry trays; bedrooms and bath in white enamel; fine lighting fixtures and hardware; a bright, cheerful home that will please you in every way. Price only $3000; terms $300 cash, balance easy.

WILDESHEIM & SCHILLER,
Delta Bldg. Main 5025. F1751.

FOR SALE—OR EXCHANGE—
PRICE $7000.

Fine 5-room house, practically new.
Wilton Place, near 10th st.

FOR SALE—
NEW MISSION, WILSHIRE DISTRICT.

Lot 50x125, east front, driveway, garage, 2 car lines, 5 basement, furnace, hardwood floors, large buffet, stone fireplace, stone and cement porch, large living-room and den, 4 bedrooms, every convenience, most modern.

$3000 to $4000 cash, good terms.
Would consider good Hollywood exchange.
Call up owner, T2508, or at
LOS ANGELES INVESTMENT CO.
Main 3240. 324 S. Hill st. A3112.

FOR SALE — FOUR-ROOM CALIFORNIA house, high and healthy place, Avalon and Olympian st. Take Hollywood car and transfer to Elysian Heights car. Price $1600.

FOR SALE— Houses.

FOR SALE—
SACRIFICE—WESTLAKE DISTRICT.

$7000.

COMPLETELY FURNISHED.

Not far from Alvarado street, on the West Ninth street car line, on one of the high points in this close-in favored section. I can give you a most unusual bargain. An eight room house, nicely furnished, leased till best December at $50 per month; on an elevated lot 50x165, finely improved; lot alone worth $2000. House in fine condition, four fine bedrooms, a chance to make a thousand dollars in 4 few months' time. PHONE WEST 3015. 25

FOR SALE—BUNGALOW.

Only $3250. Will make terms.

I will show you the swellest 6-room bungalow that you have looked at for many a day if you will call up and make arrangements to see it. I will put my time against yours. I don't have to put it on paper, I will show what an automobile, I have 2 great shape, 6 rooms each; don't fail to see them; easy terms. See picture at office. Call early. V. L. FITTS & CO., 601 Union Trust Bldg. F2161. Main 2448.

FOR SALE—MOST COMPLETE NEW MODERN 9-room house on lot 50x185, south front, 1849 Dana st. High-class residence district, with every known modern feature; hardwood mahogany finished all woodwork throughout, rough unfinished, all floors A-1 oak; 3 complete bathrooms, 2 lavatories, automatic water heaters, 3 hardwood tracks, furnace in basement; I am hard pressed for money. Here is a bargain. Look this up. This is going below actual cost. Inquire OWNER, 1446 Dana st. T1466.

FOR SALE—1144 EAST 37TH PLACE. HERE you have a good 1½-story house, 6 rooms, modern; gas, electricity, sewer connected; less than 20 feet from Central avenue. This place cost owner $5500 3 years ago, will sell for $3700 cash, or the bulk of price can remain on straight mortgage; this property is in good shape, and is a home. Buyer, come and look; canvass the entire neighborhood; house open today. No trades, no commissions. Buyer will get all benefits in this deal. 1147 EAST 37TH PLACE.

FOR SALE—BARGAINS. 5-ROOM FURnished bungalow, built less than year, on 41st Drive. Owner going East, must sell at $3400. Or 41st Place, elegant 5-room 2-room bungalow, new, for $3200. BROWN & THOMPSON, 314 Lankershim Bldg. F1761; Main 7166.

FOR SALE—$25 CASH AND $15 PER MONTH and interest, buys a new modern 4 or 5-room bungalow, lot 30x150, with orange trees in bearing at Alhambra.

Also, a number of 7 rooms in beautiful Hollywood, near car line. Owner, room 311, 207 S. Broadway. PHONE A4940 OR MAIN 8970.

FOR SALE—$2000 BUYS A SACRIFICE ON Gladys ave., near Seventh st., 37½ feet frontage, worth $100 per front foot, and 6-4-room modern cottage, costing about this to build; it rented for $15 per month. This offered at least $1500 less than actual value. See J. DAILEY, 715 Central ave. 'Phone Main 6491. Plant.

FOR SALE—$100 DOWN; $10 MONTHLY, interest included, 5-room house, large lot, few steps from beautiful South Park, $1600; worth $1800; close in; see this place quickly, for it will go. Will show you premises today. Keys at 731 East 33rd st. Come prepared to make deposit. San Pedro-street car. H. H. HEATH, Attorney, Notary.

FOR SALE—$2000, $200 CASH, $15 MONTH, 5-room new, modern bungalow, southwest, not far out; on car line.

See Bungalow MANNY,
MANNY INVESTMENT CO.,
400 Grosse Building,
Sixth and Spring.
Home F1682. Broadway 1885. 25

FOR SALE—5-ROOM COTTAGE, CORNER lot, 50x135. Worth $2500. For quick sale $2300. 5-room cottage, near West Adams; lot 46x150. Worth $2500, for $2100 cash. 2 large rooms and reception hall; lot 50x132; $2500; $100 cash. Bungalow, per month.

L. S. McKINNEY & CO.,
341 Douglas Bldg. 25

FOR SALE—$50 DOWN AND $25 A MONTH. modern 7-room cottage, everything up-to-date; finest of plumbing set up, hot and cold water in bedrooms, disappearing beds, large cemented basement, furnace heat in every room; large lot on high and sightly location in 50 Cadiz street, Highland Park. Call on PIERCE & CO., Kodak store, 127 W. Sixth st.

FOR SALE—HERE'S A SNAP, ELEGANT modern 5-room cottage, large lot all in lawn, garden and fruit, two cars, school, everything is here. No better place in the city, $2300, one down, $20 per month; worth $2800 come early for this if you want a bargain. Apply 1874 EAST 20TH ST., Hooper ave. car.

FOR SALE—$1800; A PASADENA SNAP; 5-room residence, Pepper street, near Fair Oaks, lot 50x150; splendid investment and increasing daily in value; reasonable payment down secures it; would consider good building lot in Los Angeles in part payment. Phone A1788. WATSON, 325 L. A. Trust Bldg.

FOR SALE—SIX-ROOM BUNGALOW, ON the Hills; new and on clean corner, block north Jefferson blvd. Monday car, ten minutes Fourth and Hill. Consider lot part pay, $2500; mortgage running three years.

THOMAS LEWIS,
1121 Mohawk st.

$2350, residence; F4130, office. 5

FOR SALE — MAKE ME AN OFFER. I must sell the newly built 5-room modern and beautiful bungalow, 1851 East 41st st. Take Watts local car. Hot and cold water, tubs, mantels, cement steps and walks, etc. So see it and make offer. HENRY GILBERT, owner, 519 South Bonnie Brae st. T.

FOR SALE—
$2500.
Lovely Westlake Home.
Furnished if desired.
1020 S. Burlington.

9 rooms, thoroughly modern, 50x134 to alley; beautifully improved, palms, flowers, fruits, shrubbery, close to W. 9th or W. 11th cars.

FOR SALE—$100 DOWN; $10 MONTHLY, interest included, 5-room house, large lot, few steps from beautiful South Park, $1600; worth $1800; close in; see this place quickly, for it will go. Will show you premises today. Keys at 731 East 33rd st. Come prepared to make deposit. San Pedro-street car. H. H. HEATH, Attorney, Notary.

FOR SALE—$2000, $200 CASH, $15 MONTH, 5-room new, modern bungalow, southwest, not far out; on car line.

See Bungalow MANNY,
MANNY INVESTMENT CO.,
400 Grosse Building,
Sixth and Spring.
Home F1682. Broadway 1885. 25

FOR SALE—5-ROOM COTTAGE, CORNER lot, 50x135. Worth $2500. For quick sale $2300. 5-room cottage, near West Adams; lot 46x150. Worth $2500, for $2100 cash. 2 large rooms and reception hall; lot 50x132; $2500; $100 cash. Bungalow, per month.

L. S. McKINNEY & CO.,
341 Douglas Bldg. 25

FOR SALE—$450 DOWN AND $25 A MONTH. modern 7-room cottage, everything up-to-date; finest of plumbing set up, hot and cold water in bedrooms, disappearing beds, large cemented basement, furnace heat in every room; large lot on high and sightly location in 50 Cadiz street, Highland Park. Call on PIERCE & CO., Kodak store, 127 W. Sixth st.

FOR SALE—HERE'S A SNAP, ELEGANT modern 5-room cottage, large lot all in lawn, garden and fruit, two cars, school, everything is here. No better place in the city, $2300, one down, $20 per month; worth $2800 come early for this if you want a bargain. Apply 1874 EAST 20TH ST., Hooper ave. car.

FOR SALE—$1800; A PASADENA SNAP; 5-room residence, Pepper street, near Fair Oaks, lot 50x150; splendid investment and increasing daily in value; reasonable payment down secures it; would consider good building lot in Los Angeles in part payment. Phone A1788. WATSON, 325 L. A. Trust Bldg.

FOR SALE—SIX-ROOM BUNGALOW, ON the Hills; new and on clean corner, block north Jefferson blvd. Monday car, ten minutes Fourth and Hill. Consider lot part pay, $2500; mortgage running three years.

THOMAS LEWIS,
1121 Mohawk st.

$2350, residence; F4130, office. 5

FOR SALE — MAKE ME AN OFFER. I must sell the newly built 5-room modern and beautiful bungalow, 1851 East 41st st. Take Watts local car. Hot and cold water, tubs, mantels, cement steps and walks, etc. So see it and make offer. HENRY GILBERT, owner, 519 South Bonnie Brae st. T.

FOR SALE—
$2500.
Lovely Westlake Home.
Furnished if desired.
1020 S. Burlington.

9 rooms, thoroughly modern, 50x134 to alley; beautifully improved, palms, flowers, fruits, shrubbery, close to W. 9th or W. 11th cars.

FOR SALE—BY OWNER, MODERN EIGHT (8) room house, within 1 block from the University, West Jefferson and Main st. car lines; 1 block from the University of California; built for home; gas, electricity, furniture, gas and wood range; sewer, fruit and flowers; with or without furniture. Inquire on premises, 1040 W. 36TH ST., 8 to 11 cars.

FOR SALE—$350 CASH, NICE LITTLE home, 5-room house, flowers, well; 15 minutes from 6th and Main. Address J. box 264, TIMES BRANCH OFFICE.

FOR SALE— Houses.

FOR SALE—5 ROOM MODERN NEW BUNgalow, large dining and living rooms, have beamed ceilings, panelled walls; built in buffet, window seats, book cases, and writing desk, all in stained grain Oregon pine; waxed oak floors, bedrooms in white enamel, cabinet kitchen, modern plumbing, small cash payment, balance $25 month. See everything else in town and come and buy this; price $2750. W. Jefferson car to Western ave, go south to 28th st., ask for "MR. CRENSHAW." 5

FOR SALE—MODERN 5-ROOM BUNGALOW. large living room 12x23, massive cobblestone fireplace, bookcases, window seats, beam ceiling, hardwood floors, dining room, panelled buffet, bedrooms and bath in white enamel, terms; consider lot in southwest. 178 WEST 43RD ST.

FOR SALE—BY OWNER, NEW MODERN artistic bungalow in Eldendale, 20 minutes' ride from town, house just completed, big bargain, for home only, price $1000 down, balance paid as rent, $15 per month; or $1350 cash. Apply 206 SAN FERNANDO BLDG., 416 S. Main. Phone Bdwy. 2781. 25

FOR SALE—BY OWNER, MODERN 6-room cottage, lot 40x150 to 20-foot alley, West First street; walking distance of business center. This property is worth $4500, will sell for $3500 on payments of $500 cash, balance 2 years. Address B. box 23, TIMES OFFICE.

FOR SALE — SMALL PAYMENT DOWN, balance like rent, just finished, beautiful 5-room bungalow, oak floors, bookcase, writing desk, wall bed, elegant fixtures, furnace, basement; must sell; price reduced. MONEY TO LOAN. 1874 E. 20th. Corner Monets and Vernon ave. South 2838, J2667. 6

FOR SALE—
MUST SELL;
MODERN BUNGALOW; 5 ROOMS AND BATH; LOT 75x150; 3 BEDROOMS, 1-CENT FARE; SMALL AMOUNT CASH, BALANCE LIKE RENT; PRICE $2750. JUST LIKE GIVING IT AWAY. PHONE SOUTH 5618, OR J2502.

FOR SALE — IN WILSHIRE DISTRICT, strictly modern 5-room house, hardwood floors, beam ceilings, built in bookcases, and electric fixtures. Lot 40x150. Price $3500; terms. Here is something for you to grab quick. McDONALD & ANDERSON, 516 Byrne Bldg., 3rd and Broadway.

FOR SALE—MODERN 5-ROOM HOUSE ON Florence ave. lot 60x200 feet; double corner; street work done, lawn, flowers, fruit, good barn, wood house, will windmill, etc. Price $3000; terms. See ROBERTS & WITH O. L. STEVENS & CO., 503 Mason Bldg. 25

FOR SALE—I HAVE 3 UNUSUALLY GOOD bargains to offer if bought quickly; $2500, $700 cash, $15 month. New, modern, artistic bungalows.

"SPENCER,"
Broadway 1885. 409 Grosse Bldg.,
6th and Spring sts. 25

FOR SALE—$3500.
ELEGANT HOME.
7 rooms, a regular palace. Handsomest grounds in the city. If you see it you will buy it, for it is $1500 under the market. D. A. VAN VRANKEN & CO., 402 H. W. Hellman Bldg. Main 1264, F1264. 25

FOR SALE—I HAVE ONE SEVEN AND 2 eight-room new modern houses that am offering at a bargain. Large lots, east front, gas and electricity, splendid location, everything first-class; glad to show them to you; will sell on easy terms or exchange for vacant lots. L. L. BOWEN, 579 Bay Bldg. 5

FOR SALE—$7250, CHOICE NEW 9-ROOM house, 30th pl., west of Hoover; good neighborhood. Would take lot on high ground as part payment. Will sell furniture also at a bargain.

MR. WALKER,
Phone [illegible] 426 Severance Bldg. 25

FOR SALE—
$650 DOWN.
ONE-THIRD CASH.
Modern seven-room house, the neighborhood, 50x140. Berendo st., near 19th st.
H. F. ERNST, room 313 Tajo Bldg., corner First and Broadway.

FOR SALE—
$50 DOWN.
$25 PER MONTH.
Modern 5-room house, Vermont Avenue square; worth $2500, will sell for $2000. See it today. BROADWAY REALTY CO., 519 O. T. Johnson Bldg. A6030, Main 1290. 5

FOR SALE—BUNGALOW.
LOCATED SOUTHWEST.
6 rooms and bath, hardwood floors, beam ceilings, buffet, $2650; small cash payments; easy terms.
EDWARD H. CONNER,
422 Mason Bldg.
Phones—F2660, J2538. 25

FOR SALE—SNAP; $4300 CASH; $4500, IN CASH, FOR 5-ROOM MODERN, CLEAR, ON LARGE DOT, EXCELLENT NEIGHBORHOOD, NEAR CAR LINES, GAS, SEWER, ELECTRICITY, FURNACE AND HARDWOOD FLOORS. 'PHONE 27611, AND INVESTIGATE THIS BARGAIN.

FOR SALE—TWO GOOD NEW 4 AND 5-room bungalows; polished oak floors; living and dining-room and den; cabinet kitchen, electric fixtures; oiled streets; sidewalks in the beautiful Heliotrope car line. OWNER. Phone Temple [illegible]

FOR SALE — BEAUTIFUL WILSHIRE home, 8 rooms, furnace, garages and every modern convenience, beautifully finished and arranged, large east front lot, with full view of mountains. Price $8000, easy terms. FRANKLIN & RIDENBAUGH, 312 H. W. Hellman. 25

FOR SALE—JUST THINK OF THIS FOR $2800. A modern six-room cottage on 47th st., right near Monets. Your own terms. Must sell quick. Owner going East. Has barn, lawn, trees, garden, gas, electricity, sewer; good condition. SWALLOW REALTY COMPANY, 8th and Monets.

FOR SALE—$1600, $200 CASH, BALANCE $15 monthly, including interest buys large 5-room modern on main thoroughfare, gas, electricity, sheds, lawn; a fine home. Price $1600. Come see it today. Call 1874 E. 37TH ST., corner Hooper ave. car line. 1403 E. VERNON.

FOR SALE — LARGE LOT WITH FOUR-room California house. Trees, chicken yards and houses; street work done. Price $2000; small payment, balance $12.50 a month. Call or see this. A great bargain. From owner. BLACKWELL, 456 California st. Phone A4854.

FOR SALE—MODERN 6-ROOM BUNGAlow; all conveniences. Will sell very reasonable. Easy terms, balance like rent. Call located at 644 W. 41ST PLACE, bet. Fig. & Hoover. Call and see owner.

240 S. BROADWAY. 5

FOR SALE—FURNISHED AND UNFURnished cottages and sand and soil lots at Hermosa Beach; also some fine ocean view acreage for farming or subdivision. For sale by owner. J. J. INGALLS, 1 that section. ORRIN RICE, 219 Citizens' Natl. Bank Bldg Home A6415.

FOR SALE—6-ROOM HOUSE, $3000, NEAR Monets ave., rent $25 per month; $400 cash, balance like rent. This house is nicely finished, with hardwood floors and all modern. See it today.

MITCHELL & LYON, 4627 Monets ave. (corner 51st st.).

FOR SALE—EXTRA SPECIAL. AN OPPORtunity to buy beautiful modern 5-room home, right in most desirable part of city, Adams and Normandy. At special low price and small monthly payment and per month. A. BYON, 172 S. Broadway, care of American Percolator Co.

FOR SALE—I HAVE A SIX-ROOM MODern house, new, hardwood floors, beam ceilings, built-in buffet, fine set in fruits and berries, an ideal home at the back beach on the Pacific Coast, will sell on easy terms or trade my equity for an automobile. Owner, 31 PINE, Long Beach.

FOR SALE—SNAP, $10 MONTHLY ONLY $100 cash buys cozy 4-room California house, gas, lighting and cooking, sink, large lot near car and school. Price $1400. See this, rent savoy, today. Call 1874 E. 37TH ST., take Hooper car. 1403 E. VERNON AVE. 25

FOR SALE—4-ROOM MODERN COTTAGE, W. 32nd Place, near Figueroa, $2400; mortgage $1500. Must sell or exchange for lots. Inwood. E. P. HENRY, 141 S. Spring. Residence South 1744; Main 3748, F2344. Ring up Sunday.

FOR SALE—$100 CASH, $20 MONTHLY. Price $1400, large corner lot, 37 feet, 6-room cottage, will make a good home and a fine investment, close in on car line; must sell, come and see. APPLY 1874 EAST 37TH ST., Hooper ave. car. 25

FOR SALE—$1350 CASH, BALANCE, $15 monthly. Price only $1350, cozy home of 4 rooms, gas for cooking and lighting, fine lot, fenced, lawn, fruit trees, a good place to pay your rent money on. Apply 1874 EAST 37TH ST., Hooper ave. car. 25

FOR SALE—SACRIFICE SALE, BEFORE I go East; 7 rooms, bath and pantry, 1½ story house, 4 bedrooms, a $2500 house for $1600; lot 60x150, north front; sewer, etc., all paid for. W. Temple car to Casco, north one block to 2324 LONDON ST. M. S. GREGORY, owner.

FOR SALE—BARGAIN; NEW, MODERN 5-room 2-story house, lot 50x150, east front; fine location, southwest, on high ground, worth $7000; price for quick sale $4500; easy terms.

WILDESHEIM & SCHILLER,
Delta Bldg.

Phones F1751. Main 5025. 25

FOR SALE—LARGE LOT WITH FOUR-room California house. Trees, chicken yards and houses; street work done. Price $2000; small payment, balance $12.50 a month. Call or see this. A great bargain. From owner. BLACKWELL, 456 California st. Phone A4854.

FOR SALE—MODERN 6-ROOM BUNGAlow; all conveniences. Will sell very reasonable. Easy terms, balance like rent. Call located at 644 W. 41ST PLACE, bet. Fig. & Hoover. Call and see owner.

240 S. BROADWAY. 5

FOR SALE—FURNISHED AND UNFURnished cottages and sand and soil lots at Hermosa Beach; also some fine ocean view acreage for farming or subdivision. For sale by owner. J. J. INGALLS, 1 that section. ORRIN RICE, 219 Citizens' Natl. Bank Bldg Home A6415.

FOR SALE—6-ROOM HOUSE, $3000, NEAR Monets ave., rent $25 per month; $400 cash, balance like rent. This house is nicely finished, with hardwood floors and all modern. See it today.

MITCHELL & LYON, 4627 Monets ave. (corner 51st st.).

FOR SALE—EXTRA SPECIAL. AN OPPORtunity to buy beautiful modern 5-room home, right in most desirable part of city, Adams and Normandy. At special low price and small monthly payment and per month. A. BYON, 172 S. Broadway, care of American Percolator Co.

FOR SALE—I HAVE A SIX-ROOM MODern house, new, hardwood floors, beam ceilings, built-in buffet, fine set in fruits and berries, an ideal home at the back beach on the Pacific Coast, will sell on easy terms or trade my equity for an automobile. Owner, 31 PINE, Long Beach.

FOR SALE—SNAP, $10 MONTHLY ONLY $100 cash buys cozy 4-room California house, gas, lighting and cooking, sink, large lot near car and school. Price $1400. See this, rent savoy, today. Call 1874 E. 37TH ST., take Hooper car. 1403 E. VERNON AVE. 25

FOR SALE—4-ROOM MODERN COTTAGE, W. 32nd Place, near Figueroa, $2400; mortgage $1500. Must sell or exchange for lots. Inwood. E. P. HENRY, 141 S. Spring. Residence South 1744; Main 3748, F2344. Ring up Sunday.

FOR SALE—$100 CASH, $20 MONTHLY. Price $1400, large corner lot, 37 feet, 6-room cottage, will make a good home and a fine investment, close in on car line; must sell, come and see. APPLY 1874 EAST 37TH ST., Hooper ave. car. 25

FOR SALE—$1350 CASH, BALANCE, $15 monthly. Price only $1350, cozy home of 4 rooms, gas for cooking and lighting, fine lot, fenced, lawn, flowers, fruit trees, a good place to pay your rent money on. Apply 1874 EAST 37TH ST., Hooper ave. car. 25

FOR SALE—SACRIFICE SALE, BEFORE I go East; 7 rooms, bath and pantry, 1½ story house, 4 bedrooms, a $2500 house for $1600; lot 60x150, north front; sewer, etc., all paid for. W. Temple car to Casco, north one block to 2324 LONDON ST. M. S. GREGORY, owner.

FOR SALE—BARGAIN; NEW, MODERN 5-room 2-story house, lot 50x150, east front; fine location, southwest, on high ground, worth $7000; price for quick sale $4500; easy terms.

WILDESHEIM & SCHILLER,
Delta Bldg.

Phones F1751. Main 5025. 25

FOR SALE—I-ROOM STRICTLY MODERN bungalow, high elevation, restricted locality, large lot, nicely improved, with lawn, flowers, etc. Must sell immediately on account of change of business. A. C. REE, owner, 3439 Lanfranco st., Boyle 2894. 5

FOR SALE — FINE MODERN DOUBLE house, near beautiful South Park, now rented to 2 families for $35 per month. Price for the 50-foot lot $4000, mortgage $1800. Will sell equity on easy terms. Address G, box 112, TIMES OFFICE.

FOR SALE—A SNAP, A FINE SIX ROOM bungalow, beam ceiling, polished floors, built-in bed, buffet, book case, buffet kitchen, in fact, a fine modern home, good sized lot; part cash, balance easy terms. For further particulars call on owner. 1550 EAST 49TH ST. city.

FOR SALE—5-ROOM MODERN COTTAGE, easy terms; a bargain. 1264 SUNSET BLVD.

FOR SALE— Houses.

OR SALE—
BEAUTIFUL, WILSHIRE HOMES.
$4000 AND UPWARDS.

Workmanship guaranteed; new hardwood floors, elaborate built in buffet, elegant fireplace, fancy fixtures and unexcelled neighborhood. See other but before you buy see us. BROADWAY REALTY COMPANY, 519 O. T. Johnson Bldg. A6030, Main 1290. 5

FOR SALE—SOUTHWEST, JUST FINISHED, 6 room bungalow, living and dining-room have beamed ceilings, panelled walls, bookcases and buffet in stained grain Oregon pine, 3 large bedrooms in white enamel, modern plumbing throughout; will sell small payment down and balance like rent. See this and I know you will want it at the price. WEST 6085 evenings. 5

FOR SALE—5-ROOM COTTAGE ON EMmet st., near Concord, Boyle Heights. Buffet, kitchen, fine electric fixtures; lot 40x132; everything you could desire to make a comfortable home. $2500 if taken at once, terms $500 cash, balance $25 per month. McDONALD & ANDERSON, 516 Byrne Bldg. Third and Broadway. 25

FOR SALE—LEAVING CITY, MUST BE sold at once, a furnished 4-room modern cottage, $1200. Almost new. Rear to alley; sheds, lawn and flowers; $300 down, balance $20 per month, including interest; fine location. LOCKHART REALTY CO., 2307 Central ave. South 736. 5

FOR SALE—A BEAUTIFUL SIX-ROOM bungalow on a southwest corner in the beautiful West Park tract. This property is near Santa Barbara boulevard; have excellent car service. Grand avenue. If you want a home at a good bargain. For further information CALL 2540. 25

FOR SALE—A SNAP. 6-ROOM NEW AND modern home in Westlake district, hardwood floors, beam ceilings, etc.; must sell; will take $4250, $1000 cash, balance to suit.

Owner, S. W. JACOBS,
Main 905. 1230 Security Bldg. 25

FOR SALE—A PROPERTY CONSISTING OF large, unr

FOR SALE— Houses.

FOR SALE—TAKE GRAMERCY CAR TO 161 Cinnamon. $2500. Exquisite home. HOME BUILDING CO., Phone 10478. x5

FOR SALE—MUST BE SOLD THIS WEEK; new 5-room house, lot 40x132; easy terms. Address O, box 37, TIMES OFFICE. 5

FOR SALE—BUNGALOWS; $100 CASH, $20 month. "SPENCER," 405 Grosse Bldg. Phone Bdwy. 1925. x9

FOR SALE—GOOD BUY, MODERN 5-ROOM cottage, lot 50x127½, back alley. 1126 E. WASHINGTON ST. 'Phone South 827. 7

FOR SALE—5-ROOM MODERN COTTAGE, east front, extra large lot, 4 blocks from Hollenbeck Park. BOYLE 1841. 5

FOR SALE—NEW 4-ROOM CALIFORNIA bungalow. Lawn, flowers, trees. Terms. 1113 SOUTH MOTT. Cummings car. 5

FOR SALE—EQUITY IN HOUSE AND LOT in Hawthorne, cheap for cash. See or write C. G., 1004½ SOUTH MAIN ST., city. 6

FOR SALE — $1000; $100 CASH, $10 A month. 5 room California house, large lot. Call at 4700 CENTRAL AVE. x5

FOR SALE—A BEAUTIFUL HOME RESIdence 406 ELEANOR ST., Colegrove. Owner leaving. A bargain. 8

FOR SALE—A WELL BUILT HOUSE WITH 50x130 foot lot on easy terms. 1457 LAKE SHORE AVE. Phone Temple 1287. 5

FOR SALE — MODERN BUNGALOW, 4 rooms and bath; easy terms. VELSEN, 514 Florence ave., Hollywood. Phone 57890. 5

FOR SALE—WILL SELL ON EASY TERMS, new 5-room bungalow, near 59th and Moneta. PHONE AD22. x5

FOR SALE — FOUR ROOM COTTAGE, plastered, $1500, $100 cash, balance like rent. Call Temple 240. Or call 2133 COVE AVE. 5

FOR SALE—BY OWNER, NEW UP-TO-date 5-room bungalow. A bargain. 160 W. 67TH PLACE. Phone South 3178. 5

FOR SALE—5-ROOM HOUSE ON LOT 60x140 feet on Moneta ave. Price $2850. ERNEST SAYRE, 324 E. 54th st. 5

FOR SALE—5-ROOM COTTAGE; MUST SELL cheap; terms to suit; 320 Agents. 2300 DUANE ST. Phone Temple 1262. Owner. 5

FOR SALE — 7-ROOM HOUSE, NEW AND modern; easy terms; price $4200. 914 N. ALVARADO ST. 5

FOR SALE—$2350; TERMS; 5-ROOM BUNgalow, Colegrove. P. A. EISEN, Wilcox Bldg. M. 291, A7413. 5

FOR SALE—W. JEFFERSON ST., 6-ROOM new bungalow, $2850; $500 cash, $30 monthly. Address S, box 126, TIMES OFFICE. 5

FOR SALE—WHAT HAVE YOU TO TRADE as first payment on cottage, balance $15 monthly? 324 MASON BLDG. 98710. 5

FOR SALE—$2350—7-ROOM MODERN COTtage, lot 60x170. Take Colegrove car to 4636 SANTA MONICA AVE. 5

FOR SALE—4-ROOM BUNGALOW, NEW; fine down, balance like rent. Inquire 307 E. 23RD. 5

FOR SALE — NEW 6-ROOM, 2-STORY house, 940 Harold Way, Hollywood; modern in every way. 17 PHONE W 6826. 5

FOR SALE—SIX-ROOM CALIFORNIA house; very close in; $2150. OWNER, 3014 KENSINGTON ROAD. 82709. 5

FOR SALE—4-ROOM HOUSE AND LOT, cheapest in Los Angeles, with gas, only $350. 1319 E. 4TH ST. 5

FOR SALE—ATTRACTIVE SEVEN-ROOM cottage in Pico Heights; price, unfurnished, $4600. Key 1197 HOBSON ST. 5

FOR SALE—MODERN 5-ROOM COTTAGE, flowers, fruit trees. $1350 cash, balance 1 per cent. Address O, box 61, TIMES OFFICE. 5

FOR SALE—COTTAGE, 4 ROOMS, BATH; near car line. A bargain; $1200. Address R, box 240, TIMES BRANCH OFFICE. 5

FOR SALE—$900; SMALL HOUSE, LARGE lot, close to Central ave. car, $400 cash, balance, $10 month. 611 EAST FOURTH. 5

FOR SALE — SNAP—FOR CASH, LOT IN Moneta Avenue Home Tract, 40x125, 15-ft. alley, $375. OWNER, Broadway 3402. x5

FOR SALE — WISHLER SELLS REAL estate. 901-302 Bradbury Bldg. x7

FOR SALE—TO BE MOVED, 1 HOUSE AT 940 EZRA ST., Boyle Heights. Main 7052. 5

FOR SALE—$2150; NEW 5-ROOM BUNGAlow, modern. 22782, SOUTH 6205. 9

FOR SALE— City Lots and Lands.

FOR SALE—ONLY 3 DAYS MORE $25,500. On Sept. 8th, this property will positively be raised, $3000; go and see this at 724 S. FLOWER ST., and then see us, CAMERON & DUBOSE, 701 Grosse Bldg. F7167. x3

FOR SALE—BARGAIN ON NEW HAMPshire st., 50x150, $900; high and sightly; also large corner for $1250; cheapest and best in the growing section of Westlake section. J. E. MARTIN, 313 Stimson Bldg. x7

FOR SALE—LOT ON N. FIGUEROA ST., in Victor Heights tract, 50x225; fine view, price $1250; owner non-resident; look this up. 207 SAN FERNANDO BLDG. Main 4502. Phones F3411. Main 4502. x5

FOR SALE—N.W. COR. NINTH AND CATalina; 102x142, $6000 (will divide); 1 block front new Eighth st. car line; 2 fronts, Magnolia, half block north of 102d, 70x145, $3500; OWNER, 429 San Fernando Bldg. x5

FOR SALE—TWO LOTS AT 6187 AND Hoover, only $550 each, actually worth $750 today, closing an estate, must sell. BROADWAY REALTY COMPANY, 519 O. T. Johnson Bldg. A4690. Main 1396. 5

FOR SALE—CHOICE LOT NEAR HOLLENbeck Park, street work paid for, only $850. WM. J. WELSHANS, 634 South Hill st. F3614. Broadway 3478. x5

FOR SALE—ECHO AND 8TH AVE. 50x165, 20-foot alley, east front. Sale at bargain. A. BOEKER, 401 Laughlin Bldg. A4807, Main 2041. x7

FOR SALE—A LOT, 18x118, BEST PART OF close in northwest section; a bargain. FRED B. WESTWATER, Phone Temple 1252. 5

FOR SALE—4 1-5 ACRES, PASADENA AVE. Frontage 1000 feet; sidewalks, electric lights, etc. Bargain. Apply 321 MERCHANTS' TRUST BLDG.

FOR SALE—HOLLYWOOD. MY $900 LOT for $650; make any terms. Investigate this; is a bargain. A. TAFT, Vermont and Prospect. Home phone 50450. 5

FOR SALE—A SACRIFICE, NORTHEAST corner Mott and Blanchard, 82x130, for $1000; worth $1500. OWNER, 4729 S. PARK AVE. Phone 29211.

FOR SALE—50-FT. CORNER LOT, ON MOneta ave., south of Florence, $500 cash, balance in payments. Address R, box 119, TIMES OFFICE. 5

FOR SALE—LOT 60x130 TO ALLEY, ON 31ST st., corner lot for sale, cheap on easy terms. Address R, box 40, TIMES OFFICE. 5

FOR SALE—CHEAP, MY EQUITY IN LOT or will exchange for confectionery store or motorcycle. 1011 CATALINA ST. Phone 72995. 5

FOR SALE—$2000, CHEAP, FOR A FEW days, the southwest corner of 42nd and Moneta. CONDLEY & CRANE, owners. Phone 71498. 5

FOR SALE—BY OWNER, LOT IN COLEgrove, near Melrose ave., four blocks from car line; price $500 cash. Address R, box 237, TIMES BRANCH OFFICE. 5

FOR SALE—CHEAP LOT, 70TH, BETWEEN Moneta, Figueroa, north front, 40x129 to alley; $450 cash, $550 terms. OWNER, 128 W. 36TH PLACE. 5

FOR SALE—A NORTH-FRONT LOT, 50x132, on 50th st., between Moneta ave. and Figueroa st.; gas and sewer on street, $1400. Address F, box 49, TIMES OFFICE. 5

FOR SALE—$500; 2 LOTS, 40x132 EACH, 2 blocks north of Pico st., on May ave. Brookdale tract; street work not done. HENRY LEE, 1760 S. Figueroa st. 'Phone 26455. 5

FOR SALE—BY OWNER, AT A LOW FIGure, 2 large, sightly lots, on Wilton Place; Country Club Park; close to car line. Address R, box 21, TIMES OFFICE. 5

FOR SALE—$50 CASH, $10 MONTHLY, FINE lot, on San Pedro street, near Slauson avenue; lot 50x150. Price $750. THOMPSON, 54th and Central avenue.

FOR SALE—2 LOTS, $300 EACH, 5c SINGLE fare, 20 minutes out; street work all done; adjoining lots selling for $450. W. D. MURRAY, 430 S. Hill st. 5

FOR SALE—LOT NEAR FRANKLIN AND Hartford; Hollywood, owner non-resident, very cheap. IRA H. STUBBS, 619 Citizens' National Bank Bldg., Main 4414, A1973. 5

FOR SALE—TWO NORMANDIE AVENUE lots near 30th st., at $400 less than market; terms if cash. HOPKINS TRUSTEE, 400 Germain Bldg.

FOR SALE—LOT 50x218, BETWEEN MOneta and Figueroa; 5c fare; price $550; $50 cash, balance $10 month, 6 per cent. interest. GOLDEN, 726 S. Spring. 5

FOR SALE—FINE EAST FRONT CORNER, 86x215 ft., high and sightly; cheap for cash, or will make terms to suit. W. L. JACOBS, 420 Grant Bldg. A2942. Main 2331. x5

FOR SALE—LOT 40x132 TO 16-FT. ALLEY; 60th and Olive, near Moneta; will sell under cost, $350 cash, balance $10 monthly. Address R, box 27, TIMES OFFICE. 5

FOR SALE—$900, EAST FRONT LOT, AT A bargain; owner will make big discount; only $350 needed. W. L. JACOBS, 420 Grant Bldg., A2942, Main 2331. x5

FOR SALE—60-FOOT LOT, 190 FEET FROM Figueroa on 43rd Place. Price $2000, cash. E. E. EDWARDS, 1332 Orange st. Phone 61339. 5

FOR SALE — 60x94 FT. MONETA AVE. frontage, southeast corner Mountain View, 3 lots. House, barn, etc.; price $8000. A. METZLER, R.F.D.: No. 4, box 245, city. 5

FOR SALE—AT A BARGAIN, A LOT 80x137 feet, on West 37th st., only $600 cash. See OWNER, 3073 Tennessee st. Phone South 1. 5

FOR SALE—$2000, BEST BUILDING LOT on Benton Way; street work in, high, sightly, size 50x146; must be all cash. See owner, 2304 LONDON ST. Temple 181. 5

FOR SALE—LOT ON SOUTH MAIN ST., 63 ft. front, between 55th and 56th sts.; price $1000; terms. Apply ERNEST SAYRE, 324 E. 54th st. 5

FOR SALE — WISHLER SELLS REAL estate. 901-302 Bradbury Bldg. x7

FOR SALE— City Lots and Lands.

FOR SALE—

$1750— —ONLY— —$1750

FOR A BIG 60-FOOT LOT.

WITHIN HALF BLOCK OF WILSHIRE BOULEVARD.

Before you purchase a lot STOP and THINK—find out how many people you are paying a profit. What's the use of buying a lot that's been re-sold three or four times—each time, naturally, at an increased price. It isn't good business. The chances are that by the time it gets to you the price is so high that you'll have to hold it a long time before it will "stand" another advance. It's just the same if you buy for a home; why pay more for a home site than necessary? Now, here's the point we're driving at—our

WESTERN WILSHIRE HEIGHTS.

Is ABSOLUTELY The Only Tract In

THE WILSHIRE DISTRICT.

That is selling at ORIGINAL prices. REMEMBER THAT—it means more than you think for when you are selecting your lot.

When we say "The Only Tract In The Wilshire District," we mean it. Of course, there are some other tracts that are advertised as in the "Wilshire District," that are selling at original prices, but investigation will show them to be as far as half a mile from the boulevard. Our property is located at the corner of Western avenue and Wilshire boulevard. The big 60-foot lots that we are offering at $1750 (and not many left) are within half a block of Wilshire boulevard.

AND $1750 IS THE FIRST AND ONLY PRICE THEY HAVE EVER BEEN OFFERED AT. AND, AGAIN, WE SAY THAT THERE ARE NO OTHER LOTS SELLING AT ORIGINAL PRICES.

These elegant, large home sites would be good buys were the price $500 higher, but at the present price of $1750.

THEY ARE POSITIVELY THE CHEAPEST LOTS IN THIS EXCLUSIVE DISTRICT.

The best street improvements that money can buy are all installed; gas, electricity and city water IN NOW. Magnificent homes going up all over the tract and in the territory surrounding.

THE WILSHIRE DISTRICT.

Is—and ALWAYS WILL BE—the most SELECT, REFINED and EXCLUSIVE residence section of Los Angeles. There is no question about that. The class of people, the class of homes, and the RIGID restrictions prevent it from ever being otherwise.

If you will compare the size of the lots and prices—regardless of the "Class"—with the more "Ordinary" districts twice the distance from the business center, you will find that this high-class property is after all the CHEAPEST. THINK OF IT—ONLY $1750 for 60 feet within half a block of Wilshire boulevard. Think of the price now and what it will be in years hence. You can practically name your own price then.

WE MAKE THE EASIEST TERMS EVER OFFERED IN THE "REAL" WILSHIRE DISTRICT. TERMS THAT MAKE IT POSSIBLE FOR ONE OF MODERATE MEANS TO OWN ONE OF THESE MAGNIFICENT HOME SITES.

Look around—we want you to see all the rest, first—then come to us; after you've seen all the others it won't take you ten minutes to decide on

WESTERN WILSHIRE HEIGHTS.

VICTOR G. KLEINBERGER CO.
Exclusive Selling Agents.
x5 202 H. W. Hellman Bldg.

FOR SALE—

MANCHESTER HEIGHTS.

LARGE LOTS.

$375 AND UP.

SOUTHWEST.
THE CENTER OF ACTIVITY.
IMPROVEMENTS ALL IN.

Call for free tickets and go out.
INVESTIGATE NOW.

5c FARE.

The 5c fare which has just been granted to the residents of this district, the expenditure of $640,000 on the Agricultural Park and the consolidation of San Pedro with Los Angeles is causing great activity to homeseekers as well as speculators to put their money in this choice location. The elevation gives a clear view of Los Angeles and the mountains.

$25 CASH AND $10 MONTHLY.

These lots are at the southwest corner of Vermont and Manchester Ave., high and level with a gradual eastern slope, accessible to the ocean breezes, right in the course of San Pedro and Wilmington, where $4,000,000 will be spent for improvements.

20 minutes from Second and Spring streets. Take Redondo car marked "Strawberry Park," or via Bunayside, in front of our office. Tell conductor to let you off at Manchester ave.

MANCHESTER HEIGHTS.
FREE TRANSPORTATION DAILY
FROM OUR OFFICE.

OFFICE OPEN SUNDAY
TO GIVE FREE TICKETS.
HOME A5574; SUNSET MAIN 838.

GRIDER-HAMILTON-OSWALD CO.,
225 W. Second St.

FOR SALE— ONLY $4500.

75x150—KINGSLEY NEAR 8TH—75x150.

A beautiful lot, high and sightly, on one of the best streets in the WILSHIRE DISTRICT. Kingsley Drive north of Wilshire Blvd. has more attractive homes than any other street in this district.

We also have a choice 75-ft. corner on ARDMORE; price $4200.

HOLMES-WALTON CO.
A3010. Main 4500.
504-6 GRANT BLDG. 4th & Broadway.x5

FOR SALE—
NOW IS YOUR CHANCE TO BUY A BEAUTIFUL FOOTHILL HOME AT THE OLD PRICE IN THE HEART OF THE DISTRICT WHERE OCCIDENTAL COLLEGE IS TO BE BUILT.

Our Glassell Park Tract is the most beautiful home tract between the city and the proposed site for the new Occidental College. The erection of this college will add 50 per cent. to the value of this home we are offering this week for only $2350, $250 down and the balance in monthly payments covering six years. The lot contains a quarter acre of ground, with an up-to-date six-room bungalow with concrete foundation and all the built-in effects. Take an Eagle Rock car on Broadway and go out SUNDAY to Glassell Park Station. Apply 600 Glassell ave.

A4966. GILCHRIST INVESTMENT CO.,
Main 2395. 344-5-6 Bradbury Bldg. x5

FOR SALE—

$850 buys lot 50x125, east front, short distance west of Vermont and south of Benefit. Terms.

$2000 buys choice high and sightly lot 50x125 on San Marino, near Vermont. All improvements in. No better building site. Terms.

$7800 buys choice corner in the Westlake section; 96-foot frontage; splendid location for first-class apartments. Magnificent view of mountains. Reasonable terms.

R. B. WILSON & CO.,
430 Herman W. Hellman Bldg.
Phone A4030.

FOR SALE—

BUNGALOW LOT.
40x120.
East front on West 46th st., near Moneta.
$1200.
Cannot be duplicated at this price in same block.

See MISS BUTTS, with
EDWARD D. SILENT & COMPANY.
x5 405-410 South Hill.

FOR SALE— City Lots and Lands.

FOR SALE—

ROBERT MARSH & CO., INC.,
140 W. FIFTH ST., SECURITY BLDG.
'PHONES 10173 AND MAIN 5045.

THE LOT DEPARTMENT.

THE VERY BEST
IN
ARLINGTON HEIGHTS.

$1250—4th ave., close to Grant.....50x150
$1350—5th ave., close to Grant.....50x150

$1500—5th ave., E. F., near Grant..50x150
$1500—5th ave., E. F., near Grant..50x150

$1600—5th ave., E. F., near Pico.....50x150
$1900—5th ave., E. F., near Pico.....50x150

$1500—Wooleey, E. F., near Pico.....55x153
$1500—Wooleey, E. F., near Pico.....55x153

VERY BEST
IN
WILSHIRE DISTRICT.

$1475—Ardmore near Third.....50x180
$1475—Ardmore near Third.....50x180

$2000—Near 8th and Berendo, E. F..50x145
$2000—Near 8th and Berendo, E. F..50x145

$2500—On Wilshire blvd.....50x150
$2500—On Wilshire blvd.....50x150

$3200—Berendo near Seventh.....60x145
$3200—Berendo near Seventh.....60x145

ROBERT MARSH & CO., INC. x5

FOR SALE—
ARLINGTON PARK.

IN THE HEART OF THE SOUTHWEST.

TODAY IS OPENING DAY FOR ARLINGTON PARK TRACT.

GO OUT EARLY SUNDAY AND MAKE YOUR SELECTIONS ON ARLINGTON, VAN NESS AND CIMARRON STREETS.

LARGE LOTS AS LOW AS $850 ON EASY TERMS.

LARGE LOTS AS LOW AS $950 ON EASY TERMS.

THE IMPROVEMENTS WILL BE THE BEST THAT MONEY CAN BUY.

IF YOU ARE LOOKING FOR AN INVESTMENT OR A HOME SITE INVESTIGATE ARLINGTON PARK.

COME OUT TODAY AND TOMORROW AND MAKE YOUR SELECTIONS.

TRACT OFFICE CORNER OF ARLINGTON AND JEFFERSON STREETS.

TAKE WEST JEFFERSON GREEN OR RED CARS AND GET OFF AT THE OFFICE ON THE CORNER OF JEFFERSON AND ARLINGTON STREETS.

GEORGE J. COTE.
SALES AGENT.
720 H. W. HELLMAN BLDG.
OFFICE PHONES TRACT PHONES
HOME A5383. HOME 73429.
SUNSET MAIN 8684. SUNSET MAIN 1512.
x5

FOR SALE—

WHITMORE PARK LOTS.

GO OUT SUNDAY.

Or any day next week and see the best lots on the market. If you are looking for a nice lot for a bungalow, you positively cannot do better with your money. Don't go half way in the beach and buy a lot when you can get a 50-ft. lot just off a paved street for $750 AND UP, WITH THE BEST CAR SERVICE in the city.

WE WILL FURNISH THE LOT, BUILD TO SUIT PURCHASER AND SELL ON EASY TERMS.

WHITMORE PARK WILL SOON BE BUILT UP WITH HOMES. SEVERAL CONTRACTS ARE NOW BEING LET.

WE HAVE SOLD OVER 35 LOTS TO PEOPLE WHO ARE GOING TO BUILD IN THE IMMEDIATE FUTURE.

GO OUT SUNDAY "RIDE WHITMORE PARK," THEN ACT on your own judgment.

TAKE CENTRAL AVE. CAR DIRECT TO THE TRACT.

MAIN OFFICE 200-203-202 FROST BLDG.
TEL. A7146. MAIN 3710.
Branch office corner CENTRAL & SLAUSON AVE. TEL. 29778. x5

FOR SALE—

A FINE TRACT FOR
SUBDIVISION.

Very cheap at price when location is considered. 7 35-100 acres situated on 51st st. between Moneta ave. and Figueroa st., surrounded by nice, comfortable homes and being built up rapidly on all sides.

A rare chance for some man with a little ready cash to double his money in a few months by subdividing.

If you are looking for something

REALLY GOOD.

that will stand the closest kind of investigation, call at our office and let us tell you all about it. This tract of land will not be long in selling. The owner is a non-resident, and needs the money, and we have the exclusive handling of this property.

CITIZENS' INVESTMENT CO.
336-7-8-9 Bradbury Bldg.
Phones—A7171. Main 2962. x5

FOR SALE— ONLY $1600.

GO AND LOOK AT THIS BEAUTIFUL LOT,
50x144.

East front on OXFORD BLVD., adjoining the southwest corner of 27th; the highest elevated lot in this section. Oxford is 80 ft. wide and one block east of Western; close to two car lines. Open to bungalows. Excellent view of the mountains. Inspect this lot and study its advantages over other similar priced lots; adjoining lot is held at $2500.

HOLMES-WALTON CO.,
504-6 GRANT BLDG., 4TH & BROADWAY.
A3010. Main 4500. x5

FOR SALE—BY
MINES & FARISH.

W. Seventh, near Valencia.
Snap buy.
60x307 to 16-foot alley.
$15,500.

Alvarado near Ninth.
100x150 to alley.
$12,500, unrestricted.

N.W. corner Alvarado near 11th.
100x150 to alley.
Unrestricted.
$14,500.

See
House Department.
MINES & FARISH
853 S. Hill st. x5

FOR SALE—

RAMONA ACRES.
RAMONA ACRES.

Every acre a corner, with all city improvements; gas, sidewalks, purest water, healthy elevation and without any exception the choicest suburban property close to Los Angeles. If you want a high-toned acre lot for a restdence secure one of these; price $1500 and up; terms $25 down and $15 monthly; running time of cars 20 minutes; fare 5c; by book. Home 10945. See GEO. W. MOORE, Broadway 7485. 322 Pacific Electric Bldg. Office open Sunday, 8:30 to 2:30. x7

FOR SALE—WESTLAKE LOT NEAR OCcidental Blvd.; 2 blocks from car, $600; easy terms. A4660 or MAIN 8833. 5

FOR SALE— City Lots and Lands.

FOR SALE—

MAIN-MONETA ACRES.

Are you looking for a small ranch of 5½, 5 or 10 acres?

SEE Main-Moneta Acres.

A ride of 25 minutes on the Redondo-Moneta short line to Rosecrans avenue.

$250 an acre
and up.

The soil is a rich sandy loam, excellent for all vegetables, berries and small fruits.

Water is piped throughout the tract and will be deeded to the purchasers.

You can have a fine country home and be close enough to the city to enjoy its advantages.

Schools, stores and churches are near by. Main street boulevard, which is soon to be macadamized from Los Angeles to San Pedro, passes through this property.

If you will visit this property you will be convinced that there is no other acreage near Los Angeles that can compare with it for soil, location, water, car service, etc.

Take big green car anywhere on Broadway, marked Redondo via Moneta ave., and get off at Rosecrans ave.

Five tickets at our office.
PATTON & LONGLEY,
330 S. Hill st. Main 5273. x10

FOR SALE—

AN EAST FRONT
WESTLAKE DISTRICT.
50-FOOT LOT.
—$1250—
ON TERMS.
WHAT AN INVESTMENT.

Do you think it will double in next few years? With gas, sewer, 'phones, lights and best car service on a nice new finished street and many fine new homes, close by, in an entirely restricted neighborhood?

YOU KNOW IT'S A FINE BUY.

BUT LISTEN!!!

ARE YOU READY TO BUILD?

HAVE YOU GOT $1100 CASH?

YOU CAN SAVE THAT $150 and buy house furnishings if you're ready to build now. $2500 is the building restriction, 1, 1½ or 2 stories. It has no equal of its class. Our office open Saturday until 9 p.m.

SEE McGRATH, with
STRONG & DICKINSON,
147 South Broadway.
x* Main 1273, A2722.

FOR SALE—

$300—
$25 cash. $10 monthly.
Buys a
Large ¼ Acre
Lot.
—50x217½—
To 15-foot alley, on 70-foot street,
RIGHT IN
THE HEART OF
LOS ANGELES,
FIGUEROA HEIGHTS.

Is the most sightly subdivision in city of Los Angeles today. Lots in this tract all overlooking entire city and commanding an unequaled view of entire mountain range. Every lot being an ideal home lot with "view income." IF YOU WANT COMFORT, VIEW, PROFIT, ELBOW ROOM, 27 MINUTES OUT 2 CAR LINES AND TO BE WHERE THE GREATEST AMOUNT OF DEVELOPMENT IS IN STORE, YOU SHOULD ACT NOW AND SECURE AT PRESENT LOW PRICES SOME PROPERTY IN THIS BEAUTIFUL DISTRICT. Lots range from $300 up, $300 securing a fine lot. Call or 'phone and make an early appointment to investigate. You'll buy if you look, if you're looking to buy, but we don't expect or want you to buy unless you satisfy yourself that it's the best lot offer in city of Los Angeles today, with the greatest future. See WARREN F. McGRATH, manager of tract for
STRONG & DICKINSON,
147 South Broadway.
Main 1273. A2722.
x* Our office open Saturday until 9 p.m.

FOR SALE—

$7000—Kingsley D., cor. nr. Wilshire.	98x150
$7500—Normandie ave. nr. Wilshire.	95x150
$2500—Western ave. near 16th.	50x200
$2500—Dorchester av. Western ave.	58x125
$3500—23d st. near Cimarron	75x155
$2300—Wilton Place nr. Washington.	58x140
$2400—Eighth st. near Hoover.	58x135
$2750—Westmoreland nr. Washington.	50x163
$1900—Western ave. nr. W. Adams.	50x140
$2750—Ardmore, cor. nr. Wilshire.	50x185
$2750—Ardmore, cor. nr. Wilshire.	50x185
$1550—Irolo near Wilshire.	40x135
$2800—Normandie, cor. near 8th.	56x180
$2800—Western ave. nr. E. nr. 8th.	56x135
$1900—8th st. near Cimarron.	50x125
$1450—6th ave. near Adams.	50x140
$1450—6th ave. near Adams.	50x140
$1300—6th ave. near Adams.	50x140
$1250—7th ave. near Adams.	50x150
$1150—6th ave. nr. Washington.	50x150
$2000—Kingsley Drive, north Wilshire.	50x150
$1000—9th ave. nr. Wash. E. F.	60x140
$1250—Gramercy nr. Linden, E. F.	50x150
$2000—Kingsley Drive, High. Alley.	50x140
$1450—6th ave. near Washington.	50x150
$1650—Manhattan Pl. nr. 8th.	60x135
$1650—Gramercy, E. F. nr. 8th.	60x135
$1800—Wilton Place, E. F. blks. Wilshire.	60x139
$2500—Hobart blvd., E. F., nr. 9th.	60x150

ALTHOUSE BROS., 420 S. Broadway.
Main 261. Home 10262. x5

FOR SALE—

BARGAIN.
BARGAIN.
THE BIGGEST BARGAIN AND THE FINEST BUILDING KNOLL
IN ALL HOLLYWOOD.

A beautiful 5-acre knoll, highly improved and ready for a home, over $2000 spent in improvements. Water piped; hydrants every 150 feet. Over 100 beautiful palm trees. A six-room house now in cost $2500. This knoll contains over 6 acres of ground, laid out into a perfect park. The view is sublime. It really has to be seen to be appreciated. The price has been cut in two and is ridiculously cheap.

Hollywood realty is bound to advance with the opening of the tunnels and the broadgauging of the electric line.

Remember, this 6 acres is a snap for some one.

MINES & FARISH,
Sole Agents.
853 S. Hill st. x5

FOR SALE—

APARTMENT SITE.
APARTMENT SITE.
WESTLAKE DISTRICT.
GRAND VIEW AVENUE,
NEAR NINTH.
HIGH AND SIGHTLY.
66x144 FT.
TO ALLEY.
$6000.
THE BIGGEST SNAP IN THIS ENTIRE SECTION.

An apartment house will pay big interest—in fact, we have a tenant who will lease for a term of years a 70-room building. (We have plans completed for same,) to net 11 per cent. on the investment.
See us without delay.
MINES & FARISH,
Sole agents.
853 S. Hill st. x5

FOR SALE—

ADVANCING.
WILSHIRE—WILSHIRE—WILSHIRE.
WILSHIRE LOTS ARE ALWAYS
ADVANCING.
BUY ONE OF OUR BARGAINS.

$1250—Mariposa near 2nd, E. F.	50x150
$1400—Kingsley Drive near Third.	50x150
$1350—Cahuenga near Third.	50x145
$1750—Cahuenga near Fourth, E. F.	50x145
$1175—Wilton Place, near Second.	50x135
$2000—St. Andrews near 81st.	60x150
$2675—Manhattan near Sixth, E. F.	60x150
$2100—Western near Sixth.	60x150
$2750—Manhattan near Wilshire.	70x150
$1950—Harvard near Fifth.	60x150
$2750—Oxford, corner, near Wilshire.	60x150
$2150—Ardmore near Fifth.	70x150
$2800—Harvard near Sixth.	75x150
$2000—Kingsley Drive near Fifth.	75x150
$2550—Kingsley Drive near Wilshire.	95x150
$11,000—S.W. cor. Catalina near Wilshire.	110x 145

JOSEPH REED COMPANY.
504-505 O. T. Johnson Bldg.
'Phones—10728, and Broadway 5022. x5

FOR SALE—
WEST ADAMS PARK PLACE AND WEST ADAMS TERRACE.

For investors and homeseekers.

Take a spin out in your automobile. West Adams to Tenth avenue and see what is being done and pick out a good location on West Adams or 27th street on the beautiful high ground.

This is the last of the high ground on West Adams street.

All city improvements, gas and electricity. From $700 up.

Corner Tenth and Adams, 146x179, $9000. Main 5345. A5362.

McKENZIE-CARTER CO.,
214 Merchants Trust Bldg.,
207 S. Broadway. x5

FOR SALE— City Lots and Lands.

FOR SALE—

BEAUTIFUL 50-FOOT LOTS—$1250. HIGH GROUND—3rd & WILTON, ONE BLOCK FROM SIXTH ST. CAR.

One of the prettiest subdivisions in the WILSHIRE DIST. just opened; 12 lots sold, easy terms, low prices; big discount for building; cement curbs, cement sidewalk and patrolithic paving. YOUR CHANCE TO GET A CHOICE LOT AT A LOW PRICE. Take a Western-ave. car to Branch Office, 4th & Cahuenga.

HOLMES-WALTON CO.,
504-6 GRANT BLDG., 4TH & BROADWAY.
A3010. Main 4500. x5

FOR SALE—
SHATTO PLACE TRACT.
Heart of WESTLAKE-WILSHIRE district, bet. Wilshire and 4th, Hoover and Vermont.

Largest lots in city.
Restricted to high-class homes.
Provided with all modern improvements. 15 minutes to Broadway (3 car lines); one-third cash, balance long time, 6 per cent.

$2100—E. F., Hoover, at 54th.	60x170
$2400—Miami avenue, close to 51th.	60x170
$2400—Virgil bet. 51th and 4th.	60x170
$2600—E. F., Virgil ave., near 9th.	60x170
$2000—E. F., Commonwealth, at 54th.	60x170
$4500—Shatto Place, and 54th st.	70x190
$2400—Shatto Place, near 54th.	60x150
$2300—Corner Virgil and 9th.	60x170
$6000—Corner Miami ave., and 54th.	50x170
$4000—Vermont ave., at Wilshire.	65x217
$2000—E. F., Shatto Place, near 9th.	60x317

Telephone for automobile.
ARTHUR W. KINNEY CO., (Sole Agts.)
118-19 Mer. Trust Bldg. A2942, Main 5430. x5

FOR SALE—
$350. $350. $350.

12 LOTS 42x140 EACH.
STREET WORK IN, OILED STREETS, CEMENT SIDEWALKS, WATER PIPED TO EVERY LOT; ALSO STREET LINED WITH PALMS AND ACACIA TREES; 25 MINUTES FROM THE HEART OF CITY; FIVE-CENT CAR FARE; IN THE GROWING SOUTHWEST, CLOSE TO MONETA AVE. JUST THE IDEAL SPOT FOR A HOME. A FINE PROPOSITION FOR A BUILDER, NOTHING LESS THAN $575 PER LOT IN THIS TRACT WITH A GROWING DEMAND FOR COTTAGES IN THIS LOCALITY. YOU CAN DOUBLE YOUR MONEY IN A SHORT TIME. DON'T MISS THIS OPPORTUNITY BUT SEE US EARLY.

BINFORD COLLINS CO.,
PHONE A7900. 424 DOUGLAS BLDG. x5

FOR SALE—
WILSHIRE BLVD. DISTRICT.

See our New Tract.
RIDGEWOOD PLACE.

Just put on the market, one block to car line. This is high-class property, lies high and commands a fine view of entire section.
Lots selling from $1200 and up.

EASY TERMS GIVEN.

FRED'K A. HOLMES CO.,
218 Wright & Callender Bldg.
F1354. Formerly of
Main 3460. Holmes-Walton Co.

Agent on tract Sundays. Take Melrose ave. car. Get off at 4th & Wilton Place. x5

FOR SALE—
WILSHIRE BLVD. DISTRICT.

Home Builders, Attention!

I can deliver you a lot 60x170, facing a 100-foot street, an east front, which commands a view of the entire district, way below the market, 320 feet from yellow car line. This is a big snap. Be quick, see it today.

FRED'K A. HOLMES CO.,
218 Wright & Callender Bldg.
F1554. Formerly of
Main 3460. Holmes-Walton Co.
Agent on tract Sundays. Take Melrose ave. car, get off at 4th and Wilton Place. x5

FOR SALE—

60x150—Manhattan near 6th, E. F.	$2350
50x150—Manhattan near 6th, E. F.	$2000
60x150—St. Andrews near 6th,	$2000
60x150—Hobart near 6th, E.F.	$2500
60x145—300 ft. S. of Wilshire, near Catalina	$4200
90x160—Menlo near 10th, E.F.	$3500
75x150—Ardmore, E.F., near 6th	$4200

BRYAN & BRADFORD,
135 West Fourth street.
E. P. Bryan. L. T. Bradford. x5

FOR SALE— A SNAP!
In a large east front choice residence lot, on one of the finest boulevards in the city, near Sunset and Westlake parks, for
$4500.
This price quoted for immediate sale only.
MINES & FARISH,
853 S. Hill st. x*

FOR SALE—
WILSHIRE BLVD DISTRICT.

$1250.
Fine corner lot 58 feet frontage, lies very high and commands a fine view of the entire district. This lot is way below the market in price.
See it quick.

Terms on this lot.

FRED'K A. HOLMES & CO.,
218 Wright & Callender Bldg.
F1354 Formerly of
Main 3460. Holmes-Walton Co.

Agent on tract Sundays. Take Melrose ave. car, get off at 4th and Wilton Place. x5

FOR SALE—$4500.
SWELL APARTMENT SITE
ON WEST PICO.
CLOSE IN PROPERTY.

This ideal apartment site on West Pico will be picked up immediately by some shrewd investor, as it is way under value. For a quick turn, this low price is made for a few days only. The lot is 50x135, north front, and partly improved. This is a rare opportunity, one of those money-making chances that you don't get every day. The owner says, "I must have money at once," hence, this low price. We could rent any number of apartments in this locality. Good things don't last long. Tuesday may be too late; see it Monday.

VICTOR G. KLEINBERGER CO.
202 H. W. Hellman Bldg.
Main 2669. A4539. x5

FOR SALE—
WHAT WILL $10 DO?

Ten dollars will start you toward a home of your own at Somerset. Select your acre, pay $10 cash. Then pay $10 monthly. You'll soon own your acre. The price is $350 and the WATER IS FREE. Only 20 minutes to Somerset by trolley. With real sandy loam soil and free water you have a combination you can turn into dollars. Your garden and your chickens will supply your own table—you'll have some to ship to Los Angeles markets by the daily express car besides. Don't pay rent any longer—you'll never get ahead that way. Get a Somerset Acre—your rent money will do it for you. Excursions to Somerset every hour daily and up to 2 p.m. Sunday. See it and see it now!

EMIL FIRTH.
219 W. 4th st., between Broadway and Hill.
"You're safe at Firth's."
Home A5105

Real Estate Classified Advertisements

FOR SALE—
City Lots and Lands.

FOR SALE—ON ARDMORE.
Undoubtedly I have the lowest priced lot south of Fifth street by $500.
A 132-foot lot on the north makes this an exceptional buy.

$4500 takes 75x150 adjoining new $10,000 residence now building.
Two of the best buys on Ardmore.

One lot from Wilshire boulevard. $2500—
On Wilshire boulevard. 100 feet—$7250—
Certainly a good buy.

C. P. DETOE, 313 W. Third st. A425. x5

FOR SALE—$1300.
This fine big corner 66 ft. frontage overlooking the entire Wilshire Blvd. dist. is the biggest snap in this section today. East front. See this bargain at once.

Easy terms on this lot.

FRED'K A. HOLMES & CO., 218 Wright & Callender Bldg.
F1254 Formerly of Main 9465. Holmes-Walton Co.

Agent on tract Sundays. Take Melrose eye. car, get off at 4th and Wilton Place. x5

FOR SALE—
Before you buy take a ride out to the end of the Moneta avenue line, marked 54th st., an dash of car, and see the great activity in building, etc., in WESTERN AVENUE PARK. Over 50 new houses now under way and many more in plans. There are yet quite a few snaps in lots in this growing tract that can be had as low as $650 up. Easy terms. Be sure to go out some time in the future and pick out a lot or home. The time to be busy is now at hand.

See the owner or our MR. FRANK H. DOLAN on property.

J. W. DOLAN CO. Broadway 4661. 209 Grant Bldg. x5

FOR SALE—SNAPS
50—front Leighton ave., West Park Tract.
50—front on Western ave., easy terms.
62x150, 21st West of Main.
50x130, Bunker Hill ave.
40—front corner on Hamlets.
50—front on Normandie, all in good location. All snaps.
Main 5362. C. E. HOPKINS.
A8397 212 Pullard Blk. x5

FOR SALE—AN EXCELLENT OPPORTUNITY TO SECURE A FINE LOT AWAY BELOW MARKET VALUE.

The owner of this lot is a non-resident and has put it in our hands for an immediate sale. Located on 28th Place, which is the street between the two west boundaries of Agricultural Park and only two blocks from the park. Pretty bungalows on either side, sewer, large trees line the street. Third lot west of Budlong on south side of 28th Place; worth $1500. Can deliver for $1250. Size 50x125.

DAVID BARRY & CO., 214-216 Union Trust Bldg. x5

FOR SALE — HOW ABOUT THOSE EAST Hollywood lots, 50x125, perfectly level and 1 short block from Hollywood car line, 5-cent fare, and only 12 minutes from 1st and Hill st. when tunnel is finished and cars running, in or about the 15th of this month; lots can be bought for $350, $30 cash and $10 a month from now till the 14th of September, as on or about that date the Hollywood cars will be "scooting" through that Hill st. tunnel at a mile a minute and prices will be advanced to at least double. Take them or leave them as you think best, it's up to you. E. C. CRIBB CO., 123 S. Broadway. x5

FOR SALE — BY J. C. MUNHOLLAND, LOTS—
Bloke's boulevard near 28th Place.....$700
56th, near Budlong, 50x180.....$650
61th st., west, near car, 41x126.....$650
53rd, near Vermont, 50x125.....$1000
54th, near Moneta, 42x135.....$1000
47th, near car line, 50x135.....$1500
Benton Way, corner, 57x120.....$1500
47th st., Wilshire district, corner.....$1750
West Eighth st., near Westmoreland.....$2200
Ardmore ave., east frontage.....$2750
Park Grove, near Chester Place, corners.....$3500
and H. W. HELLMAN BLK. A8325. Main 1819. x5

FOR SALE—MUST SACRIFICE THESE lots. 94x136 feet on South Park Ave., fine corner, $1150; lot worth $750 for $500, near South Park Ave.; 115x115 feet on FIGUEROA, NEAR 50TH, ONLY $1400; 5 acres NEAR Figueroa St., $600, not far from car line.

LAWSON & LADUE. 130 S. Spring St.
F2032. Bdwy. 5150. x5

FOR SALE—
$900—GET BUSY HERE—$900
NOTE LOCATION AND PRICE.
ONLY 8 GOOD LOTS LEFT.
GOOD STORE OR RESIDENCE LOTS.
CAN SELL FINE LOT AT E. 33RD ST. AND COMPTON AVE. NEAR HOOPER AVE. CAR LINE, FOR $900. ALSO FINE CORNER LOCATION LOT IMPORTANT TO GUS R. HILL, 147 S. BROADWAY, WITH STRONG & DICKINSON, MAIN 127, HOME A2722. TRACT TEL. SOUTH 1893. OFFICE OPEN SATURDAY EVENINGS. x°

FOR SALE—
BARGAIN LOTS.
VERMONT AVENUE SQUARE.
$900—W. 60th st. near Raymond 46x132
$975—W. 47th st. near Hoover 46x147
$975—W. 47th st. near Budlong 46x147
$1350—Beautiful corner fronting on the Park Square. North front. 50x130
For prospectus see the Vernon Square Co.
"It Pays to See Us."
EDWARDS & WILDEY CO., Main 8907. 322 Laughlin Bldg. Home 10767. x5

FOR SALE—DO YOU WANT A HOME IN THE WILSHIRE DISTRICT?
We have some nice lots; will loan you the money to build your house and take second paper for price of lot. Don't require much cash.
50x180, Ardmore ave., $1350.
50x150, Kingsley Drive, $1400.
72x180, Gramercy, near Fourth, $950.
50x150, Wilton Place near 81st st. car line, $1350.
GEO. A. CORTELYOU CO., 534-5 Bradbury Bldg. x5

FOR SALE—
BARGAIN FOR BUILDERS.
$900—King st., east front, 46x128.
$1100—Harvard Blvd., east front, 46x128.
$1200—King st., east front, 46x128.
$1150—Normandie Place, 50x125.
$1550—Cambridge st., south front, 50x125.
$1775—San Marino st., southwest corner, 44x129.
The above have city water, city gas and city sewer connections.
GREENFIELD, 1718 W. Pico. Home 72298. x5

FOR SALE—THE BIGGEST BARGAIN. IN THE WESTLAKE SECTION.

Large, level lot 66x125 near 9th and Hoover in an aristocratic residence section, at a sacrifice this week only.

GEORGE C. PECKHAM COMPANY. 204-9 Union Trust Bldg. Main 3221. Cor. 4th & Spring sts. Home 19497 x5

FOR SALE—CAN YOU BEAT THIS?
CLOSING OUT TRACT AT BARGAIN PRICES. FINE BIG LOTS ON CAR LINE. 5-CENT FARE. TRACT BUILT TIME 5 MINUTES FROM CENTER. TAKE WATTS CAR ON MAIN TO 28TH ST. SEE AGENT, ONLY $650 EACH. ALSO THREE NEW FOUR-ROOM CALIFORNIA BUNGALOWS, READY TO MOVE INTO, $1600 TO $1750. EASY TERMS. GUS R. HILL, 147 S. BROADWAY, WITH STRONG & DICKINSON, MAIN 127, HOME A2722. TRACT OFFICE, SOUTH 1893. OFFICE OPEN SATURDAY EVENINGS. x°

FOR SALE—
EAST FRONT LOT.
VIRGIL ST., near WILSHIRE BLVD. $1600.
Ideal location for a home or cottage flat.

See JAMES BUTTS, with EDWARDS & WILDEY COMPANY. 406-420 South Hill. Main 8907. Home 10767. Member L. A. Realty Board. x5

FOR SALE — MUST HAVE IMMEDIATE cash. will sell my home, 2 acres choice land, 20 minutes from 6th & Main, Pasadena boundline, the closest in acreage in town; 7-room house, $3800, half cash. This is the biggest snap in Los Angeles. See me Monday, no agents. J. N. WHITE, 720 H. W. Hellman Bldg. x5

FOR SALE—TWO FINE LOTS FOR BUILDING, where values are advancing; will loan money to build with if you desire. Build your own lumber and materials are cheap. Phone A2780, WATSON, 322 L. A. Trust Bldg. x5

FOR SALE—
City Lots and Lands.

FOR SALE—
$9x300 SOUTHWEST $600.
Large, north-front lot, between Normandie and Budlong ave., on the popular southwest; all street improvements, high ground, fine view; two car lines, 60 feet wide and 300 feet deep; $10 cash and $10 monthly. You can't find a cheaper lot in the city.
EMIL FIRTH.
328 W. 4th st., between Broadway and Hill. "You're safe at Firth's."
Home A3105. Main 2542. x°

FOR SALE—LOS ANGELES—
LOTS IN NEW TRACT.
Easiest Terms.
$325 to $500; $15 cash; then $7.50 monthly; new houses going up; fine home locality; yellow car service; transfers, etc.; if you are looking for location, see me.
Home 10842. GEO. W. MOORE.
Broadway 3468. 322 Pacific Electric Bldg. x°

FOR SALE—
$575.
Lots are large, 50x160; level as a floor; a 5c fare; yellow car line; you can buy for $15 cash and $7.50 per month; fine location, good soil and water; Euclid ave. car to office. Corner Indiana and Stephenson aves.
J. W. BLAKE,
Home 61524. Boyle 2192. x°

FOR SALE—
SPECIAL BARGAIN. LOT 50x150 ON CAHUENGA STREET, JUST NORTH OF PICO, FOR $750.
A. T. JERGINS & CO., 400 Herman W. Hellman Bldg. x7

FOR SALE—LOT 19, BLOCK C, MONETA and Figueroa Tract, on 52nd Place, $975 cash; 7 lots on Fremont near Temple, 100x147, $4400. Lot 40x185 on Fremont st., near 5th; small house, $4500; cheapest lot in that part of city. L. S. McKINNEY & CO., 241 Douglas Bldg. x5

FOR SALE—
Cheap lot on 68th st., near Moneta ave. Easy terms, only $25 cash required. Fine chance to buy nice lot in growing section. See MR. NIMMO, with C. WESLEY ROBERTS CO., 217 Citizens National Bank Bldg. x5

FOR SALE—A BARGAIN, LOT 16, BLOCK 37, Arlington Heights; between Grant and 24th st., on Sixth ave.; 50x150; must be sold at once; this is your opportunity to get in a desirable residence section at a sacrifice price. make offers to J. E. MARTIN, 313 Stimson Bldg. x°

FOR SALE—HOLLYWOOD.
For sale in the foothills of beautiful East Hollywood my 10-acre orange and lemon ranch that is ripe for high-class subdivision or would make a beautiful place for a gentleman's home; bargain.
F. RANDALL, owner, Vermont and Prospect. Home phone 59430. 5

FOR SALE—
$1300
Corner in Vermont Ave. Square, near park, 50x148 to alley. Note size, price and location. CONWAY & GLEASNER, Sole Agents, 405-407 Laughlin Bldg. x5

FOR SALE—
BUILDING LOT. DISCOUNTED PRICE.
VERMONT AVE. AGRICULTURAL PARK.
SWELL LOCATION. OWNER, H. BOX 625, TIMES BRANCH OFFICE.

FOR SALE—WE HAVE 5 LOTS ON Larabee st., near new car barns, for only $550 each. They are easily worth $700 apiece, but owner needs cash. Look this up, as they are good.
F5485. CAL GRAYSON, with
Main 3400. Herbert L. Cornish Co., 901 Union Trust Bldg.

FOR SALE — A FINE LOT ON SUNSET Place, just west of Hoover, overlooking Wilshire blvd. and Sunset Park; also 50-foot lot on Cimarron st., north of Washington; choice restricted residence district; reasonable price; will lend money for building if desired. Phone A1790. WATSON, 322 L. A. Trust Bldg.

FOR SALE—BEAUTIFULLY LOCATED ON San Marino, facing south down Elden, 5-ft. terrace; bon ton neighborhood; most elevated and best-improved section; no fill; attractive for residence or apartments; owner wants cash immediately; will sell for $2750, subject to incumbrance of $1800; no rush if not sold in few days. PHONE OWNER, Main 8417. x°

FOR SALE—$3000, VERY EASY TERMS, 10 acres on Figueroa street, near 70th street, near car line and school, shoe string strip, will make 10 fine large lots; big snap; if you want this, see

MANNY INVESTMENT CO., 302 Grosse Building. Sixth and Spring streets. Home F1253. Bdwy. 1685. x5

FOR SALE—
Non-resident owner says sell. SELL. Lot 42x125, corner New Orleans and Hermosa sts., one block south of West Adams at Gramercy Place. $700, half cash; make offer.
E. H. COOPER, 444 Broadway, room 209. x5

FOR SALE—$2000; THE BEST BUY ON the best street, 50x135; east front on Main st., near Moneta ave.; think of it; look at the site; consider the street and location; then tell us what you think of the price.
CONWAY & GLEASNER, 405-407 Laughlin Bldg.

FOR SALE—LOOK; BIGGEST BARGAIN IN Huntington Park. Fine east-front lot within 5c car fare; cost $800 2 years ago. Worth more today, but I will take $600 if I can get it quick. Address J, box 252, TIMES BRANCH OFFICE. x5

FOR SALE—I HAVE A FINE VACANT LOT out Hollywood way, fine healthy location, I will build a home to suit you on actual cost; will sell on easy terms or take lot as first payment. Call 212 FROST BLDG. W. R. MORRISON.

FOR SALE—$1000; CHEAPEST GOOD LOT, Wilshire district, south side LORD AND AVENUE, 265 ft. west of Wilton Place. Lot 50, 97. Seventh Street tract; $300 2-story residence on Melrose car. J. W. LINCOLN, owner, Ocean Park. x5

FOR SALE—
2½ acres fronting on Hoover st., 631x165 ft. City limits, 5c car fare. Price $2200. Owner will loan money to build. See MR. NIMMO, with C. WESLEY ROBERTS CO., 217 Citizens National Bank Bldg.

FOR SALE—
Choice lots southwest.
C. H. BRYANT.
Room 519 Grant Bldg. Cor. 4th and Broadway. Main 238, F2366.

FOR SALE—ON 51ST ST., BETWEEN MONETA AVE. AND HOOPER, south front, 90x125; good restrictions; best lot in that neighborhood; will sell for best offer for cash; adjoining lot lately sold for $1250. Address P, box 42, TIMES OFFICE.

FOR SALE—LOT IN GOLDWORTHY EAST Ninth Street Tract, nominal improvements, worth fully $16,000; mortgage $3000; want cash offer quick, sell cheap. A. L. TRENCH, with Edward C. Dieter, 805 Security Bldg. x5

FOR SALE—BEAUTIFUL EAST FRONT lot Wilshire district, near 4th avenue, building up very rapidly, $1700, $350 down, balance easy at 6 per cent. Main 2516, A2753.
O. A. VICKREY & CO., 302 S. Hill st.
Paul F. Grover, Mgr. House & Lot Dept. x5

FOR SALE—A FINE, HIGH LOT, 45x180 TO alley; restricted fruit trees, berry bushes, etc.; also shack on rear with gas, bath and toilet; must sell; Holbrook price reduced to $1750. Terms. Apply 447 S. MATHEWS ST. Boyle 1239. x5

FOR SALE—50-FT. FRONT LOT AT HIGHland Park on bank of Arroyo. Unsurpassed view. Two level blocks from red car line. Street improvements made and first-class neighborhood. Address owner, 705 EAST PHILADELPHIA STREET, Whittier. 5

FOR SALE—
Lot 50x125, good location; western section, $375 cash will buy it.
H. L. CORNISH CO., 330-1 Union Trust.
F5485, Main 3490. x5

FOR SALE—60 FEET EAST FRONTAGE, FIGUEROA, NEAR THIRD. ONLY $60 FOOT.
BEST APARTMENT FLAT SITE, L. A. ONLY $10,000 CASH. BALANCE MORTGAGE. SEE GILKEY, 434 HILL ST. 5

FOR SALE—TWO FINE RESIDENCE LOTS 50x200 each, in Pasadena, in two car lines, first-class residence street. $200 down, $20 per month; a bargain if taken immediately. R. O. GORDON, 211 Mercantile Place, Los Angeles. x5

FOR SALE—ONLY TWELVE MINUTES' walk from 3d and Broadway, level lot, 40x125, nominal improvements, on paved street; fine for stores and apartments. Only $500 per front foot. Terms. J. J. AHLERS, 301 H. W. Hellman Bldg. 5

FOR SALE—
$800; 50x125, $50 cash, $10 month.
$750—41x125, southwest, good location, $50 cash, $10 month. See our large list of lots.
M. M. DAVISON & SON, 204-8 Wilcox Bldg. x5

FOR SALE—FINE BUSINESS CORNER ON East First street car line, and other nice properties at bargain prices. Also ten acres on Covina car line; might exchange. See SPECK & PLAISTRIDGE, 311 Broadway. 5

FOR SALE—NORTH FRONT LOT ON 66TH street between Figueroa and Moneta for $550. This is $150 less than cheapest south fronts in block can be bought. PHONE OWNER, 22542. x5

FOR SALE—LOT AND A HALF IN WALnut Lawn tract, 75x125. Eight large walnut trees on the lot, $900; must sell, 441 SAN FERNANDO BLDG. Phone Broadway 1545. x5

FOR SALE— HUNTINGTON PARK.
Lot 50x125 to alley, 11 fruit and 2 walnut trees, all bearing; street work in and paid for; close to car and school; 5-cent fare. Price $650. Address P, box 196, TIMES OFFICE. 5

FOR SALE—MONETA AVE. BARGAINS.
S.W. cor. 62nd and Moneta.
66x125 to alley, ripe for block; will sell separate or all 2 years ago. Call N.W. COR. MONETA AND VERNON. x5

FOR SALE—NEAR NEW CHRISTIAN Science Church, beautiful large lot, 50x150. Apply 2369 THOMPSON ST. x5

FOR SALE—
City Lots and Lands.

FOR SALE—MAIN STREET NEAR 38TH. BIG BARGAIN.
East front; lot 50x140.
By owner, $2250.
Address P, box 18, TIMES OFFICE. 5

FOR SALE—BUILDERS, ATTENTION.
I am the owner of 40 lots in heart of Wilshire district; will sell cheap on easy terms; houses selling rapidly; very desirable location; investigate. Address F, box 56, TIMES OFFICE. 5

FOR SALE—$2350; SOUTHWEST CORNER 10th and Gramercy Place, at end of West 9th-st. car line, 76x125; gas, sewer and everything paid. This week only at this price. R. G. RHODES, owner, 1045 Manhattan Place. Home 72841. 5

FOR SALE—
At half value, 100x150 to alley, corner on Long Beach line, 15 minutes from city, about $300 cash required. Address OWNER, J, box 295, TIMES BRANCH OFFICE. x5

FOR SALE—DOUBLE CLEAR WILSHIRE corner, over 150 feet on Wilshire Blvd., at less than $40 a front foot. Particulars from E. W. McAFEE, 722 Security Bldg. 5

FOR SALE—I WILL SELL YOU A LOT IN in the heart of activity, where property fast advancing, for 1-3 cash; furnish you money to build; lots $1650 up. See PRATT, 233 Mason Bldg. Phone F5125. 5

FOR SALE—DAYTON HEIGHTS; CHOICE lot, 50x150; east front; 20 minutes from Courthouse; 5c fare; a snap; may trade. (Gas.) Owner, L. P. BURGMEIER, 1923 Leoti ave., city. 5

FOR SALE—LOT, HUNTINGTON PARK AnnEx, $375; near Moneta ave., $675; near Bimini Baths, $500, cash only. T. P. HENRY, 741 S. Spring. Main 3746, F2246, Residence, S. 1744. Call up Sunday. 5

FOR SALE—SPLENDID APARTMENT LOT, 2 blocks north of Sixth and Figueroa; 60x140; east front, with retaining wall; steps and small house, $2300; terms. H. R. JONES, 400 W. Avenue 54. West 1281. 5

FOR SALE—NORTHWEST CORNER NORmandie and 36th; 50x140 to alley. $1175. $50 cash. E. R. BROOKS & CO., 347 Douglas Bldg. x5

FOR SALE—$50 DOWN, $10 A MONTH, LOT 50x121 near car line and store. Price $425. Inquire at 4706 CENTRAL AVE. x5

FOR SALE—BY OWNER, LARGE LOT AT beautiful Walnut Lawn. If looking for a bargain, call up BLACKWELL, A4864. 5

FOR SALE—4 LOTS ON FOWERS ST. NEAR Melrose, east front; by owner. TEL. MAIN 7294, HOME 61225.

FOR SALE—FEW CHOICE LOTS ON 56TH st., just east of Main. $650. See V. S. WINSLOW, 53rd and Main. Both 'phones. 5

FOR SALE—PINE CORNER LOT ON MAIN st.; this side of Slauson, $1400. See V. S. WINSLOW, 53rd and Main. Both 'phones. 5

FOR SALE—SOUTHWEST CORNER 25TH and Ellendale; fine location for flats. Phone WEST 2762. 5

FOR SALE—FOR $1350; LOT ON MONETA ave. CHAS. GLOVER, 405 S. Hill st. F2790. x5

FOR SALE—66x130, NINTH ST. CORNER; don't answer unless you want to buy cheap. F2663, 1810 E. NINTH ST. x°

FOR SALE—BOYLE HEIGHTS CORNER, 104 x150, cash. W. J. HALLER, 258 Wilcox Bldg. A8635. 5

FOR SALE—$400 EQUITY IN A $750 LOT in southwest. A bargain for cash. Address S, box 156, TIMES OFFICE. 5

FOR SALE—50x132, ON FIGUEROA, $775; adjoins southeast corner, 65d. Look at it. Call 1223 STANFORD AVE. Main 1402. 5

FOR SALE — AN UNRESTRICTED LOT southeast corner Oxford and Cambridge st. PHONE OWNER, 54127. x5

FOR SALE—ONE LOT ON TRINITY ST., 50 x147½, 15-foot alley. Inquire 152 N. BEAUDRY AVE. Price $1500. 5

FOR SALE—
Acreage for Subdivision.

BUILDERS AND INVESTORS ATTENTION.
Would you be interested in a ten-acre tract, on car line, 28 minutes from Los Angeles, subdivided on three sides and only 5 minutes' walk from Hollywood High School?
This tract is surveyed, staked and platted into 6 lots, averaging 60x330, which should sell out quickly at $400 to $500 per lot when that new tunnel is completed.
If you have $2000 cash to plank down this week we can deliver this piece at a price that the lots will average $200 each.
Add $100 per lot for street work, walks and improvements, and you have the cheapest and best close-in property at Hollywood. Owner left this city and will sacrifice this property, at big sacrifice if necessary, but sell this week. Be sure and investigate this if you have faith in Hollywood's growth, and if you have faith in cash, balance easy terms. Address K, box 271, TIMES BRANCH OFFICE. x5

FOR SALE—$3500 PER ACRE.
One of the finest 5-acre high class acreages in the city. Beautifully located in the western section. High ground, no adobe, 5-cent fare. Car line passes the property. Inexpensive to fill. Similar properties sell at $4000 to $4000 per acre, our price $3500. Terms can be arranged. This opportunity will never be offered again, as acreage in this locality is scarce and prices are high. For further particulars see BURNS-HUTCHINSON CO., 621 Security Bldg., 6th and Spring sts. x5

FOR SALE—INCOME PRODUCERS. 600 acres ORCHARD AND SANITARIUM, west of Los Angeles. CUT TO $50,000.
60 acres, FINE PROPOSITION, ALTADENA, $40,000.
5 acres ORANGES and LEMONS, 11 YRS. Might take Chicago, ONLY $15,000. CAN'T AFFORD TO PASS THIS BY. O. H. ANDERSON, 302 Bryson Blk. x5

FOR SALE—
10 acres of the best subdividing proposition in the southwest, at a price there is a good profit in for action at once. Our option is expiring this week, so see us at once.
J. W. DOLAN CO., 209 Grant Bldg. x5

FOR SALE—BY OWNER, ACREAGE FOR industrial site or subdivision for industrial homes. A safe proposition which a few thousand will handle. Look this up before some one beats you to it. Address T, box 32, TIMES OFFICE. 5

FOR SALE—BY OWNER, 5 ACRES ADjoining city, level and ripe for subdivision; price $2500; terms. Address R, box 75, TIMES OFFICE. 5

FOR SALE—
Business Property.

FOR SALE — GOOD BUSINESS INCOME property; one of the best business corners in the southwest, and general store; stores and flat. $12,000. Present owner over 7 years. Address owner, R, box 214, TIMES BRANCH OFFICE.

FOR SALE — WANTED, FROM OWNers, listings of property for sale or exchange. A. L. TRENCH, with Edward C. Dieter, 805 Security Bldg., Los Angeles, Cal. F2622. x5

FOR SALE—FOR LEASE; 20,000 SQUARE feet factory site, with trackage, between Sixth and Seventh sts., will lease for 10 years on favorable terms. D. B. ROBERTS, owner, 520 Central Bldg. 'Phone F2652. x5

FOR SALE—IMPROVED LOT WITHIN ONE block of new 10-story Union League Club building, $3500; only $1500 cash. Snap for any one with $7000 cash. Call F8136; Main 127. x5

FOR SALE—PICO ST., CORNER, 178 ON Pico, 146 on Wilton; only $100 per foot; soon will bring $150. Look the city over and you can't beat it. A. BOEKER, 405 Laughlin Bldg., sole agent. A8167, Main 2861. x5

FOR SALE—DOUBLE FRONTAGE LOT, fronting Spring and Main streets, near Seventh, away below actual value. ARTHUR BENNER, 309-10 Lissner Bldg. F5927, Main 5273. x5

FOR SALE—STRICTLY MODERN APARTment house on West 6th street, 5 minutes' walk from Broadway. For particulars see McDONALD & ANDERSON, 514 Byrne Bldg., 3rd and Broadway. x5

FOR SALE—HALF INTEREST IN NORTHwest corner Jefferson and Figueroa. Best outlying business intersection in city, 200x141. Bargain for quick action, only half cash. OWNER. Home 52527. x

FOR SALE—FINE CORNER.
On Hooper ave. car line, corner Ascot ave. and 42th. Fine for two cottages and store building. Must sell. PULCIFER & CO. x

FOR SALE—TO CLOSE AN ESTATE, THE Seymour Hotel property, with stores. Nos. 216, 216½ and 218 W. Second st. Apply to W. WILSON BURNS, Hollenbeck Hotel. x°

FOR SALE—BEST CLOSE-IN CORNER IN city at sacrifice price of $75,000, cash carry $15,000; might consider $8000 in trade. Owner 2949 FRANCIS AVE. 5

FOR SALE — FOURTH ST., BETWEEN Grand and Hope, attractive 3-story apartment building; income $2230; low price $23,500. U. S. HOUSE, 425 Douglas Bldg. 5

FOR SALE—50-FOOT FRONT ON ALISO st., worth $4500; MUST SELL; WANT AN OFFER; would take auto for part. GEO. W. CHANDLER, 1211 W. 11th st. x°

FOR SALE—A FINE BUSINESS LOT ON west Jefferson street, right in the business section of Jefferson street, for only $1500 and will give easy terms. Call up for further information. F2839. x5

FOR SALE—60 FEET ON FLOWER NEAR 10th, cheapest property north of Pico. HERRON & KNIGHT CO., 301 H. W. Hellman Bldg. x5

FOR SALE—OR EXCHANGE—LARGE BUSIness corner, just through the tunnel; best corner on the market to make money on. JAMES THOMPSON, 428 Mason Bldg. 5

FOR SALE—REASONABLE PRICE, BUSIness corner, near new market, East 9th st. Address R, box 34, TIMES OFFICE. 5

FOR SALE—ON NINTH ST., BUSINESS corner, stores and flats, good income; terms to suit. See OWNER, 2104½ CROCKER ST. 6

FOR SALE—LOT ON GRAND AVE. NEAR Eighth, $15,000; under market, 60x185; $45,000. J. W. WEIGHTMAN & CO., 341 S. Hill. 5

FOR SALE—ON FLOWER ST. NEAR 36TH, 54x185 feet, $12,000. 324 S. HOPE ST. F5321. 6

FOR SALE—
Business Property.

FOR SALE—
WEST SIXTH STREET.
CLOSE TO BUSINESS CENTER.
$6x120.
IMPROVED WITH FOUR-STORY APARTMENT HOTEL. ONE OF THE FINEST IN THE CITY; LEASED FOR LONG TERM, NETTING 9 PER CENT. ON THE INVESTMENT.
PRICE $50,000.
INVESTIGATE; THIS IS AN ABSOLUTE BARGAIN.

THE CHEAPEST CORNER IN THE CITY.
SOUTHEAST CORNER 8TH AND WALL. 134x127.
ONLY THREE BLOCKS FROM NEW CITY MARKET, ONLY THREE BLOCKS FROM MAIN STREET. WOULD PAY BIG INTEREST IF IMPROVED.
WE ARE OFFERING THIS PROPERTY FOR IMMEDIATE SALE FOR $175 PER FOOT, FULLY $125 PER FOOT BELOW VALUE.
PRICE $50,000.
BIG PROFIT IN THIS INVESTMENT IN LESS THAN ONE YEAR.

BROADWAY NEAR 16TH STREET.
LOT 54x290 TO ALLEY.
THE DEPTH OF THIS LOT MAKES IT VERY VALUABLE; ALMOST TWICE THE FLOOR SPACE OF THE REGULAR 50x150 LOTS, AND STILL WE ARE OFFERING THIS PROPERTY AT LESS THAN OTHER LOTS CAN BE BOUGHT FOR IN THE IMMEDIATE VICINITY.
AN EXCEPTIONAL OPPORTUNITY TO SECURE CHOICE DOWNTOWN PROPERTY AT A BARGAIN.
FOR FURTHER PARTICULARS SEE MINES & PARISH, 353 SOUTH HILL ST. x5

FOR SALE OR EXCHANGE—
SPRING STREET PROPERTY.
Nominal improvements; income $12,000 per year.
This property, properly improved, will pay a larger rate of interest than most of the higher priced down-town property will pay.
Price $225,000.
Will consider first-class clear property up to $125,000,
balance by cash or mortgage.
For further particulars see
ROBERT MARSH & CO., 140 W. 5th st. Ground floor, Security Bldg. x5

FOR SALE—BARGAINS EXCLUSIVELY.

$20,000—Fine, close in, income property, vicinity 9th and Albany, pays more than 10 per cent. net.

$27,000—Fine apartment house, vicinity of 7th and Figueroa, pays 10 per cent.

$15,000—Choice large corner, close to 8th and Figueroa, might consider some exchange.

$8000—Fine property, only 2 blocks from 8th and Figueroa, improved with double flat building, always rented.

$9000—Elegant apartment site, vicinity of 9th and Figueroa, 50-ft. lot.

$7500—Fine close in property for home or investment, vicinity of 7th and Whittier.

$5000—Cheapest buy, vicinity of 9th and Blaine, nominal improvements.

A3778. L. A. DOLTON & CO., Bdway. 4236. Suite 240 Wilcox Bldg. x5

FOR SALE—
Large, close-in corner, near SEVENTH AND MAIN
Total frontage 280 feet; area 17,000 feet, $50,000; worth a third more.
Exceptional fine corner on VERMONT NEAR JEFFERSON, 118x140, with large 10-room house, $10,500.
A fine business corner ON MONETA AVE. NEAR 50TH. 56x140, for $5000.
BEST BUSINESS PART OF W. PICO. Fine corner, partly improved which stores and flats, income about $175 a month; can be largely increased at small expenditure; cheap.
AN EXTRA BARGAIN ON W. PICO, NEAR HOOVER.
Large lot, near Westmoreland Place, $6000.
G. C. EDWARDS, 220 W. First. 5

FOR SALE—
I SELL THE EARTH.
R. S. BASSETT.
BUSINESS PROPERTY.
$4200—Glendale ave., income $720 per year.
$9300—Fremont ave., income $1800 per year.
$14,000—Glendale ave., income $1800 per year.
$17,500—Winston st., 56x100.
$23,500—West 4th st., 50x139.
$26,000—Grand ave., rentals $2445 per year.
$43,250—Main st., corner, 86x170.
$50,000—Spring st., rentals $3780 per year.
Ask for particulars.
R. S. BASSETT, L.A.R.B.
202½ S. Broadway rooms 207, 208, 215 x5

FOR SALE—
WE HAVE A FINE PIECE OF CLOSE-IN BUSINESS PROPERTY PAYING BETTER THAN 6% PER CENT. NET, ON $40,000, AND WORTH FULLY $5000 MORE THAN OUR ASKING PRICE. IT IS LEASED TO WHOLESALE JOBBING HOUSE ON GOOD, SECURED LEASE, FOR FIVE YEARS, AT $3000 PER YEAR. WE CAN DELIVER THIS PIECE CASH WILL HANDLE IT. THIS IS NO APARTMENT OR FLAT PROPOSITION, BUT A CONSERVATIVE BUY ON WHICH YOU CAN'T MAKE A MISTAKE.
SEE F. M. VALE, WITH ARTHUR W. KINNET CO., THE MERCHANTS' TRUST BLDG. A9242, MAIN 3333. x5

FOR EXCHANGE—FOR LOS ANGELES IN-BUSINESS PROPERTY HOUSES (OR VACANT LOTS, IF CLEAR.)
924 acres orange land, vicinity of Ducor, in the Porterville orange district.
200 acres fine alfalfa land, with ditch water, near Porterville, Cal.; will TRADE all together, or in 40 or 80-acre tracts.
80 acres orange land, near Porterville, Cal.; electric pumping plant, LAND CLEAR; will TRADE in 20, 40 or 80-acre tracts for good Los Angeles property.
80 acres fine orange land in the Lindsay district. Want Los Angeles 7-room modern house in the S.W. LAND CLEAR; TRADE ALL OR PART.
WHAT HAVE YOU FOR THESE PROPOSITIONS? CALL MONDAY.
WM. H. NELSON, 619 H. W. Hellman Bldg. 5

FOR SALE—TO INVESTORS—
The following valuable properties of estate of S. S. Wood, deceased, are offered for sale for cash.
S.W. corner Wesley ave. ad 36th, 180x130 ft., containing 4 stores, 3 upper flats and 1 cottage, appraised value $17,500.
N.W. corner Valencia and Seventh, 60x109 ft., containing 3 stores and upper flat; appraised value $25,000.
Nos. 224 and 224 N. Hill st., 40x121 ft., containing 4 flats, appraised value $15,000.
No. 319 N. Broadway, 35x114 ft., containing 16-room house, appraised value $25,000.
Nos. 339 and 341 Crocker, 50x115, containing house and cottage; appraised value $12,500.
For further information inquire of
JESSE H. ARNOLD, agt. of executor, Room 207, Coulter Bldg.

FOR SALE—GREAT BARGAIN—
I SAY TO YOU
DON'T MISS
THIS GREAT BARGAIN.
PRICE RIGHT.
MAIN ST., NEAR SEVENTH ST.
10,500 SQUARE FEET,
ONE-THIRD CASH,
OR WOULD TAKE HALF CITY PROPERTY
FLAT MORTGAGE BACK.
Forty feet adjoining this sold for $100,000.
This property will double in five years; if you are looking for a sound investment see me at once. Easy terms.
H. F. ERNST, room 313 Tajo Bldg., corner First and Broadway. 5

FOR SALE—
Three Jim Dandies.
I
New market location, 10th street, between Crocker and San Pedro, 5-room mod. cottage; choice lot.
II
Vermont ave. and 29th street; Lot 67x140, $5 per foot cheaper than any surrounding vacant lot.
III
Maple ave. corner, close in, improved with 13 5-room mod. houses. Might consider clear lots for first payment. For more particulars see
E. BECKER, 639 S. Spring. x5

FOR SALE—
Business Property.

FOR SALE—
READ THIS!!!
BARGAINS.
CLOSE IN;

On 37th street, few hundred feet from Main st. Lot 50x125.
Improved with a 4 room cottage and large barn. Price $3750.

On West 14th st., near Hill st. Lot 50x120.
Improved with a 4-room cottage. Income $16 per month. Price $10,000.

Corner lot 58x142, Modern improvements. Income $130 per month. Price $12,500.

Corner on West 9th st. just W. of Figueroa. Lot 52x100.
Improved with an 8-room modern house. Price $13,000.

On Valencia st. near West Ninth st. Lot 50x181.
Modern up-to-date improvements. Income $145 per month. Price $18,000.

North Hill st. near Temple. Lot 44x114.
Modern Apartment Building. Income $270 per month. Price $22,000.

For more particulars see E. F. Koster, with W. I. HOLLINGSWORTH & CO., Established 1890. 212-214 Wilcox Bldg.
Cor. Second and Spring sts. x5

FOR SALE—
$23,000—110x77½, northwest corner First and Fremont aves., improved with stores and flats. Income $180 per month; will double after the tunnel is made; streets paved; or will sell corner 110x37½ for $13,000.
$22,000—Apartment, fine corner, near 7th and Figueroa; good income; MUST be sold.
$10,000—$37x145, N.E. corner Irene and Alameda, the improvements worth $8500; income $75 per month; $2500 down, rest on easy terms.
$4500—50x165, 2 stores, on Central ave., good income.
$5000—40x165, store and 6-room cottage; income $50 per month.
$2500—40x125, fine corner, new, Jefferson and 36th st., with 4-room cottage, fine for stores. Also have other fine investments. LEUSCHNER & CO., 878 S. Spring st. 5

FOR SALE—$7000—FOR SALE—
FOR SALE—$7000—FOR SALE.
FOR SALE—$7000—FOR SALE.
CORNER ON MONETA, 125x130.

This is a great thoroughfare, the coming Broadway of Los Angeles; money in this for some shrewd buyer. See CONWAY & GLEASNER, sole agents, 405-407 Laughlin Bldg. x°

FOR SALE—
BEST BUY ON MAPLE AVE.
FINE LARGE BUSINESS CORNER, 86x150.
CLOSE-IN PROPERTY, RIGHT IN LINE OF CITY'S GROWTH AND DEVELOPMENT.
A splendid proposition for builder; also A GOOD INVESTMENT.
Look this up at once if you want something REALLY GOOD.
MODESTO LAND COMPANY.
408 Grosse Bldg., corner 6th and Spring sts. 5

FOR SALE—OR EXCHANGE—ALL CLEAR. 6-room house, large lot, 1 block from square, Southeast Kansas (county seat, 5000 population,) $2500; also two-story brick store and one-story frame store building, 25-foot lots. Valued jointly at $3000 and mortgaged for $2000. Also 2500 population, situated on grand old Mississippi; want good alfalfa and fruit ranch, improved; might consider vacant acreage; go and look conditions considered; want ranch for home; will put in some cash

Business Chances

FOR SALE—
Suburban Property.

FOR SALE—OWN A HOME NEAR CITY. ONE-HALF ACRE LOTS ON LINE OF LONG BEACH ELECTRICS. FREE WATER FROM FLOWING ARTESIAN WELLS. $10 DOWN, $10 EACH LOT. FINEST SOIL. NEAR MARKETS. I HAVE FIVE SUCH LOTS FOR SALE CHEAP. INQUIRE OF OWNER, C. E. WOODBURY, 241 S. LOS ANGELES ST. MAIN 5189. x

FOR SALE—THREE LOTS, EACH 150 FT. FRONT by 160 ft. DEEP, facing south, in beautiful Monta Alcros tract, ten minutes' walk from Redondo car; fare, 10 cents; only $400 each, easy payments; $50 down and $10 per month. Water almost free, splendid fertile soil; excellent for chicken ranch. Will double in value in one year. Tremendous snap. For particulars address 1207 CAMBRIDGE ST., Los Angeles. 5

FOR SALE — ACREAGE, BELOW ALL prices.

Small piece, city limits, on car line.

25 minutes from banks. Being owner.

Can do business.

Address H, box 207, TIMES BRANCH OFFICE. x5

FOR SALE—

FOR BARGAINS IN ALHAMBRA, HUNTINGTON DRIVE, EAST PASADENA AND OTHER CHOICE LOCATIONS, SEE EDWIN G. HART & CO., WHO MAKE A SPECIALTY OF THESE PROPERTIES.

EDWIN G. HART & CO., 78 H. W. Hellman Bldg. A4615, Main 4274. L.A.R.B. x5

FOR SALE—
Lots, $75 to $250.
It is a factory town.
Between the city and harbors.
Right on electric car line.
No interest. No taxes.
$5 down; $5 monthly.

ELLIS & JOHNSON,
x5 411 So. Main st., Room 220.

FOR SALE—BEAUTIFUL 5-ROOM BUNGALOW with bath, toilet; waxboard, pressed-brick fireplace, beamed ceilings, window seats, dining-room paneled, plate rail, two laundry tubs on screen porch; cabinet kitchen, etc. Just a few comfortable homes on the market. Phone Main 9913, A6233. x5

FOR SALE—HAVE EIGHTY ACRES OF first-class land on Allen avenue, Pasadena that I will sell at a first-class bargain. Acreage adjoining this property is worth $1200 per acre, but I will sell for $600 per acre and accept trade for one-half of purchase price. Prefer some city property or Pomona way. Call up, PHONE P2629. x5

FOR SALE—OR EXCHANGE, $400, AN EXceptionally handsome one-acre foothill home, near city limits and Church Angels. Large bungalow, fine view; trees, fruit, flowers, plenty water. Annandale car to city limits, 2½ blocks. Unhinged house on North Ave. 42. What have you clear for clear? Owner. 5

FOR SALE—VALENCIA ST., ALHAMBRA, pretty 5-room bungalow, new, modern and complete, located in best section of city, ½ block from car line; plenty orange trees, lawn, flowers, splendid mountain view. Price positively a bargain; terms. See R. G. FIELDS, 8 W. Main st., Alhambra. Both phones 381. x5

FOR SALE—LARGE REDONDO VILLA Tract lot, $125; leaving; hurry. Address H, box 201, TIMES BRANCH OFFICE. 5

HOLLYWOOD—
For Sale, Exchange or Rent.

FOR SALE—OR EXCHANGE—I 1-4 ACRE, with 30 orange trees, 7 walnuts, 2 lemons and large variety other fruits; 5-room modern house, beautiful well-kept residence on Edgemont avenue, Hollywood. Price $8500. Owner will exchange for 5 to 10 acres orange grove in Covina, Monrovia or the Upland district, or will take a good country home with few acres of land north of Los Angeles. Will adjust any of difference.

Rosetta avenue, Hollywood, first house off Santa Monica on the Colegrove car line; cash, or terms; price $3250, including furniture, or without furniture, $3000, with 5-room modern house, lot 50x128. Owner leaving city and will take $1000 in Los Angeles vacant or one in suburban town.

ROTHWELL REALTY COMPANY,
206 Delta Building. x5

Home Phone F2516.

FOR SALE—WE HAVE COMPLETED AR-rangements for the selling of the HARTFORD VILLA FOOTHILL TRACT, located just north of Prospect boulevard, and in Hollywood's most desirable home district. The improvements are high class, and restrictions desirable. We are enabled to offer these magnificent 50 x 142 ft. lots at from $1200 to $1600. Also very fine villa sites. The prices are away below value and are made for quick selling. Terms can be arranged, or will allow a liberal discount for cash. See our agent, Mr. Hart, at office, corner Prospect and Gower, Hollywood. Or

O. WESLEY ROBERTS CO.,
217 Citizens' Nat'l Bank Bldg.
Home A4634, or Main 5573. x5

FOR SALE—
We are residents of Hollywood and know values.
On account of our large list of bargains and the impossibility of advertising them all, we would be pleased to have you call at our office and tell us just what you want and how you want to pay for it. We will try to suit you and it will cost you nothing to try. If you will phone or send word, our representative will call on you. We do not bother prospective buyers except by appointment.

CITIZENS' INVESTMENT COMPANY,
Successors to Crismer & Cartwright.
336-7-8-9 Bradbury Bldg.
A7181. Main 3462. x5

"HOLLYWOOD."
We will furnish the lot or you may furnish your lot in "Hollywood" or vicinity, and we will build to suit. Why pay rent? We provide the lumber and material at first cost. Only a small cash payment and rest like rent.

THE PIONEER LUMBER CO.,
324 W. Prospect ave.
Home P723. Sunset Hollywood 231. x7

FOR SALE—
HOLLYWOOD SNAP.
60 foot lot just north of Prospect, in the rapidly growing select residence district of Hollywood. $1450; also 50 foot lot in same location, $1200. These are priced below value for a quick sale. See them Monday.

C. WESLEY ROBERTS CO.,
217 Citizens Natl. Bank Bldg.
Home A4634, Main 5573. x5

FOR SALE—EAST HOLLYWOOD, 5e PARK, 4216 RUSSELL AVE. 4-room cottage, 2 good closets, large screen porch; lot 50x125 ft.; fruit trees; most convenient home for small family; beautiful location where values are increasing; $2300; $900 cash; would consider a vacant lot as part payment; balance to suit. Moving to larger home reason for selling. Sunset HOLLYWOOD 687. 5

FOR SALE—
Lots for Hollywood, through the big new tunnel on Hollywood and Fairfax. You will join a golden opportunity unless you buy a lot in "Beachwood," now at half value. For particulars see ad. in Real Estate Section Times Part V. ALBERT H. BEACH, 202 Security Bldg. Phone Main 3172. x5

FOR SALE—OWNER MUST SELL 5-ROOM cottage 1-year-old house; lot 52x132; 1814 Rosemarth st. Hollywood car line; (Prospect ave.) 2 blocks east. Fronts south. Fine view. $1800 down, $500 1 year, balance of loan can assume 5-year mortgage. S. G. WILSON, A6295, 605 Citizens' National Bank Bldg. Residence 'phone Temple 752. 5

FOR SALE—HERE IS A SOMETHING YOU can buy for a home and yet call it an investment. A fine new strictly up-to-date 7-room, 2-story house with furnace, basement cellar, automatic gas heater, etc., near Fountain Place and Franklin ave.; $900 cash required. Address T, box 28, TIMES OFFICE.

FOR SALE — HOLLYWOOD. WE HAVE for sale, 6-room house; lot 65x135 feet; 7-room bungalow; lot 50x150 feet; 6-room bungalow; lot 50x165 feet. All thoroughly modern fruit trees, flowers, fine view, etc.

WILLIAM R. RONEY, Owner, 630 Security Bldg. x4

FOR SALE I HAVE A NEW 6-ROOM bungalow that I will sell for $4200, only $400 cash. Fine buffet, mantel, wall bed, hardwood floors and fixtures. This price is $400 below value, near Hollywood High School. T. J. S., TIMES OFFICE. 5

FOR SALE—WHITLEY AVENUE, 100x100, Garfield Place, $4x170, $1000; Grand View, 175x178, $4250; Park Drive, 110x178, $3000; bargains for quick sale. See H. E. BACON, 247 Cahuenga ave., opp. Post Office.

FOR SALE—$4500; ONE OF THE PRETTIEST 5-room bungalows in South Hollywood, eight-room modern house, 50x132 ft. all kinds flowers, fruits, lawn, porches, etc. Also 2 choice lots, 50x132 ft. each, $1250. Monticello ave., South Hollywood. Phone Hollywood 1244. x5

FOR SALE — FINEST HOME BUILDING lot in Hollywood; choice location. Mountain to view; building restrictions northeast Fairfax and Fremont ave.; East Hollywood. Main 9234, Home 56124. Los Angeles.

FOR SALE—MODERN 8-ROOM HOUSE AT 1746 Cole, Hollywood, Laurel Canyon car line; 50 foot lot; 2 blocks wide by 600 feet deep. Price $5000. PHONE HOLLYWOOD 62, Sunset.

FOR SALE—$3500; STRICTLY MODERN 5-room bungalow; close to cars, school, stores; if you want a bargain investigate this; it's a snap. Address G, box 153, TIMES OFFICE.

FOR SALE—MODERN SEVEN-ROOM BUNGAlow, unfurnished; flowers, lawn, fruit trees. E. F. RICHARD, 625 S. Main. 5

HOLLYWOOD—
For Sale, Exchange or Rent.

FOR SALE—WE HAVE A LARGE LISTING of Hollywood property, both vacant and improved, we live there and know values. Listings solicited from Hollywood and East Hollywood owners, when reasonably priced. See our ad. on first page, Real Estate Section today. Here are a few other specials—

$14,500—Nearly 40 acres near Lankershim (3 miles north of Hollywood,) most all in fruit. Foster and Tuscan peaches, apricots, apples, plums and walnuts, 3 acres in timber, bordering the L. A. River. Well and windmill, 10,000-gal. tank. New 6-room modern bungalow; also 4-room cottage.

$4500—Worth $1000 more, but owner must return East. New, 11s-story modern house, on Holmby ave.; Rund heater, beamed ceilings, hardwood floors.

$1700—Three-fifths acre, excellent soil; water piped; 7 car lines; 6 2-3 cent fare; 2 blocks from school.

$1200—Two lots 50x135 each; Oakhurst Place. Ask 29 for Hollywood folders and information.

C. H. LIPPINCOTT, & CO.,
First floor 531 S. Spring st., Los Angeles.
Members L. A. Realty Board. x5

FOR SALE—
In "BEAUTIFUL HOLLYWOOD," situated on one of the best residence streets, facing east on a lot 80x186 ft., a suburban modern 7-room house, built on merit from top to bottom. Furnace, laundry tubs and every convenience to be found in a place built for a home. Grounds are highly improved. Several grand old trees in front and rear add much to the beauty of the home. A mortgage of $5000 at 7 per cent. can be paid off or allowed to run for three years. WHAT IS THE EQUITY WORTH TO YOU? Do not DELAY; this won't KEEP, as it is BETTER THAN REPRESENTED.

MEYER & JOHNSON,
522 Security Bldg.
FEET; Broadway 1222. x5

FOR SALE—
$4750—$4750—$4750—
If you are in the market for a well-built home, we submit to your inspection the 6-room bungalow now in course of erection on Centre st., between Prospect and Franklin sts., Hollywood. This house is being built under the supervision of Albert C. Martin, the well-known architect. All material used in the building is first-class. Floor foundation being permanent. All the rooms are large, consisting of living-room, dining-room, kitchen, 2 bedrooms, bathroom and storeroom, is arranged for gas for cooking, and electric light. Has hot water heater, wash tubs and screen porch; in fact, the house is modern in every respect. The house will be for sale upon completion and ready to move into in about 30 days. Plans can be seen at our office.

LOT 70x132.

Cement walk and curb all in and paid for. We can deliver this property for half cash, balance arranged. Usual division of commission with agents. CARROLL J. DALY & CO., 300 Wilcox Bldg., sole agents. x5

FOR SALE—
HOLLYWOOD.
$1300. Lot 80x34, north of car line and 2 blocks west of Hotel Hollywood, building restrictions. LIBERAL TERMS. $100 down, balance $10 monthly, surrounded by beautiful homes.

$4000. Modern house, 7 rooms, 3-story, central.

$3500. Large lot 50x277, 4 blocks west of Hotel Hollywood and north of car line. Snap for cash.

$20,000. Beautiful home, 12 rooms, 2½ stories, large lot 115x185. The best buy in Hollywood, no exchanges.

J. F. GRASS & CO.,
E7849—Phones—E7849.
Palm and Prospect aves., Hollywood. x5

FOR SALE—NEAR HOLLYWOOD. AN INVESTMENT OR FOR MOUNTAIN HOME.
You can't beat this offer of
5 ACRES, LAUREL CANYON.
The only 5 small pieces of acreage in beautiful Laurel Canyon, facing the new automobile road, that is for sale. It is located ¼ mile north of "Bungalow Inn." Abundance of clear mountain spring water can be easily developed.

A BIG BARGAIN AT $3000.

See HARRY T. SMITH (forenoons,)
With MINES & FAHISH,
x5 353 S. Hill st.

FOR SALE—WILL SACRIFICE 3 LOTS IN Strong & Dickinson's South Hollywood Tract, one a corner. Must have cash. Believe me someone will get a bargain. Address H, box 207, TIMES BRANCH OFFICE. 5

TO LET—ONE 8-ROOM FURNISHED and one 5-room unfurnished modern homes; also two 4-room unfurnished homes. PHONE 59086. 5

ALHAMBRA.

FOR SALE—
HOMES IN ALHAMBRA.
WHY A HOME IN ALHAMBRA?
Because it is the best city in California for families. Look at this combination; no other city in California can match it, viz:
The purest of mountain spring water. High elevation, good air.
Clean streets; well shaded, fine trees.
Low taxes, clean city government.
Fine breeze every afternoon. (No high winds.)
Scarcely ever frost or fog.
Beautiful school buildings, highest grade.
Best of superintendents and teachers money can hire.
Live newspaper, awake to Alhambra's interests.
No saloons, and "cooler" empty.
Good churches and more building.
Good clubhouses, well managed.
Choice society, settled by choice families from New York, Boston, Philadelphia, Baltimore; lecturers, writers, historians, editors and musicians of the highest order.
Surely of all localities in California Alhambra leads for home and family.
The best people in the world that have traveled, and know what is good, have selected in Alhambra as their homes.
We have the climate, fruit and flowers, and we have the lots, cottages, bungalows, houses, mansions, villas from $1000 to $100,000. We have the cream of Alhambra and San Gabriel property listed on our books.
Courteous salesmen will take pleasure in showing and suiting you.
We belong to no syndicate, are independent dealers, own no subdivision, and are ready to serve you with perfect impartiality and fairness.
Our clients get our best services and experience.
We can sell you a good California house, 2 rooms, $1000, a better one for $1200, $1500, $1800, $2000 or $2500.
Fine 2-story building, modern, fruits, flowers, trees, walks, for $3000, $3500, $4000, $4500, $5500, $7000 or $7500.
Villas, $7500, $8000, $9000, $10,000, $50,000.
Fine lots $500, $750, $900, $1000, $1250, $1750.
We can fix you out with anything you need. Get off cars corner First and Main, near office. See our ad. under Country Property.

D. A. ROSS & CO., 25 W. Main. x5

FOR SALE—
THIS IS AN OPPORTUNITY I HAVE LONG SOUGHT; SACRIFICE SALE.
Beautiful Alhambra home place; ½ block from car; 30 minutes from Los Angeles; having electricity in fact, all city conveniences; size of grounds, 100x180, all fenced; 18 full-bearing orange trees; 4 35-year-old walnuts, besides variety of shade, ornamental trees and shrubbery. House strictly modern, 7 rooms, bath, cellar, 2 stationary wash trays, 3 toilets, Jewel range, providing hot water all over house; cement porch, and chipped stone buttresses, large living-room with open fireplace, paneled and beamed dining-room, hardwood floors throughout, 3 large bedrooms, white enameled; French doors opening on to balcony; glass and screen observation room, suitable for den; good barn with loft.

This is a complete home place, and price has always been $5000. As owner is going East, for quick sale, we can deliver at $4250. For further particulars call

BUTTERBAUGH, MYREN & CO.,
Main 4527. Or 2 W. Main st., Alhambra, Cal. x5

FOR SALE—
BEAUTIFUL ALHAMBRA.
A BARGAIN.
Modern 6-room cottage, bath and toilet, buffet, bookcases, fireplace, etc., built in; gas and electricity, close in, 2 blocks from church, bank and high school; chickens corral, shed, fruit trees, vegetable garden, lawn and flowers; lot 50x150; well worth $3200; must sell; will take $2850 on quick sale, $100 down, rest on terms to suit buyer. Inquire of OWNER, 34 N. Second st. 'Phone Sunset Main 444. 1

FOR SALE—IN BEAUTIFUL ALHAMBRA; nice new 11-room house, so arranged it can be divided into 2 apartments; front one private in the other; gas heat and cook; electric light; fronts east and south on Main ave. San Gabriel cars pass door; oranges and other fruits, chickens; sell for a good deal less than you could put it there for; terms. Get off at 32 Molino st., No. 1012 MAIN ST., or exchange for Chicago property. Owner. 5

FOR SALE — $2200, $250 CASH, $25 PER month, 5-room furnished bungalow, east front lot, 50x150, on beautiful street, 5 rooms and hall, veranda 12 ft.; water heater; 2 bedrooms, comfortably furnished; must sell at once; unusual value. PITTSBURGH REAL ESTATE CO., 311-17 Laughlin Bldg. x5

FOR SALE—OUR VALLEY HOME, $650 below street cost. Facts substantiated. Modern 7-room 1½-story bungalow; grounds 100x140; orange, shade, lawns; rural environment, city conveniences; nice barn and improvements. Premises and owner 1322 N. GRANADA AVE., Alhambra.

FOR SALE—3 BEAUTIFUL BUNGALOW lots, Des Robles tract, 60x130 ft.; street graded; cement walk; gas and water to lots; cash, or $100 down, on each lot, and $20 monthly. Address OWNER, P.O. box 143, Ocean Park.

FOR SALE—GREATEST BARGAIN IN SAN Gabriel Valley; 25 acres or a part; fine soil; some improvements; water; near South Pasadena; $400 acre. VALLEY REALTY COMPANY, 4th and Main, Alhambra. x5

FOR SALE—
Suburban Property.

SOUTH PASADENA.

FOR SALE—
ONEONTA PARK.
ONEONTA PARK.
$7500.
One of the best buys in this section. New, nine rooms, two-story, modern in every respect; furnace, garage; lot 80x177, covered with fine fruit trees, lawn, shrubbery and flowers. Owner leaving city and must sell at once; will make good terms, or take lots as part payment. Here is your chance to get something good at a sacrifice.

$5000.
Seven-room bungalow, story and a half, strictly modern, east exposure; lot 50x150 to alley; fruit trees of all kinds; lawn, shrubbery and flowers. Will take lot up to $1500 in South Pasadena. This is one block from cars.

$3500.
New six-room modern bungalow, large lot, east front, good surroundings; easiest kind of terms.

$2750.
Here is a beautiful lot 100x175 right at Oneonta Park; good buy for investment.

SEE US FOR GOOD BUYS IN THIS VICINITY.

N-A-T-I-O-N-A-L
INVESTMENT COMPANY, 302 Central Bldg.
6th and Main sts. Los Angeles. F4005. 5

FOR SALE—GREAT SACRIFICE; OWNER leaving California permanently, will sell this beautiful home several thousand dollars less than cost; Italian style, cement, with tile roof; selected stone foundation; 8-foot basement under entire house; large living-room opening onto a beautiful patio, with electric fountain; stone fireplace, art-glass cabinets, library has built-in bookcases, mantel of Verdi antique bronze, wall seats; beamed ceilings, side walls paneled in wood, with tapestry above; exquisite free hand painting between beams; dining-room has six handsome built-in buffet, art-glass glass shelves and mirrors; walls are paneled in selected wood; beamed ceilings, free hand painted on ceilings; three large bedrooms, all outside entrances; walls are decorated free hand by a noted artist; hardwood floors throughout; bathroom has tile walls, mosaic floor, pedestal tub and lavatory; shower bath; the electric fixtures are all of special design; kitchen and butler's pantry are in white enamel; six-coat work; refrigerator and finest Garland gas stove; billiard-room with billiard table, fixtures, and buffet; large laundry enameled tubs; furnace, water heater and Cleveland entire water filter. This home has to be seen to be appreciated; corner lot; beautiful lawn, rare flowers and shrubbery; one car load trees; fireproof garage large enough for three machines. Owner on premises every day from 10 to 12. N. CUMMINGS, corner Oak and Marengo, South Pasadena, Oneonta Park. 5

FOR SALE—HARGAIN LOT, $1300; MONterey Road. LISTEN. All other lots on this famous thoroughfare are $1500 or more, and THIS is a corner, too, the kind we like to show.

$25 per front foot—CORNER on Fremont ave. Why, inside lots on Fremont are $30 per foot and up. We have but a few days at this price. Come to see us. It will be unfortunate if you secure this GENUINE BARGAIN.

$6500—New house, 8 rooms and music room, lot 78x150; great live oak; other fine shade and fruit trees, berries, vines, shrubbery; 2 fine ceilings, oak floors, breakfast-room a dream; heavy artificial stone mantel with mirror; elegant fixtures, very large fine bath; splendid location in fine residence district. All other things go this should bring at least $7500.

There is one 8-room place on Oneonta Park for $7500 that you ought to see; it is fabulous; complete in every detail and considered the best purchase now offered in this most delightful of all "Huntington's subdivisions. You will agree with us after looking over the property.

We have many fine properties on our large lists, and are auto to show them. Come and see this finest of all suburbs.

WASHBURN BROS.,
x² 1032 Mission, South Pasadena. Home 2069.

FOR SALE—
If you are looking for property in Oneonta Park and South Pasadena, we can show you the best buys there is this beautiful section, which is our specialty.

NOW is the time to buy. Prices of much of the property in this section has gone up recently, and the advance will be general this fall.

People are waking up to the fact that this is THE coming suburban residence section of Los Angeles.

Natural attractions the greatest.
Improvements the best.
Car service the finest.
We can show you some splendid opportunities here.

FARNSWORTH BROS.,
215 Lissner Bldg. 534 S. Spring st. x5

FOR SALE—
$18,500—Beautiful home, Oneonta Park; elegantly finished; Italian architecture.
$8000—Fine 8-room house; lot 80x200.
$7000—9-room bungalow, 2 baths, Marino Court; a beauty.
$7000—Residence site in Oak Knoll, 180x229; east front; a snap; high-class restrictions.
$4750—7-room house; fine lot; terms to suit.
$4200—6-room bungalow; lot 100x177.
$4000—6-room bungalow, brown's canyon.
$2800—6-room bungalow; close Short Line.
We have several good buys from $3000 to $4500 which we can take in good lots as first payment.
We have sold several nice residence sites this week; let us locate you.

P. J. DOLAN & CO.,
Mission and Fair Oaks. x5

FOR SALE—
Two swell bungalows, one seven-room, one six-room; east front; fine location, on Fletcher ave., north of Huntington Drive.

FOR SALE—
100 feet east frontage on Bushnell ave., just north of Huntington Drive.

FOR SALE—
A big bargain in 200 feet north frontage on Huntington Drive. $2800.

TO LET—
Swell furnished 8-room residence; fine location.

For these and other reliable bargains in houses and lots, see A. H. BROWN, with J. W. WUEST, at Des Robles Station, on Monrovia line to South Pasadena. 5

FOR SALE—THE PRETTIEST AND MOST convenient 6-room bungalow in the charming Oneonta Park section. You will certainly agree with me when you see it. Just completed. Built in the best thorough manner by day labor. Unusual and artistic finish. Hardwood floors throughout, and everything of the best. East front lot with orange trees. Choicest location. Take Oak Knoll, Monrovia, Sierra Madre or Glendora cars to Des Robles station. Walk one block east to Electric ave., and north 3/4 block to No. 1825. Come out today or tomorrow (Labor Day,) or write for further information to address J. box 255, TIMES BRANCH OFFICE. x5

FOR SALE—
ONG-HIBBARD CO.,
Mission and Fair Oaks, So. Pasadena.
$1250 LOT FOR $950—56x150. Close to short line. You see it is to buy it. Also new 5-room bungalow, corner lot, modern, every convenience; worth $4500; can be had for $3800 if sold by Sept. 10. This property will meet your every expectation. x5

FOR SALE — NEW 7-ROOM SHINGLED, near Short Line, $3000; will take vacant to $1000, or auto to $ast.

To Let—Five-room bungalow, close, in, $20, water paid.

For Sale—5-room cozy bungalow, trees and flowers in abundance, trade for vacant.

Exchanges specialty.

CHARLES FARRELL, owner,
1106 Meridian ave. x5

FOR SALE—MODERN NEW 7-ROOM story-and-half house; 4 large rooms and 3 closets, washroom and toilet upstairs; living-room, den, bath and toilet downstairs; gas and modern electric fixtures; in fact, an up-to-date house on large lot. Price $3200; 1-3 cash, balance terms; near Short Line. S. M. PACHER & CO., South Pasadena. x5

FOR SALE—$3600. MODERN 6-ROOM BUNgalow with garage that is up to date in all particulars. Space for 3 autos. Room for chauffeur. This property is situated on a prominent corner near the Short Line car and is a bargain. MANWARING & CO., "Bungalow Office," Corner Fair Oaks and Mission. 5

FOR SALE—$3750. NEW MODERN 6-ROOM bungalow, right up to date; fine lawn, shrubbery, plenty of flowers. Near Short Line cars and is a snap at the price. MANWARING & CO., "Bungalow Office," Corner Fair Oaks and Mission. 5

FOR SALE—BEST 100x185 FEET IN ONEonta Park, east front, ½ block from car line; worth $3000; take $2750, or $1500 for north 50 feet. See OWNER, 630 Fair ave. South Pasadena. Sunset Pasadena, Main 2366. 5

FOR SALE—$4500; MODERN 6-ROOMED elegantly finished, mission bungalow; brick and cobble-stone foundations; lot 50x155; shed, lawn, flowers, owner on premises. 1945 FLETCHER AVE., South Pasadena.

TO LET—MODERN NEW 7-ROOMED TWO-story house; furnace, cellar, large garage, lawn, flowers. 1941 FLETCHER AVE., Oneonta Park, South Pasadena. Des Robles Station. 5

FOR SALE—FINEST LARGE LOT IN SO. Pasadena for $1000. See it quick. G. F. TRASK & CO., Mission and Fair Oaks. x5

HIGHLAND PARK.

TO LET — BEAUTIFUL RESIDENCE ON high ground in Highland Park. Nine rooms, large hall and verandas. All modern conveniences. Barn, 3 stalls, carriage room, etc. Corral, chicken corral. Large garden. Beautiful trees. Good car service. Apply or write $400 ASH ST., Highland Park. 5

FOR SALE—HIGHLAND PARK BUSINESS lot, on Pasadena ave., 80x150 to alley; sewer, water and gas inside curb. Address OWNER, box 2, Santa Monica, Cal.

ALTADENA.

FOR SALE—BARGAIN; ONE OF THE finest residence sites in Altadena; on a corner, close to car; fine view; excellent water right. Also a fine large lot. Address OWNER, P.O. box 667, Pasadena, Cal. x3

FOR SALE—
Suburban Property.

GLENDALE.

FOR SALE—$1300 PER ACRE.

4 acres on car line, apricots, 2½ shares water with each acre, worth $2000 per acre, today, 1-3 cash, balance 1, 2 and 3 years, 6 per cent.

$1250 PER ACRE.

4 acres peaches, plums and prunes, 2½ shares water with each acre, 1 block to car line; beautifully situated, 1-3 cash, balance 1, 2 and 3 years, 6 per cent. Come and see these acres.

A BARGAIN.

5 acres at La Crescenta, a sightly location, 50 assorted fruit trees, grapes, 6 olive trees, 5 shares Dunsmoore Canyon water stock, water on ground, California house, 16x22, ask us all about it.

$1600.

2 lots, side by side, east front, each 50x150 feet to 20 foot alley. Street work all paid for, 1 block from car line, 24 Valencia orange trees, 12 years old, former price $2200. See them and judge.

JOHN A. EFFINGER & CO.,
Office in Pfleger Building.
Fourth st., near Glendale ave.,
Glendale, Cal.
Phone Sunset 1432.
Home 844. 5

FOR SALE—
GLENDALE LOT BARGAINS—THE REAL SNAPS.
100x295—Maple ave., water, cement; $1900, easy terms.
100x315—Louise st., east front, $20 per mo.
50x150—Louise st., east front, near depot, $700 cash.
100x150—Fifth st., near High School, $1600.
50x120—Opposite High School, only $650.
53x157—Orange st., near 4th st., best in Glendale, $1000.
GENUINE HOME BARGAINS; TERMS TO SUIT.
$2750—6 rooms, modern, half block to electric, flowers, fence, etc. Nothing better, $750 cash—easy.
$3000—Fine rural place, 3 blocks to electric. Nice house, big trees, extra big lot, 100x280. See this sure.
$2500—5 rooms, new, lot 50x200; east front; cement in; 1 block from electric; very few $5 down will buy this on easy monthly payments.
$850—3 rooms, near Central avenue, $0 front, cozy, vacant, half cash, then $10 per mo. See PARKER & STERNBERG, No. 226 Brand boulevard, any day. We offer some fine tracts of Burbank for exchange or sale. Nothing better. x5

FOR SALE—GLENDALE—
BARGAIN.
8-room house, 1½ story, 1 1-4 acres, highly improved; all kinds of fruit, of the most luscious varieties; nearly 100 trees in full bearing; water piped all over the grounds, cold and clear from the mountains; property fronts the north and the mountains, on the finest street in Glendale, about three blocks east of the car line; now here for one offer; $3975, $575 cash, balance 1, 2, 3 and 4 years, 6 per cent. Owner called East and offers this fine home at the above price and on the easiest of terms. The ground, if cut up into big lots, could not be bought on that beautiful street for less than $4200. The improvements and all the fruit we hand you for less than nothing. Cut this ad. out and bring it with you to our office, and we will verify every word of it or feed you the property. The owner would like to have a little more cash down, but if you can't raise more than $675 that will do. Now get busy. Don't phone or write about this, but call in person. E. C. CRIBB CO., 123 S. Broadway. x5

FOR SALE—
76x179, ½ block to car, 5-room California house, barn, fruit trees, street improved; price $3500, or will exchange for house in Los Angeles.
80x275, north front lot, one block to car, $1850, terms.
75x175, corner, one block to car; street work in and paid; $1400, terms.
70x294, east front lot, street work in and paid, 2 blocks to car line, $800, terms.
50x150, 1½ blocks to car, street work paid, $600, terms.
50x125, east front, curb and cement walks, one block to car, $1300, terms.
50x150, 5-room house, ¼ block to car; price $1850, $150 cash, balance $25 per month.
2 acres, one block to car, cement walk and curb, 5-room modern bungalow, chicken pens, etc., $4250, terms.

SIMMONS INV. CO.,
407 Grosse Bldg.

FOR SALE—ON ACCOUNT OF MY MOTHer being left alone and in poor health, I must return East immediately. House, six rooms, nicely furnished, hardwood floors, screen porch, piped hot, cold; lot 75x300; 39 orange trees, lawn, chicken corral; for a quick sale and low cash I will take $2300; that is $500 less than was offered years ago; this is the cheapest property ever offered in Glendale. 132 LOMITA AVE. 5

FOR SALE—ARTISTIC 7-ROOM BUNGALOW; CALIFORNIA REDWOOD, HARDWOOD FLOORS, BEAMED CEILINGS, BOULDER CHIMNEY AND FIREPLACE; BEDROOMS, BATH AND CABINET KITCHEN IN WHITE ENAMEL; LAUNDRY TUBS, SOLAR HEATER; HIGH GROUND, MAGNIFICENT VIEW; CORNER LOT, 70x142; HIGHLY IMPROVED. TERMS. OWNER, SUNSET 'PHONE GLENDALE 581. 5

FOR SALE—GLENDALE.
The little city the late panic could not stop, and is still growing; come and I will show you a fine cheap lot on Fourth st., a business block off Glendale ave., close to 4th st. A 2 1-4 acre tract and others. D. R. EASTON, 224 Isabel st., Glendale. Phone 1071. 5

FOR SALE—NEW 5-ROOM BUNGALOW; very latest in bath, fireplace, electric fixtures, bookcases, beamed ceilings; plumbing; wiring complete; fine location; near car line; large lot; street paved; ornamental trees, palms; $2450, terms. O. F. DAIR, 601 Orange Grove ave. Sunset 2691, Glendale. 5

FOR SALE—IN BEAUTIFUL GLENDALE, 1 1-4 acres, 6-room house, large shade trees; fruit of all kinds; good location; good water; 10 minutes' walk from 2 car lines, reaching Los Angeles; worth $4000; will sacrifice for quick sale. Take Glendale car, get off at Pomona, go east ¼ mile. NO. 114 W. NINTH ST. 5

FOR SALE—$800. ONLY $800. LOT 80x142½, situated on Maple st. between First and Doran, Glendale. No other lots in this block for sale at less than $950. Must raise money by September 7, so am offering the above until that time only. For information Tel. Home 854, GLENDALE. 5

FOR SALE—
200x222, S. E. corner Central and Doran, Glendale, one block from cars; submit cash offer, or trades for $2000 equity. See Mr. Jansen, with C. WESLEY ROBERTS CO., 217 Citizens Natl. Bank Bldg. Home A4634; Main 5573. x5

FOR SALE—A NICE 5-ROOM BUNGALOW, in best part of lovely Glendale, ½ block from car line, large lot, 50x150; price $2500, $25 down and $25 per month; just like rent and owning your own home besides. See the owner, J. W. DOLAN CO., 209 Grant Bldg. A8706, Bdway. 4072. x5

FOR SALE — 1½ ACRES, NEW 5-ROOM bungalow, bath, plastered, tinted; barn, fruit trees, bearing; fine place for chickens; walking distance car line, $3500; $1500 cash. DAIR CO., sole agents, 601 Orange Grove ave. Sunset 2691 Glendale. 5

FOR SALE—A 5-ROOM MODERN BUNGAlow, just completed; has beamed ceilings, panelled walls, hardwood floors, built-in sideboard, bookcases and wardrobes. 305 EAST NINTH STREET, Glendale. Price $2200. Terms.

FOR SALE—6-ROOM BUNGALOW, 50-FOOT lot, north front, built-in buffet, writing desk, bookcases, fireplace, oak floors, lawn, flowers, chicken corrals etc. For further particulars, SUNSET GLENDALE 1991. 5

FOR SALE—BARGAIN FOR QUICK SALE. 5-room modern cottage; cars half block, near store, schools, churches; 2 lots; plenty fruit. REMBURGH, 223 Belmont st., Glendale. 5

FOR SALE—LOT, CORNER OF COLUMBUS and 4th ave., Glendale, will sacrifice for quick sale. Address O. F. STILLE, 220 Maple st., Pittsburgh, Pa.

TO LET—COMPLETELY FURNISHED MODern 6-room bungalow, in Glendale; 1 block from car line; rent very reasonable. 320 ORANGE ST., Glendale. 5

EAGLE ROCK.

FOR SALE—
BETTER LOOK OVER
EAGLE ROCK.

For the past three years, we have steadily and persistently advised the purchase of Eagle Rock property.

During that time we have sold over ONE MILLION DOLLARS WORTH OF PROPERTY IN EAGLE ROCK.

Today Eagle Rock is on the eve of stupendous developments. We confidently believe that any one purchasing the lots we are now offering in Eagle Rock can double their money within one year.

Fifty-foot lots from $350.
Acreage from $800.
"You Pays to See Us."
EDWARDS & WILDEY COMPANY,
323 Laughlin Bldg.

Eagle Rock Office, corner Central and Colorado, at transfer point to Glendale. x5

SAN GABRIEL.

FOR SALE—BUY A RANCH IN THE BEAUtiful San Gabriel Valley, then you live; the only Garden of Eden in Southern California; best climate, water and soil; 31 ranches sold lately; also fine lots from ¼ acres up for home sites; 3 ranches sold last Tuesday; 10 acres to Mr. Pickenback, 18 acres to Mr. Ackert; 17 acres alfalfa, (Now,) Parker to Pickenback; amount of these sales was $11,000. If you wish to sell or exchange your property see me at once. Take Covina car to San Gabriel blvd., 2 blocks south. JOHN REIFER, phone Suburban 653. 5

FOR SALE—
Suburban Property.

INGLEWOOD

FOR SALE—NO. 13. $2500; 3 ACRES FINE soil in the Poultry Colony. Improved with 4-room house, 5 chicken-houses, 20-ft. brooder-house, 250 ft. water piping, close in. Best buy; easy terms.

For Sale—$1500; $150 down, balance $20 per month. Strictly modern new 4-room house, bath, toilet, fireplace, electric lights, buffet, bookcases, large porches. One block from Redondo car line, restricted district. East-front lot, fenced, 50x200 ft. to 30-ft. alley. Rare bargains. New. Close in.

For sale—No. 54, $950; fine business lot on Regent st. Will lease $10 per month.

For sale—No. 77, $4000, $2500 down, balance to suit. Grocery store good will, stock, etc. Double store building, 6 rooms above, furnished; 3 rooms in rear. 3 lots, 50x150, barn, horse, wagons, etc. Central location on Los Angeles-Redondo county boulevard. North front. 16 years' business. Fine opening in growing city.

For sale—No. 81, $1300; lot 75x175, on Queen st., improved with fine new 3-room house. Furnished. Bath, range, etc. Barn, shade trees, tools, $400 down, balance to suit, at 7 per cent.

For Sale—$375; two half-acres of fine walnut orchard, full-bearing, 3 blocks from street car. Fine for residence and poultry. 1-4 down, balance, 1, 2 and 3 years. Will build to suit tenant.

For Sale—No. 117, $825; $250 cash, balance easy terms. Lots 172 and 174, Inglewood Rancho on oiled county road. Now in alfalfa. Best sandy loam. Safe investment; fine for home. Domestic and irrigating water.

For sale—$650; 3 best lots, 14x175, with large walnut trees; east or north front, fine building adjoining. Do not delay. They will be gone. Cash.

For sale—$900 cash. 3 lots on Market st., across from electric railway ticket office. Sure thing.

For sale—$7825, 1-3 cash, balance 1, 2 and 3 years.

Realty Liners

FOR SALE—
Country Property.

FOR SALE—BY SERVICE BROS. 203 FROST BLDG.

E. J. BALDWIN ESTATE.
E. J. BALDWIN ESTATE.
E. J. BALDWIN ESTATE.

With few exceptions, the entire estate will be sold. This vast estate comprises thousands of acres of the richest farming land in this state. Its merits are so well known that but little comment is necessary.

The Rancho La Puente, in the heart of the great San Gabriel Valley, consisting of thousands of acres of the most fertile soil in California, will be offered for sale and will be sold in tracts of 10 acres up.

Only 14 miles N.E. of the city, between El Monte and Covina, by the S.P.R.R., Pacific Electric and Salt Lake Railroads.

Perhaps you are curious to know what this land is adapted to.

MAN is cabled to broker for growing
ALFALFA,
WALNUTS,
Fruits, vegetables. Yes, and around Covina, Monrovia and Arcadia, it's a first-class
ORANGE LAND.

THE WATER QUESTION

That is already demonstrated.

There is water under this land.

One plant in operation pumps 800 miner's inches of water. There are numerous small plants, some of which pump less than 150 miner's inches of water.

There is not another tract of land in Los Angeles county or at least that is as close to the city of Los Angeles that can be bought at so reasonable a figure. We are simply besieged with buyers, don't wait until it's too late. Now is the time to buy. If you are looking for a location for a home or for an investment, here is your opportunity.

There is a good home market for all products, especially for alfalfa.

Go out and see for yourself, that is all that we ask. You will be convinced.

Prices and terms at our offices.

SERVICE BROS.,
Selling Agents.
E. J. BALDWIN ESTATE.
202 Frost Bldg., 145 S. Broadway. A1811.

Branch office—EL MONTE, CAL.

---

40 acres three miles from Covina, 1 mile from Covina car line, planted to walnuts, 4 years, fine thrifty trees, 150 inches water piped on land, fine for alfalfa, between trees, graded road, a great bargain at $15,000, easy terms.

---

20 acres young walnut orchard, El Monte-Covina district. Trees set 4 years, 120 inches water; $6000; easy terms.

---

10 acres walnut trees, 4 years, 120 inches water; price, $4000. Covina, 3½ miles, car line ½ mile.

17½ acres, ¾-mile from E1 Monte and car line; 12 miles from city. 5 acres full bearing walnuts; balance 4 years old, $450 per acre, easy terms.

7½ acres full-bearing walnuts, ¼ mile from car line, 12 miles Los Angeles; income $2700; price $6000; easy terms.
SERVICE BROS., 202 Frost Bldg.

FOR SALE—

I SELL THE EARTH.

R. S. BASSETT.

SOME ACREAGE BARGAINS.

473 ACRES NEAR PORTERVILLE, about 100 acres being tillable, balance hill land, good for stock; 7 acres in oranges, 2 in variety vineyard, about 6 in alfalfa; extra water right; $15,000.

120-ACRE DAIRY RANCH, in Tulare Co., about 100 acres in alfalfa, 200 in grain, 220 grass land, 120 cows, 100 hogs, machinery, implements, etc. Income about $15,000 per year. Price $40,000, easy terms.

FINE ORCHARD HOME, near Los Angeles, 5 miles from interurban electric line; every chard of lemons, oranges, etc.; but mostly lemons, brought in last year about $2000, and this should increase each year with age of trees; 10 acres of 8 room house, with servant's room, gas and electricity, etc. Nothing so cheap in the neighborhood. Price $18,000.

4130 ACRES NEAR CORCORAN, only 1½ miles from the railroad. In the artesian belt. Splendid proposition to subdivide into smaller tracts; only $10 per acre. Terms. Also 1040 acres Land between this and Corcoran sells for from $15 to $150 per acre. Price as a whole $25 per acre. Will take $50,000 in L. A. exchange.

5000 acres, Sacramento Valley, $17.50 per acre.

2000 acres, 5-8 tillable, $10 per acre.
4000 acres, near railroad, $20 per acre.
1000 acres, 100 in alfalfa, $25 per acre.
1000 acres, fine ranch, $7.50 per acre.
2000 acres, stock ranch, $7.50 per acre.
320 acres, fruit or grain land, $50 per acre.
160 acres, Yerba Bella, $30 per acre.
320 acres, 2-3 tillable, $20 per acre.
640 acres, near Tehachepi, $15 per acre.

R. S. BASSETT, L.A.R.E.
202½ S. Broadway, rooms 207-208-219. x5

FOR SALE—
$17,500—

A MIDSUMMER "SNAP."
POSITIVELY A SACRIFICE.

20 acres, 11 acres set solidly to Latta Valencia oranges; bearing; as handsome a grove as you can find. Nothing run down; ABSOLUTELY IN THE PINK OF CONDITION; several thousand dollars' worth of VIGOROUS AND UNIFORM TREES; LOCATED RIGHT IN THE HEART OF THE BEST VALENCIA ORANGE SECTION IN THE STATE. Surrounding groves held at $1500 to $2500 an acre; very little for sale at any price.

The soil is deep, rich and deep; place irrigates perfectly, and an abundance of water in cement flumes. Nine acres in full-bearing soft-shell walnuts—a veritable mine of money in these trees, with splendid crop. THIS ELEGANT PROPERTY IS WORTH TODAY SEVERAL DOLLARS OF $2,000. Another year and it could not be bought for that price. It must be sold right now, and $17,500 is a big sacrifice price. Good team, harness, farming implements and tools; good barn; splendid deep well; any amount of water.

Reasonable cash payment, balance long time, 6 per cent. THIS IS A SNAP IF THERE EVER WAS ONE. Buy it and you can make $5000 to $7000 in a year—a snap that won't last long. Better investigate it immediately.

WILLIAMS BROS. CO.,
Expert Specialists of Country Property,
236 H. W. Hellman Bldg., 4th and Spring.
A2758—Main 6890. x5

FOR SALE—TEHACHEPI.

640 acres, all fenced, fine grain and hay land, 2 miles north of Tehachepi, $20 per acre.

---

640 acres, all fenced, under cultivation for several years to hay and wheat, $20 per acre. North 320 acres produced will pay 30 per cent. on $25 per acre valuation.

---

320 acres, all fenced, 250 acres of this is level and artesian water can be developed at slight depth. Ideal for apples, pears and alfalfa. There is a good copper prospect on this property and some very rich specimens of gold quartz have recently been discovered; price $10 per acre.

Owners will make reduction for cash or will trade for city property on a cash basis.

ANTELOPE VALLEY.

3280 acres good wheat land, 20 miles west of Lancaster; plenty of water; raised 15,000 sacks wheat last year; houses, outbuildings, water tanks, etc.; aqueduct goes right through the property; price $25 per acre; owner will take house up to $7500 in part payment.

OWENS RIVER VALLEY.

We have Government land, ranches, improved and unimproved, with and without water. This is a NEW-OLD country that in the course of a year will pass four fortunes for quick investors. NOW is the time to get in. We shall be pleased to give you full information.

THE OWENS RIVER LAND AND INVESTMENT CO., 302 Citizens' National Bank Bldg. (corner Third and Main.) 'Phone F7250. x5

FOR SALE—RANCH, 97 ACRES, AT A bargain, in Highland Valley, 6½ miles southeast of Escondido; half under cultivation; 3-room house, living spring, price $3500; terms; planted to mountain apples or eucalyptus; would be worth $500 an acre. Go to Escondido September 9, half fare. MAIN 6431.

FOR SALE—

A MIDSUMMER "SNAP."
POSITIVELY A SACRIFICE.

20 acres, 11 acres set solidly to Latta Valencia oranges; bearing; as handsome a grove as you can find. Nothing run down; ABSOLUTELY IN THE PINK OF CONDITION; several thousand dollars' worth of VIGOROUS AND UNIFORM TREES; LOCATED RIGHT IN THE HEART OF THE BEST VALENCIA ORANGE SECTION IN THE STATE. Surrounding groves held at $1500 to $2500 an acre; very little for sale at any price.

The soil is deep, rich and deep; place irrigates perfectly, and an abundance of water in cement flumes. Nine acres in full-bearing soft-shell walnuts—a veritable mine of money in these trees, with splendid crop. THIS ELEGANT PROPERTY IS WORTH TODAY SEVERAL DOLLARS OF $2,000. Another year and it could not be bought for that price. It must be sold right now, and $17,500 is a big sacrifice price. Good team, harness, farming implements and tools; good barn; splendid deep well; any amount of water.

Reasonable cash payment, balance long time, 6 per cent. THIS IS A SNAP IF THERE EVER WAS ONE. Buy it and you can make $5000 to $7000 in a year—a snap that won't last long. Better investigate it immediately.

WILLIAMS BROS. CO.,
Expert Specialists of Country Property,
236 H. W. Hellman Bldg., 4th and Spring.
A2758—Main 6890. x5

FOR SALE—TEHACHEPI.

640 acres, all fenced, fine grain and hay land, 2 miles north of Tehachepi, $20 per acre.

---

640 acres, all fenced, under cultivation for several years to hay and wheat, $20 per acre. North 320 acres produced will pay 30 per cent. on $25 per acre valuation.

---

320 acres, all fenced, 250 acres of this is level and artesian water can be developed at slight depth. Ideal for apples, pears and alfalfa. There is a good copper prospect on this property and some very rich specimens of gold quartz have recently been discovered; price $10 per acre.

Owners will make reduction for cash or will trade for city property on a cash basis.

ANTELOPE VALLEY.

3280 acres good wheat land, 20 miles west of Lancaster; plenty of water; raised 15,000 sacks wheat last year; houses, outbuildings, water tanks, etc.; aqueduct goes right through the property; price $25 per acre; owner will take house up to $7500 in part payment.

OWENS RIVER VALLEY.

We have Government land, ranches, improved and unimproved, with and without water. This is a NEW-OLD country that in the course of a year will pass four fortunes for quick investors. NOW is the time to get in. We shall be pleased to give you full information.

THE OWENS RIVER LAND AND INVESTMENT CO., 302 Citizens' National Bank Bldg. (corner Third and Main.) 'Phone F7250. x5

FOR SALE—RANCH, 97 ACRES, AT A bargain, in Highland Valley, 6½ miles southeast of Escondido; half under cultivation; 3-room house, living spring, price $3500; terms; planted to mountain apples or eucalyptus; would be worth $500 an acre. Go to Escondido September 9, half fare. MAIN 6431.

FOR SALE—

$14,000—

THE IDEAL RANCH AND HOME.

26 acres in oranges and walnuts; SPLENDID DEPENDABLE INVOME; very ATTRACTIVE property; only 45 minutes from Los Angeles; right in town and close to station. THIS PROPERTY IS POSITIVELY WORTH $20,000. It's a beauty, and $14,000 is a great sacrifice price. Bearing Valencias, gavels and sweets; ENORMOUS CROP; the heaviest crop of walnuts seen this season. Surface soil a nice sandy loam; sub-soil black as your hat. NOTHING BETTER ANYWHERE IN THE WORLD. SOIL THAT MAKES THE TREES AND CROPS.

Nice 7-room home, veranda (two sides); beautiful grounds of lawn, flowers, handsomest grape arbor and palms; attractively fenced; water piped all over place and into house; abundance of water for irrigation; cement tank; splendid big barn; and several outhouses and poultry houses; ¼ acre in finest variety bearing deciduous fruits; EVERYTHING THIS COUNTRY AFFORDS. Any amount of wood; beautiful field of ALFALFA.

EVERYTHING GOES—Fine horse, valuable Jersey cow; all chickens, wagon, harness, farming implements and lots of tools; located on an ideal corner of main avenue, right in a village; land lays as pretty as a picture; irrigates perfectly.

THIS ELEGANT PROPERTY IS A GENUINE "SNAP." COMPARE IT WITH OTHERS AND DRAW YOUR OWN CONCLUSIONS. To be sold at once, and $14,000 takes it; reasonable cash payment, balance 5 years, 7 per cent. Investigate this—we will convince you.

WILLIAMS BROS. CO.,
Expert Specialists of Country Property,
236 H. W. Hellman Bldg., 4th and Spring st.
A2758—Main 6890. x5

FOR SALE — 20 ACRES, HERE YOU ARE. Best location, best soil, best trees. This is an ideal home, close to school, ¼ mile from proposed electric road, from Riverside via Orange, Linda, Garden Grove, Orange, Huntington Beach. This 20 acres is set to soft-shell walnuts in bearing; inter-seeded to alfalfa, and all kinds of deciduous fruits; ideal for family use; 1000 fine budded Valencias, orange stock, good 5-room house, hard finish, good barn, windmill, tank, tank house, water, good pump, fine large pump plant. This has large income from both walnuts and sale of alfalfa and peaches. Fact, there is no place like it either for home or for income, and the price, just think, only $15,000, now; don't pass judgment on this without seeing it. Come quick if you want it, for it's going to be picked up by the first customer. Business calls him to other locality.

HERE IS ANOTHER CAN'T BE BEAT. 20 acres, ideal location, ideal soil, the best. 15 acres set to Valencia oranges and walnuts, 5-8 oranges, 1-3 walnuts, and best of nursery stock to set out the rest. Water in abundance. Now listen. This land alone is worth $400 per acre, but we can sell this to you for $250 per acre, half down, and your time to pay the rest. Come and see this now, if you want a bargain. It's bound to sell quick. Owner must have money quick. That's the reason this bargain is offered.

7.44 acres, 5-room house, $250 per acre; worth $500 per acre; think of this snap, and look it up at once. Can't be beat.

---

23 acres, between Anaheim and Garden Grove; splendid soil for anything; 9 acres set to walnuts; ½ acre grapes; family orchard; berries; 5-room house; plenty of water; abundance of water; modern 6-room house; chicken houses and runs; this is a genuine snap for $12,000; mortgage $2500.

We exp advertising snaps only this week.

THE L. A EVANS CO.,
Real Estate and Investments.
116 W. Central st., Seventh car. Cal.
Or 421 Henne Bldg., Los Angeles, Cal. x5

FOR SALE—$22,000—

BEST BUY AT FULLERTON.

ACTUALLY WORTH $30,000.

20 acres—6 acres in beautiful bearing Late Valencia oranges; SPLENDID LARGE UNIFORM TREES; just coming in their prime; have the best THE SOIL OF PEARS; IN ITSELF IS ELEGANT; very few such groves ever put on the market; the location is exclusive; beautiful corner, on main oiled boulevard; right close in town; it's a SNAP at this price; scarcely ever anything in this neighborhood can be bought at any price; 11 acres in the finest of softshell walnuts, loaded with marketable nuts; should easy net $1500 this season.

THIS ELEGANT PROPERTY IS GROWING INTO MORE VALUE EVERY DAY; the owner has lived there for 24 years, and just finishing a fine home; can't stand to run this grove; fine 6-room modern house; in good condition; large bath, beautiful wide veranda entire front; a home of magnificent large trees, with splendid crop. THIS ELEGANT PROPERTY IS WORTH TODAY SEVERAL DOLLARS OF $2,000. Another year and it could not be bought for that price. It must be sold right now, and $17,500 is a big sacrifice price. Good team, harness, farming implements and tools; good barn; splendid deep well; any amount of water.

Reasonable cash payment, balance long time, 6 per cent. THIS IS A SNAP IF THERE EVER WAS ONE. Buy it and you can make $5000 to $7000 in a year—a snap that won't last long. Better investigate it immediately.

WILLIAMS BROS. CO.,
Expert Specialists of Country Property,
236 H. W. Hellman Bldg., 4th and Spring st.
A2758—Main 6890. x5

FOR SALE—

$2000.

BIGGEST SNAP THIS WEEK.

5 acres, nicely improved; good 5-room hard-finished house, surrounded by big shade trees; fences are in beautiful shape; good barn, chicken houses and corrals; abundance of water for irrigation and domestic use; place in alfalfa, corn, potatoes and fruit; rich, deep soil; will grow anything; 10,000 young orange trees to bud; finest of nursery stock; full bearing orange trees.

Good horse, buggy, wagon, harness, farming implements and tools, nearly new; valuable fresh cow; 200 chickens. This fine ranch is located on a nice double clean corner, close to town, only 45 minutes' run from Los Angeles. OWNER GOING EAST AND MUST SELL THIS WEEK, HENCE THIS SACRIFICE. Place is clear of incumbrance, and will make easy terms. This is quickly if you expect to get this bargain.

WILLIAMS BROS. CO.,
Expert Specialists of Country Property,
236 H. W. Hellman Bldg., 4th and Spring st.
A2758—Main 6890. x7

FOR SALE—

AN UNUSUAL OPPORTUNITY.

FOR RANCHER OR INVESTOR.

140 acres splendid deep rich sandy loam soil, smooth land; gentle slope, perfect drainage; proven water territory; 150-inch well just across road, electric pumping power; good house, large barn, all necessary sheds, corrals and fencing; and land all under cultivation now.

NEAR THREE BEACH CAR LINES, BETWEEN THE CITY AND THE BEACH, ONLY 11 MILES BY ROAD FROM THE BUSINESS CENTER OF LOS ANGELES, IN THE MOST RAPIDLY DEVELOPING DISTRICT WE HAVE; WILL BE ACREAGE SUBDIVISION PROPERTY SOON, AND CAN BE MADE TO PAY 50 PER CENT ON THE INVESTMENT IN THE MEANTIME. $200 AN ACRE, GOOD TERMS. CAN YOU BEAT IT? SEE US AT ONCE.

E. L. HOPPER & SON,
402 Laughlin Bldg., Los Angeles. x5

FOR SALE—$100 PER ACRE; FINE LAND at Corona, 30 to twenty acres, all in grain, fine soil, balance easy terms. M. BULL, with BEN WHITE, 204 Bryson Blk. x

---

FOR SALE—

$17,500—

A MIDSUMMER "SNAP."
POSITIVELY A SACRIFICE.

20 acres, 11 acres set solidly to Latta Valencia oranges; bearing; as handsome a grove as you can find. Nothing run down; ABSOLUTELY IN THE PINK OF CONDITION; several thousand dollars' worth of VIGOROUS AND UNIFORM TREES; LOCATED RIGHT IN THE HEART OF THE BEST VALENCIA ORANGE SECTION IN THE STATE. Surrounding groves held at $1500 to $2500 an acre; very little for sale at any price.

The soil is deep, rich and deep; place irrigates perfectly, and an abundance of water in cement flumes. Nine acres in full-bearing soft-shell walnuts—a veritable mine of money in these trees, with splendid crop. THIS ELEGANT PROPERTY IS WORTH TODAY SEVERAL DOLLARS OF $2,000. Another year and it could not be bought for that price. It must be sold right now, and $17,500 is a big sacrifice price. Good team, harness, farming implements and tools; good barn; splendid deep well; any amount of water.

Reasonable cash payment, balance long time, 6 per cent. THIS IS A SNAP IF THERE EVER WAS ONE. Buy it and you can make $5000 to $7000 in a year—a snap that won't last long. Better investigate it immediately.

WILLIAMS BROS. CO.,
Expert Specialists of Country Property,
236 H. W. Hellman Bldg., 4th and Spring st.
A2758—Main 6890. x5

FOR SALE—TEHACHEPI.

640 acres, all fenced, fine grain and hay land, 2 miles north of Tehachepi, $20 per acre.

---

640 acres, all fenced, under cultivation for several years to hay and wheat, $20 per acre. North 320 acres produced will pay 30 per cent. on $25 per acre valuation.

---

320 acres, all fenced, 250 acres of this is level and artesian water can be developed at slight depth. Ideal for apples, pears and alfalfa. There is a good copper prospect on this property and some very rich specimens of gold quartz have recently been discovered; price $10 per acre.

Owners will make reduction for cash or will trade for city property on a cash basis.

ANTELOPE VALLEY.

3280 acres good wheat land, 20 miles west of Lancaster; plenty of water; raised 15,000 sacks wheat last year; houses, outbuildings, water tanks, etc.; aqueduct goes right through the property; price $25 per acre; owner will take house up to $7500 in part payment.

OWENS RIVER VALLEY.

We have Government land, ranches, improved and unimproved, with and without water. This is a NEW-OLD country that in the course of a year will pass four fortunes for quick investors. NOW is the time to get in. We shall be pleased to give you full information.

THE OWENS RIVER LAND AND INVESTMENT CO., 302 Citizens' National Bank Bldg. (corner Third and Main.) 'Phone F7250. x5

FOR SALE—RANCH, 97 ACRES, AT A bargain, in Highland Valley, 6½ miles southeast of Escondido; half under cultivation; 3-room house, living spring, price $3500; terms; planted to mountain apples or eucalyptus; would be worth $500 an acre. Go to Escondido September 9, half fare. MAIN 6431.

FOR SALE—

$17,500—

A MIDSUMMER "SNAP."
POSITIVELY A SACRIFICE.

20 acres, 11 acres set solidly to Latta Valencia oranges; bearing; as handsome a grove as you can find. Nothing run down; ABSOLUTELY IN THE PINK OF CONDITION; several thousand dollars' worth of VIGOROUS AND UNIFORM TREES; LOCATED RIGHT IN THE HEART OF THE BEST VALENCIA ORANGE SECTION IN THE STATE. Surrounding groves held at $1500 to $2500 an acre; very little for sale at any price.

The soil is deep, rich and deep; place irrigates perfectly, and an abundance of water in cement flumes. Nine acres in full-bearing soft-shell walnuts—a veritable mine of money in these trees, with splendid crop. THIS ELEGANT PROPERTY IS WORTH TODAY SEVERAL DOLLARS OF $2,000. Another year and it could not be bought for that price. It must be sold right now, and $17,500 is a big sacrifice price. Good team, harness, farming implements and tools; good barn; splendid deep well; any amount of water.

Reasonable cash payment, balance long time, 6 per cent. THIS IS A SNAP IF THERE EVER WAS ONE. Buy it and you can make $5000 to $7000 in a year—a snap that won't last long. Better investigate it immediately.

WILLIAMS BROS. CO.,
Expert Specialists of Country Property,
236 H. W. Hellman Bldg., 4th and Spring st.
A2758—Main 6890. x5

FOR SALE—TEHACHEPI.

640 acres, all fenced, fine grain and hay land, 2 miles north of Tehachepi, $20 per acre.

---

640 acres, all fenced, under cultivation for several years to hay and wheat, $20 per acre. North 320 acres produced will pay 30 per cent. on $25 per acre valuation.

---

320 acres, all fenced, 250 acres of this is level and artesian water can be developed at slight depth. Ideal for apples, pears and alfalfa. There is a good copper prospect on this property and some very rich specimens of gold quartz have recently been discovered; price $10 per acre.

Owners will make reduction for cash or will trade for city property on a cash basis.

ANTELOPE VALLEY.

3280 acres good wheat land, 20 miles west of Lancaster; plenty of water; raised 15,000 sacks wheat last year; houses, outbuildings, water tanks, etc.; aqueduct goes right through the property; price $25 per acre; owner will take house up to $7500 in part payment.

OWENS RIVER VALLEY.

We have Government land, ranches, improved and unimproved, with and without water. This is a NEW-OLD country that in the course of a year will pass four fortunes for quick investors. NOW is the time to get in. We shall be pleased to give you full information.

THE OWENS RIVER LAND AND INVESTMENT CO., 302 Citizens' National Bank Bldg. (corner Third and Main.) 'Phone F7250. x5

FOR SALE—RANCH, 97 ACRES, AT A bargain, in Highland Valley, 6½ miles southeast of Escondido; half under cultivation; 3-room house, living spring, price $3500; terms; planted to mountain apples or eucalyptus; would be worth $500 an acre. Go to Escondido September 9, half fare. MAIN 6431.

FOR SALE—

$2000.

BIGGEST SNAP THIS WEEK.

5 acres, nicely improved; good 5-room hard-finished house, surrounded by big shade trees; fences are in beautiful shape; good barn, chicken houses and corrals; abundance of water for irrigation and domestic use; place in alfalfa, corn, potatoes and fruit; rich, deep soil; will grow anything; 10,000 young orange trees to bud; finest of nursery stock; full bearing orange trees.

Good horse, buggy, wagon, harness, farming implements and tools, nearly new; valuable fresh cow; 200 chickens. This fine ranch is located on a nice double clean corner, close to town, only 45 minutes' run from Los Angeles. OWNER GOING EAST AND MUST SELL THIS WEEK, HENCE THIS SACRIFICE. Place is clear of incumbrance, and will make easy terms. This is quickly if you expect to get this bargain.

WILLIAMS BROS. CO.,
Expert Specialists of Country Property,
236 H. W. Hellman Bldg., 4th and Spring st.
A2758—Main 6890. x5

FOR SALE—

AN UNUSUAL OPPORTUNITY.

FOR RANCHER OR INVESTOR.

140 acres splendid deep rich sandy loam soil, smooth land; gentle slope, perfect drainage; proven water territory; 150-inch well just across road, electric pumping power; good house, large barn, all necessary sheds, corrals and fencing; and land all under cultivation now.

NEAR THREE BEACH CAR LINES, BETWEEN THE CITY AND THE BEACH, ONLY 11 MILES BY ROAD FROM THE BUSINESS CENTER OF LOS ANGELES, IN THE MOST RAPIDLY DEVELOPING DISTRICT WE HAVE; WILL BE ACREAGE SUBDIVISION PROPERTY SOON, AND CAN BE MADE TO PAY 50 PER CENT ON THE INVESTMENT IN THE MEANTIME. $200 AN ACRE, GOOD TERMS. CAN YOU BEAT IT? SEE US AT ONCE.

E. L. HOPPER & SON,
402 Laughlin Bldg., Los Angeles. x5

FOR SALE—$100 PER ACRE; FINE LAND at Corona, 30 to twenty acres, all in grain, fine soil, balance easy terms. M. BULL, with BEN WHITE, 204 Bryson Blk. x

---

FOR SALE—

SOME SELECTED SNAPS.

SAFE—SATISFYING—SURE.

GOOD.

640 acres, Tulare Co., on fine country road, close to school, artesian belt, nearly all good for alfalfa, some pasture land, only $15 per acre; easy terms.

BETTER.

80 acres, close to Porterville, fine alfalfa land on main county road, all good soil, no alkali, abundance of water, good pumping plant, only $75 per acre; liberal terms.

BEST.

160 acres fine orange land, close to Lindsay, right on R.R.; all excellent deep soil; comparatively level; abundance of water, at 18 feet; one of the best buys in Tulare Co.; can sell all or will subdivide at—come in and find out—a genuine bargain.

ORANGE GROVE.

SOUTHERN CALIFORNIA.

10 acres, near Fullerton, navels, Valencias and sweets; trees full bearing; excellent condition; good crop set; all fine sediment soil; plenty cheap water; good house and barn; fine income proposition, price $1500 per acre, terms.

ALFALFA RANCHES.

SOUTHERN CALIFORNIA.

20 acres, rich land, all set to alfalfa, good stand, plenty of water, $250 per acre.

40 acres, rich heavy soil, 16 acres alfalfa, 2 acres fruits, fine well, 50-H.P. Fairbanks-Morse engine, No. 6 pump, 150 inches water, 10-inch steel pipe line; team mules, wagon, hay rake, mowing machine; only $250 per acre; terms.

JUST LOOK HERE.

640 acres, 100 miles from Los Angeles, 3 miles from R.R., splendid apple and grain land, soil decomposed granite, plenty of water 15 to 20 feet; creek runs through place; all fenced, 3-wire, oak posts; all plow land easily worked; will sell 160 acres or all at $15 per acre. A genuine bargain.

GOOD AND CHEAP.

25 acres, San Diego way, 1 mile from sea, 3 miles from R.R. station, 11 acres fine olive trees, loaded with fruit, family orchard, variety fruits, 4-room house, barn, nice loam soil, fine for walnuts or deciduous fruits; a splendid truck farm; think of the price, $3000, 1-3 cash, balance easy.

THE KIGGENS LAND CO.,
x5 212 Mercantile Place, Los Angeles.

FOR SALE—

$14,000—

THE IDEAL RANCH AND HOME.

26 acres in oranges and walnuts; SPLENDID DEPENDABLE INVOME; very ATTRACTIVE property; only 45 minutes from Los Angeles; right in town and close to station. THIS PROPERTY IS POSITIVELY WORTH $20,000. It's a beauty, and $14,000 is a great sacrifice price. Bearing Valencias, gavels and sweets; ENORMOUS CROP; the heaviest crop of walnuts seen this season. Surface soil a nice sandy loam; sub-soil black as your hat. NOTHING BETTER ANYWHERE IN THE WORLD. SOIL THAT MAKES THE TREES AND CROPS.

Nice 7-room home, veranda (two sides); beautiful grounds of lawn, flowers, handsomest grape arbor and palms; attractively fenced; water piped all over place and into house; abundance of water for irrigation; cement tank; splendid big barn; and several outhouses and poultry houses; ¼ acre in finest variety bearing deciduous fruits; EVERYTHING THIS COUNTRY AFFORDS. Any amount of wood; beautiful field of ALFALFA.

EVERYTHING GOES—Fine horse, valuable Jersey cow; all chickens, wagon, harness, farming implements and lots of tools; located on an ideal corner of main avenue, right in a village; land lays as pretty as a picture; irrigates perfectly.

THIS ELEGANT PROPERTY IS A GENUINE "SNAP." COMPARE IT WITH OTHERS AND DRAW YOUR OWN CONCLUSIONS. To be sold at once, and $14,000 takes it; reasonable cash payment, balance 5 years, 7 per cent. Investigate this—we will convince you.

WILLIAMS BROS. CO.,
Expert Specialists of Country Property,
236 H. W. Hellman Bldg., 4th and Spring st.
A2758—Main 6890. x5

FOR SALE — 20 ACRES, HERE YOU ARE. Best location, best soil, best trees. This is an ideal home, close to school, ¼ mile from proposed electric road, from Riverside via Orange, Linda, Garden Grove, Orange, Huntington Beach. This 20 acres is set to soft-shell walnuts in bearing; inter-seeded to alfalfa, and all kinds of deciduous fruits; ideal for family use; 1000 fine budded Valencias, orange stock, good 5-room house, hard finish, good barn, windmill, tank, tank house, water, good pump, fine large pump plant. This has large income from both walnuts and sale of alfalfa and peaches. Fact, there is no place like it either for home or for income, and the price, just think, only $15,000, now; don't pass judgment on this without seeing it. Come quick if you want it, for it's going to be picked up by the first customer. Business calls him to other locality.

HERE IS ANOTHER CAN'T BE BEAT. 20 acres, ideal location, ideal soil, the best. 15 acres set to Valencia oranges and walnuts, 5-8 oranges, 1-3 walnuts, and best of nursery stock to set out the rest. Water in abundance. Now listen. This land alone is worth $400 per acre, but we can sell this to you for $250 per acre, half down, and your time to pay the rest. Come and see this now, if you want a bargain. It's bound to sell quick. Owner must have money quick. That's the reason this bargain is offered.

7.44 acres, 5-room house, $250 per acre; worth $500 per acre; think of this snap, and look it up at once. Can't be beat.

---

23 acres, between Anaheim and Garden Grove; splendid soil for anything; 9 acres set to walnuts; ½ acre grapes; family orchard; berries; 5-room house; plenty of water; abundance of water; modern 6-room house; chicken houses and runs; this is a genuine snap for $12,000; mortgage $2500.

We exp advertising snaps only this week.

THE L. A EVANS CO.,
Real Estate and Investments.
116 W. Central st., Seventh car. Cal.
Or 421 Henne Bldg., Los Angeles, Cal. x5

FOR SALE—$22,000—

BEST BUY AT FULLERTON.

ACTUALLY WORTH $30,000.

20 acres—6 acres in beautiful bearing Late Valencia oranges; SPLENDID LARGE UNIFORM TREES; just coming in their prime; have the best THE SOIL OF PEARS; IN ITSELF IS ELEGANT; very few such groves ever put on the market; the location is exclusive; beautiful corner, on main oiled boulevard; right close in town; it's a SNAP at this price; scarcely ever anything in this neighborhood can be bought at any price; 11 acres in the finest of softshell walnuts, loaded with marketable nuts; should easy net $1500 this season.

THIS ELEGANT PROPERTY IS GROWING INTO MORE VALUE EVERY DAY; the owner has lived there for 24 years, and just finishing a fine home; can't stand to run this grove; fine 6-room modern house; in good condition; large bath, beautiful wide veranda entire front; a home of magnificent large trees, with splendid crop. THIS ELEGANT PROPERTY IS WORTH TODAY SEVERAL DOLLARS OF $2,000. Another year and it could not be bought for that price. It must be sold right now, and $17,500 is a big sacrifice price. Good team, harness, farming implements and tools; good barn; splendid deep well; any amount of water.

Reasonable cash payment, balance long time, 6 per cent. THIS IS A SNAP IF THERE EVER WAS ONE. Buy it and you can make $5000 to $7000 in a year—a snap that won't last long. Better investigate it immediately.

WILLIAMS BROS. CO.,
Expert Specialists of Country Property,
236 H. W. Hellman Bldg., 4th and Spring st.
A2758—Main 6890. x5

FOR SALE—

$2000.

BIGGEST SNAP THIS WEEK.

5 acres, nicely improved; good 5-room hard-finished house, surrounded by big shade trees; fences are in beautiful shape; good barn, chicken houses and corrals; abundance of water for irrigation and domestic use; place in alfalfa, corn, potatoes and fruit; rich, deep soil; will grow anything; 10,000 young orange trees to bud; finest of nursery stock; full bearing orange trees.

Good horse, buggy, wagon, harness, farming implements and tools, nearly new; valuable fresh cow; 200 chickens. This fine ranch is located on a nice double clean corner, close to town, only 45 minutes' run from Los Angeles. OWNER GOING EAST AND MUST SELL THIS WEEK, HENCE THIS SACRIFICE. Place is clear of incumbrance, and will make easy terms. This is quickly if you expect to get this bargain.

WILLIAMS BROS. CO.,
Expert Specialists of Country Property,
236 H. W. Hellman Bldg., 4th and Spring st.
A2758—Main 6890. x5

FOR SALE—

$8000—

CHOICEST OF RANCHES.
Easiest Terms.

10 acres; only 45 minutes from Los Angeles, on nice corner, close to fine town of $5,000 8-room house, barn, chicken houses and yards. THE SPLENDID SOIL IS THE FEATURE OF THIS FINE PROPERTY. ONE OF THE CHOICEST ORCHARDS OF DECIDUOUS FRUITS IN SO. CAL. 12 varieties of fruits; berries; fine crops to harvest this fall; walnuts; 5 acres to be set to soft-shell walnuts. Oranges. Trees enough, and fine ones.

Splendid pumping plant belongs with the property; water available at any time, and to sell. Water piped over place; cement flumes. Beautiful ornamental and shade trees.

Valuable horse, fine cow, buggy, harness, farming implements, tools, chickens and everything complete. This is a thoroughly good ranch, and the price is right. It can be made worth $12,000 within a short time. Only $3000 required, balance 5 years, if wanted. Better investigate this at once.

WILLIAMS BROS. CO.,
Expert Specialists of Country Property,
236 H. W. Hellman Bldg., 4th and Spring st.
A2758—Main 6890. x5

FOR SALE—

$35 PER ACRE—ALFALFA LAND.

Very best silt soil; no hardpan or alkali, in great artesian and cheap pumping-water belt, in LOS ANGELES COUNTY. Right adjoining are producing ranches yielding 6 crops and total of 10 to 12 tons choicest hay per acre per year. Where can you equal it? Good climate and only 75 miles by main line railroad from Los Angeles.

We can show you this exactly as represented. A 40-acre alfalfa ranch means a $4000 a year production. You can have this $4000 a year if you will get busy and use your business judgment. Remember, we can SHOW YOU this. It costs you nothing to get particulars, then see the proposition, and you will buy. We ask the CLOSEST INVESTIGATION. Call Tuesday and find out.

ROBERT C. HITE,
206 Wilcox Bldg. Second and Spring. x5

FOR SALE—OR EXCHANGE. FOR CITY property, small fruit ranch, high elevation buildings; free water; desirable health location. PHONE F2896.

FOR SALE—

PERRIS.

"Perris Valley—The Land With a Future."

Would you like to have a beautiful country home, with 22 acres of as good land as lays in California, where you could keep a nice Jersey cow, pig, bunch of old hens, grow apples, oranges, alfalfa, in fact, everything in the California seed catalogue, beautiful 10-room house, modern, main outbuildings, beautiful shade, shrubbery, flowers and roses; bordered with pines, palms and peppers; water already developed to irrigate entire tract; one-half mile from town; it's a dandy home; go Monday and see this. Price, $3500.

40-acre alfalfa ranch, new improvements, pumping plant, $7000, terms.

80-acre alfalfa ranch, pumping plant, $150 per acre.

---

240 acres of fine pasture land, 80 acres splendid alfalfa land, would make an ideal stock ranch. $30 per acre.

---

35 acres fine alfalfa land, water bearing, $55 per acre.

---

10 acres fine land, best of soil, one mile from town, $50 per acre.

2-room house, 5 lots, good well, nice shade, $350.

20-acre well-improved place, two miles from town, $110 per acre.

Many other good buys.

Perris special leaves Glendora 8:37 Monday morning for our lands; fare, round trip, $3.50. Come to Glendora on electric car Monday morning, go with us. D. B. JORDAN, Glendora. x5

FOR SALE—106 ACRES, 3 YEAR OLD ALfalfa, one cutting over 7 tons, 1 more season; 60 horse power pumping plant, 250 inches water, price $20,000; 1-3 cash, balance long as desired with interest. Immediate possession. Fifth crop now being cut; two more full cuttings yet this season, which the buyer gets. Alfalfa is selling at $12 per ton delivered at depot, less than half mile away. Two more cuttings, 300 tons or more will nearly make the first payment. If you want this proposition or have any doubt regarding what we say, call and show you. It can't be duplicated in Southern California, and sickness is only reason for selling.

---

250 acres 1½ miles from Santa Fe station, 50 acres graded for alfalfa, good 5 room house, barn, creamery, buildings, 3 windmills and tanks, one wagon, two horses, 65 head of cattle, 50 of them fresh, milk cows, fine milk separator, everything complete for dairy. Best alfalfa district in Southern California. Price only $85 per acre. Improvements cost over $3000, everything included in price.

---

120 acres level land, 40 acres growing alfalfa, balance suitable, but now into grain. 6 room house, barn, windmill, tank, 25 horse power pumping plant, price only $100

Ladies' Liners

FOR SALE—
Country Property.

FOR SALE—23 ACRES, ESCONDIDO, 3 miles; 3 acres full-bearing lemons, 3 acres oranges, 3 acres year-old lemons, young deciduous orchard, several olive trees, balance tenant, suitable for citrus trees; good water account, metered; 8-room plastered cottage, barn, good well, windmill, 500 shares Escondido Mutual Water Company; close to school; fruit-tree location. Owner, MEREDITH CONWAY, Escondido, Cal. 5

FOR SALE—A SNAP; 7 ACRES, SMALL cottage, bath, fruit and rear porch, city water, tub and sink, small barn, chicken-proof hen house, 200 turkeys, crop valued at $1000 goes with the place; 3 miles from Pomona station; owner leaving state, forced to sell. CHAS. P. GREEN CO., 24 Bryson Block, Pomona. 5

FOR SALE—5 ACRES RICH SANDY LOAM, 2 miles of bearing grapes, half mile from packing and cooperative electric line. This is a bargain and no mistake. Good terms if you should take it quick. $2500 cash. ROCKAFAW & BERNHARD, 640 S. Hill st. Broadway 2470. 6261. 5

FOR SALE—20 ACRES NEAR RIVERA IN walnuts, alfalfa and garden; fine land; will grow any crop raised in California; plenty water, fully modified; $300 per acre. Terms reasonable and best buy you can find; worth $400 per acre; terms made. 7 SNOVER, 256 S. Broadway. 5

FOR SALE—20 ACRE STOCK RANCH, 17 acres alfalfa, $5,000 cash; 640 acres and stock, $32.50 per acre; 17,000 acres, all level, $12.50 acre; 160 acres 6%; 120 acres alfalfa land, $200; 160 acres cottage land, $20. Porterville and many others. JACKSON, 302 Mason Bldg. F6252. 5

FOR SALE—LINDSAY ORANGE LAND. I own 120 acres east of Lindsay three miles, nearly perfect smooth surface; abundance of water; thirty feet; ideal for Valencia orange; am compelled to sell part or all; worth $400 per acre. Will take less. Owner, No. 318 SIXTH PLACE. Phone F2745. 5

FOR SALE—DEAL DIRECT WITH OWNER. A combination alfalfa and orange proposition; private water supply; the best in South-ern California; $50,000 cash will buy it. Address R, box 31, TIMES BRANCH OFFICE. 5

FOR SALE—FOUR ACRES OF GOOD RICH soil, located only ten miles from Los Angeles; suitable for a special four-room house, with large screen porch. Pumping plant all in fruit and berries; must be seen to be appreciated. The value is there. $1500 takes it; $500 cash and $10 per month. Call or address CLARENCE A. KIDDER, 721 Central Bldg. 25

FOR SALE—20 ACRES, ALFALFA AND fruit land; must sell at once; must have cash; will take part trade. If will pay you to see this up and make offer. FRANK MATTHEWS, 606 S. Spring st. Main 200. 5

FOR SALE—AN IDEAL GAME PRESERVE, 20 acres, one and one-half miles west of Gardena, adjoining the Chino Gun Club on the north and the Dessy on the west. The land is very rich and can be farmed, and the use of flowing wells on the place. J. M. EDWARDS, Westminster, Cal. 5

FOR SALE—WANT LANDS AT FARMERS' PRICES, WHICH YOU CAN MAKE MORE LIVING AND WHERE LIFE IS WORTH WHILE; WRITE FOR CATALOGUE OF WEST COAST LAND COMPANY, SAN DIEGO, CAL. 5

FOR SALE—10 TO 150 ACRES ALFALFA land, adjoining incorporated railway town, best agricultural district in State; fine climate; 9 churches, 2 buildings; 120 tons alfalfa hay; 2 cattle, fully equipped; money-making dairy; reasonable terms. OWNER, box 315, Los Angeles. 5

FOR SALE—ORANGE GROVE OF 17 acres, near Glendora; house, barn, horses, cows, chickens, implements; nearly bearing; 4 acres in full bearing; 2 acres coming into bearing; all for $15,000; will accept good touring car or roadster or real estate as part payment. Address box 286, TIMES BRANCH OFFICE. 5

FOR SALE—10 ACRES, 4 IN BEARING trees, balance in alfalfa and garden; fine land; will grow any crop raised in California; plenty water, fully modified; $300 per acre. Terms reasonable and best buy you can find; worth $400 per acre; terms made. 7 SNOVER, 256 S. Broadway. 5

FOR SALE—20 ACRE STOCK RANCH, 17 acres, $5,000 cash; 640 acres and stock, $32.50 per acre; 17,000 acres, all level, $12.50 acre; 160 acres 6%; 120 acres alfalfa land, $200; 160 acres cottage land, $20. Porterville and many others. JACKSON, 302 Mason Bldg. F6252. 5

FOR SALE—WOULD YOU LIKE A NICE little home where you could raise good chickens and have an income for light labor? Here ranch in Escondido Valley, close to good town, well, barn; plenty irri-gation water. Inquire W. H. SIMMONS, Es-condido. 5

FOR SALE — IF YOU WANT A GOOD one, well equipped and paying, but do not have cash enough to pay all for it, I will be glad to say for purchase, as my father has taken sick from malaria and I am anxious to go home. Address H, box 276, TIMES BRANCH OFFICE. 5

FOR SALE—10 ACRES, ORANGE AND WAL-nut land, 5 acres water from San Gabriel River, 5 acres in alfalfa, balance in young trees, barn, etc., near Downey; the adjoining land sold last fall for $700 per acre; must be sold to close out estate; $4,000 cash. $4 HARKER COMMERCE BLDG. 25

FOR SALE—OR EXCHANGE—160 ACRES OF land, located in Kings county, Cal.; 7 miles from railroad station; (Hanford); all tillable soil; no waste land; stock and implements go with place; well improved; principally alfalfa land. For further information write OWNER, P. O. box 1, Hanford, Cal. 5

FOR SALE—ONE OF THE BEST FIVE-acre tracts west of Los Angeles, on electric line, 10 per cent. below adjoining property, with trees in value in two years. LEWIS E. BRADLEY, With Brearley & Benedict, 306 H. W. Hellman. 5

FOR SALE—17 ACRES, GOOD 4 ROOM house, large barn, two wells, two windmills, 10 acres Valencias, one year, ¼ acre; full bearing, balance walnuts, 14 years old; one mile from Orange; a bargain at $12,000; easy terms. FERNALD & WEISS, Or-ange, Cal. 5

FOR SALE— BY R. J. WIDNEY.

SAN FERNANDO VALLEY.

18 only 20 miles from Los Angeles.
18 16 years behind the times
18 prices asked for land.
18 the only
Remaining part of Southern California where you can buy good land cheap.
18 where the wisest money
in Southern California
is being invested.
18 where you can make money.

HAS more live forces back of it That make for increased values Than any other part Of Southern California ever had.

WILL have Owens River water. WILL be on Good Roads boulevard. WILL have the next boom.

For information call on or address

R. J. WIDNEY, 306-502 Lankershim Bldg., 126 W. Third street.
'Phones A5068—Main 5508.

FOR SALE—$2000 RANCH, GOING AWAY. Baldwin Park, 5 acres near trolley, 5-room bungalow, 40 chickens, turkeys and $500 po-tato and picnic crop. Bargain. Don't miss it. C. J. MOREY, with R. B. DICKIN-SON, 321 S. Hill st. Main 85. 25

FOR SALE—ONE TRACT, 600 ACRES, AN-other, 500 acres; orange land in foothill district, Tulare county; here is the chance to double your money; other snaps in Tulare county lands. Address H, box 220, TIMES BRANCH OFFICE. 5

FOR SALE—LANDS IN LINDA COLONY, Madera Co., vineyard, fruit and alfalfa land, 10, 20, 40-acre tracts, with or without water, $50 to $75 per acre, easy payments. Sole agents. BRISTOL & ANDERSON, 215 Mer-cantile Place. 25

FOR SALE—$2500 BUYS 2 ACRES LAND, highly improved, plenty water and 1-room modern house, 25 bells, 2 miles out on the Whittier line. Must be seen to be appreciated. See F. J. BUSH, 713 Central Ave. Main 6461. F6261. 25

FOR SALE—80 ACRE RANCH, GOOD house, large barn, pumping plant, pumping 100 inches water, 12 acres in pasture, 4 in gum trees, rest in corn and beans. $200 per acre. H. SAM NEWLON, 434 S. Hill st. Broadway 2470, 6261. 25

FOR SALE—72 ACRES ALL CULTIVATED; plenty water, near Whittier car line and near Downey. Yours for $30,000; cash, $17,000, balance mortgage. BROCKAMP & BERNHARD, 600 Union Trust Bldg. 5

FOR SALE—A SNAP IN ALFALFA, BET-ter than an orange grove, 20 acres within ¼ mile electric railroad, will produce more than $50 less hay this year; price $6500, part cash, balance 6 per cent. A bargain. A. W. DANFORTH, 301 Fay Bldg.

FOR SALE—BEAUTIFUL HOME NEAR Oceanside, ten acres, highly improved, two buildings and grounds, everything swell and up in shape; will sell at great bargain, less than cost of buildings; need the money. CHAS. F. STOKES CO., 218 Grant Bldg. 25

FOR SALE—$6000; TEN ACRES GOOD SOIL, only ten miles from the city. Improved with a five-room plastered house, barn, family or-chard, plenty of water, chicken corrals, fine soil. Close to electric car line. CLAR-ENCE A. KIDDER, 721 Central Bldg. 25

FOR SALE — $600 AN ACRE, 14 ACRES, about 500 ft. right on Long Beach line, in good town; will subdivide, store, etc. This is cheap, must sell. ARTHUR W. KINNEY CO., 115-19 Mer. Trust Bldg. A5242, Main 5223. 25

FOR SALE—WANTED, FROM OWNERS, listings of property for sale or exchange. A. L. TRENCH, with Edward C. Dieter, 308 Security Bldg., Los Angeles, Cal. F6621. 25

FOR SALE—DON'T BUY A RANCH WHEN you can rent fertile land with water, eight miles from city, on electric line. BARROUS & ENNIS, 310 Currier Bldg. Phones A2248; Main 1015. 5

FOR SALE—OR EXCHANGE—80 ACRES ON Blythe ranch, Riverside county, for acreage near Los Angeles. 728 LOS ANGELES ST. 5

FOR SALE—1¼ ACRE RANCH, 5 ROOM house, worth $2500; must sell, will take $1750. BROWN & THOMPSON, 214 Lankershim Bldg. 5

FOR SALE—40 ACRES FINE LAND IN Perris Valley, $40 an acre, or would ex-change for good lot. Address S, box 153, TIMES OFFICE. 5

FOR SALE—ALFALFA AND EUCALYPTUS lands in Fresno Co., easy water, only 4 miles at $77, another at $20. BRISTOL & ANDER-SON, 215 Mercantile Place. 5

FOR SALE—SEVERAL SECTIONS OF LAND near Fresno, close to railroad, sold for valued cash; $17 to $25 per acre. BRISTOL & ANDERSON, 215 Mercantile Place. 25

FOR SALE—FINE PIECE OF 10-ACRE land; sandy soil; you can grow anything there; close to Covina electric car line. Ad-dress P, box 26, TIMES OFFICE. 5

FOR SALE—A CHANCE TO GET SOME cheap land near Fresno at $12.50 per acre, section or half section. BRISTOL & ANDER-SON, 215 Mercantile Place. 25

FOR SALE—9 ACRES, WILMINGTON, for few days; ripe for subdivision or fac-tory. Address R, box 31, TIMES OFFICE. 5

FOR SALE—$10 AN ACRE, 160 ACRES grain or alfalfa land, Los Angeles Co. A. J. RUTLEDGE, 503 Tajo Bldg. 5

FOR SALE—OR RENT—20 ACRES, IMPROV-ed, irrigated ranch, Salinas Valley. See OWNER, 407 Miles st., Los Angeles, Cal. 5

FOR SALE—LIST YOUR PROPERTY FOR sale or exchange with SCHLOESSER & BARNETT, 223 Central Bldg. F2520. 5

FOR SALE—320 ACRES, FINE LAND, TU-lare county. Phone F6252, 1110 UNION TRUST BLDG.

FOR SALE—1000-ACRE WELL IMPROVED ranch, San Luis Obispo county. 'Phone F6252, 1110 UNION TRUST BLDG. 5

FOR SALE—FINE OKLAHOMA FARM AT a sacrifice. Box 54, Kingfisher, Okla.

SAN FERNANDO.

FOR SALE—
IN THE BEAUTIFUL
SAN FERNANDO VALLEY.

Where you can raise the apricot, plum and peach and many other crops without irrigation.

A few of the many good things we have listed.

40 ACRES—$6000. Fine, orchard and vine land, all cleared, produced big crop of grain this year; near railroad station on main line of Southern Pacific on San Fernando Avenue. Not one foot waste land on this 40 acres. When the Owens River water comes (which is now an established fact,) this land will sell for $500 to $600 per acre.

12 ACRES—$4200. Planted to peaches and walnuts; splendid soil and well loca-ted right in the heart of the richest part of the San Fernando Valley. $1500 cash, balance on or before four years.

Also several hundred acres of land suit-able for raising oranges, lemons or other crops. In five or ten-acre tracts, or larger if desired. The above is situated in Sec-tion 8 of the Mission Land & Water Com-pany's ranch adjoining San Fernando. The owners are in a position to supply all the water needed for these lands. Now is the time to buy before the many things that are to happen in the valley are completed and the prices are pushed up much higher. We will try to sell you land it will cost you nothing to try. We have the bargains. If you will phone or send word our representative will call. We do not bother prospective buyers except by appointment. Or for further information regarding prices and terms call at office,

CITIZENS INVESTMENT COMPANY,
Successors to Crissey & Cartwright.
326-7-8-9 Bradbury Bldg.
Main 3262.
A7181. 25

FOR SALE— BY R. J. WIDNEY.

SAN FERNANDO VALLEY.

18 only 20 miles from Los Angeles.
18 16 years behind the times
18 prices asked for land.
18 the only
Remaining part of Southern California
Where you can buy good land cheap.
18 where the wisest money
is in Southern California
is being invested.
18 where you can make money.

HAS more live forces back of it That make for increased values Than any other part Of Southern California ever had.

WILL have Owens River water. WILL be on Good Roads boulevard. WILL have the next boom.

For information call on or address

R. J. WIDNEY, 306-502 Lankershim Bldg., 126 W. Third street.
'Phones A5068—Main 5508.

MEXICO.

FOR SALE—
Excursion for land buyers to the West Coast of Mexico, September 15 to 20. One and two-day stops at points on the Yaqui, Mayo, Fuerte and Sinaloa rivers. Trains and con-veyances to meet the train at various points. If you want to inspect all the available agri-cultural land in the states of Sonora and Sinaloa, join this excursion. Leaflet shown will be those suitable for immediate coloniza-tion. No wild pay and lands will be of-fered near any particular district located; it's a case of see it all and make your own selec-tion. A ten day trip for $100. A private Pull-man buffet car. No hotel nor other expenses. For particulars communicate with

H. A. SMITH,
540 Byrne Bldg.
Main 5246. F6437. Los Angeles, Cal. 25

FOR SALE—MEXICAN LANDS.
For sale—75,000 acres fine tillable land, 30 miles northwest of Hermosillo, Mex., 10 miles from railroad, 2 miles from bay, now successfully worked by dry farming; water within 40 feet; adjoining land selling at $10 per acre. Price very low; reasonable terms. For particulars address HALL-ARMITAGE CO., 404 Douglas Bldg. 27

FOR SALE—
STOP—LOOK—READ.
$200 land for only 1 per acre in Northern Sinaloa, Mexico, all lands around us selling for $10 and $15 per acre. Call in person for details or a phone message will bring a special agent.
COCHRAN-MEXICO LAND CO.,
617-18-19 L. W. Hellman Bldg. 25
F6252.

FOR SALE—
Country Property.

FOR SALE—
10,000 acres on the Sonora River. The best agricultural land, sub-irrigated by under-ground river, fine level roads from Hermo-sillo, river made, silt soil. The pick of 2,-000,000 acres. Direct government title. $1.50 per acre cash.

15,000 acres on the Yaqui Delta in Sonora, between Loache and Corral, on the railroad, water at 45 feet, a pumping proposition in the citrus belt, the best orange district in Mexico. Gravity water may be had by canals. $2.50 per acre cash.

The acre plantation, half in cultivation, un-der Conant canal. Levees, ditches and fencing; possession July 1, 1910. Price $30,000.

400 acre plantation on the Yaqui, one-half cleared. Just turned off $14,000 Mexican in garbanzo. Good for 50 per cent, income under a lease. Free water from the river. $12,000.

120 Acres and 240 acres sandy soil, under government ditch, half price for water, the best land on the Yaqui Delta, covered with fine mesquite, three miles from railroad at Esperon, at $22.50 per acre. Splendid little farms.

Have personally inspected these properties and am prepared to prove they are the best buys in the State of Sonora at this time.

H. A. SMITH,
540 Byrne Bldg.
Main 5246. F6437.

FOR SALE—MEXICO LANDS, STATE OF Sinaloa. The best land on earth, 27 per acre in tracts of 10 acres or more; 5½ miles rail-road; plenty of water; title perfect. Easy terms down, $5 per month for 10 acres. L. R. MYERS, 119 Henne Bldg. F1611. 25

FOR SALE — A FINE HACIENDA, $8,000 acres in full operation, including 4 gold mines, $100,000. We deliver the goods. KENT, 336 West Pico street.

IMPERIAL VALLEY—
IMPERIAL.

FOR SALE—A BIG SNAP IN 160 ACRES at Thermal. Grapes and alfalfa, plenty of water.

HERRON & KNIGHT CO.,
301 H. W. Hellman Bldg. 25

FOR SALE—160 ACRES, THE BEST IN IM-perial Valley; 80 acres alfalfa, fenced, hog-proof; $20,000; terms easy will divide. See SCOTT, 136 S. Broadway. A4122. 5

FOR SALE—$25 ACRES GOOD LAND NEAR Imperial, all or part, cheap for cash, or part trade. Address BOX 224, CALEXICO, Cal. 5

FOR SALE—BARGAINS IN IMPERIAL Valley lands. BRISTOL & ANDERSON, 215 Mercantile Place. 25

COACHELLA VALLEY—

FOR SALE—COACHELLA VALLEY, 20 acres, fine as any in the Valley; good well; $25 per acre; same held at $100, not as good. No trade. W. J. HALLER, 250 Wilcox Bldg. A4625. 5

FOR SALE—
Timber Lands

FOR SALE—
TIMBER TRACT FOR SALE.

112,000 acres, over 4,000,000 feet saw timber; over 2,000,000 railroad ties; other valuable in-terests; titles perfect; mineral rights follow title. For cruiser's report and other particu-lars, call on

J. S. VAN DOREN,
213 W. Second st.
25

FOR SALE—
Poultry Ranches.

FOR SALE—
2 acres with small house, in the foot-hills at Monrovia; one mile from elec-tric line; beautiful valley view; can be piped to land; ideal for chicken ranch. Price $1450; terms if desired.
JOSEPH R. LOFTUS CO.,
238 W. 6th st., L.A.R.R. Main or F5313. 25

FOR SALE—POULTRY RANCHES; 2½ acres near Cudahy Ranch on P. E. Lots of water, 5-room four-room house, storehouse and chicken corrals. Ideal location for poultry raising. Price $2500. 2-acre poultry ranch near Hermosa Beach, equipped with small house, barn and chicken corrals. Price $2000; will exchange for clear property in Los Angeles.
THE LAWRENCE B. BURCK CO.,
325 S. Hill st. 25

FOR SALE — POULTRY FARMS OF ANY size in Inverness Poultry Colony. Go into business where poultry raising is a success, where men of experience will help you, and where your profits will be sure. Visit the colony and see what is being done. Call at ROOM 240, Wilcox Bldg., No. 306 S. Spring st., for information.

FOR SALE—10½-ACRE CHICKEN RANCH, modern house, furnished; barn, incubator, brooder, gum grove, fruit and shade trees; all fenced; Santa Ana; $5250, terms. J. L. FOOTE, 625 Security Bldg. F1483. 5

FOR SALE—
Industrial Property.

FOR SALE—OR LEASE.

We have for sale or lease one of the most desirable close-in industrial sites in the city of Los Angeles, and it is not in the "Resi-dence District" either.

It lies between Seventh and Ninth sts., and extends from Santa Fe ave. to the right of way of the Santa Fe Railway.

Its area consists of 151,236 sq. ft.

It has its own private spur from the Santa Fe Railway, and lies on each side of the joint track of the Salt Lake and Southern Pacific Railways.

AND WE HAVE OTHERS.

If interested, please call on MR. SORELLE, with

ERKENBRECHER SYNDICATE (LTD.)
122 W. Sixth st. 25

FOR SALE—N.W. COR. ALISO & HOWARD. $6500.

50x158, corner and rear half adjoining lot, 30x50, improvements bring $60 per month; leased to sell by 3 p.m. today. Absolutely the biggest sacrifice yet made. Verify this, then see us at once. HUMMEL & CO., 644 Citizens Nat'l Bank Bldg. Main 5350. F7350. 25

FOR SALE—
We have several good snaps in the in-dustrial district with or without spur tracks. If you are wishing for anything in this line, see us before buying, as we know we can save you money.
BINFORD COLLINS CO.,
A7000. 424 Douglas Bldg. Main 1926. 25

TO LET—INDUSTRIAL PROPERTIES.
We have several choice locations to lease for a term of years at lowest rates. It will pay you to see us before leasing.
BINFORD COLLINS CO.,
424 Douglas Bldg.

FOR SALE— LARGE PIECE.
Two blocks from S. P. freight depot, 200x150; frontage on two streets. Below market at $25,000; easy terms; accept income property as part payment. J. C. GREEN, 307 Security Bldg.

FOR SALE—MANUFACTURING SITE; 100 or 120x140 ft., with R.R. switch in rear, at 1126 Palmetto st.; building 46x140, part two-story; warehouse adjoining. See OWNER on premises. Phone Main 2049.

FOR SALE—BY OWNER, AT A LOW FIG-ure; warehouse or factory site, about 80,000 square feet, level on 3 sides of railway and street. Address S, box 122, TIMES OF-FICE. 5

FOR SALE—INDUSTRIAL SITE SNAP. $4000 Corner, nearly one acre, on Alameda st., and track; ½ cash, bal. 5 years, 6 per cent. R. F. COLE, 223 Merchants Trust Bldg. 25

FOR SALE—A GOOD FACTORY SITE OF 2.15 acres, level. Inquire at 218 N. AVENUE 22, Los Angeles. 5

BUSINESS INVESTMENTS—

I HAVE BEEN AUTHORIZED TO OFFER a liberal amount of stock in a high-grade manufacturing corporation. This is an op-portunity to get a high rate of interest be-sides a large increase in value of stock. Business world-wide and rapidly increasing. Invite fullest investigation of plant and books. H. W. WATLINGTON, 238 Citizens' National Bank Bldg. 25

WANTED—MAN TO INVEST $500—PURELY business proposition. Ample security. Prof-its 100 per cent on N. scheme. Address J, box 261, TIMES BRANCH OFFICE. 5

FOR SALE—
Income Property.

FOR SALE—
NEW, STRICTLY MODERN
2-FLAT BUILDING—7 ROOMS EACH.
INCOME $720 PER YEAR.
PRICE $5500.

Westlake district, near Alvarado st. and West Ninth st. car line, new and modern building of two 7-room flats, leased one year each, on a lot worth $5000, 50x185 to alley. This is a good proposition and will make you a thousand dollars within four months. Call WEST 3913. No agents please. 25

FOR SALE—
13 PER CENT. INCOME.
On $35,000 new building, stores below, modern apartments above. The popularity of this locality is evidenced by the build-ing at this time of two new apartment houses and expenditure of about $50,000 re-modeling two flat buildings into small apart-ments. W. A. VARCOE, 400 Frost Bldg. 5

FOR SALE—
INCOME PROPERTY.
A splendid, newly erected building, 22 rooms, 5 flats, strictly modern; lot 105x150; on car line; orange trees, mountain view; fine busi-ness chance for right party; rental income 14 per cent. on investment. Six miles from Los Angeles. Address F, box 284, TIMES OF-FICE. 25

FOR SALE—2-STORY MODERN APART-ment house, 14 suites with private baths each. Beautiful location, large corner, all outside rooms, residence neighborhood, near 30th and Grand. For $20,000, $10,000 cash, $10,000 exchange, $10,000 mortgage. Phone SOUTH 4197. 5

FOR SALE—A SNAP; ONLY $2350; GOOD 5-room house, furnished, now rented for $25 per month; which is about 14 per cent. on the investment; only $950 cash. Call for BRININGER, 424 I. W. Hellman Bldg. 6261. 25

FOR SALE — IMPROVED PROPERTY, southwest, which pays 6 per cent. on $25,-000; price $22,500 for quick sale; purchaser can lease at once for 3 to 5 years. Address DR. KISTLER, 3144 Vermont Ave., city. 5

FOR SALE—WAREHOUSE OR INDUSTRIAL site, over ½ acre, Alameda to San Fer-nando, between Ord and Alpine sts.; price $25,000. Address R, box 121, TIMES OF-FICE.

FOR SALE—TWO CITY PROPERTIES, $2250, yielding 12 per cent.; $4000, yield-ing 15 per cent. Guaranteed. Terms to suit. Address R, box 179, TIMES OFFICE. 5

FOR SALE — INCOME-PAYING 10-ACRE vineyard, one mile from Escondido; four-room bungalow, water right; $6500, easy pay-ments. D. ST. JOHNSTON, Escondido, Cal. 5

FOR SALE—
Flats.

FOR SALE—$15,500.
CASH, BALANCE 7 PER CENT.
We have four 5-room modern mission flats, located in the swell Westlake district; reception hall, dining room and parlors in hard-wood, balance polished floors, everything first class. Lot 52x145 feet, 18 foot alley.
$15,500.
E. S. VAN HORNE & CO.,
508-509 Grant Bldg. 5

CONTRACTORS—
And Builders.

FREE FREE FREE FREE FREE FREE FREE
FREE FREE FREE FREE FREE FREE FREE

PLANS AND SPECIFICATIONS FOR

BUNGALOWS

AND

COTTAGES

ABSOLUTELY WITHOUT COST.

Plans and specifications, made according to your own taste for design, are absolutely free. We have on hand over 500 plans for you to get ideas from, all artistic and attractive, many of great originality and surpassing beauty. We can please you if anybody can.

We will submit the lowest bids upon all classes of building. We guarantee our work and furnish bonds. We can refer you to over 400 satisfied owners of houses which we have built in Los Angeles.

We build either for cash or on easy terms. If you have no lot, we can furnish you a choice one at a bargain.

LOOK AT OUR PRICES.

For artistic and excellent homes none bet-ter to be had for the money.

$250 builds 2-room bungalow, painted, stained, barlaped and porcelain plumbing.

$750 builds 5-room modern cottage, porcelain plumbing, plastered and tinted, painted, wired for electricity, china closet and kitchen cup-boards.

$1,050 builds 6-room bungalow, plastered, tint-ed, porcelain plumbing, wired, beautiful oak floors and slash grain Oregon pine finish. Don't fail to see this plan.

$1200 to $1500 builds 11-story house, 6 rooms, modern plumbing, hardwood floors, mantel, buffet, columns, bookcases, large porches, large rooms, etc. Bring your plans.

M. S. TEAGER & CO.,
Building Contractors,
338-9 Central Bldg., 4th and Main.
'Phones—Main 71, F5121. 25

EMPIRE BUILDING COMPANY,

GENERAL CONTRACTORS AND BUILDERS.

WE BUILD MODERN BUNGALOWS, FURNISH THE PLANS, AND WILL FUR-NISH THE MONEY FOR YOU TO BUILD WITH.

If you are going to build, come in and we will make a plan for you and estimate the cost of your house free.

WE HAVE BUNGALOWS IN ALL PARTS OF THE CITY FOR SALE AND TO RENT.

EMPIRE BUILDING CO., 504 CHAM-BER COMMERCE BLDG. TEL. A3427. 5

WE MAKE A SPECIALTY OF UP-TO-DATE APARTMENT HOUSES, BUNGALOWS, FLATS AND HOUSES.

If you intend building, it will pay you to see us. We draw plans and write specifi-cations, which are free, if we build. You can have your own ideas inserted in them. Prices guaranteeing you satisfaction. We can also help you to make a loan if you need it.

C. F. McDONALD,
General Building Contractor,
24 and Broadway. 516 Byrne Bldg. 25

IS IT NOT A FACT THAT IF WE SAVE the lumberman's and millman's profit by operating our own mill and lumber yard, that it is reasonable to assume we can figure more closely than builders in building your house? Think it over. We will furnish plans and specifications free, prepared after your ideas, or estimate cheerfully on any one's plans and save you money. We will secure building loans for you, payable in installi-ments or straight term.

We can furnish a large lot, with all street improvements, and build you a bungalow for $50 down and $15 monthly, including interest. $950 and up. Office open Monday.

BIG HORN-POX MILL & LUMBER CO.,
415 Union Trust Bldg. Main 6776. F3525. 25

IF YOU ARE THINKING OF BUILDING, see us for free estimates. We guarantee our material and workmanship the best, and we will lower all other bids you have. We can refer you to many others whom we have built for, satisfaction is guaranteed in every way. We have in connection with our building one of the best architects in the city, and can get up any design of a building you want and at less cost than other architects will charge you, and the estimates are guar-anteed. Free estimates and plans furnished.
EASTERN BLDG. CO.,
306-7 San Fernando Bldg.,
4th and Main sts. 'Phone F6349; 'Phone A7261. 25

P. J. LEAVER & CO.,
CONTRACTORS AND BUILDERS.
$100 builds 2-room bungalow; 4 rooms, $260.
$600 to $900 builds artistic 5-room bungalow.
$900 to $1300 builds swell 6-room bungalow.
We build direct from our own lumber yards at first cost.
We lower all bids, city or country.
Loans obtained if lot is clear.
Complete drafting department run in con-nection with our business. All plans free.
Offices, 217-219 SAN FERNANDO BLDG., S.E. cor. Fourth and Main; Main 2748. 25

THE WORKINGMAN'S BUILDER—
2-room bungalows, $80; 3 rooms, $135; 4-room bungalow, $250.
5-room bungalow, panaled dining-room, cab-inet kitchen, closets, porch, bath, concreted sink, chimney, wired, $500. Come and let us show you. KNAPP, 404 Chamber of Com-merce Bldg.

WE SPEND LESS FOR ADVERTISING AND put more into your house. If you want a good house built cheap, or a cheap one built good, see us. Free plans; money furnished to build with.
THE IDEAL CONSTRUCTION CO. (Inc.),
320-321 San Fernando Bldg.
F6423. Main 4523.

LOS ANGELES WRECKING CO.,
CONTRACTORS.
Let us build your house or building of any kind; we lower all bidders as we own our own lumber yards, buy at wholesale, and save you middleman's profits; satis-faction guaranteed; plans and estimates free. LOS ANGELES WRECKING CO., 8th and Wall.

IF YOU ARE GOING TO BUILD YOU CAN save money by seeing us, plans and esti-mates furnished free. We have some of the best plans for bungalows to be found any-where and they are at the right prices; we also make loans. W. B. HIGGINS, 450 Har-vard blvd. Temple 891, or 5296. 5

CONTRACTORS—
And Builders.

ALDERSON BUILDING AND INVESTMENT COMPANY.
415 CURRIER BLDG.

For the past year or two we have in our different ads. covered about all the ideas we could think of to show you what we offer, and what we can do for you.

Today we will sum it all up by saying that

WE KNOW WE CAN COMPETE WITH ANY BUILDER.

WE KNOW WE BUILD GOOD HOUSES.

WE KNOW WE ARE RESPONSIBLE.

WE KNOW WE CAN PLEASE YOU, AND

WE KNOW WE WANT THAT OPPOR-TUNITY

TO PLEASE YOU.

Our plan of work briefly is to build as general contractors, or we will furnish the mortgage money to enable you to build on your lot, or in some instances where the gen-eral conditions will warrant it, we will help you to clear up the lot you have purchased on installments during the past few years, and then furnish the money to build with.

Do not allow yourself to be deluded with any idea that there is a big "commission rake-off," or "high prices" to "absorb" the cost the money is to us, for there is no such condition to meet.

We need only to talk with you two min-utes to dispel such an erroneous opinion from your mind; our mortgage money is simply 7 per cent., and every payment on principal re-duces the interest; there may be some build-ers in the city who can offer just as good a proposition, and who will do as much for you as we will, but we have our own doubts.

JUST CALL AND SEE US ABOUT YOUR BUILDING.

ALDERSON BUILDING AND INVEST-MENT COMPANY.
415 CURRIER BLDG. 25

E. V. PARKER, CEMENT CONTRACTOR. All kinds of cement work, machinery beds and heavy foundations a specialty. Phone Boyle 822. Residence 200 ALISO ST., Los An-geles, Cal. 25

BLUE PRINT PLANS TO ORDER; 5 ROOMS $4. ANGELUS DRAFTING CO., 217 San Fernando Bldg., 4th and Main sts. Main 2748. 25

WANTED—BIDS FOR EXCAVATING AND removing 100 yards of dirt. J. J. KNOX, 139 S. Olive. 5

WANTED—BY THE M'RAE CONTRACT-ing Co., brick or cement, will take part pay in realty. Call MAIN 2979. 5

ALL KINDS CARPENTER WORK; RE-pairing. Home 10276, MAIN 976. 5

HOTELS—ROOMING-HOUSES
For Sale, Exchange or Wanted.

FOR EXCHANGE — 50-ROOM ROOMING-house, rent $125 per month; price $2500; want land or cottages. G. W. WEIK, 315 Union Trust Bldg., 4th and Spring. 25

FOR SALE—FINE TRANSIENT ROOMING-house; splendid furniture; in heart of city, clearing $100 monthly, 40 large rooms; cheap rent; long lease; price $1400. OWNER, 528 W. Seventh st., best buy in Los Angeles today. 6

FOR SALE—LET US SHOW YOU THIS 50-room house, rent only $150; price only $1800; about $800 cash, balance monthly. All out-side rooms, close in, on the Hill.
LAWSON & OLIVER, 218 Mason Bldg. 5

WANTED — HOTEL OR APARTMENT-house to rent or buy, up-to-date; only for pres-ent; modern building, bungalow, fine garden; lawn, flowers. Near car. Address R, box 126, TIMES OFFICE. 5

FOR SALE—APARTMENT-HOUSE, FINELY furnished, 14 suites, all very latest improve-ments. Never vacant. Good income. $8,000. See it. H. SAM NEWLON, 434 S. Hill st.

FOR SALE—6-ROOM APARTMENT-HOUSE, newly tinted; close-in; furniture in good condition; $4500. 24-room rooming-house, close in. All modern. H. SAM NEWLON, 434 S. Hill. Broadway 2470. 6261. 25

FOR EXCHANGE—CHOICE EDGE STOCK, LO-cal concern, easily investigated and $800 to $700 cash. Want rooming or apartment-house. A4695. AMBROSE HAMBLY CO., Main 5247. 536-547 Douglas Bldg. 25

FOR SALE — ACCOUNT ENFORCED AB-sence, choice 36-room apartment-house, close in. If you want a bargain, with low rent, only $750 required. Address OWNER, R, box 71, TIMES BRANCH OFFICE.

FOR EXCHANGE—APARTMENT HOUSE near 6th and Figueroa, value $40,000. Want vacant lots or land, suitable for subdivision. M. H. MITCHEL, 607 Douglas Blk. A1961; Main 8284.

FOR SALE—40 ROOMS, NEAR BULLOCK'S, very fine furniture, running water, steam heat, 5-year lease; $2500 only; worth $6000; always filled. Address R, box 182, TIMES OFFICE.

FOR SALE—$700 BUYS 40-ROOM NEWLY furnished; rent only $150; long lease; choice location; terms. Come early and let us show you this great bargain. PACIFIC-WESTERN LAND CO., room 1, 344½ S. Spring. 6

WANTED—I AM LOOKING FOR A BAR-gain in rooming-house, 15 to 20 rooms, any good location; must be cheap rent; will pay cash. Don't write; answer. Address K, box 73, TIMES OFFICE. 5

WANTED—TO BUY FROM OWNERS ONLY, am stranger here, and want bargain in 20 to 30-room rooming or apartment-house; must be cheap for cash; no agents. Address K, box 72, TIMES OFFICE. 5

FOR SALE—IF YOU ARE LOOKING FOR a first-class hotel proposition, answer this and leave your address. I am going to sell this week and some one will get a bargain. Address R, box 125, TIMES OFFICE. 25

FOR SALE—$50 BUYS 8 ROOMS, WORTH $1500; brass, iron beds; oak furniture, net-ting $80; monthly lease. Inquire
SPOKANE REALTY,
327 S. Main. 5

FOR EXCHANGE—SPRING-STREET ROOM-ing house, money maker; wants lots, lands or cottages. G. W. WEIK, 315 Union Trust Bldg., 4th and Spring. 25

FOR SALE—FIRST CLASS FAMILY HOTEL of 50 rooms, on James Place; aver-age receipts $1300 per month; price $6000; make it back in less than two years. HOTEL ST. JAMES, 317 West 23rd st. 25

FOR SALE—COUNTRY HOTEL, 20 ROOMS, in good condition; $1500 month; long, cheap lease; newly furnished, clearing $300 month; price $4000. Would give terms to buy part. F. SNOVER, 106 S. Broadway. 5

FOR SALE—OR EXCHANGE, $300 EQUITY in furniture and lease of fine paying room-ing house in heart of city. Must sell; see me for best bargain. Owners. Address K, box 232, TIMES BRANCH OFFICE. 5

FOR SALE—BEAUTIFULLY FURNISHED 22-room apartment, right downtown, up-to-date 2 and 3-room apartments; private baths. Always filled with permanent tenants. Lease at very low rent. F6183, MAIN 197. 25

FOR SALE — 28-ROOM HOUSE ON ONE floor, furniture fine, close in, modern, pri-vate baths, $2400 cash, balance to suit. BUR-BON & CO., 331 H. W. Hellman Bldg. Main 4359; A3423. 25

WANTED—APARTMENT-HOUSE, 25 TO 40 rooms, about $1500; will give $1000 equity in 6½ acres; pumping plant at Ontario; or will pay cash. No agents. W. H. BULLOCK, Belleview Lodge, Long Beach, Cal. 5

FOR SALE—ONE OF THE B

Rooms—Houses—Miners

HOTELS—ROOMING-HOUSES
For Sale, Exchange or Wanted.

FOR SALE—ROOMING-HOUSE, 19 ROOMS, corner Hope; close in; fine for doctor's office; fine, newly furnished, 16 rooms, all iron beds; rent $45; lease two years. $1000, $500 cash, or trade for small cottage. See FOX & WILSON, 434 W. 7th. Main 6907. F7378. 5

FOR SALE — $375 BUYS NINE ROOMS; splendid furniture; rent $30; water paid; income now $67.50; big snap. 1029 W. 8TH. Phone B2008. 5

FOR SALE—COMMERCIAL HOTEL, 25 rooms, near by town, making good money, easy terms; bargain for hotel man. JACKSON 326 Mason Bldg. 6000. 5

FOR SALE — SPLENDID OPENING FOR rooming-house in suburban town, near Los Angeles. Have you furniture? Address P. E. Monte Vista, Cal.

FOR SALE—SAVE AGENT'S COMMISSION if you want to buy rooming-house, call 143 E. SEVENTH. Get buyers' and renters' guide with full information free. 5

FOR SALE—HERE IS A GRAND BUY 28 rooms, near 5th and Grand ave., all outside rooms, only $2600, part cash.
LAWSON & OLIVER, 218 Mason Bldg. 5

FOR SALE—BARGAIN IN 50-ROOM HOUSE $800; must sell account health. Well furnished with good income. 1207 S. BROADWAY. 5

FOR SALE—8-ROOM COUNTRY HOTEL; strictly modern throughout; fine proposition. Address G, box 28, TIMES BRANCH OFFICE.

WANTED—ABOUT 20 ROOMS. FURNISH- with lease or unfurnished, west of Main for cash and clear real estate. PATTERSON, 324 Security Bldg. F7345.

WANTED—TO RENT, NEW, UP-TO-DATE apartment or lodging house, by an experienced lady. Address H, box 26, TIMES BRANCH OFFICE. 5

FOR EXCHANGE—I HAVE LOTS, COTtages, business for rooming and apartment houses. Also fine list for sale.
See FRATT, 323 Mason Bldg. F7521. 5

FOR SALE—HOME-LIKE 34-ROOM APARTments; walking distance; long lease; low rent. $540 required. ERAINERD, 312 Central Bldg.

FOR SALE — DO YOU WANT A COZY apartment-house, 7th near Figueroa $500, handles easy? JONES, 2162 Mission.

FOR SALE—12 ROOMS; FINE FURNIture, good location for transient. 243 E. 8TH ST. Phone Main 9394. 7

TO LET—44 LIGHT SUNNY ROOMS, THOROughly modern; cheap to the right party. Apply 1128 TEMPLE ST. 5

FOR SALE—SEE SIMPSON'S BIG COLumn under "Business Chances," for rooming-house bargains. x5

FOR SALE—$350 WILL BUY AN 18-ROOM rooming house on Ocean Park if taken at once. PHONE 23871.

FOR SALE—ROOMING-HOUSE, 15 ROOMS, good location, near new market; cheap. 726 SAN PEDRO ST. 5

FOR SALE—OR LEASE, 23 ROOMS, GOOD furniture, all rooms rented. Call 727 E. HOPE.

WANTED—AN APARTMENT HOUSE FOR real estate; must be first class. PHONE 72222.

FOR SALE—
Lemon or Orange Groves.

FOR SALE—$12,000. FINE GROVE, 17-YEAR-old navels, 10 acres. Take Los Angeles residence to $8000, or apartments or flats to $12,000.

$14,500—Fine grove of navels, pink of condition, comfortable residence, abundance water, near Covina, 7½ acres; take Los Angeles residence.

10 acres, full-bearing navel oranges; lots of water; 15 shares of Azusa Water Company; 7-room residence and stable; horses, buggies and all implements; ½ mile to electric cars; a snap. $5000; bargain, price $4500. J. JONES, 311 Central Bldg. F5649. Main 1311. 5

FOR SALE—
We have a 15-acre lemon grove, full bearing, on a hill that has the best water right. Close to car line and only 30 minutes from Los Angeles, northeasterly direction. Investigate this; nothing better on the market. Price $21,000. Terms.
JOSEPH R. LOFTUS COMPANY,
123 W. Sixth st. L.A.R.E. Main or F7513.

FOR SALE—
Orange groves, producing better, earlier and sweeter fruit, in Imperial Valley. Small tracts; small payments if desired.
JOSEPH R. LOFTUS CO.
123 W. Sixth st. L.A.R.E. Main or F7513.

FOR SALE—3 ACRE FULL BEARING navel orchard, 5-room house and other outbuildings. Electricity, city water, all kinds of deciduous fruit. Situated on a corner near new High School and two blocks from trolley. Just pruned and beautifully tilled. 25 shares Covina irrigation stock. Splendid crop on the trees. Price $12,000. Terms. Owner, R. E. BEVILLE, cor. Puente and Hollenbeck streets.

FOR SALE—AT A SACRIFICE, TEN ACRES of 14-year-old navels in first-class condition, with good buildings all in first-class condition, all implements to carry on place with, also horses and cows. Would sell within 2 miles from this city. Price $8500, half cash. Must be sold this week, as owner is going East. GEO. H. HART & CO., 617 Grosse Bldg. Phone Main 6784. Home B1414. 5

FOR SALE—16-ACRE ORANGE GROVE near Fullerton, full bearing, very large trees, well cultivated, small house, large barn, well, tank and engine, well located, near school and railroad station. Income last year $3000; good crop set for next; part cash, long time on balance; price $23,000; would take $5000 house in trade. Address R, box 26, TIMES OFFICE. 5

FOR SALE—8 ACRES 1½ ACRES VALENcias, 7 years; 1½ acres 2 years old, balance vacant. Good five-room house, modern, barn, horse, harness, two buggies, plows, etc. New, 25-inch Stark gas engine, 40-inch fuse-gine. One mile from Orange. This is a snap at $5000. No trades. FERNALD & WEISS, Orange, Cal.

FOR SALE—ORANGES, NEAR POMONA; 20 acres, fine soil; plenty choice water; 7 acres navels, mostly 9 years old; balance deciduous and a little alfalfa; small buildings; near good school and neighborhood, $7000; will take some vacant city, clear. B. R. JONES, 400 W. Ave. 54. East 1281. 5

FOR SALE—
STRATHMORE ORANGE LANDS.
Between Lindsay and Porterville, on S. P. R.R., nothing better in California. Magnificent soil, superb location, abundant water, $100 per acre; 5 years' crop sold in advance; only 800 left. For maps and prices, address ALEXANDER LAND CO., Fresno, Cal.

FOR SALE—BIG BARGAIN.
$2000, choice 4-acre orange grove on ARLINGTON AVENUE, Riverside. Trees in full bearing; water stock. Owner has moved East and grove must be sold at once.
WORTH LIBBEY, 619 Frost Bldg.
Home phone A8827. Main 5478.

FOR SALE—FOR 2 WEEKS ONLY, TEN acres set 1-2 navels, 1-2 Valencias, 1-3 lemons, 4 years old, in fine condition; 26 shares water stock; any reasonable offer accepted; account homesickness. MRS. E. R. HUBBARD, Upland, Cal. 5

FOR SALE—14 ACRES, 10 ACRES IN LEMons, 2 to 7 years old, balance gum trees; choice house and barn; a nice location, and cheap as dirt; $7500, terms, ½ cash, bal. at 7 per cent. GEO. W. LIGGETT, Santa Ana, Cal.

FOR SALE—10 ACRES, $2500; 3 AND 4 year-old navels and Valencias; splendid soil, water and location; no more promising young property in Southern California; $1000 down, balance easy monthly payments if desired. WARD & JOHNSON, 5 Broadway.

FOR SALE—OR EXCHANGE, 19 ACRES bearing navels, fine crop set; 395 trees; new bungalow; location, soil, water, climate, the best; will take $6000 for home and give easy; price $12,000. WARD & JOHNSON, San Dimas, Cal. 5

FOR SALE—$9000, 10 ACRES NAVELS, Valencias, lemons; ¼ bearing, balance 3 years old; good 5-room house, barn, windmill, on boulevard; $1000 down, balance very easy. WARD & JOHNSON. 5

FOR SALE — 10 ACRES VALENCIA ORanges; a snap; $1000 less per acre than adjoining groves; splendid soil, lots choice fruit, close in. C. R. CHURCH, 306 Bryson Bldg. Phone A3622. 5

FOR SALE—7½ ACRES NAVEL ORANGES at Corona. Very best location. Choice soil, ample water; in good condition. Would sell lightly for half or more. GEO. W. CHANDLER, 1211 West 11th st. x*

FOR EXCHANGE—10 ACRES ORANGES, easy mortgage equity for city. Several other mixed ranches; give good deals. C. R. CHURCH, with O. H. ANDERSON, 306 Bryson Bldg. Phone A3622. 5

FOR SALE—FINE ORANGE GROVES IN BEST DISTRICT OF SOUTHERN CALIFORNIA. COME AND INVESTIGATE AND LET ME KNOW WHAT YOU WANT. W. M. FORD, 912 UNION TRUST BLDG. 5

FOR SALE—16-ACRE ORANGE GROVE in Rialto, 12 years old; no stunt or scale. $12,000. Some better. Big crop set for next year. H. L. MACRAE, 1738 W. 24th st. 5

FOR SALE—4 ACRES FINE LEMONS and 5 acres Swedes and Valencias; 4 years old Rialto district; $1500 is cheap for this big producer. H. L. MACRAE, 1738 W. 24th st. 5

FOR SALE—13 ACRES ORANGE LAND, Riverside; frontless; 25 shares; water; fine soil, level; including 1500 nursery trees, $1500 cash, balance easy. HORACE G. HAMILTON CO., 201 [illegible] x5

FOR SALE—
Lemon or Orange Groves.

FOR SALE—
THESE ARE THE BEST BUYS IN COVINA.
Sterling Groves Away Below Intrinsic Value. You have not seen the orange district of Southern California until you see COVINA, and you have not seen Covina thoroughly until you see our exclusive properties:
FINE YOUNG TEN-ACRE GROVE, $7000. Half Valencias, half Navels; new five-room bungalow, good barn, pretty grounds. No trade. $2500 cash, balance easy.
PRETTY HOME PLACE OF SEVEN and a half acres, Navels and Valencias 14 years old. Six-room house, barn and outbuildings. Contract water. Price $16,000. Will accept L. A. property up to $6000, cash $1800 and balance on mortgage.
EIGHT ACRES SOLID IN VALENCIAS and Navels, seven years old. No better soil in entire valley. Half-mile to electric. Price $10,000, $2000 cash. If buyer will build good house on property can be delivered without any first payment.
TEN ACRES WITH EXTRA HEAVY crop, 4 acres Valencias, 6 acres Navels, all six years old; five-room house and outbuildings. Price $15,000; no trade; $7000 cash, balance easy. This is an exceptionally choice grove and fronts directly on the boulevard system.
RIGHT ON COVINA ELECTRIC CAR line, 12½ acres in Valencias 5 and 6 years old, in splendid condition. New four-room house. Three shares Azusa water to each acre. One of the finest young Valencia groves in the district. Price $15,000; easy terms.
BEAUTIFUL HOME PLACE OF TEN acres solid in 10-year-old Navels in prime condition. Modern 8-room house, with all conveniences. Family orchard. Good barn and outbuildings. 1-4 mile to town and electric. Price $18,000. Would accept vacant lots in L. A. up to $8000.
TWENTY ACRES NAVELS AND Valencias $25,000. Very choice location. 11 acres in Navels 14 years old; 6 acres in Valencias 9 and 4 years old; balance vacant. Will accept house in Los Angeles up to $9500, some cash and balance back on grove.
AN ABSOLUTE BARGAIN, ABOUT five per acre, splendid income producer, 23 acres in fine locality, 20 acres in Valencias and Navels, balance vacant. Full water right. Fine team of horses, outbuildings and implements. Grove has been heavily fertilized this year and heavy crop has set on trees. Can be delivered for $23,000, about half cash, long time.
A SPLENDID PRODUCER IN A LARGE grove. Twenty-five and a half acres in full bearing; 19½ acres in Valencias, 6 acres in Navels; good small house, team and all farm implements, chickens, hogs, etc. Fronts directly on Covina car line, in the heart of the best Valencia district in California. Any one looking for large income and handle a grove of this size will do well to go carefully into this property. We are sole agents. Price $35,000; easy terms.
"It pays to see us."
EDWARDS & WILDEY COMPANY,
Main 9307. 232 Laughlin Bldg. Home 10767.

FOR SALE—ORANGE GROVES THAT PAY.

10 ACRES, GLENDORA, CAL.
A fine young Valencia and tangerine ranch in the foothills; near electric; a price that should move it, too. Price $18,000.

10 ACRES COVINA, CAL.
Solid to Valencias in full bearing. Trees only 9 years old; crop this year, $3000; one thousand dollar crop still left. This is absolutely the cream of all 10 acre pieces; price $16,500.

23 ACRES, CORONA, CAL.
Navels, Valencias, bloods and sweets, all 10 years old, except 5 acres 5-year-old Valencias. Income $4000. This is a big sacrifice and cash only takes it. It is actually worth $30,000, but the price we have is only $18,000, with terms of half cash.

20 ACRES RIVERSIDE, CAL.
The best producing grove in this district. Crop this year estimated $6000. Valencias and Navels, 9 to 12 years old; ranches have sold all around this ranch for $2000. What are no offers from us? Income is small; $653 from all 30 years old. Finest building site on this property that one can find along Victoria Avenue. Investigate this; nothing better on the market. Price $21,000. Terms.
JOSEPH R. LOFTUS COMPANY,
123 W. Sixth st. L.A.R.E. Main or F7513.

20 ACRES, COVINA, CAL.
The biggest bargain in the district. All navels, 12 years old; fine location; best of soil and water rights; crop sold on the trees for $4500 this year. Price $23,000.

20 ACRES, GLENDORA, CAL.
The finest country home and orange and lemon grove in Southern California. A strictly modern house of 16 rooms; income will average $7000 to $8000 per year. If you are looking for something fine let us show you this. Price $50,000.

We handle nothing but the best.
EDWARDS & WILDEY COMPANY,
Main 9307. 232 Laughlin Bldg. Home 10767.

FOR SALE—
ORANGE GROVES
THAT ARE PRODUCERS.
THESE ARE ALL BARGAINS
AND ARE WORTH MORE
THAN ASKED.
FULL PARTICULARS WILL CONVINCE.

5 ACRES—$3500—SAN GABRIEL. Set solid to oranges, navels and Valencias, young trees. Considerable fruit setting. Good modern cottage, etc. For a close-in property this is cheap.

10 ACRES—$8500—NEAR FOOTHILLS. Set to Eureka lemons, Valencias and navel oranges, 7 years old. Exceptional trees, not affected by dropping, frostless, good soil. An excellent value.

14 ACRES—$17,000—COVINA. Set to navels and Valencias, equally. 10 acres 10 years old and over; balance 6 years old; trees in excellent condition. Good soil, well fertilized. Good cottage, barn, etc. This is an exceptional place and underpriced.

14 ACRES—$11,000—COVINA. 12 acres 12 years old, balance 5 years. Navels and Valencias. No house. This place is greatly underpriced, see it and be satisfied on that point.

20 ACRES—$25,000—COVINA. 17 acres to navels and Valencias, 15 to 15 years old. Heavy producers, well cared for, cheap water, frostless. Good house, barn, etc. This place will pay about $5000 per year. A fine investment.

10 ACRES—$10,000—ONTARIO. Set to navels and Valencias, 12 years old. Good heavy producers, thrifty and well cared for. No house. This is a fine buy.

Look over my list of exceptional properties, large and small, all prices. Groves in all localities. No matter what you desire, I can supply it. Every grove is standard. Ranches of all descriptions, orange, lemon, walnut, alfalfa, etc.

IT WILL PAY YOU TO
SEE ME BEFORE YOU BUY.
STUTESMAN REALTY CO.,
(Both Phones.)
912-24-25 SECURITY BLDG. x5

FOR SALE—
Money making orange and lemon groves. 40 acres nicely planted, La Verne district, part navels and balance Valencia oranges. Good investment at $12,000. Some cash and good terms.

7 acres, all bearing Washington navels, 5-room cottage and small barn; our best bargain for a home place. You can't beat this for the money, $7000.

11½ acres, a dandy, 5 acres navels with big coming crop, 5½ acres Eureka lemons; 4-room bungalow; location very fine; on main foothill road; soon to be paved. This property will very soon sell at same as other groves adjacent, $3000 to $3500 per acre. Mind what we tell you. Within next 30 days it will be sold at $14,500.

10½ acre income navel grove, good buildings, past 4 years income from $2300 to $4700 per year; trees now 8 and 14 years old. You bet this is a good grove. You can buy it, but no trade wanted. $30,000.

We have been established as orange and lemon growers in this locality for the past 23 years. Our present groves are second to none in the State. For many years we have advocated the orange and lemon culture as being the backbone of Southern California. Year in and year out, other industries fail in like returns. We live in God's own country and we grow the king of all fruit, the orange.
W. S. MICHAEL & SON, 204 Coulter Bldg. Phone A8273.

FOR SALE—SAN DIMAS DISTRICT.
ORANGE GROVES.
An 8-acre grove, trees full bearing, all navels, in good condition; extra good crop now on the trees; full water right. Owner compelled to sell and will sell for $8500; $5500 cash, balance 1, 2, 3 years, 7 per cent. NOTE THE PRICE.

10-acre grove, Uplands district, full bearing, fine location. An extra heavy crop of fruit now on the trees. Navels, Valencias and bloods. Will stand a strict investigation; only $13,000; terms.
See MORGAN & WIMBERLEY, 204 S. Thomas st., Pasadena, Cal. x5

FOR SALE—
Lemon or Orange Groves.

FOR SALE—
20 MILES FROM LOS ANGELES,
ORANGE
AND
LEMON LAND.
ADJOINING THE OWENS RIVER
RESERVOIR, CLOSE TO SAN
FERNANDO MISSION.
PLENTY WATER.
NO SCALE.
FINE SOIL.
THE FOLLOWING CHOICE BUYS
MERIT CLOSE INVESTIGATION
BEFORE BUYING ELSEWHERE.
Ten acres in bearing oranges and lemons, close to the San Fernando mission. Soil a heavy sandy loam of great depth; good water right. Trees 18 years old, free from scale, with a splendid crop now maturing. One-third Eureka lemons, remainder Washington navels, Mediterranean Sweets and St. Michaels. Price $650 per acre, 1-3 cash, balance 1 and 2 years.
Choice 30-acre orange grove, 15 acres to Washington navels and 5 to Ruby Blonds. Trees 20 years old; splendid crop now maturing on trees. Six-room house, small barn, 300 shares water stock; fine irrigation system. Price $1200 per acre.
Twenty acres virgin land with fine orchards on two sides. Soil a rich heavy deep loam; 100 shares water stock. Situated close to San Fernando Mission and on a fine country road. Price $250 per acre.
Other choice bargains. Correspondence invited.
C. D. HUBBARD,
FRUIT GROWER AND SHIPPER,
SAN FERNANDO,
CAL.

FOR SALE—
The INCOMES and PRICES of these properties are AI.

10 acres, ½ Valencias, ½ navels, 10 years old; extra good water right. $11,000.

10 acres, one mile from center of Ontario, Cal. 4 acres navels, 6 years old; 4 acres navels 10 years old; 2 acres Valencias 5 years old. A choice corner. AI condition. $11,500. Terms.

14 acres 3-4 miles from center of Ontario, 5-year-old navels. New, 5-room modern house and barn. Plenty of water. Only $10,000. Terms.

10 acres, 1-2 navels, 1-2 bloods. 1-3 Valencias, 15 years old. INCOME $6000 TO $8000 A YEAR. Valuable water right. $15,000.

We have a choice lot of groves similar to the above and some good 5-acre groves. If you want EXTRA GOOD VALUES, see us.
LAWSON & LaDUE,
630 South Spring St.
Broadway 5150. F2023. x5

FOR SALE—
Oranges and lemon grove of large acreage and large trees. GOOD CONDITION, GOOD LOCATION and GOOD INCOME PAYING PROPOSITION.
We have started out to find 5 good men with $30,000 each, or $50,000 each. We already have the first three men with $30,000; want two more good-looking fellows with $15,000 each to help finish up the deal. This is not a hole in the ground and called a gold mine, but a gold or diamond mine, right on top the earth, growing on the top of the ground. If you think you will not hesitate putting it in when we show you the gold-producing grove. Large amount of purchase price can remain at 8 per cent. Property located in Los Angeles county and in best favored orange-growing section. We are large orange growers ourselves in this locality and are agents for the handling of above. Come in at any old time, and we will explain more fully. Ask old man Brown a good grove.
W. T. MICHAEL & SON,
'Phone A8273. 204 Coulter Bldg. x*

FOR SALE—ARE YOU LOOKING FOR A good large, money-making orange grove? One that will pay 25 per cent. net each year? If so, mine may suit you. Best of reasons for selling. Other business requires my attention and money. This grove is situated 20 minutes east of Los Angeles by Pacific Electric. Near car line. In a frostless belt, plenty water. Trees are a well cared for and well fertilized. The soil is excellent and does not require fertilizing to the extent some soil does. Is easily irrigated and worked. I will sell this crop complete for immediate possession; tools, implements, horses, etc. Not a dollar need be spent on improvements, every one very fine. Good house, barn, irrigating system, etc. This is a desirable home place, in an excellent community. My price is $600 per acre than groves are bringing in the near vicinity. Any reasonable location will be given only to actual buyers. Address J, box 219, TIMES BRANCH OFFICE. x5

FOR SALE—$11,500 EACH, TWO 10-ACRE orange groves, close in, Ontario, each has 5 acres navels and 5 acres Valencias. These are two of the very best buys in Southern California; can make good terms. Good water right.

$3500—30 acres, 5 acres in two-year-old navels; 25 acres vacant; 5 shares water; well located, residence to build; easy reasonable terms. Owner wants his money on interest at 7 per cent.

$6500—5 acres, 10-year-old navels, extra good condition; extra fine location; 5-room house, chicken corrals, good water right; any reasonable terms.
We have the very best buys in groves.
ONTARIO REALTY CO.,
Ontario, Cal.
Or LAWSON & LA DUE,
630 S. Spring st., Los Angeles, Cal.

FOR SALE—
20 PER CENT. INCOME.
20 PER CENT. INCOME.
ORANGE GROVE ORANGE
We are offering for a few days California's finest orange groves in Southern California. 30 acres of navels and Valencias near Covina, in the frostless belt. Remember, this grove is in one of the best orange districts in the State. Cheap water.
Fine home for a gentleman, and besides it will pay 20 per cent. per annum. Fine buildings. Price $80,000.
We will syndicate this if you wish or sell one-half interest.
Main 5593. A5962.
M'KENZIE-CARTER CO.,
214 Merchants' Trust Building.
x5 207 South Broadway.

FOR SALE—
Owing to sickness my client will sacrifice his orange grove at a sacrifice, and on easy terms. This is not a run-down grove, but guaranteed in prime shape, all the trees are 12 years old.
10 acres on Foothill blvd., at Rialto. 3½ acres, Eureka lemons.
2 acres Valencias.
Balance in Washington navels.
Price $850 per acre—$12,750.
Terms $4000 cash, $1500 per year, at 7 per cent.
A. M. KREMER,
217 Liesner Bldg.
Phones—Main 2767. Home F2284. 5

FOR SALE—$9500; 8½ ACRES ORANGES, 5 acres lemons, 7 years old; 2000 boxes lemons are picking; fine water; Magnolia ave.; snap; short time. G. A. NETH, 205 Pasadena ave. x5

FOR SALE—10 ACRES, FULL BEARING navel and Valencias at Riverside; house, barn, 20 shares water. Call SMITH, Hotel Corona, 227 W. 7th. x5

FOR SALE—
Beach Property.

FOR SALE—
16 acres lemons and oranges 7 years old; a snap, $9000.

7½ acres Valencias, something extra fine; $15,000; refused $2500 for crop.

20 acres, 10 walnuts, 10 Valencias and navels; swell location and a money maker; price $30,000.

50-acre orange ranch, a fine proposition, $25,000.

11 acres lemons, frostless belt; 7 years old, $11,000.

10 acres house, barn, nice location; citrus trees, 1 to 4 years, $8500.
GEO. W. LIGGETT, Santa Ana, Cal.

FOR SALE—
$1550 buys a four-room cottage and lot in Ocean Park, between Trolley and Ocean.
$1200 buys lot, next vacant lot, between Pier and Venice, Trolley and Ocean.
Fine 7-room 2-story, well furnished southeast front on Dudley, half a block from ocean front, worth $9000; must be sold this week; $4450.
$350 down and $10 per month buys 7-room house, cement foundation, etc., and lot 50x150, in old Santa Monica, $1650.
$27 per front foot for Ocean Frontage; last call at the old prices, big frontage.
PEOPLE'S REALTY CO., 142 Pier ave., Ocean Park. x5

FOR SALE—
Buy a lot at Sunset Beach, the home beach. You can own your home at the seaside for the rent you pay in summer for a cottage at other beaches. Take Huntington Beach cars on the hour. Don't delay, prices will advance soon. Good beach property will grow in value while you sleep. Go down today.
ALBERT H. BEACH CO., Sole Agents, 209 Security Bldg. F1903. Main 3172. x5

FOR SALE—SOME DOWNRIGHT BARgains in high class residence lots at Hermosa Beach. Also some low priced lots short distance back. The coming beach. HANEMAN REALTY CO., 404 Chamber of Commerce Bldg. Branch office, 63 Santa Fe ave., Hermosa. 5

FOR SALE—BEAUTIFUL OCEAN VIEW villa lots at Manhattan Beach, lot 125x225, (corner;) 6-room house, flowers, trees, etc. Worth $3000. Owner says sell for $1650 cash. ORRIN RICE, 219 Cit. Nat. Bank Bldg. A4495.

FOR SALE—15 LOTS, HERMOSA, 1 LOT, Downey, will absolutely sell to highest bidder this week. These lots will go for 1-3 their value. Might trade. OWNER, 617 E. E. Bldg. F5005; Main 1858. x5

FOR SALE—FINE OCEAN FRONT LOT, La Granda Beach; 30x125; $200, snap, 541 E. 38TH. 'Phone South 1900. 5

FOR SALE—
Beach Property.
OCEAN PARK.

FOR SALE—
BY
C. S. HUFF & CO.,
VENICE.
READ OUR SPECIAL LIST. IT PAYS.

LOTS. LOTS. LOTS.

$75 each, two lots, Cribb and Sinclair Tract, near Fredericks and Washington blvd.

$100—Each, two lots facing Washington blvd.

$150—Lot on Grand Canal, near Howland.

$500—Lot on Brooks ave., west of Sixth; 40x125.

$900—Lot on Canal, opposite St. Mark's Island. Well worth $1000.

$1050—Sand lot on Wave Crest, east of Trolley. Others ask $1200.

$1500—Ocean front lot, near Linnie. Special bargain.

$1750—Lot on Westminster, between Trolley and Ocean.

$2100—Lot on Wave Crest, between Trolley and Ocean.

$2100—Ocean front lot, between Windward and Center.

HOUSES. HOUSES. HOUSES.

$4000—Five-room cottage on ocean front; lot 50x200 to Speedway; is unrestricted; is excellent location for better improvements. As an investment or for a home this cannot be beat.

$4750—Eight-room residence on Horizon ave., between Trolley and Ocean; southern exposure and completely furnished; lot is worth $3000; house cost $2500; here is an opportunity to secure a gilt-edge property at a bargain.

EXCHANGES EXCHANGES EXCHANGES

For Exchange—$1200. Clear lot on 29th st., east of Arlington, Los Angeles. Will pay cash or assume for small cottage at this beach.

For Exchange—$750. Clear lot at Santa Monica and cash for lot near Harvard School, Los Angeles.

For Exchange—$4500. House and lot just south 39th st., and near Arcade Station, Los Angeles; mortgage $2000. Want any good property at this beach.

For Exchange—$10,000. 40 acres of land, Imperial Valley; two miles south El Centro. 35 acres alfalfa, 2 acres in fruit and grapes. Good house, water stocked. This place is clear. Want gilt edge property here.

For Exchange—$12,000. Beautiful home on the Ocean Front, near Breeze ave.; lot 60x110, clear. Want well-located Pasadena property of equal or less value.
C. S. HUFF & CO.,
107 Windward ave. VENICE. Opposite P. O. x5

FOR SALE—SNAPS THAT ARE SNAPS. way below what other property is actually selling for.
$2300—Ocean Park villa lot, actually worth $500.
$500—Finest lot on the tract; owner paid $1000 cash for it, but is paralyzed and needs the money.
$550—Club House ave.; lot cut from $1000.
$1200—Venice Gateway lot, cut to $900; must have money this week.
$1750—Westminster lot, west of Trolley; snap.
$2500—Lot west of Trolley, on paved street; cut to $2000, if taken this week. Greatest snap on beach.
$2950—Dudley ave., nearly new 4-room, very nicely furnished; cut from $3500.
$3600—Great snap; Park ave., 6-room, very nicely furnished cottage; rents for $75 month.
$4500—Six-room furnished cottage, on paved street, west of trolley, for $1200 cash, balance time.
$4500—4-room delightful home, cut to $3750, on paved street.
$7000—Buys property with 21 rooms, that rents for $1200.
$1400—For Ocean Front lot, cut from $2500, as owner is greatly in need of money.
$2500—Is the snap price you can buy a delightful, sightly 5-room cottage; barn, chicken yard in rear. If you want a beautiful home cheap, buy this.
$1000—Each; best and cheapest lots in Venice of America tract, for the money; cut from $2000.
$2000—Looks up Windward ave.
$2000—Fine 50-ft. lot, west of Trolley and north of Venice.
$1000—Playa del Rey lot, Ocean Front, near the pavilion; a money maker.
$7500 will buy one of the finest and most sightly homes on the beach; cut from $9000 for a quick sale. Part time if desired.
$650—For a beautiful 5-room modern home, surrounded with lawn, flowers, tropical vines; 3 blocks at Santa Monica; will sell or take Pasadena property in exchange.
$750—5-room cottage and 2 lots on a paved street, for $5000, if taken soon.
$350—2 Rialto corner lots.
$2500—Wave Crest lot for $1250.
$600—Short Line Beach lot.
$750—Ocean Strand lot, cut from $2000.
For Exchange—See my exchanges under regular real estate exchanges.
x5 28 Zephyr ave., Venice, Cal.

FOR SALE—AT A BIG SACRIFICE, AS owner is ill and unable to care for property. A fine 25-ft. corner, improved with beautiful modern 2-story house, swell residence district, plastered house with polished floors, steamed ceilings, double deadened walls, plate glass windows, elegantly furnished. Santa Ana barra brown stone buttress and pillars, and cement porch; cement foundation. Finest built house in Ocean Park. Rent $900 year. Price only $5500. DAVIS & ANDERSON, exclusive agents, 160 Pier avenue, Ocean aPrk. x5

FOR SALE—$3000. BEST VACANT LOT, Third street, upper side, opposite Pier ave., 50x155, adjoining lot just sold $3000. See this and lots Fourth street same block. Take choice of five. The location of these is unsurpassed, on the ocean front and all other conditions and entrancing view. See JOHN W. LINCOLN, 2002 Fourth st. x5

FOR SALE — OR EXCHANGE. GOOD 5-room house on Raymond avenue, Glendale Park, between Ocean and Trolley. 2 plastered houses, five rooms each. Excellent renters. Owner, 308 MERCHANTS' TRUST BLDG.

FOR SALE—FINE HOME AND LOT PARTly furnished. Convenient to ocean and school. Beautiful view and surroundings. Cheap or payments. BOX 953, Ocean Park.

FOR SALE—$2500; CLEAR, 4-ROOMED COTtage, Grand ave., near ocean; will take L. A. vacant. A2126, Broadway 2577. H. L. WINEMAN & CO., 204 Bryson Blk.

FOR SALE—I HAVE AN OCEAN FRONT lot near Windward ave., for $2200, adjoining a $2000 lot; great snap. See L. G. ALLEN, Venice, Cal. x5

FOR SALE — 25-FOOT LOT BETWEEN trolley and ocean. 5-room furnished house. Want cash offer. GEO. UTT, 164 Raymond, Ocean Park.

FOR SALE — LOTS 23 AND 25, DILLON Tract, at Watts, $350 cash if sold in two days. GEORGE UTT, Ocean Park, 164 Raymond ave.

FOR SALE—OR TO LET—COTTAGES OF 3 and 4 rooms, partly furnished, rent $10 per month. C. B. GRIFFIN, Hollister ave., Ocean Park. 5

SANTA MONICA.

FOR SALE—
$1650 for a new 4-room cottage on Ninth street, one and one-half blocks from Oregon ave. Well built, connected with sewer, lavatory and toilet, screen porch, electric lights; house well built and nicely painted; yard fenced; $350 cash, balance easy terms. Splendid chance to get a home completed instead of paying rent.
$675 for lot on Sixth street near Montana ave.; splendid street work all completed; sewer, gas, electricity; car line within 300 feet; lots abutting facing Fifth street selling at $1000 each.
We have the largest and finest complete listing of North End property in the city.
MILES & TEGNER,
815 Oregon avenue, Santa Monica.
MILES & TEGNER,
Opposite Postoffice, Santa Monica. x5

FOR SALE—A BEAUTIFUL SIX-ROOM bungalow; lot 50x150; on Sixth st., near Nevada ave., Santa Monica, for only $3400; this bungalow is just about completed, and will sell on exceptionally easy terms. WILLIAMS & BROWN, 608-609 Union Trust Bldg. F5839, Broadway 4178.

FOR SALE—OR EXCHANGE—IN SANTA Monica, a beautiful 9-room house, brand new, hardwood floors upstairs and down, strictly up-to-date. Address P. F. BUNDY, owner, 1408 Third st., Santa Monica, Cal. x5

SAN PEDRO.

FOR SALE—
SAN PEDRO.
$630,000 APPROPRIATION FOR SAN PEDRO.
The government is spending millions in making San Pedro the finest harbor on the Pacific Coast. We are selling real estate cheaper than any place on the Pacific Coast and San Pedro property is bound to be more valuable on account of the commercial future.
We have some fine up-to-date new modern cottages and bungalows, (overlooking the great government breakwater,) which we are selling on a small payment down and the balance in monthly installments. Also large blocks and lots at Point Fermin, the most beautiful residence site on the Pacific Coast.
Call on GEO. PECK & CO., 203 Lankershim Bldg., Los Angeles.

FOR SALE—A BARGAIN, LOT IN SAN Pedro, near clubhouse and government reservation. Address OWNER, 919 S. Hope. F1307. 5

HERMOSA.

FOR SALE—BARGAIN IN OCEAN FRONT lot; also fine large lot on Hermosa Ave., excellent buy; and good lot ¼ block from Ocean Front. HANEMAN REALTY CO., 404 Chamber of Commerce Bldg. Branch Office, 63 Santa Fe Ave., Hermosa.

FOR SALE OR TRADE—HERMOSA BEACH lot, 50x210, 4 blocks from ocean; high, near schools and electric lines, clear. 3832 WOODLAWN AVE., Los Angeles. 11

BALBOA.

FOR SALE—FINE LOTS, $250 AND UP. Pay front and ocean, $650 and up. Bungalows, exchanges.
EVERETT CHASE,
216 Delta Bldg.
F1973. 6*

FOR SALE—
Beach Property.
WILMINGTON.

FOR SALE—WILMINGTON.
NOW GREATER LOS ANGELES.
FREE HARBOR ASSURED.
BUY NOW.
$200—50x132, last river st. this price; no less than 5 to one purchaser; terms.
$250—50x132. I have several of these; will sell in bunches only; terms.
$300—Several of these, also in bunches only; terms if desired.
$250—50x145, cheapest, close-in, good lot in Wilmington today; easy terms.
$400—50x151, east front, on 80-foot street to 20-foot alley; snap; terms.
$600—50x190, on the new Harbor boulevard; this price for quick sale only.
$400—50x140, close to new junction, mills, factories, shops, adjoining lot $1300.
$700—50x140, fine east front, only few blocks from water front; unequal bargain.
$1500—50x150, only half block from City Hall and $300 per foot property.
$60—Per foot, Broadway frontage, south of 7th, adjoining frontage $100 per foot.
$5000—Fine big corner, right at water front; positively worth $10,000.
Wilmington's Leading Realty Dealer.
No business transacted Sundays.
GEORGE W. VANSYCKLE,
416 Union Trust Bldg., Los Angeles. x5

FOR SALE—
WATCH THE HARBOR GROW.
Are you interested in harbor property? If so, see us; we have large lists; full explanation.
$43.50—Per foot, corner lot, Main street, between Canal and Fries, 50x125½, figures $45.50 per foot; on Main and $37.50 on intersecting street, close to water front. Best buy in Wilmington for the money and location; easy terms; investigate
$60—Per foot, Broadway near 7th, 57½x180; adjoining property $90 per foot.
$110—Per foot, Canal street near Fifth, 40x 180, best of locations.
$1300—Boulevard, near Island; 46½x180; snap.
$1500—Banning near 7th, 57½x180; ¼ cash, balance to suit; bargain.
$3000—Banning at Fourth, corner lot; 46x180; $600 down; excellent buy.
$3000—Modern 5-room new house, on Fries, nr. 7th, just completed.
$2350—Corner Sixth, Third; look this up.
E. SPURLOCK & CO.,
221 Central Bldg., 8th and Main. 5

FOR SALE—THE BEST BUY IN WILMINGton, N.W. corner First and Canal sts., 200'x132 ft., 100 ft. lot. This is the last of about terms. Will double in two years. Maybe you missed getting in RIGHT in Los Angeles a few years ago. Don't miss four harbor and what it means. It's a corner lot, 1 block from S. P. station, 2 blocks from L. A. municipal docks. Owner's agent, HAMMEL & CO., 644 Cit. Natl. Bank Bldg. F1280; Main 1552. x5

FOR SALE—IN WILMINGTON, 462x165 FT. to 20-foot alley, on Fries st.
Or 200-foot alley on D st.
Or 25-foot alley on D st.
231x180 feet on west side Main st.; all situated between First and Front sts. Will sell in 50-foot lots, etc.
ROBT. S. CARTER, owner,
421 Douglas Building. 5

FOR SALE—
$200.
BOULEVARD CORNER.
I have 1 fine corner and 1 adjoining inside lot at only $200 each, for quick sale. Call at 414 UNION TRUST

Business Chances

FOR EXCHANGE—Business Property.

FOR EXCHANGE—WANT ACREAGE, RIverside or Redlands, for my grocery, meat market and feed yard; running 40 every day but, in good location; with cottages on same lot; price $3500; equity, WILLIAMS LAND & LOAN CO., 325 Byrne Bldg.

FOR EXCHANGE—$600, NEW INCOME property, suitable for college, sanitarium or hospital; splendid residence; one hour's ride from San Diego; price $7500; equity land for orange grove. Address Los Angeles, S. E. LYND, Montana, Cal.

FOR EXCHANGE—FINE PIECE OF INcome property near Washington street, 90x132; one new modern houses; income 31%; must be cash; want walnut or alfalfa ranch near Los Angeles. 6—1, STEVENS & CO., 308 Bryson Blk.

FOR EXCHANGE—$25,000, CLEAR, 25-apartment house, close in, Southern paved street. Will pay 10 per cent on price asked. Want walnut ranch. F. PETERS, with D. L. Peters, 627-628 H. W. Hellman Bldg.

FOR EXCHANGE—WANTED, FROM OWNER, terms of property for sale or exchange, A. L. TRENCH, with Edward D. Jones & Sons, Security Bldg., Los Angeles, Cal.

FOR EXCHANGE OR SALE—Equity in new 6-room cottage, two stores, both rented, paying 30.5 each. This is a good income proposition. 803 and 805 VERMONT AVE. Owner, 1st Vermont.

FOR EXCHANGE—7 LOTS AND 7 ROOM house, San Diego, for city or country; mortgage $800. Owner 522 SOUTH HILL ST.

FOR EXCHANGE—Houses.

FOR EXCHANGE—6 MODERN 5-ROOM cottages in Emmet st., near Concord, Boyle Heights, to trade for a lot in Wilshire district or 6 room house in southwest; price $2500. MCDONALD & ANDERSON, 516 Byrne Bldg., Third and Broadway.

FOR EXCHANGE—HOTEL AND LOT, ARcadia, with 30 odd rooms, furniture, piano, rent $30.00, including $5.00 mortgage; will exchange for vacant lot or walnut grove. See PHOENIX, 202 Grant Bldg.

FOR EXCHANGE—$2000 EXCHANGE, 4-room house, lot 60x150, lawn, fruit trees; for improved lot; equity $1000; near same value, Rialto, vicinity owner, 314 N. MONTEREY ST., Alhambra.

FOR EXCHANGE—FINE HOME ON ALvarado st., near 20th.; 6 rooms; modern; 60 ft. corner; cement sidewalk; $11,500; unfurnished; all clear. Want Ocean Park home. MACKLIN & RIDENBAUGH, 312 H. W. Hellman Bldg.

FOR EXCHANGE—FINE 8-ROOM MODERN house, Pasadena; nicely located; want close in Los Angeles; what have you? Address P. box 284, TIMES BRANCH OFFICE.

FOR EXCHANGE—FINE 8-ROOM MODERN house, completely furnished; cost $7000. This is a dandy; $5000 clear; want vacant or improved to same value. MACKLIN & RIDENBAUGH, 312 H. W. Hellman Bldg.

FOR EXCHANGE—GOOD, NEW 4-ROOM house, in Highland Park; only $1600, $400 cash; equity for clear lot, or will trade for vacant lot, $100 per month. ARTHUR ESSINGER, 404 I. W. Hellman Bldg.

FOR EXCHANGE—WANTED, NICE LOT in good building location, as first payment on one of the handsome new houses on Bonnie Brae, between First and Third. FOLSOM-STIRLING CO., 320 Security Bldg. Phone Main 8084.

FOR EXCHANGE—MY MODERN 6-ROOM cottage, 1 block from Vernon and Normandie; choice section; want cottage at Venice or Ocean Park; will balance easy. W. A. RYON, 1st Nat. Bank.

FOR EXCHANGE—HAVE EQUITY IN A four miles from Los Angeles, $1000; want a ranch. FERGUSON & FERGUSON, 629 Pay Bldg.

FOR EXCHANGE—4-ROOM CALIFORNIA cottage, fruit trees, lot 40x125; want $750 or $800 clear lot as first payment. 1266 EAST 41ST PLACE.

FOR EXCHANGE—CLOSE-IN BRICK flat building, will put this in on exchange for some mortgage or pay cash for it. LLOYD M. HOBLE, 1st st., Long Beach, Cal.

FOR EXCHANGE—6-ROOM NEW MODERN house, near Washington; want $2000; will assume; $500 cash. 6, Herald.

FOR EXCHANGE—$2500 EQUITY IN MODern 6-room house, Woodlawn tract; gas, bath, etc.; fenced; want cottage in desirable location. Address R, box 130, TIMES OFFICE.

FOR EXCHANGE—$2500 EQUITY IN NICE 6-room house, and 60x175 foot lot, on Brand boulevard, Glendale; balance $1000; will take lot or clear house and lot for equity. Phone Main 1621, or F2307.

FOR EXCHANGE—CITY PROPERTY, ALL clear; would consider part; Tell us what you have and what you want, and get our prices. CHARLES F. STOREY CO., 334 S. Hill st.

FOR SALE—APARTMENT HOUSE, 8 AND 2 lots at Gardena; 10 per cent. FISHER & HOOKER, Real Estate, 609 Pay Bldg., 3rd and Hill.

FOR EXCHANGE—$6000; MORTGAGE $2500; 7-room modern house, and 1 5-room house and lot under building; city property. Address P, box 14, TIMES OFFICE.

FOR EXCHANGE—6 ROOM MODERN BUNgalow, near Moneta ave., price $2300; equity $1 or 2 lots for equity; will assume $1000. MORROW & HALL, 1st st. and Moneta ave.

FOR EXCHANGE—HAVE A NEW HOUSE on Sixth st.; price $4000; want a ranch. CLAYTON, with Edwin Rockefeller, Real Estate, 605 Pay Bldg., corner Third and Hill.

FOR EXCHANGE—$4500 EQUITY IN 7-room modern house, with bath, on Alvarado st., near 20th; 6 rooms; modern; 60 ft. corner; cement sidewalk; $11,500; unfurnished; all clear. Want Ocean Park home. MACKLIN & RIDENBAUGH, 312 H. W. Hellman Bldg.

FOR EXCHANGE—FINE 8-ROOM MODERN house, Pasadena; nicely located; want close in Los Angeles; what have you? Address P, box 284, TIMES BRANCH OFFICE.

FOR EXCHANGE—FINE 8-ROOM MODERN house, completely furnished; cost $7000. This is a dandy; $5000 clear; want vacant or improved to same value. MACKLIN & RIDENBAUGH, 312 H. W. Hellman Bldg.

FOR EXCHANGE—GOOD, NEW 4-ROOM house, in Highland Park; only $1600, $400 cash; equity for clear lot, or will trade for vacant lot, $100 per month. ARTHUR ESSINGER, 404 I. W. Hellman Bldg.

FOR EXCHANGE—WANTED, NICE LOT in good building location, as first payment on one of the handsome new houses on Bonnie Brae, between First and Third. FOLSOM-STIRLING CO., 320 Security Bldg. Phone Main 8084.

FOR EXCHANGE—MY MODERN 6-ROOM cottage, 1 block from Vernon and Normandie; choice section; want cottage at Venice or Ocean Park; will balance easy. W. A. RYON, 1st Nat. Bank.

FOR EXCHANGE—HAVE EQUITY IN A four miles from Los Angeles, $1000; want a ranch. FERGUSON & FERGUSON, 629 Pay Bldg.

FOR EXCHANGE—4-ROOM CALIFORNIA cottage, fruit trees, lot 40x125; want $750 or $800 clear lot as first payment. 1266 EAST 41ST PLACE.

FOR EXCHANGE—CLOSE-IN BRICK flat building, will put this in on exchange for some mortgage or pay cash for it. LLOYD M. HOBLE, 1st st., Long Beach, Cal.

FOR EXCHANGE—6-ROOM NEW MODERN house, near Washington; want $2000; will assume; $500 cash. 6, Herald.

FOR EXCHANGE—$2500 EQUITY IN MODern 6-room house, Woodlawn tract; gas, bath, etc.; fenced; want cottage in desirable location. Address R, box 130, TIMES OFFICE.

FOR EXCHANGE—$2500 EQUITY IN NICE 6-room house, and 60x175 foot lot, on Brand boulevard, Glendale; balance $1000; will take lot or clear house and lot for equity. Phone Main 1621, or F2307.

FOR EXCHANGE—CITY PROPERTY, ALL clear; would consider part; Tell us what you have and what you want, and get our prices. CHARLES F. STOREY CO., 334 S. Hill st.

FOR SALE—APARTMENT HOUSE, 8 AND 2 lots at Gardena; 10 per cent. FISHER & HOOKER, Real Estate, 609 Pay Bldg., 3rd and Hill.

FOR EXCHANGE—$6000; MORTGAGE $2500; 7-room modern house, and 1 5-room house and lot under building; city property. Address P, box 14, TIMES OFFICE.

FOR EXCHANGE—6 ROOM MODERN BUNgalow, near Moneta ave., price $2300; equity $1 or 2 lots for equity; will assume $1000. MORROW & HALL, 1st st. and Moneta ave.

FOR EXCHANGE—HAVE A NEW HOUSE on Sixth st.; price $4000; want a ranch. CLAYTON, with Edwin Rockefeller, Real Estate, 605 Pay Bldg., corner Third and Hill.

FOR EXCHANGE—$4500 EQUITY IN 7-room modern house, with bath, on Alvarado st., near 20th.; 6 rooms; modern; 60 ft. corner; cement sidewalk; $11,500; unfurnished; all clear. Want Ocean Park home. MACKLIN & RIDENBAUGH, 312 H. W. Hellman Bldg.

FOR EXCHANGE—FINE 8-ROOM MODERN house, Pasadena; nicely located; want close in Los Angeles; what have you? Address P, box 284, TIMES BRANCH OFFICE.

FOR EXCHANGE—FINE 8-ROOM MODERN house, completely furnished; cost $7000. This is a dandy; $5000 clear; want vacant or improved to same value. MACKLIN & RIDENBAUGH, 312 H. W. Hellman Bldg.

FOR EXCHANGE—GOOD, NEW 4-ROOM house, in Highland Park; only $1600, $400 cash; equity for clear lot, or will trade for vacant lot, $100 per month. ARTHUR ESSINGER, 404 I. W. Hellman Bldg.

FOR EXCHANGE—WANTED, NICE LOT in good building location, as first payment on one of the handsome new houses on Bonnie Brae, between First and Third. FOLSOM-STIRLING CO., 320 Security Bldg. Phone Main 8084.

FOR EXCHANGE—MY MODERN 6-ROOM cottage, 1 block from Vernon and Normandie; choice section; want cottage at Venice or Ocean Park; will balance easy. W. A. RYON, 1st Nat. Bank.

FOR EXCHANGE—HAVE EQUITY IN A four miles from Los Angeles, $1000; want a ranch. FERGUSON & FERGUSON, 629 Pay Bldg.

FOR EXCHANGE—4-ROOM CALIFORNIA cottage, fruit trees, lot 40x125; want $750 or $800 clear lot as first payment. 1266 EAST 41ST PLACE.

FOR EXCHANGE—CLOSE-IN BRICK flat building, will put this in on exchange for some mortgage or pay cash for it. LLOYD M. HOBLE, 1st st., Long Beach, Cal.

FOR EXCHANGE—6-ROOM NEW MODERN house, near Washington; want $2000; will assume; $500 cash. 6, Herald.

FOR EXCHANGE—$2500 EQUITY IN MODern 6-room house, Woodlawn tract; gas, bath, etc.; fenced; want cottage in desirable location. Address R, box 130, TIMES OFFICE.

FOR EXCHANGE—$2500 EQUITY IN NICE 6-room house, and 60x175 foot lot, on Brand boulevard, Glendale; balance $1000; will take lot or clear house and lot for equity. Phone Main 1621, or F2307.

FOR EXCHANGE—CITY PROPERTY, ALL clear; would consider part; Tell us what you have and what you want, and get our prices. CHARLES F. STOREY CO., 334 S. Hill st.

FOR SALE—APARTMENT HOUSE, 8 AND 2 lots at Gardena; 10 per cent. FISHER & HOOKER, Real Estate, 609 Pay Bldg., 3rd and Hill.

FOR EXCHANGE—$6000; MORTGAGE $2500; 7-room modern house, and 1 5-room house and lot under building; city property. Address P, box 14, TIMES OFFICE.

FOR EXCHANGE—6 MODERN 5-ROOM cottages in Emmet st., near Concord, Boyle Heights, to trade for a lot in Wilshire district or 6 room house in southwest; price $2500. MCDONALD & ANDERSON, 516 Byrne Bldg., Third and Broadway.

FOR EXCHANGE—HOTEL AND LOT, ARcadia, with 30 odd rooms, furniture, piano, rent $30.00, including $5.00 mortgage; will exchange for vacant lot or walnut grove. See PHOENIX, 202 Grant Bldg.

FOR EXCHANGE—$1925 EQUITY IN $2600 bungalow and garage; $50 cash, $25 month; will put everything up to date; want lot or ? Also equity in three lots; $1000 each. 1, HOLLAND & MASON BLOCK.

FOR EXCHANGE—$2000 EXCHANGE, 4-room house, lot 60x150, lawn, fruit trees; for improved lot; equity $1000; near same value, Rialto, vicinity owner, 314 N. MONTEREY ST., Alhambra.

FOR EXCHANGE—FINE HOME ON AL

Reading Liners

FOR EXCHANGE—
Country Property.

FOR EXCHANGE—
V. F. WEBER & CO., 111 S. BROADWAY.

$30,000—Ontario, on Euclid ave.; all in orange and lemons; last crop over 2500 boxes. Small house, 10 shares water; exchange city income.

$17,000—E1 Monte district, 15 acres in walnuts; house, 200 inches water; an A1 property just coming into bearing. In fine condition. Big future income here; mortgage $7000. Want city income, clear, for equity or some cash. A near-by grove, same size and age, sold recently for $15,000.

$9000—San Gabriel Valley, 9 acres full bearing table grapes; 2 acres fruits; fine well; cement ditch; no buildings; good income property; exchange equity of $9000 for house, city.

$7500—Beautiful country home, Monrovia. On main street, 2 acres of oranges. Family orchard. 5-room, modern house. Good outbuilding. Large palms, tropical flowers and plants, 250 ft. frontage. Owner removing to Colorado. Wants improved ranch, vicinity Denver or Golden, or Denver city.

$3750—15 acres, Placer Co., Cal., 2 miles from Loomis; 16 miles from Sacramento. Greatest fruit county in State. 200 plum trees set out. House, barn, good well. Exchange for improved ranch Denver or Rocky Ford, Colo.

Farms in Colorado, Nebraska, South Dakota, Kansas, Missouri, Oklahoma, Texas, Illinois, Indiana, New York and Florida to exchange for California, city or country.

$5000—10-room house on Alpine street, clear. Want ranch, clear.

$1500—6 lots in Colton, clear. Want 3 to 5 acres, vicinity Los Angeles.

Houses in Seattle, Denver, Pueblo, Goldfield, Kansas City, Indianapolis and in towns in Montana, Nebraska, South Dakota, Oklahoma, Iowa, Illinois and Michigan, to exchange for California city and country. xs

FOR EXCHANGE—
$30,000—262 acres—126 in alfalfa; excellent stand; 220 inches of water developed on land; 4 mile from switch; will pay big. Will consider anything up to one-half. balance can be arranged. xs

$70,000—320 acres—5-year-old stand; ranch fully equipped. Over 1000 tons this year from 3 cuttings. This ranch will clear $12,500 this year. Will take exchange and less than 1-4 cash.

$40,000—125 acres—Abundance of water; 70 acres in alfalfa; 5 miles east of city; mortgage $13,000.

$32,000—240 acres—5 miles from Calexico. Fenced and cross fenced. R.R. passes by ranch; 8-room cement house; small family orchard, with variety of fruits. Alfalfa 2 years old; will accept income property this city. Also many smaller alfalfa ranches for exchange.
A. M. KREMER,
217 Lissner Bldg.
Phones—Main 2737. Home 27504.

FOR EXCHANGE—TWELVE ACRES ANAheim way, near electric line; good house; 30 H. P. pumping plant; house and barn, near school, price $4500; want house here.

FORTY ACRES ONE MILE FROM CORCORAN, fenced and cross fenced. 17 acres in alfalfa, family orchard, full bearing, barn 40x 60, 30 tons hay, 12 cows, 100 head stock, 200 chickens, all implements; price $16,000, mortgage $1800, 6 per cent. Want Los Angeles.

60 ACRES NEAR ELECTRIC LINE between Santa Ana and Huntington Beach; 7 acres of full bearing orchard, balance all good alfalfa land, pumping plant throwing 100 inches of water; cash value $225 per acre.

TWENTY ACRES NEAR NORWALK, level, sandy loam soil, no alkali, good 6-room house, large barn, fine pumping plant, 7 inches water, 20 min. line or residence.

Main 1882. HEDGCOCK & STOCKWELL, Home A628. 140 S. Broadway. x5

FOR EXCHANGE—
WILMINGTON.
$40,000—80 acres rich level land, near electric line and S. P. railroad; 60 acres in beets; plenty of water. Want city property part payment.

SAN FERNANDO VALLEY.
$20,000—23 acres choice level land, sandy loam soil. Take city property to $10,000, balance 6 per cent.

WHITTIER.
$12,000—160 acres, near electric and steam lines; abundance of water; highly improved; want city property, eastern or California.

SAN FERNANDO VALLEY.
$125,000—80-acre improved farm, 300 acres full bearing orchard, all choice level land; good buildings, large drying plant. Income (estimated) $14,000. Want improved city property.
U. H. GOWEN & CO.,
301 Grant Bldg. x5

FOR EXCHANGE—
WALNUT GROVES.
$30,000—32 acres, Fullerton; 7½ acres fine bearing walnuts; 11 acres cultivated land; fine house and outbuildings, ample water for irrigation. Mortgage $10,500. Want Los Angeles; will assume.

$36,000—40 acres, Anaheim; 7-year-old bearing walnuts; 32 shares water; 5-room house, barn. Want ranch or city property.

$57,000—106 acres, Anaheim; 65 acres bearing walnuts. Balance fruit and alfalfa; pumping plant; 500 inches water; good buildings. Want income or vacant mortgage back.

$60,000—80 acres, Anaheim, 12-year-old walnuts; good buildings, 3 wells, 140 inches water. Want income or lots to $40,000.

HORACE G. HAMILTON, 201 Fay Bldg. x5

FOR EXCHANGE—
STOCK RANCH,
COMPLETELY EQUIPPED.
160 acres, Inyo county, Cal., near Bishop; 40 acres tame grasses, 2 acres family orchard; balance pasture, which is irrigated; fenced and cross fenced, partially log tight; chicken corrals and outbuildings; 700 natural forest trees, fenced; land sloping, black decomposed granite soil; 3 wells; plenty water; 30 in. of water continuous flow; Owen's River canal; 22 horses, 7 head of cattle, 1 farm wagon, 1 mowing machine, 1 rake and other harvesting implements included; 40 tons of hay in stack. Fine income. PRICE only $10,000, worth much more. Owner very sick. Investigate property here.
HORACE G. HAMILTON CO., 300 Fay Bldg. x5

FOR EXCHANGE—GO TO GARDENA.
$7500—10 acres, 8 in alfalfa; house, barn, fruit and shade trees; 1 block 1 front car line; clear. Want cottage, city.
47 acres, all set out to apples, cherries and pears, 3 years, $300 an acre; 1-4 mile from electric line; good building site. Also 2 residences, 10 rooms, modern, about 3 acres, $5000. Want acreage in Southern California; might take city.
$9000—20-acre dairy ranch and 6-room modern cottage, in Whittier. Want residence in Des Moines, Iowa.
$5000—4 acres, small house; abundance of water; 4 blocks from car line. Want cottage in city worth $2500.
W. M. GRAY, Gardena, Cal. x5

FOR EXCHANGE—
We have 8-room house in Ocean Park, near the beach, on paved street, rented at $65 per month; price $5000, clear; want property on Long Beach; will take lots or house and lot; must be near beach and first-class.
We have 160 acres in Missouri. Price $27,000; mortgage $9000, 7 years at 7 per cent.; want Southern California.
We have 5 acres in Coachella Valley, and 40 acres in Fresno county, all clear, value $8000. Want residence or lots.
10 acres, improved; house, barn, new pumping plant, 7 acres in alfalfa, 3 acres in eucalyptus, 10 acres in peaches, 10 acres ready for alfalfa. Price $9000. This is a bargain; want city.
MILLER REALTY CO.,
Phone 27548. 230 Mercantile Place. Bdwy 4485. x5

FOR EXCHANGE—
$20,000—Near, twenty acres, improved, near city; want residence or income.
$16,000—Ten acres bearing oranges, San Fernando; want San Diego or northern land.
$6500—10 acres improved, want city.
$4000—Long Beach cottage for city.
$4000—Seven room modern cottage; want lot, balance $25 per month.
$3000—Mortgage $1000, twenty acres improved near electric car; want larger ranch, north or south, clear for equity.
$10,000 to $20,000—City residence and income; want alfalfa land.
F. H. BOWMAN,
Main 8703. 701 O. T. Johnson Bldg. x5

FOR EXCHANGE — 40-ACRE RANCH ON Covina electric line, sandy loam, house 6 rooms, barn, filled with hay, tools, wagon, surrey, harness, farm implements, well, 35-H.P. engine, 12 acres in alfalfa, 1200 assorted fruit trees, 700 gum trees, 10 acres to 3-year-old walnuts, strawberries, vegetables, corn, potatoes, chicken corrals, etc.; price $15,000; incumbrance $4000; will take L. A. city property up to $10,000, balance easy payments.
Also have two modern 6-room houses, large grounds, trees and shrubbery, fine location, first value, $4000, clear; want ranch, Redondo or Ocean Park, improved; Huntington Beach acreage for lot here. JOHN ROTH, Sierra Madre.

FOR EXCHANGE—20 ACRE RANCH NEAR Whittier. Improved 6 room plastered house, barn, sheds of all kinds. Pumping plant with centrifugal pump throwing 80 inches water. Well under house. Will trade equity for city property. Fine young orchard just coming in. Price $4500. Will trade for city property to $3000, balance time. CHAS. SLOYER, 405 S. Hill st. x5

FOR EXCHANGE—
Country Property.

FOR EXCHANGE—10 ACRES NICELY IMproved, 6-room plastered, house, orchard, choice sandy loam, near Hynes, $6,500. Want 2-story house, city or Boyle Heights.
13 acres all improved, peaches, walnuts, alfalfa, good house, barn, pumping plant, near Burbank, $9000. Want stock ranch.
80 acres improved, house fruit, living spring, near Escondido, $3000. Want city.
1 acre, 5-room modern plastered bungalow, pumping plant, barn, Garvanza, $5000; want city income.
10 acres, part in fruit, buildings, near San Jose, $2000; want city.
10 acres choice apple land, Chico, clear; want automobile.
15 acres choice land, in Beaumont, $2000; 6 acres near depot, $1000. Want city.
83 acres, improved, near Eugene, Oregon, $2500, clear, and $2000 cash for home.
14 acres alfalfa, improved, Bello Vernon, $3500; want cottage.
11-acre chicken and alfalfa ranch, 4-room plastered house, 2½ Toro, near Santa Ana, $5500. Want grocery or cottage.
5 acres improved, 5-room modern bungalow, high, sightly, healthy location, La Canada; want lots.
6 acres choicely improved alfalfa, and chicken ranch, some fruit, splendid soil, Wilmington boulevard, Gardena, $4000. Want home for $4200 equity.
Beautiful suburban one-acre home, 7-room modern bungalow, beautiful, healthy location, near Monrovia car, $3200 cash; will take part city.
14 acres, choice 18-year-old Navel oranges, best water stock, near Depot, Rialto, choicest grove in county, only $18,000. Part exchange, part cash, part mortgage.
Have hundreds of fine ranches to exchange. See our large list.
Phones F1951. IDEAL REALTY CO.
Broadway 3237. 200 Severance Bldg.
x5 6th & Main.

FOR EXCHANGE—
$3000—Good 10-acre ranch on Orange ave., Covina, good house; a dandy home place, all kinds fruit. Best water right; want home in Long Beach to $3500.
$4500—Best 20-acre Ranch in Rivera District, 5-room house, would consider home in city to $4000.
$30,000—40-acre walnut grove, 1000 feet on Whittier car line, will take up to $20,000 in good city income.
$18,000—10-acre orange grove, 8 and 12 years old, fine water stock. Location best part of Riverside district. This grove is in the pink of condition; want city income.
$16,500—Income property at Oakland for city. This is fine property and nicely located. look this up.
THE MERCANTILE REALTY CO.
207 Mercantile Place. F4975. Bdwy. 1190. x5

FOR EXCHANGE—
$4000—Corner lot good beach town, large lot, 8-room modern house, all improvements, garage, etc. Want improved land close to Los Angeles, no inflated values.

$5000—On electric line, 7 acres nicely improved, valencia and navel oranges, variety fruits, grapes, etc., good modern 10-room house, barn, sheds, and corrals. Want modern 6 or 7-room house in city to $4000 or $7000 clear, some cash and mortgage. Cash basis.

$25,000—Clear, 12½-acre full bearing grove; share water stock with each acre; large net income. Located in good town, on Santa Fe. Perfect condition. Owner has A-1 business income or semi-business with future and assume to $20,000; must be good and show value.
ARTHUR W. KINNEY CO.
215-19 Mer. Trust Bldg. A9742. Main 3333.

FOR EXCHANGE—FINE 20-ACRE GROVE at Cucamonga, 15 acres full bearing lemons, 5 acres, full bearing Washington navel oranges, all in fine condition; with plenty of water. This is a snap. What have you that is better than lemons? We want something as good in income property.
CARTER & CARTER,
A2069; 835 H. W. Hellman Bldg.

FOR EXCHANGE—THREE-FIFTHS OF AN acre, West Hollywood, 2 car lines, 6-2-3 cent fare, 25 minutes out when tunnel is completed. Two blocks from school; ideal location and soil for nursery, or fruit and vegetables; water piped to lots, electricity. We price this at its actual value, $1800, 5 per cent. off for all cash; property is clear and will consider equity in bungalow or vacant lots, south or southwest, or East Hollywood, up to $1500 actual value. Might put in some cash. Address K, box 270, TIMES OFFICE. x5

FOR EXCHANGE—CHINO DISTRICT.
Alfalfa land, 160 acres, sandy loam soil, close to station, 4-room house, windmill and tank, only $125 per acre; will take up to $100 in clear city or Pasadena, balance to suit purchaser. x5

40 acres alfalfa land, same location, at $125 per acre; will trade to full value, clear; Los Angeles or Pasadena, same clear of incumbrance. See MORGAN & WIMBERLEY, 204 S. Thomas st., Pomona, Cal. x5

FOR EXCHANGE—HAVE A TWENTY-acre orange grove, 12 years old; five minutes from electric line, one hour's ride from Los Angeles; value $30,000. Want to exchange for alfalfa ranch close to Los Angeles or within easy reach; must be good orange land with water, but must be A No. 1 or will not be considered. This grove has a very good crop, and local frosts cannot be feared. Submit your offers with full particulars; no attention will be paid. Address R, box 14, TIMES OFFICE. x5

FOR EXCHANGE—10-ACRE FULL BEARing grove of over 50 acres, full bearing, well cared for; good house (new,) large barn, etc.; this grove will pay an large per cent. on the investment. Grove greatly underpriced, will accept as part payment up to $20,000, fine residence in Wilshire or Westlake region, or close-in business proposition, some amount; grove situated near P. E. car line, close to Los Angeles; this is an excellent opportunity. For full particulars address J. box 293, TIMES BRANCH OFFICE. x5

FOR EXCHANGE — BURBANK, HALF acre chicken ranch, 5-room house, fruit trees; want Ocean Park lot to $2200 to $12,000; Imperial and Palo Verde Valley lands; want Los Angeles, beach or eastern.
$16,000 equity in finest walnut grove in East Whittier; want Los Angeles improved. $15,000—12-acre navel and Valencia orange grove; want Los Angeles improved or alfalfa.
McPHERSON REALTY, 605 H. W. Hellman Bldg. x5

FOR EXCHANGE—EIGHT ACRES COVINA car, house barn, tank and cistern, trees, lawn; 8 acres in alfalfa, 2 acres school, store and postoffice, $4800; want bungalow. Seven acres, all under cultivation; house, wind mill, tank, large barn, plenty of water, one acre of fruit, $2800; want bungalow.
One acre with all new buildings and flowing well, fine for chickens, $1800 for city. GEO. J. COOPER, 609 Fay Bldg. Phone A6422. 5

FOR EXCHANGE—
WHAT HAVE YOU FOR TRADE
for this orange grove? It is strictly first-class; owner unable to care for same; 27 acres, 12-year-old trees, good crops, plenty water, small house, sacrifice price $25,000; mortgage $9000.
See O. H. SEASTROM.
A2410. Main 1580. With R. E. Ibbetson & Co., 405-10 Laughlin Bldg.

FOR EXCHANGE—$6000; AT INDIO, CAL.; 120 acres, about two miles from depot; splendid virgin sandy loam soil; some cleared; water cheap. Price $50 acre, $6000; incumbrance $3000, over two years to run; 7 per cent. EQUITY $3000. Owner wants property adjacent Los Angeles; will assume; or certain good bonds, stocks, personal property, automobile, diamonds, clear of incumbrance. See MORGAN & WIMBERLEY, 204 S. Thomas st., Pomona, Cal. x5

FOR EXCHANGE—HAVE A TWENTY-acre orange grove, 12 years old; five minutes from electric line, one hour's ride from Los Angeles; value $30,000. Want to exchange for alfalfa ranch close to Los Angeles or within easy reach; must be good orange land with water, but must be A No. 1 or will not be considered. This grove has a very good crop, and local frosts cannot be feared. Submit your offers with full particulars; no attention will be paid. Address R, box 14, TIMES OFFICE. x5

FOR EXCHANGE—I HAVE 600 A. GOOD alfalfa land, 10 Kings Co., 220 shares water stock, no improvements, price $24,000; mtg. $2500; also 150x197, with improvements, within ½ block Salt Lake depot Pasadena. Price $27,500; mtg. $7000. Will trade all or part for clear property here, or for stock of goods anywhere, will give good trade.
Main 4128. Home A1791. W. H. BAUMAN,
332 Germain Bldg.

FOR EXCHANGE—
2-acre well-improved chicken ranch, near Gardena.
2-acre chicken ranch, 8-room house, Boyle Heights.
1-acre, new 7-room house, Glendale; want Los Angeles for one or either.
J. A. MALONE, 205 Mercantile Place. F4978. Broadway 1780. x7

FOR EXCHANGE—200-ACRE RANCH, 120 acres in bearing oranges, 12 acres alfalfa, balance good alfalfa land; two pumping plants, one 35, other 16-H.P. engine; No. 1 packing-house, boarding and lodging-house; good residence and family orchard; price $125,000, $50,000 cash, balance exchange for good city property. See our MR. BAYLESS.
H. JEROME FOY BROKERAGE CO., 407-409 Chamber of Commerce Bldg. x5

FOR EXCHANGE—$20,000; CLEAR; KERN county, 640 acres of fine soil that will grow anything; alfalfa land; two flowing wells, on main county road, close to railroad and station. This is in the Wasco district. Investigate this as the owner is here for a few days. Want Los Angeles income. Will add $5000 to $15,000 cash. J. T. PETERS, with D. L. Peters, 627-628 H. W. Hellman Bldg.

FOR EXCHANGE — CARMENITA ACRES on Southern Pacific, eighteen miles from city, over 100 acres suitable for subdivision, 20 acres in alfalfa, 20 in corn, balance vineyard and pasturage, eight-room house, large barn, wind mill, two artesian wells, values $35,000. See MARQUARDT & PETER, on Exchange, 1002 Union Trust. PHONE F2433. 5

FOR EXCHANGE—
$12,000—Ranch near Los Angeles, forty acres, good house, barn, two flowing wells and some alfalfa; mortgage $3500; equity for city or beach property, or stock of merchandise.
V. E. STOCKWELL & CO.,
304 Grant Bldg.
A1853; Main 1539. x5

FOR EXCHANGE—CHOICE FARMING LAND ONE SECTION OR TWO CHOICE ALFALFA or GENERAL farming land, Kern county. Ample water available for irrigation and domestic use. Location close to railway and country rapidly developing. $50 per acre. Will take orange or lemon grove or improved city, and assume. SAMPSON, 707 Grant Bldg.; A3017. 5

FOR EXCHANGE—
WANT ANY PROPERTY ANYWHERE
clear, for equity in fine eucalyptus, grain or alfalfa land, Riverside county, 320 acres fenced, 150 acres in grain, 100 acres fine alfalfa land; Santa Fe station right on the land. Price $12,000, mortgage $2500, two years.
HARRY B. GOODMAN CO., 701 Fay Bldg. x5

FOR EXCHANGE—
OWNERS.
I respectfully solicit your exchanges, country and city. What have you? What do you want?
FRANK W. CAIN,
Real Estate Exchange,
471 H. W. Hellman Bldg., 4th and Spring sts. x*

FOR EXCHANGE — WE HAVE GOOD RANCHES AND GROVES TO EXCHANGE FOR CITY PROPERTY. PEOPLE'S REALTY CO., 200 E. COLORADO, PASADENA. x5

FOR EXCHANGE—
Country Property.

FOR EXCHANGE—
$14,000—CERTAINLY A BARGAIN.
AND A GOOD INCOME.
Twenty acres, location cannot be surpassed, just out of the city limits of a good thriving town of over 4000; double clean corner, on a fine wide oiled boulevard; only a 45-minute run from Los Angeles; IN AN SPLENDID NEIGHBORHOOD, WHERE LAND IS RAPIDLY INCREASING IN VALUE. Good four-room plastered house, extra large rooms, barn, wagon shed and other outbuildings; fine well, windmill and tank for domestic use; water piped to house and barn; cement ditch runs entire length east line of property, making irrigation easy; any amount of water at a small cost; THE SOIL IS FAR SUPERIOR TO MANY OF THE BEST SECTIONS, in fact, it is naturally rich and deep, and does not require much fertilizing.
Ten acres set to VALENCIAS AND NAVELS; fine crop this year; over 500 packed boxes from these trees and only 4 years old; YOU CAN'T AFFORD TO LOSE MONEY IN TWO YEARS; not saying anything for the increase of the crop this year; balance land was in barley this year; THIS IS A GENUINE SNAP, FOR SOME ONE. Owner will take trade up to $4500, balance three years at 5 per cent.; better hurry if you want to get in on this bargain.
Los Angeles Office, Fullerton Office,
562 Union Trust Bldg. Tribune Bldg.,
Fourth and Spring. 109 Spadra st.
Main 4627. F1951. Red 271. Home 1,
Open Monday. x5

FOR EXCHANGE—
20 acres, about 14 set to oranges, Valencias, Navels, sweets, all very fine full-bearing trees—two acres full-bearing walnuts, variety fruit, all very fine; 2 acres alfalfa, house 5 rooms, good barn, fine large pumping plant, sell water; this is a very fine income property, ready to subdivide and right close in; good team, harness, wagon, cow, chickens, all farm tools go in; $20,000. Wants good city or beach property; prefers Ocean Park.
14½ acres fine orange land, abundance of water for irrigation, good location, good 5-room house, barn, windmill, tank. Owned by aged widow not able to care for property. Must sell and is offering at bargain. $6000. Wants good house and lot in city up to $4000, terms on rest.
20 acres, 18 full bearing walnuts, very fine trees, location the best, right close in and ready to subdivide. 17 shares water stock and fine crop of nuts ready to gather; new 4-room house, windmill, tank, 2 barns, chicken house; $8,000; wants good business or apartment in city or beach.
THOMAS L. EVANS CO.,
Real Estate and Investments,
118 W. Central st., Anaheim, Cal.
Or 421 Henne Bldg., Los Angeles, Cal. x5

FOR EXCHANGE—EXPANSIVE RANCH holding for small consideration; square block 625 acres, near Elizabeth Lake, Southern Pacific Railway; three wells developed, water 30 feet, from surface; splendid wheat yield for ten years; store, postoffice, schoolhouse, etc., same section; $12,500. Wanted, city property well assumed.
50-acre walnut ranch in the heart of English walnut section, between Whittier and El Monte; seven room bungalow and three-room house for help; cream of water, practically free; large barn and every needed requirement; $37,500, incumbrance $10,000 at 6 per cent. Wanted, approved Los Angeles property; might assume part.
15 acres near Garden Grove, 14-H.P. pumping plant, cement pipe line, stand pipes, ten acres bedded walnuts, three eucalyptus, family orchard; grapes, variety vegetables; six room house, bath, barn, corrals; price $7500. A gift compared with surrounding properties, which is held at twice value. Wanted, home city, $4000.
20 acres, exceptionally good value, on Francis avenue, two and a half miles from the city of Ontario; all in peaches; 50 tons this year. Price $3000. Wanted, city lots.
SEE LUNDEEN FOR HOMES COMPANY.
Suite 325 Central Bldg., Sixth and Main. x

FOR EXCHANGE—$20,000. CLEAR, 2000 acres timber and coal lands, Johnson County, Kentucky; trade for Los Angeles income and assume.
$43,500—Clear, 25 acres citrus orange land; 4 miles S.E. Corona; owner wants Los Angeles income and assume $15,000.
$9000—Clear, 80 acres, Rodgers Co., Kansas, all good land; trade for income.
$22,500—Lot on N. Hill st., clear; want income and assume $10,000.
$20,000—Mortgage $7000, 7 years, loaned in Hunter Highland View Tract, Los Angeles; want Chicago clear.
W. A. TUCKER, 107 E. Ocean ave., Long Beach. x5

FOR EXCHANGE—
$35,000 MODEL ALFALFA RANCH, $35,000
70 acres with alfalfa and walnuts, dairy and hay barns, new, 8 cottages, creamery, big pumping plant, piping, milk cows, horses, wagons, implements or 50 acres omitting dairy and stock, improved with pump plant, cottage and walnuts. WANT L. A. or Pasadena or South Pasadena income or restricted residence.
ROBERT MARSH & CO.
Main 5045. 140 W. 5th st. Home 10175. x5

FOR EXCHANGE—54-ACRE RANCH ANAheim district, one mile from Southern Pacific, 4 acres bearing Valencia oranges, 30 acres alfalfa, balance walnuts, deciduous fruits, vegetables, etc. 25 h.p. pumping plant, modern 7-room house. Ranch is completely equipped and in A-1 condition. Price $35,000. Will exchange $25,000 equity for L. A. income property.
C. WESLEY ROBERTS CO.
217 Citizens' National Bk Bldg.
Home A4834. Main 3578. x5

FOR EXCHANGE—4 OR 6 ACRES OF THE finest land in the San Gabriel Valley for small fruit or truck gardening, only 24 minutes from Los Angeles; will trade for Glendale electric line, quarter mile from station; adjoining land held at $800 to $1000 per acre; our price $720 an acre; mortgage $250 per acre; will trade equity for bungalow, or what have you in Los Angeles; southwest preferred. Will assume and might pay some cash. Submit offers. Address J, box 279, TIMES BRANCH OFFICE.

FOR EXCHANGE — $17,500; MORTGAGE $4300; walnut grove, near El Monte, trees 6 years old; some alfalfa between trees; small house, barn, 10 inches of water for irrigation. Want cottages, or good income city property.
SERVICE BROS.,
332 Frost Bldg.
A1911. x5

FOR EXCHANGE—I HAVE 600 A. GOOD alfalfa land, 10 Kings Co., 220 shares water stock, no improvements, price $24,000; mtg. $2500; also 150x197, with improvements, within ½ block Salt Lake depot Pasadena. Price $27,500; mtg. $7000. Will trade all or part for clear property here, or for stock of goods anywhere, will give good trade.
Main 4128. Home A1791. W. H. BAUMAN,
332 Germain Bldg.

FOR EXCHANGE—10-ACRE FULL BEARing grove of over 50 acres, full bearing, well cared for; good house (new,) large barn, etc.; this grove will pay an large per cent. on the investment. Grove greatly underpriced, will accept as part payment up to $20,000, fine residence in Wilshire or Westlake region, or close-in business proposition, some amount; grove situated near P. E. car line, close to Los Angeles; this is an excellent opportunity. For full particulars address J. box 293, TIMES BRANCH OFFICE. x5

FOR EXCHANGE — BURBANK, HALF acre chicken ranch, 5-room house, fruit trees; want Ocean Park lot to $2200 to $12,000; Imperial and Palo Verde Valley lands; want Los Angeles, beach or eastern.
$16,000 equity in finest walnut grove in East Whittier; want Los Angeles improved. $15,000—12-acre navel and Valencia orange grove; want Los Angeles improved or alfalfa.
McPHERSON REALTY, 605 H. W. Hellman Bldg. x5

FOR EXCHANGE—EIGHT ACRES COVINA car, house barn, tank and cistern, trees, lawn; 8 acres in alfalfa, 2 acres school, store and postoffice, $4800; want bungalow. Seven acres, all under cultivation; house, wind mill, tank, large barn, plenty of water, one acre of fruit, $2800; want bungalow.
One acre with all new buildings and flowing well, fine for chickens, $1800 for city. GEO. J. COOPER, 609 Fay Bldg. Phone A6422. 5

FOR EXCHANGE—
WHAT HAVE YOU FOR TRADE
for this orange grove? It is strictly first-class; owner unable to care for same; 27 acres, 12-year-old trees, good crops, plenty water, small house, sacrifice price $25,000; mortgage $9000.
See O. H. SEASTROM.
A2410. Main 1580. With R. E. Ibbetson & Co., 405-10 Laughlin Bldg.

FOR EXCHANGE—$6000; AT INDIO, CAL.; 120 acres, about two miles from depot; splendid virgin sandy loam soil; some cleared; water cheap. Price $50 acre, $6000; incumbrance $3000, over two years to run; 7 per cent. EQUITY $3000. Owner wants property adjacent Los Angeles; will assume; or certain good bonds, stocks, personal property, automobile, diamonds, clear of incumbrance. See MORGAN & WIMBERLEY, 204 S. Thomas st., Pomona, Cal. x5

FOR EXCHANGE—HAVE A TWENTY-acre orange grove, 12 years old; five minutes from electric line, one hour's ride from Los Angeles; value $30,000. Want to exchange for alfalfa ranch close to Los Angeles or within easy reach; must be good orange land with water, but must be A No. 1 or will not be considered. This grove has a very good crop, and local frosts cannot be feared. Submit your offers with full particulars; no attention will be paid. Address R, box 14, TIMES OFFICE. x5

FOR EXCHANGE—10-ACRE FULL BEARing grove of over 50 acres, full bearing, well cared for; good house (new,) large barn, etc.; this grove will pay an large per cent. on the investment. Grove greatly underpriced, will accept as part payment up to $20,000, fine residence in Wilshire or Westlake region, or close-in business proposition, some amount; grove situated near P. E. car line, close to Los Angeles; this is an excellent opportunity. For full particulars address J. box 293, TIMES BRANCH OFFICE. x5

FOR EXCHANGE — BURBANK, HALF acre chicken ranch, 5-room house, fruit trees; want Ocean Park lot to $2200 to $12,000; Imperial and Palo Verde Valley lands; want Los Angeles, beach or eastern.
$16,000 equity in finest walnut grove in East Whittier; want Los Angeles improved. $15,000—12-acre navel and Valencia orange grove; want Los Angeles improved or alfalfa.
McPHERSON REALTY, 605 H. W. Hellman Bldg. x5

FOR EXCHANGE—EIGHT ACRES COVINA car, house barn, tank and cistern, trees, lawn; 8 acres in alfalfa, 2 acres school, store and postoffice, $4800; want bungalow. Seven acres, all under cultivation; house, wind mill, tank, large barn, plenty of water, one acre of fruit, $2800; want bungalow.
One acre with all new buildings and flowing well, fine for chickens, $1800 for city. GEO. J. COOPER, 609 Fay Bldg. Phone A6422. 5

FOR EXCHANGE—
WHAT HAVE YOU FOR TRADE
for this orange grove? It is strictly first-class; owner unable to care for same; 27 acres, 12-year-old trees, good crops, plenty water, small house, sacrifice price $25,000; mortgage $9000.
See O. H. SEASTROM.
A2410. Main 1580. With R. E. Ibbetson & Co., 405-10 Laughlin Bldg.

FOR EXCHANGE—$6000; AT INDIO, CAL.; 120 acres, about two miles from depot; splendid virgin sandy loam soil; some cleared; water cheap. Price $50 acre, $6000; incumbrance $3000, over two years to run; 7 per cent. EQUITY $3000. Owner wants property adjacent Los Angeles; will assume; or certain good bonds, stocks, personal property, automobile, diamonds, clear of incumbrance. See MORGAN & WIMBERLEY, 204 S. Thomas st., Pomona, Cal. x5

FOR EXCHANGE—HAVE A TWENTY-acre orange grove, 12 years old; five minutes from electric line, one hour's ride from Los Angeles; value $30,000. Want to exchange for alfalfa ranch close to Los Angeles or within easy reach; must be good orange land with water, but must be A No. 1 or will not be considered. This grove has a very good crop, and local frosts cannot be feared. Submit your offers with full particulars; no attention will be paid. Address R, box 14, TIMES OFFICE. x5

FOR EXCHANGE—I HAVE 600 A. GOOD alfalfa land, 10 Kings Co., 220 shares water stock, no improvements, price $24,000; mtg. $2500; also 150x197, with improvements, within ½ block Salt Lake depot Pasadena. Price $27,500; mtg. $7000. Will trade all or part for clear property here, or for stock of goods anywhere, will give good trade.
Main 4128. Home A1791. W. H. BAUMAN,
332 Germain Bldg.

FOR EXCHANGE—
2-acre well-improved chicken ranch, near Gardena.
2-acre chicken ranch, 8-room house, Boyle Heights.
1-acre, new 7-room house, Glendale; want Los Angeles for one or either.
J. A. MALONE, 205 Mercantile Place. F4978. Broadway 1780. x7

FOR EXCHANGE—200-ACRE RANCH, 120 acres in bearing oranges, 12 acres alfalfa, balance good alfalfa land; two pumping plants, one 35, other 16-H.P. engine; No. 1 packing-house, boarding and lodging-house; good residence and family orchard; price $125,000, $50,000 cash, balance exchange for good city property. See our MR. BAYLESS.
H. JEROME FOY BROKERAGE CO., 407-409 Chamber of Commerce Bldg. x5

FOR EXCHANGE—$20,000; CLEAR; KERN county, 640 acres of fine soil that will grow anything; alfalfa land; two flowing wells, on main county road, close to railroad and station. This is in the Wasco district. Investigate this as the owner is here for a few days. Want Los Angeles income. Will add $5000 to $15,000 cash. J. T. PETERS, with D. L. Peters, 627-628 H. W. Hellman Bldg.

FOR EXCHANGE — CARMENITA ACRES on Southern Pacific, eighteen miles from city, over 100 acres suitable for subdivision, 20 acres in alfalfa, 20 in corn, balance vineyard and pasturage, eight-room house, large barn, wind mill, two artesian wells, values $35,000. See MARQUARDT & PETER, on Exchange, 1002 Union Trust. PHONE F2433. 5

FOR EXCHANGE—
$12,000—Ranch near Los Angeles, forty acres, good house, barn, two flowing wells and some alfalfa; mortgage $3500; equity for city or beach property, or stock of merchandise.
V. E. STOCKWELL & CO.,
304 Grant Bldg.
A1853; Main 1539. x5

FOR EXCHANGE—CHOICE FARMING LAND ONE SECTION OR TWO CHOICE ALFALFA or GENERAL farming land, Kern county. Ample water available for irrigation and domestic use. Location close to railway and country rapidly developing. $50 per acre. Will take orange or lemon grove or improved city, and assume. SAMPSON, 707 Grant Bldg.; A3017. 5

FOR EXCHANGE—
WANT ANY PROPERTY ANYWHERE
clear, for equity in fine eucalyptus, grain or alfalfa land, Riverside county, 320 acres fenced, 150 acres in grain, 100 acres fine alfalfa land; Santa Fe station right on the land. Price $12,000, mortgage $2500, two years.
HARRY B. GOODMAN CO., 701 Fay Bldg. x5

FOR EXCHANGE—
OWNERS.
I respectfully solicit your exchanges, country and city. What have you? What do you want?
FRANK W. CAIN,
Real Estate Exchange,
471 H. W. Hellman Bldg., 4th and Spring sts. x*

FOR EXCHANGE — WE HAVE GOOD RANCHES AND GROVES TO EXCHANGE FOR CITY PROPERTY. PEOPLE'S REALTY CO., 200 E. COLORADO, PASADENA. x5

FOR EXCHANGE—
Country Property.

FOR EXCHANGE—
HANDSOME HOUSE FOR LOTS.
A handsome, modern, 8-room house, up-to-date, near Main st., south, fine residential neighborhood, beautiful lawn, forming an artistic parterre, only ten minutes from First st.; cheap price at $5000. Owner will take city lots as exchange from $800 and $900 each up. This is your chance to get a bargain; unload your lots and have an income. See us. RESH-DANBERY COMPANY, 218-219 O. T. Johnson Bldg., Fourth and Broadway. Both 'Phones F2521, Main 2521. x5

FOR EXCHANGE—ALFALFA AND OTHER ranches in best locations, plenty water, 50 acres, $20,000; 20 acres, $6500; 40 acres, $12,000, and about 50 more different prices. Want city property. Come in and list your property with us. We will get you a good ranch. Wm. WOLK, 815 Union Trust Bldg., 4th and Spring. Phone F5209; Broadway 3878. x5

FOR EXCHANGE—A FINE 2 RANCH IN Tulare county, consisting of 320 acres, all in cultivation; 20 acres alfalfa, family orchard, new 6-room bungalow, large barns and other buildings, plenty water from ditch and pumping plant; about 40 acres adapted to oranges, balance alfalfa, grain or anything desired. Price $75 per acre, clear; want good income. FRANKLIN & RUDENBAUGH, 312 H. W. Hellman. x5

FOR EXCHANGE—RANCH, 160 ACRES, 25 miles from San Diego, near Escondido; fine situation on Bernardo River. Will sell at low figure, or exchange for Los Angeles income property, value $4000; no incumbrances. OWNER, box 294, Mountain View, Cal.

FOR EXCHANGE—280 ACRES, ALL IMproved, good soil, near imperial, for bonds, trust deeds, mortgages, good Illinois, Indiana, Ohio farm lands; might consider Los Angeles property; discount for cash; price $20,000. 640 ELM AVE., Long Beach. 5

FOR EXCHANGE—2 ACRES, NEAR WESTminster. Good house, barn; place running as dairy, under lease; will take $3000, in Los Angeles, or Long Beach; some cash and mortgage; price $5500; and it is worth it. A. W. DANFORTH, 201 Fay Bldg. 5

FOR EXCHANGE—ON ELECTRIC LINE, 17 miles out; 14 acres, all good alfalfa land, cheap water, 4-room house, good barn, chicken-houses, corrals, etc. Price $2500, clear. Want house in Los Angeles. O. L. STEVENS & CO., 508 MASON BLDG. x5

FOR EXCHANGE — 320 ACRES OF GOOD land in Water Company No. 6 district, Imperial Valley; 100 acres all brushed ready for grading; ditch running through the land; want to exchange for house and lot in Los Angeles. Call 508 UNION TRUST BLDG. x5

FOR EXCHANGE—ONE ACRE, NEW 5-room plastered bungalow, good soil, fruit trees, berries, grapes, fine view, two blocks from Avenue 64 car, Garvanza; clear; want rental to $30; will assume. Owner, COLLINS, N. Avenue 63, Garvanza.

FOR EXCHANGE — 80 ACRES TULARE county land, unimproved, near P

Times Clearing House
CLASSIFIED ADVS.

Los Angeles Sunday Times

Part IV—12 Pages
FIRST LINER SHEET

XXVIIIth YEAR

SUNDAY MORNING, SEPTEMBER 5, 1909.

On All News Stands, Trains and Streets. | 5 CENTS.

CLASSIFIED INDEX.

PART IV.

	Page.	Col.
ONE-TIME NOTICES	1	1
SPECIAL NOTICES	1	1-3
CHURCH NOTICES	1	3
PERSONAL	1	3-5
SOCIETY MEETINGS	1-2	5-6
WANTED—Help, Male	1-2	6-7, 1-4
WANTED—Help, Female	2-3	4-1, 1-3
WANTED—Situations, Male	3	4-6
WANTED—Situations, Female	3-4	6-7, 1
WANTED—Situations, Male and Female	4	1
WANTED—Agents, Solicitors	4	1-2
WANTED—Partners	4	2-3
WANTED—Work by the Day	4	3
WANTED—Rooms and Board	4	4
WANTED—Houses	4	4
WANTED—To Rent	4	4-5
WANTED—To Purchase, Real Estate	4-5	5-7, 1
WANTED—To Purchase, Miscellaneous	5	1-2
WANTED—Miscellaneous	5	2-3
LOST	5	3
TO LET—Unfurnished Rooms	5-6	3
TO LET—Flats	6	6-7, 1
TO LET—Furnished Flats	6	1-2
TO LET—Apartments, Furnished	6	2-3
TO LET—Rooms and Board	6	3-4
TO LET—Houses	6-7	4-7, 1-2
TO LET—Furnished Houses	7	2-3
TO LET—Stores, Offices	7	4-5
TO LET—Beach Property	7	5
TO LET—Farming Lands	7	5
TO LET—Country Homes	7	5
TO LET—Miscellaneous	7	5-7
LIVESTOCK FOR SALE	8	1-2
LIVESTOCK WANTED	8-9	2
LOST, STRAYED, FOUND	9	1
RIDING ON WHEELS	9	1-7
DANCING AND ASSEATING	10	
EDUCATIONAL	10	
MUSICAL INSTRUCTION	10	
MUSICAL INSTRUMENTS	10	
ATTORNEYS	10	
PHYSICIANS	10	
DENTISTS	10	

Classified Liners.

These Classified Rates. The rate for Liners (Classified) in The Daily Times is 1c per word for each insertion; in the Sunday issue 1½c per word, each insertion; minimum charge, 25c; except under the following classifications the rate for same is 1c per word, minimum charge 25c: "Society Meetings," "Personals," "Church Notices, Miscellaneous," and "Bath and Massage."

"Liners" (Classified) advertisements for any insertion received over the counter or by telephone after 11:30 o'clock next morning sights will be inserted under heading "Too Late to Classify."

Sunday real estate advertisements, to be classified properly, must be in The Times office before 10:30 o'clock Saturday night. Rates 1½c per word.

The Sunday circulation of The Times exceeds 77,000 copies, and more "liners" are regularly printed in its columns than in the two other Los Angeles newspapers combined.

To insure your want advertisements appearing in "The Times" any time of day or night, be sure prompt and careful at-

The Times cannot guarantee accuracy or take responsibility for errors of any kind occurring in telephoned advertise-

The Times will not be responsible for more than one incorrect insertion of any advertisement ordered for more than one

Agents should retain receipts given by The Times in payment; for "Liners," no claim can be rectified without

ONE-TIME NOTICES—

This classification is especially intended to those announcements wherein the ELEMENT OF TIMELINESS is an essential feature, such as sales of all kinds, assessment, and company-meeting notices. Also monthly notices (funeral notices excepted). Rate 1c per word; minimum charge, 25c. (Refer to advertisements in some other part of the paper, and all events to occur on any certain day named. No standing advertisements accepted for this classification.)

YOUR Physician May Approve of massage. If so, call South 1207. L. Korn county, mortgages wanted, all level county property; small ranch or orange land.

ELECTROLYSIS And Chiropody. Superfluous hair and moles removed by Dr. Ella M. Williams, 859 West Seventh.

CLEANING, Dyeing, Repairing. Men's and women's suits cleaned, dyed and repaired. Coats and skirts relined. Work guaranteed. Elite Suit Cleaning Co., 514 S. Hill. F1200, Broadway 4064.

WALL Paper and Burlaps. 50-in special natural burlap, per yd., 9c. Colored burlap, per yard..... 11c Natural burlap, per yard..... 15c Burlap, 2 pumping plants, 1 gasoline engine, 1 steam; 20c, all colors..... 20c All colors..... 25c Wall paints, gallon..... 85c Wall paints, gallon..... $1.25 Paper hangers, $2 per day. Phone 1065. Main 1065.

HAIRDRESSING, 15c, 25c; Manicuring, facial massage, 25c. shampooing, 25c. "FLORENTINE." 322 Pacific Place.

To Wall Paper and Paint Now And it's money in your pocket if you buy at 535 S. Hill. Look at our prices: Ingrain, per yard, 2c; leather, $1 per roll. 1000 rolls, per roll, $2 Patton's Sun Proof paint, per gal; flat shades 75c. H. BAUER, 535 S. Hill. Main 4064. Home F7671.

$60,000 Made from Old Carpet. Have them made into rugs, pretty and durable, by the OLD RELIABLE RUG FACTORY, 1048 W. Washington. West 1464.

FINE Fluff Rugs Made from old carpets. If you want them done, phone A7546. Broadway 4760. 243 S. Hill. Hellman Bldg.

SELF-HEATING Flat Iron. New invention. No attachments. Also for light cooking. Agents see Imperial Co., 119½ S. Spring st.

FINE Furniture. Refinished or redressed. Expert work guaranteed. Sidney Stith. Factory, HILL

SPECIAL NOTICES—

HOME BRANCH OFFICE, 531-533 S. SPRING. Advertisements and subscriptions left at the Home branch office of The Times will receive careful attention as at the main office. Competent clerks in attendance.

MAY E. NUNES, PUBLIC STENOGRAPHER, SPANISH-ENGLISH TRANSLATIONS, NOTARY. 326 Mercantile Place. 'Phones HOME F4563. Sunset Broadway 1863. 2*

LADIES—LADIES—LADIES. AT MACDONALD'S COLLEGE OF HAIRdressing and Beauty Culture, you may have expert service in manicuring, facial massage, hairdressing, scalp treatments, 15c; shampoo, 25c. Skilled operatives from our graduate department. Neatest, cleanest and most sanitary workrooms in Los Angeles. MACDONALD'S own toilet preparations we make ourselves and guarantee as absolutely pure. 204 MERCANTILE PLACE, Suite 2f to 4f. 2*

THE AUDIT COMPANY of Los Angeles. PUBLIC ACCOUNTANTS AND AUDITORS, PUBLIC STENOGRAPHERS. 243-244 CITIZENS' NATL. BANK BLDG. Home phone A4263. 4

IMPORTANT—FOR TAN, FRECKLES, AND UNSIGHTLY BLOTCHES OR PIMPLES, FACE TREATMENTS, With Fanny Briggs Carr's Cucumber Cream. Consult MRS. CLARK, WITH MRS. DODD. SHAMPOOING, HAIRDRESSING, MANICURING AND SCALP TREATMENTS. 418 DELTA BLDG. 436 S. Spring st.

Appointments by 'phone F7059. 5

REMOVAL— FANNY BRIGGS CARR FACE PREPS. 720—SOUTH BROADWAY—720 OUTFIT $2. 5

ANOTHER WEEK'S SPECIALS. OUR 1-year-old Port sold everywhere for $1. This week only 59c per gallon. Monongahela rye, regular price $1.50; this week $1 per full quart. All beers at brewery prices. Free delivery. ED. GERMAIN WINE CO., 633 S. Main st. Home 10919. Sunset Main 919. 25

C. C. C. C. C. C. C. C. C. C. C. C. Eviction of bad tenants our specialty. Collection of back rents another one. CALIFORNIA COLLECTION CO., 826-826 Bryson Blk. Residence 9S7375. No charge unless successful. C. C. C. C. C. C. C. C. C. C. C. C. 5

MRS. SEMMEK, FORMERLY WITH HAMburger's, instructs in art needlework; makes a specialty of knitting and crocheting ladies' and gentlemen's sweaters. 311 W. 9TH ST.

FOR SALE—MERCHANDISE. See special bargains offered by Los Angeles department and other stores in the classified columns under above heading. Splendid opportunity to practice economy. Specially selected articles at cut prices, alphabetically arranged.

CESSPOOLS CLEANED OUT All work done satisfactory to inspector. L. A. SANITARY CO. Temple 282. Phone 82126. 2*

MAY E. NUNES, PUBLIC STENOGRAPHER, SPANISH-ENGLISH TRANSLATIONS, NOTARY. 326 Mercantile Place. 'Phones HOME F4563. Sunset Broadway 1863. 2*

HOUSE REPAIRING, CARPENTER work, plumbing repairs, glazing. Houses cleaned up, painted, tinted, varnished. Cement sidewalks repaired. Charges moderate. Estimates given. 244 E. 37TH. Phone South 4466. 5

DOG AND CAT HOSPITAL— Conducted by Dr. F. J. O'Brien, member of the Royal College of Veterinary Surgeons, London, England. Calls made day or night. 732 S. Figueroa, Los Angeles; Cal. MAIN 1197. HOME F6888. 5

ADA E. DAVIS, TEACHER OF DANCING, waltz and two-step perfectly in four lessons; classes in Walker Theater Bldg., 720 S. Grand ave. Wednesday and Saturday evenings, and Tuesday and Friday afternoons. Private lessons daily by appointment. 5

YANKEE MONEY BACK PRICES. Razors polished, honed and stropped, 25c; Gillette blades, 25c dozen; single edge blades, 35c dozen. Mail orders filled promptly. Try THE YANKEE GRINDER, "Why pay more?" 514 S. Spring. F5366, Main 5934. x*

ACCOUNTING AND AUDITING— Do your accounts need an audit, or do you need help of any kind on your books? Write me. Charges reasonable. A. L. MARTIN, Lock Box 456, Pasadena, Cal. x5

ARE YOU AN AI SALESWOMAN? CAN you sell goods? How would you like to start for yourself, backed by an old established firm? Call 940 AUDITORIUM BLDG. 5

WE WILL MAKE YOUR WINTER HATS, large velvet, moire, or corded silk, perfectly fitted; also toques and turbans; trimming done. No work that we sell unmade prices. 1410 VALENCIA. Phone 36552. 5

"IF YOUR ROOF LEAKS," BEN SCOTT (Scott, the Roofer,) 1622 S. Main, "will fix it." Tin, shingle and paper roofs overhauled, re-covered, painted. BROADWAY 2556. 5

NOTICE IS HEREBY GIVEN THAT I INtend to apply to the State Board of Prison Directors to be Paroled from the State Prison at Folsom, according to law. [Signed] LEONARD VETT.

UPHOLSTERING AND MATTRESSES—Experienced upholstering makers. Silk floss and hair mattresses renovated. Woven wire springs restretched. Main 5646; F2746. COMFORT SPRING BED CO., 124 S. Main. 5

COLYEAR'S VAN & STORAGE CO. WILL move you promptly; vans 75c an hour; storage large private locked iron rooms, $1.50 and per month; trunks 25c to 50c. Phone F2171, MAIN 1117. Office, 459-11 S. MAIN. 5

KANSAS, I AM GOING BACK TO Wichita, Kansas, September 15; any one having business there they wish to have attended to, or write me at 477 E. 37th st. C. S. RICHMOND. 5

WHY BE GRAY? RESTORE THE NATUral color of your hair with the famous GRAY-MORE. A permanent cure for falling hair and dandruff. 872 WESTLAKE AVE. Home phone 52317. 5

FOR SALE— Can furnish any quantity large size eucalyptus trees for fall planting of the Rosarita and Forsterarus varieties. Write for prices. W. W. PELL, Tulare, Cal.

KING RELIABLE MOVING CO., WEST 4124, Home 72544. Padded spring vans, experienced men, $6 for 3 hours' work. Country trips by contract. Furniture packed and stored.

PRIVATE DETECTIVES FURNISHED FOR all honest detective work. No "Frame Ups." My agents make good. NICK HARRIS DETECTIVES, 210 Lankershim Bldg. A4633, M3783.

LADIES, ATTENTION—WE ARE MAKING special price on all the latest styles. If you have your own material will make suits for $20; coats $6; skirts, $4. All work guaranteed. 613 W. SIXTH. 'Phone F2146.

CONSULT THE CALIFORNIA REALTY CO. If you have property or a business to dispose of. We are in touch with all buyers and sellers. Room 4, 204½ BROADWAY.

WHEN MATERIALS ARE FURNISHED I cut and make suits for $11. STEWART, Tailor, 3rd floor Exchange Bldg., 3rd and Hill.

WANTED — CEMENT WORK OF ALL kinds, cesspools dug and bricked up; lowest prices; best work. W. A. INGRAM, 527 Julian. Phone Broadway 1324.

POETS, SONG WRITERS; I ARRANGE, compose, revise, publish vocal and instrumental music; send manuscript for free advice. DALY, 721 W. Third st. Main 8605.

FURNITURE PACKING BY EXPERIENCED packer. All material furnished, such as boxes, barrels, excelsior, burlap; reduced rates. 520 W. NINTH. Main 5111. Get our prices.

PERSONAL — WANTED — CONFINEMENT cases. Dear Doctor—Why leave your patient to pay $15 to $25 per week for a nurse to attend to her at home during confinement when we furnish absolutely everything (except medical services) for $12.50 per week? HOLMES SANITARIUM, 2nd floor Douglas Bldg. Home phone 29365. Sunset Phone South 414.

PERSONAL — PROF. IRA L. GUILFORD, will teach you success in music; terms, each complete lesson 25c to $2. Absolutely free readings, pertaining to the life, conditions of my pupils; 2 to 9 a.m. 1225 E. 23RD st. Corner Central ave. Phone South 1861. Visits your place when requested; also lessons by mail.

PERSONAL — SALE—MERCHANDISE. See special bargains offered by Los Angeles department and other stores in the classified columns under above heading. Splendid opportunity to practice economy. Specially selected articles at cut rates, alphabetically arranged.

PERSONAL—ENLARGE YOUR BUST, LADies. No matter how young or old you are, we enlarge it 4 to 10 inches; no appliance; no poison; absolutely safe; $1000 if we can't; 10c stamps. CONWAY SPECIFIC CO., 1:3A Tremont st., Boston, Mass. We guarantee it.

PERSONAL — LADIES, BRING YOUR suits, skirts, gowns, and coats to us for remodeling, quick work, prices reasonable; work guaranteed. LADIES' SUIT ALTERING PARLORS, St. Elmo Hotel, room 12, 317½ W. Fourth st. Phone A8310.

PERSONAL—WE HAVE THE ONLY ABSOlute gray hair restorer on earth, guarantee to restore any gray hair to its original natural color or refund the money. IDEAL CHEMICAL CO., room 18, 415½ S. Spring st. 5

PERSONAL—LADIES, ASK YOUR DRUGgist for Chichesters Pills, the Diamond Brand. For 25 years known as best, safest, always reliable. Take no other. Chichesters Diamond Brand Pills are sold by all druggists.

PERSONAL—TIMES BRANCH OFFICE, 531, 533 S. Spring st. Advertisements and subscriptions left at the new Spring-st. office of The Times will receive as careful attention as at the main office. Competent clerks in attendance.

PERSONAL — "DEAD BEATS" ARE MY victims. If they owe you money I'll get it. Costs you nothing if I don't. NICK HARRIS, Collector, 210 Lankershim Bldg. M3783; A4633. 5

PERSONAL—GRAND RESULTS OBTAINED from MME. WESLEY for all who consult her for all affairs of life. Visit her parlors, 11 and 12, 351½ S. SPRING, and be convinced she is the peer of all life-readers. 5

PERSONAL—INVESTIGATION MADE BY "honest" detectives, they make good. Nothing mysterious about my office. Everything kept strictly confidential. NICK HARRIS, Detective, A4633; M3783. 5

PERSONAL — YOUNG MAN WOULD LIKE the acquaintance of lady with means for a first-class business proposition. For interview address H, box 260, TIMES BRANCH OFFICE. 5

PERSONAL — LADY MUSICIAN WOULD like to coach a limited number of young ladies and gentlemen to sing songs correctly; knowledge of music not necessary. Address H, box 258, TIMES BRANCH OFFICE. 5

PERSONAL—LADIES USE DR. LA FRANcos' Coron; no attachments; also for sale by druggists or mail; booklet and testimonials free. DR. LA FRANCO, Philadelphia, Pa.

PERSONAL — MME. HUMPHREYS, LIFE reader and psychic palmist, 105½ S. HILL. Readings from 9 a.m. to 6 p.m. Psychics developed.

PERSONAL — IMPERIAL SELF-HEATING flat iron; wonderful invention; also for light cooking. See demonstration, 119½ S. SPRING. x5

IDEAL HOME FOR 1 PEOPLE OF CULture, who are interested in music, art or physical education; references exchanged. 'Phone TEMPLE 985. 5

WANTED — CITY AGENT FOR CATARRH remedy in tubes; rapid sellers; good commission. PARLOW REMEDY CO., 213 S. Broadway. 5

CHRISTIAN SCIENCE LADY WOULD like financial aid from scientist. Address S, box 52, TIMES OFFICE. 5

IMPERIAL CESSPOOL PUMPING CO. WE take out largest load. WEST 5396; 12040. 2*

PERSONAL— Business.

PERSONAL— IF YOU WISH RESULTS, CONSULT THE GREAT MADAM ANNUVE. MADAM ANNUVE. MADAM ANNUVE.

LICENSED SPIRIT PSYCHIC Born SEERESS AND LIFE READER. Tell you of the living or dead. WITHOUT ASKING ONE QUESTION.

Gives names, dates, facts and figures.

Before you undertake anything of importance get Madam Annuve's advice first.

HUNDREDS OF PATRONS HAVE BEEN PUT ON THE ROAD TO PROSPERITY AND HAPPINESS BY HER.

Her REPUTATION in LOS ANGELES is PERMANENT. No LIFE READER can EQUAL her POWERS. Madam Annuve is the most RELIABLE and ACCOMPLISHED SEERESS and PSYCHIC in the CITY, who is well known to THOUSANDS OF CITIZENS, and has been instrumental in doing a great deal of GOOD during her RESIDENCE in LOS ANGELES. Her real merit has been proven, and a splendid reputation ASSURED.

Do you desire to raise the veil separating you from happiness? Madam Annuve will push it aside, and read your fate. Miss. Annuve was born with those GIFTS and trained in the knowledge of their perfect revelation.

SPECIAL READING THIS WEEK, 50c. IF YOU BRING THIS AD, 719 SOUTH HILL ST. 719.

READINGS FROM 10 TO 8 P.M.

MADAM ANNUVE. MADAM ANNUVE. 5

PERSONAL— MRS. MASSON,

the noted palmist of London, Eng., may be consulted at 323 S. SPRING ST. (over Owl Drug Store,) by those desiring CAREFUL, CONSCIENTIOUS and SCIENTIFIC HAND-READINGS FROM ONE OF THE FOREMOST PALMISTS OF THE DAY.

The earnest student and thinker will soon learn, in his investigations along psychological lines, that that which pertains to occult phenomena proper can readily be distinguished from cruel and soft-exposed SLEIGHT-OF-HAND TRICKS, the most common of which is the telling of the subject's name, age, etc., AFTER HE HIMSELF HAS WRITTEN THAT INFORMATION.

PALMISTRY, HONESTLY PRACTICED, WILL NOT tell you your name, but it WILL give you information of considerably greater value in your day of life.

Your vocation, your present line of work, matters of health and domestic life, financial conditions, success and prosperity, can all be told you through scientific palmistry, WITHOUT A SINGLE QUESTION, WRITTEN OR VERBAL.

MRS. MASSON DOES NOT APPEAL TO IGNORANT SUPERSTITION, BUT TO THE FINEST INTELLIGENCE.

HIGH-CLASS PATRONAGE SOLICITED. (Daily and evenings; Sundays, 9 to 1.) x5

PERSONAL—C.C.C. C.C.C. C.C.C. DOES ANY ONE OWE YOU? We will get it. Garnishments, attachments and liens speedily issued. Collections made successful and we advance the costs. Collections made anywhere. CALIFORNIA COLLECTION CO., 535-536 Bryson Blk. Phones, Temple 7-5393. Residence, 19712. C. C. C. C. C. C. C. C. C. C. C. C. 5

PERSONAL—MME. LE PIERRO, BORN LIFE READER AND PALMIST. TELLS YOU THE TRUE FACTS YOU WITHOUT ASKING ANY QUESTIONS; CONSULT A RELIABLE LIFE READER; SHE CAN AND WILL DO ALL SHE ADVERTISES.

MME. LE PIERRO, 730 S. HILL ST. 5

PERSONAL — WANTED — CONFINEMENT cases. Dear Doctor—Why leave your patient to pay $15 to $25 per week for a nurse to attend to her at home during confinement when we furnish absolutely everything (except medical services) for $12.50 per week? HOLMES SANITARIUM, 2nd floor Douglas Bldg. Home phone 29365. Sunset Phone South 414.

PERSONAL — PROF. IRA L. GUILFORD, will teach you success in music; terms, each complete lesson 25c to $2. Absolutely free readings, pertaining to the life, conditions of my pupils; 2 to 9 a.m. 1225 E. 23RD st. Corner Central ave. Phone South 1861. Visits your place when requested; also lessons by mail.

PERSONAL — SALE—MERCHANDISE. See special bargains offered by Los Angeles department and other stores in the classified columns under above heading. Splendid opportunity to practice economy. Specially selected articles at cut rates, alphabetically arranged.

PERSONAL—ENLARGE YOUR BUST, LADies. No matter how young or old you are, we enlarge it 4 to 10 inches; no appliance; no poison; absolutely safe; $1000 if we can't; 10c stamps. CONWAY SPECIFIC CO., 1:3A Tremont st., Boston, Mass. We guarantee it.

PERSONAL — LADIES, BRING YOUR suits, skirts, gowns, and coats to us for remodeling, quick work, prices reasonable; work guaranteed. LADIES' SUIT ALTERING PARLORS, St. Elmo Hotel, room 12, 317½ W. Fourth st. Phone A8310.

PERSONAL—WE HAVE THE ONLY ABSOlute gray hair restorer on earth, guarantee to restore any gray hair to its original natural color or refund the money. IDEAL CHEMICAL CO., room 18, 415½ S. Spring st. 5

PERSONAL—LADIES, ASK YOUR DRUGgist for Chichesters Pills, the Diamond Brand. For 25 years known as best, safest, always reliable. Take no other. Chichesters Diamond Brand Pills are sold by all druggists.

PERSONAL—TIMES BRANCH OFFICE, 531, 533 S. Spring st. Advertisements and subscriptions left at the new Spring-st. office of The Times will receive as careful attention as at the main office. Competent clerks in attendance.

PERSONAL — "DEAD BEATS" ARE MY victims. If they owe you money I'll get it. Costs you nothing if I don't. NICK HARRIS, Collector, 210 Lankershim Bldg. M3783; A4633. 5

PERSONAL—GRAND RESULTS OBTAINED from MME. WESLEY for all who consult her for all affairs of life. Visit her parlors, 11 and 12, 351½ S. SPRING, and be convinced she is the peer of all life-readers. 5

PERSONAL—INVESTIGATION MADE BY "honest" detectives, they make good. Nothing mysterious about my office. Everything kept strictly confidential. NICK HARRIS, Detective, A4633; M3783. 5

PERSONAL — YOUNG MAN WOULD LIKE the acquaintance of lady with means for a first-class business proposition. For interview address H, box 260, TIMES BRANCH OFFICE. 5

PERSONAL — LADY MUSICIAN WOULD like to coach a limited number of young ladies and gentlemen to sing songs correctly; knowledge of music not necessary. Address H, box 258, TIMES BRANCH OFFICE. 5

PERSONAL—LADIES USE DR. LA FRANcos' Coron; no attachments; also for sale by druggists or mail; booklet and testimonials free. DR. LA FRANCO, Philadelphia, Pa.

PERSONAL — MME. HUMPHREYS, LIFE reader and psychic palmist, 105½ S. HILL. Readings from 9 a.m. to 6 p.m. Psychics developed.

PERSONAL — IMPERIAL SELF-HEATING flat iron; wonderful invention; also for light cooking; agents see demonstrations. IMPERIAL CO., 119½ S. Spring st. x5

PERSONAL—CARPETS CLEANED. We save you money. Call up VACUUM CLEANING CO., Main 9072, A5345.

PERSONAL—MME. ORA, EXPERT PALMist; ladies, 25c; gents, 50c. 304½ S. SPRING.

PERSONAL—SEE MUNDO, THE GREAT INdian seer; readings daily. 341½ S. SPRING.

PERSONAL—DAGMAR, EGYPTIAN PSYchic wonder; readings daily, 230½ S. Spring.

PERSONAL — WOULD LIKE TO MEET young people who wish to go on stage. MAIN 8626.

PERSONAL—JOHN HOWARD W., WRITE general delivery, TOOTS. 5

PERSONAL— Business.

PERSONAL— STANLEY STANLEY PROF. STANLEY, WORLD'S GREATEST PSYCHIC. PROF. STANLEY. 247 — SOUTH HILL STREET — 247

LOOK FOR THE NAME AND NUMBER. "TRUTHFUL IN HIS PREDICTIONS. RELIABLE IN HIS ADVICE." No matter what troubles you may have with yourself or others, come and he will guide you TO SUCCESS AND HAPPINESS.

READINGS—11-11-11-11-11-11-11. ALWAYS CONSULT THE BEST, IS IS THE CHEAPEST IN THE END. IT IS BETTER TO CONSULT NO PSYCHIC THAN ONE WHO IS NOT ABLE TO HELP YOU.

It is true that his fee is more than some others charge. However, he believes that he has passed the experimental stages and finds no one who is not willing to pay this small fee of $1.00, providing they receive reliable advice. If after the reading is over and you are not perfectly satisfied, he will not accept one penny of your money.

IF THE TELLING OF YOUR NAME WILL SATISFY YOU, HE WILL DO SO FREE OF CHARGE; ALSO SHOW YOU HOW IT IS DONE.

What is of most importance is facts and figures.

Without your writing or even speaking, he will give you names, dates and figures. If you want the truth, with reliable advice, you will consult BYRON STANLEY on past, present and future. Also remember what has been told you, which too often is not the case.

NO NEED TO TELL HIM.

There is no need to tell Stanley your story. There will be no "assistant" or asking of questions. His talents enable him to instinctively know your wants and troubles. Without any attempt at mystification, but with unerring sight into the inner nature of things, he reveals that which you most wish to know. His advice on all matters, business, investments, marriage, health, is invaluable. It is exact and correct—not guesswork. He gives names, dates, facts and figures, and shows clearly and distinctly the road to success in business as well as in domestic and family affairs.

Before you go into anything of importance—or undertake anything serious—in business or love, or marriage, or before you make any change—you should consult the master mind of psychic.

If you have already made a mistake, thrown away your money, and lost confidence through dealing with much-advertised and self-styled palmists and clairvoyants, and their cheap, claptrap methods, start anew, consult Prof. Stanley. He will tell you frankly your condition and what you may expect; if nothing can be done for you he will not take a cent of your money. Has not this honesty on the face of it?

PROF. STANLEY IS THE OLDEST LIFE READER in experience, the richest in knowledge and skill; crowned with years of unparalleled success. His advice has saved and made thousands happy. It will benefit you.

Readings daily and Sunday, 10 to 8. Permanently located.

BETWEEN SECOND AND THIRD STS. NEAR ANGELS' FLIGHT.

247 — SOUTH HILL STREET — 247

STANLEY STANLEY. 5

PERSONAL—

PROF. C. IRVIN ALTHOUSE, 205½ S. SPRING, NEAR THIRD ST. EXPERT ASTROLOGER AND PALMIST.

A resident of Los Angeles 25 years.

PROF. ALTHOUSE is an experienced practitioner in the science of modern ASTROLOGY, by which he has made many REMARKABLE PREDICTIONS. The HOROSCOPE—calculated from the PLANETS at your birth—will show what a powerful influence they have in all affairs of life. It shows diseases, deaths, domestic affairs, financial affairs; your talents; your environments; tells about children; when and where to travel; what to seek and what to avoid; when in danger of illness, accidents, death, losses, troubles, etc. also your good periods coming—GIVING DATES OF THESE EVENTS FOR THE FUTURE. In fact, the HOROSCOPE gives ACCURATE and RELIABLE information on ALL AFFAIRS OF LIFE. He read E. H. Harriman, Nat Goodwin, Maxine Elliott, Gaddel, Admiral Schley, David Starr Jordan, ex-Gov. Pardee, Senator Clark, Gen. Chaffee, Edison, Sousa, Modjeska, Lillian Russell, Calve, Admiral Evans, Patterson, Alice Heid, Daniel Bully, Annie Besant, Joaquin Miller, etc. These are a few of the many noted PUBLIC persons Prof. Althouse has positively met and read.

PROF. ALTHOUSE is an expert PALMIST, and WITH EACH PALM READING GIVES ALSO AN ASTROLOGICAL READING.

PAPINTA, actress, writes and says: "Everything has turned out just as you predicted, when reading my hand and Horoscope. YOU ARE WONDERFUL, and I cannot express myself of what I think about your WONDERFUL TRUE READINGS."

MME. BALDWIN writes: "The Horoscope you wrote for me is absolutely CORRECT. My friend, MME. NORDICA, the singer, first showed me her Horoscope, and recommended your work to me. Inclosed find check for four more Horoscopes—all friends of mine."

MME. SCHUMANN-HEINK says: "I was greatly surprised to find how many of your warnings were well founded. YOUR READING WAS MOST MARVELOUS."

DR. ALEX. J. McIVOR TYNDALL SAYS: "Your work along the lines of Astrology and Palmistry is highly spoken of on all sides."

FREDERICK WARDE says: "Your reading was MOST SATISFACTORY."

LOUIS JAMES, actor, says: "Your reading was ENTIRELY SATISFACTORY."

PROF. ALTHOUSE'S wonderful proficiency in the casting of horoscopes and hand reading has brought him a large and successful practice. The most private confidences are reposed in him, and his advice is sought in the most difficult and critical circumstances.

HIGHEST GRADE OF SKILL, knowledge and experience can produce; therefore, HIGH-CLASS PATRONAGE SOLICITED.

Daily and evening. Sunday 10 to 2. STUDIO PARLOR, 205½ S. SPRING ST. 5

PERSONAL— FREE FREE FREE FREE MUNDO MUNDO

The man of mystery is still here; acknowledged peer of all psychics and known as the wizard of India and the only graduate of the Ordoo College of Occultism to ever leave his native land. He is unlike any you ever saw, does positively all that others claim to do and demonstrates the power of mind over matter free to every patron. The only man in America possessing this power. Seeing is believing. Try him, then try others and see if they can do the same. Mundo has confidence in his ability and will not require you to deposit your money before his work is done. Mundo has read for many of America's leading citizens and a few titled foreigners, but he has more respect for his patrons and more consideration for their feelings than to publish their names broadcast for the sake of advertisement. Nor does he claim to have read for dozens of prominent people that common sense will tell you he never saw. If you need advice and want a reading from a real life reader who does not spend half his time slandering his competitors, see Mundo, the real life reader who really tells what you desire to know or no charge. A foolish weakling only will pay for a reading that gives no benefit. Stop and think, then. See MUNDO, the Hindoo psychic. Special readings, 50c.

241½ S. SPRING ST., ROOMS 2 & 3.

DAGMAR THE EGYPTIAN. DAGMAR

Known at the age of 6 as the child wonder of 2 continents; positively the foremost psychic before the public today; will read your life as it never was read before, or charge nothing. Is that fair? Call and receive a demonstration of the most marvelous power ever witnessed. Special low fee this first week.

50c—50c—50c—50c—50c

Parlors 6 and 7, 230½ S. SPRING ST. 5

PERSONAL—SWITCHES. Special sale of human hair switches. $10 transformations, $5; all shades. $12 and $10 switches, $5; $6 switches, only $2.98. $3.50 switches only $1.49. Crepe, by the yard; only 25c. For this week only, puffs ½ price. Hair combings made up to order; switches $1.50 up; puffs, 20c up; this week only. Mail orders promptly filled. Send samples of hair. LOS ANGELES HAIR CO., Wholesale and Retail, 622½ S. Broadway.

PERSONAL— Business.

SPECIAL NOTICE MILBURN, THE RELIABLE PSYCHIC AND ASTRAL SEER. 911—SOUTH HILL ST.—911

Announces to his many friends, both new and old, also to all who are interested in matters perfaining to the occult, that owing to increase in business he has leased for a term of years the large and commodious building situated at 911 S. Hill St. If you have consulted other psychics, you have yet one to see, that is Milburn. Your life to him is as an open book, its pages he reads one by one. He has resided for twenty-three years in this city, and points with pride to his many satisfied patrons who are now his warmest friends. He is a graduate palmist; also an accomplished astrologer. All readings reduced for the next thirty days; if you wish to see a psychic see the best, for Milburn has no equal. Remember that while others come and go, he remains, to see the result of his predictions. He among other things, some three months ago predicted the North Pole as discovered then. Moral, see the best, and DO IT NOW.

PARLORS 911—SOUTH HILL STREET—911 Hours 10 to 4. Daily and Sundays. 911—SOUTH HILL STREET—911 5

PERSONAL— JOHN HENLEY, The Successful Seer, and Scientific Life Reader, Gives Dates, Facts, Figures with unerring accuracy. Readings Daily. Psychics Developed. Occult Books for Sale. HENLEY. Low Fee. 324½ So. Broadway. Low Fee. Bet. 5th and 6th. 5

CHURCH NOTICES— With Place and Hour.

CHRISTIAN SCIENCE SERVICES THIRD CHURCH OF CHRIST, SCIENTIST, 48 Simpson Auditorium, 734 S. Hope st. Services Sunday, 11 a.m. and 8 p.m. Sermon from Christian Science Quarterly, Subject, "MAN." Sunday-school, 9:30 a.m.; Wednesday evening testimonial meetings, 8 o'clock. Readingsrooms, 330-331 Herman W. Hellman Bldg., Spring and Fourth sts., open daily, Sunday excepted, from 9 a.m. to 9 p.m. x5

CHRISTIAN SCIENCE SERVICES FOURTH CHURCH OF CHRIST, SCIENTIST, Services Sunday, 11 a.m. in Symphony Hall, 232 S. Hill st.; sermons from the Christian Science Quarterly, subject, "Man." Sunday-school, 9:30 a.m.; Wednesday evening meeting, 8 o'clock, in Blanchard Hall, 232 S. Broadway. Reading-rooms, 330-331 Herman W. Hellman Bldg., Spring and Fourth sts., open daily, Sundays excepted, from 9 a.m. to 9 p.m. x5

CHRIST CHURCH (EPISCOPAL,) CORNER TWELFTH AND FLOWER STS. REV. BAKER P. LEE, RECTOR. Early communion, 7:30 a.m.; Sunday-school, 9:30 a.m.; morning prayer and sermon at 11 a.m., with holy communion. Sermon by the rector; subject of sermon, "The Axis of the Universe." No night service. All welcome. Strangers cordially invited. University cars pass the door. x5

PEOPLE'S SPIRITUALIST CHURCH. SUNDAY SERVICES, BURBANK HALL, 342 S. Main st. Sunday services— 10:45—Healing circle. 10:30—Address: Mrs. Lottie Allen. Subject, "The Emancipation of Women." 7:45—Address and messages, Mrs. May Hunt. 5

CHRISTIAN SCIENCE SERVICES— SECOND CHURCH OF CHRIST, SCIENTIST, at Ebell Hall, 13th and Figueroa sts. Services Sunday, 11 a.m., and 8 p.m.; sermon from the Christian Science Quarterly. Subject: "Man." Sunday-school 9:30 a.m.; Wednesday evening meeting, 8 o'clock. Readingrooms, 330-331 Herman W. Hellman Bldg., Spring and Fourth sts. Open daily, Sunday excepted, from 9 a.m. to 9 p.m. x5

ST. MATTHIAS CHURCH (EPISCOPAL,) corner W. Washington st. and Normandie ave., Rev. Alfred Morton Smith, rector. Services, Sunday; mass, 7:30 a.m.; matins, 9:15 a.m.; mass and sermon, 10:30 a.m.; evening prayer, 7:30 p.m. Sunday-school, 2:30 p.m. Take Washington st. car to Normandie ave. x*

CHURCH OF THE ASCENSION (EPISCOpal,) Brooklyn ave. and St. Louis sts. Rev. John W. Hill, rector. Mass, 7:30 a.m.; sung mass, 11 a.m.; matins, 7 a.m.; catechism, 10 a.m.; evensong, 7:30 a.m.

CHURCH NOTICES— Miscellaneous.

MAN'S TWO WORLDS, OR THE PSYCHOLogy of Immortality, by Rev. Dr. Frank Sewall of Washington, D. C., author of "Swedenborg and Modern Idealism," "Reason in Belief," etc.; president of the Swedenborg Scientific Association. Free lecture at Blanchard Music Hall, 232 S. Hill st., Thursday evening, September 6, 8 p.m. All welcome. Free will offering. x5

MAZDAZNAN CONGREGATION, 228 MERcantile Place, 11 a.m., "Divine Service." 8 p.m., "Evolution Astronomy," Rev. Julius Clauson. All welcome. 5

SPIRITUAL SERVICES IN THE AUDITORium, Etendale camp-ground, every Sunday, 7 p.m. Everybody welcome. 5

SOCIETY MEETINGS—

NEW SCIENCE OF LIFE AND BEING. Lecture every Sunday, 8 p.m. Music Hall, Blanchard Bldg. Entrance Hill st. Subject tonight, "Human Latent Possibilities and the Practical Road Leading to their Realization." P. BAUER, Psy. G.V. 5

THE THEOSOPHICAL SOCI

Classified Liners.

WANTED— Help, Male.

WANTED—WIDE-AWAKE, PROGRESSIVE and experienced window trimmer and advertising man; one with up-to-date ideas, and thorough experience in both lines. A knowledge of mdse. preferred. A first-class assistant for the window work. The position is one of excellent and permanent possibilities for the right man. Answer with full details as to salary and experience. WALKER BROS., DRY GOODS CO., Salt Lake City, Utah. 5

WANTED—JAPANESE PACIFIC EMPLOYMENT CO. Leading agents, and contract office. Phones Sunset, W 1675, Main 1714. House and Window Cleaning Department. FEMALE DEPARTMENT. ATTENTION—Beware of imitators who are using our firm name. PACIFIC CO. 631 W. Sixth st., Los Angeles, Cal. 7

WANTED—SALESMAN. FIVE GOOD LIVE salesmen can secure steady position if willing to work on 25 per cent. commission. Our proposition will appeal to the most exacting, and has demonstrated beyond all question its money making capacity, for both seller and buyer. Don't call unless you are willing to work outside towns. PACIFIC VENDING CO., 311 L. W. Hellman Bldg. 4

WANTED—JAPANESE A.B.C. EMPLOYMENT OFFICE, 82 South Olive st. Phone Home 7615; Main 1947. All kinds of Japanese help. 4

WANTED—SALESMAN— Specialty salesman with horse and buggy to work Los Angeles retail trade; must be acquainted with Los Angeles and vicinity. Venture, San Bernardino and Riverside counties also. Address giving references, for one week only, SALES MANAGER, O. box 31, Times Office, Los Angeles, Cal. 29

WANTED— A LEADING WHOLESALE shoe house desires services of an active salesman of ability to represent them in Southern California; leather and commission experience not absolutely necessary if applicant can show he is otherwise qualified for position. Address, giving full particulars, J. box 290, TIMES BRANCH OFFICE. 5

WANTED—SIDE LINE SALESMEN, COVering regular territory, can also attend to our work; wonderful selling automatic waist and skirt supporter; demonstrates in each town makes you $5 for 30c. Sample and particulars free. Inclose card, confidential. HAFFY GIRL CO., Kingston, N. Y. 5

WANTED—PORTER FOR NICE CAFE, $6; also porters for restaurants and cafes; if $6 per week; silver and glass men, $8 to $12; dishwashers, $8 to $9; kitchen men, $9 to $12; boss baker, $20; second baker, $15; 2nd hands, $10 to $12; 2 camp cooks, $60. MARKS AGENCY, 125 E. Second st. 5

WANTED—SEVERAL GOOD LIVE SOLICItors; must be good talkers and able to present proposition to public; salary, we teach and train you for the work; salary and commission according to merit. Apply week days from 9 to 12 m. HYGIENIC LAUNDRY, 16th and Central. 5

WANTED—BOOK-KEEPER, YOUNG MAN about 30, to act as assistant book-keeper in wholesale house; salary moderate to commence; will be advanced if services are proven; must be quick and accurate, and write a fair hand. Address R, box 4, TIMES OFFICE. 4

WANTED—MEN FOR THE ASSAYING trade to see my "ads." under "Male Help to Learn Trades." My students are leaving every week for the mines at salaries from $125 a month up. 1334 S. BROADWAY, Room 5. 25

WANTED—AN ADV. EITHER SEX, CAN make $4 daily at home raising mushrooms for the trade; send postpaid with 2c stamp in collars, sheets, chances, etc. Free illustrated instruction booklet. HIRAM BARTON, 239 W. 46th st., New York. 5

WANTED — EXPERIENCED SALESMAN to sell California fruit trees; high commissions with liberal weekly advance for expenses. Permanent position right man. L. H. DRAKE, Asst. Supt., Detroit, Mich. 5

WANTED — FIRST-CLASS SOLICITOR. Commission. If you can't make $25 per week for yourself, you are no good to me. Investigate; there is only one left. Phone Monday bet. 9 a.m. and noon. Pt422, MAIN 6462. 5

WANTED—ALL MEN WHO WANT PRACtical work at plumbing, bricklaying, electricity and automobiling to read our ad. Trains in all trades. UNITED TRADES SCHOOL CONTRACTING CO., 232 Aliso st. 5

WANTED—SALESMEN IN EVERY STATE to sell FLOOR-SHINE to paint, hardware, drug or grocery stores; $75 per month and $25 per month for live ones. Experience unnecessary. Address FLOORSHINE MFG. CO., St. Louis, Mo. 5

WANTED—PHONOGRAPHIC OPERATORS who can take dictation to the typewriter at a good speed. We can fit you for the work if you are not ready. THE COM. OF PUBLIC STENOGRAPHERS, 227-8-9 H. W. Heilman Bldg. 25

WANTED—TO ANYONE DESIROUS OF INcreasing his income, we offer an opportunity which seldom occurs; an enthusiastic wide-awake man can achieve immense success. Give full particulars. Address K, box 218, TIMES BRANCH OFFICE. 25

WANTED—A BRIGHT YOUNG MAN FOR assorted cake trade in grocery stores. Only those with experience need apply. Open Monday morning, Labor Day. GERMAN DELICATESSEN STORE, 940 S. Main. 5

WANTED — MEN LOOKING FOR WORK and those who wish to better their conditions may join our association and receive free assistance in securing employment, etc. EMPLOYERS' ASSOCIATION OF LABORERS, 321 Byrne Bldg., 252 S. Broadway. 11

WANTED—SALESMAN TRAVELING OUT of Los Angeles to handle as a side line a patented novelty that will sell readily to business men; references who carry holiday goods. Call Monday at 326 BRYSON BLK. 5

WANTED— A book-keeper and accountant of highest ability will pay $50 per month with prospects of advancement according to ability of applicant. Reference given and required. Address T, box 116, TIMES OFFICE. 5

WANTED—FIRST-CLASS PRESSER. MUST be able to press coats of both clothes and goats' garments, steady place, wages $15 to $20 per week. CROWN TAILORING AND CLEANING PARLORS, Santa Barbara. 25

WANTED— JAPANESE EMPLOYMENT AGENCY, 213-216 Olive st. House Phone Main 2124. COOKS, WAITERS, PORTERS and Ranch hands, house and window cleaners. 24 HOUR OR DAY CONTRACT.

WANTED — YOUNG MAN (SINGLE) WHO understands gen. care of horses; must be handy himself, useful around a wholesale and retail cigar store; must have good references. Address R, box 247, TIMES BRANCH OFFICE. 5

WANTED—MAN EXPERIENCED IN THE sale of stocks and bonds, who has been a producer, to co-operate with a firm who is in a position to give him the best proposition in the country. Address J, box 247, TIMES BRANCH OFFICE. 25

WANTED—MAN EXPERIENCED IN THE sale of stocks and bonds, who has been a producer, to co-operate with a firm who is in a position to give him the best proposition in the country. Address J, box 247, TIMES BRANCH OFFICE. 25

WANTED—EXPERIENCED BOYS TO sell candies at the Majestic Theater. Apply ST. CLAIR CANDY WORKS, 204 W. Third st. 5

WANTED — ASSISTANT BOOK-KEEPER, young man, accurate and quick, salary $60 to start. Address in own handwriting, stating age. Address P, box 22, TIMES OFFICE. 5

WANTED—AN A-1 SCOURER ON SILK AND fine linen; high wages to right party; steady work. SUITORIUM DYE WORKS, 513 E. 5th st.

WANTED—YOUNG MAN AS SALESMAN IN meat retail market; widower's office; must be experienced; might try a man that has been a commercial traveling. ALLEN C. ADE & CO., 420 S. Broadway, room 524. 25

WANTED — FIRST-CLASS AUTOMOBILE repair man. Only first-class trouble shooters and hustlers need apply. Phone today, 5270, or address ARTHUR SCOTT, Supt. Oxnard Garage & Machine Co., Oxnard, Cal.

WANTED — FIRST-CLASS AUTOMOBILE machinists; none but first-class and hustlers need apply. Phone today 5270, or address ARTHUR SCOTT, Supt. Oxnard Garage & Machine Co., Oxnard, Cal. 5

WANTED—YOUNG MAN STENOGRAPHER and general office assistant for nearby town; good opportunity for right party. COMPANY OF PUBLIC STENOGRAPHERS, 228 H. W. Hellman. 5

WANTED — IF YOU ARE A COMPETENT stenographer or book-keeper and desire position apply to THE COMPANY OF PUBLIC STENOGRAPHERS, 227-8-9 H. W. Hellman Bldg. 5

WANTED— Competent salesman for general merchandise store in mountain town; must be well recommended; wages $60 per month. Address H, box 218, TIMES BRANCH OFFICE. 25

WANTED — PHYSICIAN, REGISTERED, capable and common sense, to handle sanitarium's city office; practice on commission; also staff work. Address R, box 94, TIMES OFFICE. 5

WANTED—BRIGHT, AMBITIOUS BOY, 15 or over, to learn printer's trade; good opportunity; references required; no charge for tuition but light services. Address S, box 146, TIMES OFFICE. 5

WANTED—CITY SALESMAN TO SELL soft shirts, night shirts and pajamas; a good situation; give references. We want a hustler, make it sure. Address B, box 85, TIMES OFFICE. 5

WANTED—YOUNG MEN WITH EXPERIence for country store; none but experienced need apply. References required. Apply between 11 a.m. and 1 p.m. Sunday, 404 Pacific Electric Bldg. 25

WANTED — BUTCHER, RELIABLE AND steady man for short distance out of town; salary $20 per month to start. MARKS EMPLOYMENT AGENCY, 125 E. Second st. 25

WANTED — DRIVER FOR MILK ROUTE; neat and energetic young man; board with employer; salary, $20 per month, board and room. MARKS AGENCY, 125 E. Second st. 5

WANTED— Help, Male.

WANTED—SALESMAN TO HANDLE AN exceptionally attractive real estate and timber proposition, which can be sold on annual, semi-annual or monthly installments. We furnish inquiries and good strong literature. Capable, aggressive and energetic man can make a very desirable connection with the largest and strongest house in its line in the country. SACRAMENTO VALLEY IMP. CO., St. Louis, Mo. 5

WANTED—A-1 ENGRAVER, JEWELRY REpairer, capable to wait on trade, permanent position to right man. None but a first-class workman need apply. Sample of own engraving. References of last employer in first letter, $25 to start. Apply D. L. McCARTHY, 1119 J st., Fresno, Cal. 25

WANTED—MAN, MUST BE WILLING TO learn and capable of acting as our representative; for canvassing or soliciting; good income assured. Address NATIONAL CO-OPERATIVE REALTY CO., 704 Marden Bldg., Washington, D. C. 5

WANTED—LATHE MAN, ALL ROUND MAchinist for reboring cylinders, heavy machine work and repairs, on gasoline engines, automobiles, etc. Must be first-class, fast and accurate; middle aged man preferred. Apply at GUARANTEE GARAGE, Santa Ana. 5

WANTED — SALESMAN, TRAVELING, small town; to sell direct to retail stores; manufacturers' side line, spring dress goods and white goods; liberal commission. FRANK D. HANNA & CO., Phila. 5

WANTED—EXPERIENCED SALESMEN FOR heavily advertised staple line with specialty features. Permanent for producers worth $2000 or more annually. Holiday season on. Address A.Z., box 185, Chicago, Ill. 5

WANTED—MAN WHO KNOWS OF PEOple with money to invest; we have an absolute bonafide proposition; conservative commissions. Address D, box 226, TIMES BRANCH OFFICE. 25

WANTED—SALESMEN IN YOUR TERRItory to represent us. Experience not necessary; salary and expenses to the right man. Write for particulars. EXPORT LEAD CARD MAKERS, 2317 Wabash ave., Chicago. 5

WANTED—SALESMEN WHO TRAVEL CARry as side line, best general and holiday line covering most cards; we have men making $200 monthly. So can you. GARTNER & BENDER, Dept. S., Chicago. 5

WANTED—MEN FOR THE ASSAYING AND cyaniding trade. For particulars see my ad. under "Male Help, Instruction to Learn a Trade." SUPERIOR BUSINESS COLLEGE, 121½ S. BROADWAY, Room 5. 25

WANTED—DEMONSTRATOR AND SALESman to demonstrate sale of gasoline stoves to retail trade; $75 per month and expenses. Address, giving full particulars, P. O. box 1, Station D, Los Angeles. 5

WANTED—SERVICES OF A GOOD STOCK salesman, proposition gilt edge. Pat. controlled. Action in right party. Easy money. Address K, box 218, TIMES BRANCH OFFICE. 5

WANTED—A MAN TO DRIVE MILK WAGon. Call today at Euclid and Hollenbeck, COLUMBIA DAIRY. Take Euclid ave. car to Hollenbeck, walk ¼ mile south on Hollenbeck ave. to dairy. 5

WANTED—I WANT TO START YOU IN business. Spare time, at home. Most ingenious money maker ever devised. Free particulars. T. H. ABBOTT, Dept. K, J., Omaha, Neb. 5

WANTED—BARBERS FOR RIVERSIDE, Santa Barbara and other towns. We have large stock of fixtures to fit up barber shop at lowest prices, and liberal terms. KIRCHNER SUPPLY CO., 130 N. Main. 5

WANTED—A GOOD, ALL-AROUND BLACKsmith, $1.50 per day to right party; tools furnished from shop; steady employment. Address WM. MOSS, box 96, R. F. D., Whittier, Cal. 5

WANTED—BRIGHT BOY; ONE GOOD AT figures; state if you have professional answer in own handwriting stating age, experience and salary wanted and when business can be seen. Address P, box 22, TIMES OFFICE. 5

WANTED—YOUNG MAN WHO HAS CONfidence enough in himself to approach business people and do business with them; correspond with. Address J, box 226, TIMES BRANCH OFFICE. 5

WANTED — MEN IN ALL TOWNS TO handle our Imperial Self-Heating Flat iron; also fine for light cooking; steady work; good pay. IMPERIAL IRON CO., 113½ S. Spring. 5

WANTED — BLACKSMITH, LUMBER camp, $75 and board; waiters, grocery clerks, bus boys, elevator men; many other positions. Call SECURITY AGENCY, 143 S. Spring, room 234. 5

WANTED — EXPERIENCED MAN WITH reference, take charge business chance and rooming house department for established realty company on ground floor. Address R, box 231, TIMES BRANCH OFFICE. 5

WANTED—IRON OVEN 18 YEARS WITH good references, desirable location for business. One who lives at home and through school. Good chance for right boy. Address R, box 226, TIMES BRANCH OFFICE. 5

WANTED—SALESMEN. LIVE SIDE LINE for live men. Consignment proposition. Especially good for those working small towns. 37TH CENTURY MFG. CO., 1328 Wells st., Chicago. 5

WANTED—GENTLEMAN, GOOD TALKER, for soliciting; nothing to sell, good proposition for live man. State experience. Address H, box 246, TIMES BRANCH OFFICE. 5

WANTED—YOUNG MAN WITH EXPERIence in chandelier making and assembling. Call at room 115, Heinseman Hotel, 623 S. Grand ave., or Monday, Sept. 6, from 9 to 10, 1 to 2. 5

WANTED—ONE FIRST CLASS FINISHER and polisher. Also one first class upholsterer. BRYANT UPHOLSTERED FURNITURE CO., 1026 S. Broadway. 5

WANTED—FIRST-CLASS EXPERIENCED PRESSER FOR LADIES CLOAKS AND SUITS. APPLY TUESDAY A. M., UNIQUE, 245 S. BROADWAY. 5

WANTED—A MAN TO SOLICIT FOR ROOMers for hotel; good commission paid. Call at HOTEL JEFFERSON, 423½ S. Spring, for particulars. Phone F2015. 5

WANTED—A YOUNG MAN WITH SOME experience to sell and keep stock in drapery department. Apply M'KINNEY & SMITH, 631 S. Broadway. 5

WANTED—A RELIABLE, TRUSTWORTHY young man to do janitor work in exchange for tuition in HEALD'S BUSINESS COLLEGE. Call at the college office. 27

WANTED—GOOD BOY WITH WHEEL; must be strong. Good chance for advancement. Apply DYAS-CLINE CO., 214 WEST 3RD ST. 5

WANTED—GOOD ALL AROUND MAN TO work on dairy, able to milk, dry handed; take Hollywood car to GARDNER ST., first house north. 5

WANTED—PAINTER, GIVE AGE, EXPErience, wages wanted and telephone or address K, box 226, TIMES BRANCH OFFICE. 5

WANTED— Help, Male.

WANTED—EXPERT VEGETABLE GARdener, who can milk well and knows all about California flowers; must be American, single; neat and excellent worker; no smoker. 747 S. MAIN ST. 6

WANTED—FIRST-CLASS SALESMAN FOR outside work in city; opportunity for quick advancement to a capable man. Apply Tuesday afternoon. MURRIETA EUCALYPTUS CO., 211 Mercantile Place. 25

WANTED — BOY OVER 16 TO LEARN stone cutting and jeweler's trade, one with experience preferred. 414½ S. Broadway. JUPITER CONSOLIDATED JEWEL CO. 5

WANTED—NEAT, BRIGHT BOY, 16 OR 17, errands, etc. Chance to work into mechanical line at better pay. Address T, box 2, TIMES OFFICE. 5

WANTED—A FIRST-CLASS VULCANIZER, or will consider a partner in auto and vulcanizing works. 1237 N. FAIR OAKS, Pasadena. 25

WANTED—BOY TO WORK FOR BOARD and room, and go to school. 336 N. HILL. 6

WANTED—EXPERIENCED FEEDER ON folding box work. Address O, box 67, TIMES OFFICE. 25

WANTED — TINNER WHO CAN MAKE galvanized tanks; steady work. Address BOX 178, Escondido, Cal. 5

WANTED — SOBER MAN TO SELL ON commission. HUGHES'S MARKET, 9th and Los Angeles st., stalls 13 and 14. 5

WANTED—MACHINIST'S APPRENTICE IN auto repair shop. KELLER BROS., 1311 S. Main st. 25

WANTED—A MAN OF SUPERIOR ABILity who can sell guaranteed stock. Call Tuesday, 732 CENTRAL BLDG. 5

WANTED—CASH BOYS, MUST BE OVER 14 years old. Apply to manager Tuesday. VILLE DE PARIS, 317-325 S. Broadway. 5

WANTED — DELIVERY BOY, WITH wheel. B. & B. DRUG CO., Pico and Figueroa. 5

WANTED—RESPONSIBLE MAN TO DRIVE and collect about $8 per day. 2618 E. 26th st. Call at 322 N. ST. LOUIS ST. 5

WANTED—EXPERIENCED PORTER FOR saloon at 317 N. MAIN ST. Call about 10 o'clock. 5

WANTED—FIRST-CLASS PRESSER ON pants; steady job guaranteed. Call 114 S. Spring. J. KUPPER. 7

WANTED—FURNITURE POLISHER. APply McKINNEY & SMITH, 631 S. Broadway. 5

WANTED—CAMPBELL MACHINE OPERator and harness makers. Apply 22 N. LOS ANGELES ST. 5

WANTED—BOY WITH WHEEL TO RUN errands. T. BESBECK, 224 S. Spring. Room 216-217. 5

WANTED — BOY WITH WHEEL. CALL TEMPLE PHARMACY, corner of Temple and Figueroa. 5

WANTED—YOUNG MAN FOR WAGON shop for setting up jobs. Apply STANDARD WAGON WORKS, 1201 Central ave. 5

WANTED—MEN TO BECOME CARRIERS and clerks. Room 36, 732 WEST 3RD. Main 2606. 5

WANTED — LIVE SALESMAN; QUICK selling lead, big commission. Call Monday evening, 1232 W. 8TH ST., Apartment 5. 5

WANTED—REGISTERED DRUG CLERK. Apply at drug store, 8TH and CENTRAL. 5

WANTED—A STRONG BOY WITH WHEEL, not to start before 9 a.m., Monday. 628 EXCHANGE BLDG. 5

WANTED—BOY WITH WHEEL; PERMAnent position; don't phone. WESTERN LITHOGRAPH CO., 409 E. 2nd st. 5

WANTED—AN SOLICITOR AND SALESman for financial institution of merit. Office 239 I. W. HELLMAN BLDG. 5

WANTED—IF YOU ARE EMPLOYED AND wish to employ your spare time, address J, box 247, TIMES BRANCH OFFICE. 5

WANTED—FIRST-CLASS GOLD POLISHER. MONTGOMERY BROS., Fourth and Broadway. 25

WANTED—A MAN TO LAY A PRESSED brick mantel and do mason work. Call 214 BROOKLYN BLDG. 5

WANTED—YOUNG MAN TO WORK ON ranch, call Sunday afternoon. 1018 E. 22ND ST. Take Central ave. car. 5

WANTED—BOYS WITH WHEELS. APply SUN DRUG CO., 228 S. Broadway. Good salary. 5

WANTED—COMPETENT WATCH REPAIRer on first-class work. MONTGOMERY BROS., 4th and Broadway. 25

WANTED—PRESSER ON WOMEN'S GARments. Apply to Mr. Superintendent, BROADWAY DEPT. STORE. 25

WANTED—3 GOOD CARPENTERS, MONday morning. 538 BENTON WAY, Temple st. car. 5

WANTED—EXPERIENCED SHOE SALESman; best wages. Apply NORTON'S SHOE STORE, Fifth and Main. 6

WANTED — STEAM ENGINEERS, TEAMsters and laborers. PHONE HOLLYWOOD 447. 5

WANTED — FIRST-CLASS BUSHELMAN. Apply BUFFALO WOOLEN CO., 245 S. Spring. 5

WANTED—MEN WHO CAN WRITE SONG poems. Room 30, 723 W. THIRD ST. Main 6057. 5

WANTED — MEN, NEAT APPEARANCE, to sell candy specialties, salary and commission. 1019 W. FIRST. 5

WANTED—CARPENTERS. FIRST-CLASS mechanics wanted at once. R. F. FOSS, 400 No. El Molino ave., Pasadena. 25

WANTED — PLASTERER TO TAKE JOB now ready, of 600 yards. 2207 East 4th st., Boyle Heights cars. KEITH. 5

WANTED—ONE OR 2 GOOD SHINGLERS. Apply Monday or Tuesday morning ready for work. 1217 W. 16TH. 5

WANTED—WHEEL BOY FOR DELIVERY; good wages. PACIFIC PLATING CO., 745 West Railroad st. 5

WANTED—FIRST-CLASS ARCHITECTURAL draftsman. FREDERICK NOONAN, 1015 Broadway Central Bldg. 5

WANTED—GOOD LIVE BOY WITH WHEEL for meat market; must be hustler. Apply 4154 S. MAIN ST. 5

WANTED—CARPENTER WHO WILL TAKE piano in payment for his work. Call Tuesday, Sept. 7, 1 to 4 p.m. 1227 W. 23RD. 5

WANTED—DECORATOR WHO WILL ACcept piano as payment for his work. Call Tuesday, 648 S. BROADWAY. 25

WANTED—3 MEN FOR PRIVATE PLACE, one city, $11 per day, board and room. MARKS AGENCY, 125 E. Second st. 5

WANTED — COAT PRESSER, STEADY work. Apply SCOTCH TAILORS, 230 S. Spring. 5

WANTED — DOCTOR, REGISTERED IN California, to travel with specialist, legitimate and good business; $5 per day. ROOMS 27 and 28, 230 W. Temple. 5

WANTED—A FINE-LOOKING GRAY PHYsician, registered in California, with some hospital experience; good salary; short hours; no traveling. 747 S. MAIN ST. 5

WANTED — 4 EXPERIENCED BOYS TO sell candies at the Majestic Theater. Apply 87. CLAIR CANDY WORKS, 204 W. Third st. 5

WANTED — YOUNG MAN TO ANSWER phone in the morning and evening. Call 1013½ W. MAIN 4th floor. Not before 10 a.m. 5

WANTED—MAN TO MILK AND DO RANCH work. JUDY BROS., Santa Ana, R. F. D. No. 2. Phone Sub. 21, Garden Grove. 5

WANTED—CARRIAGE WOOD WORKER, CARMICHAEL MFG. CO., 252 K. Seventh st. Home 71192, Main 6377. 5

WANTED—YOUNG MAN, ABOUT 18 YEARS old, for office work and delivery. Address O, box 255, TIMES BRANCH OFFICE. 25

WANTED—TEACHERS FOR SCIENCE AND commercial positions. BOYNTON TEACHERS' AGENCY, 525 Stimson Blk. 25

WANTED—EXPERIENCED JOB PRINTING solicitor. E. G. NEWTON CO., 211 W. First. 5

WANTED—AN EXPERIENCED FLORIST. Address H, box 264, TIMES BRANCH OFFICE. 5

WANTED—EXPERIENCED GROCERY DEliveryman, Monday a.m. 1922 W. ADAMS. 6

WANTED—BOY BETWEEN 14 AND 16 TO work in grocery store, 1519 BROOKLYN AVE. 5

WANTED — CARRIAGE PAINTER; NONE but a mechanic need apply. 1638 W. WASHINGTON ST. 5

WANTED—SALESMEN, EXPERIENCED TO handle on commission, staple, easy selling line. P. W. MAIN, 4 Iowa City, Ia. 5

WANTED—BOY TO WORK IN GROCERY; steady job. 101 N. BEAUDRY AVE., corner First st. 5

WANTED—FIRST-CLASS STABLE MAN, single man preferred. Address J. J. FITZGERALD, Covina. 5

WANTED—BRIGHT YOUNG MAN TO learn checking. Apply HYGIENIC LAUNDRY, 16th and Central. 5

WANTED—3 EXPERIENCED JEWELERS. ANGELUS JEWELRY MFG. CO., 128 E. Jefferson st. 5

WANTED — FIRST-CLASS PLUMBERS. Open shop. BLUMVE & JAY CO., 314-16 E. Fifth st., city. 5

WANTED—LUMBER SALESMAN, CITY and country, salary and commission. WHITING'S, 415 E. Ninth st. 5

WANTED—BOY WITH WHEEL, EXPERIenced in grocery business. 502 S. BROADWAY. 5

WANTED—MACHINE MAN FOR SASH AND door work, PASADENA MFG. CO., 151 South Broadway, Pasadena. 25

WANTED — EXPERIENCED CLOTHING salesman. Write to A. HOROWITZ, San Bernardino, Cal. 5

WANTED—BOY ON EAST SIDE, WITH bicycle. L. A. DRUG CO., 657 Central ave. 5

WANTED—DELIVERY BOY WITH WHEEL, will give $4 per week. OFF & VAUGHN DRUG CO., 252 S. Spring. 5

WANTED—TAILOR. MUST ALSO HAVE experience as salesman. Call at KANSAS CITY TAILORS, 208 N. Spring. 5

WANTED—A SPIELER FOR NEW SHELL THEATER, Ocean Park. Apply at box office today. 5

WANTED— Help, Male.

WANTED—MAN TO DO REPAIR WORK on house, for room rent. Call MAIN 3386. 5

WANTED—EXPERT ICE CREAM MAKER. Must furnish references. Address G, box 262, TIMES BRANCH OFFICE. 25

WANTED — FIRST-CLASS OPERATOR ON coats; must be a tailor; good wages; steady work. 225 S. SPRING ST. 25

WANTED — EXPERIENCED PLATEN press feeder. FRED S. LANG CO., 214 S. Hill st. 5

WANTED — GOOD WAITER. APPLY ready to work at 6 a.m., Monday. 806 E. 5TH ST. 5

WANTED—A CAREFUL, INDUSTRIOUS boy who has some ability as an artist. Address R, box 144, TIMES OFFICE. 5

WANTED—AT HAMBURGER'S 3 boys for special delivery service. Apply at SUPT'S. OFFICE, before 10 a.m. 25

WANTED—AT HAMBURGER'S 20 cash boys. Apply at SUPT'S. OFFICE, before 10 a.m. 25

WANTED—FIRST-CLASS COAT MAKER wanted. HABER & CO., 126 S. Spring st. 5

WANTED—2 SHINGLERS AT 127 E. PROSPECT AVE., Hollywood. 5

WANTED—4 BOYS TO CARRY DISHES IN cafeteria. 467 S. HILL. 5

WANTED — YOUNG MEN FOR VAUDEville. 553 FREMONT. 7

WANTED—EXPERT DEVELOPER. CALL today, 1344½ S. BROADWAY, room 11. 5

WANTED—GOOD LIVE SOLICITORS; LIVE proposition; good commission. 1355 E. FIRST.

WANTED—BOY WITH WHEEL, APPLY 274 W. FOURTH ST. 5

WANTED—FIRST-CLASS COAT MAKER wanted. HABER & CO., 126 S. Spring st. 5

WANTED—TRY ON MAKER ON COATS. 225 S. SPRING. 5

WANTED—BOY TO WORK IN STORE. GETZOFF & CO., 417 S. Main. 5

WANTED—A CEMENT FINISHER. CALL 806 DIAMOND ST. Phone A5866. 5

WANTED—BOY WITH WHEEL; WAGES $6 per week. Apply 229 S. SPRING ST. 5

WANTED—BOY WITH WHEEL TO LEARN bicycle trade. PHONE 22250. 5

WANTED—PAINTERS, TWO GOOD MEchanics. TPCZISE, Pomona. Home 3082. 25

WANTED—PAINTER. 334 WEST 1ST ST. 5

WANTED— Help, State or Female. (Investment Required.)

WANTED—MAN WHO IS INDUSTRIOUS and a business getter. Must be alive and wide-awake. Must be of considerable character. To such a man an opportunity of a lifetime is now open. Investment of $5000 to $10,000. If you are such a man and care to make the investment it will be to your interest to look into this proposition. References exchanged. Address J, box 265, TIMES BRANCH OFFICE. 25

WANTED—STEADY TEMPERANCE MAN at once, who can invest $250 with his services, in well established, long-standing, ground-floor honest established cash business, that will pay you $125 monthly as your part, clean healthy work, easy to learn; hours from 9 to 5; experience not necessary; we will teach you the business. Call 221 S. GRAND AVE. 25

WANTED—GOOD HONEST MAN OR LADY; one who has $300 to invest in old-established manufacturing business. This will give you position as secretary and treasurer of company. You must be capable to look after the same. This will pay you good salary. Particulars call 218 S. BROADWAY. Office 437-38 WARD INVESTMENT CO. 25

WANTED — RELIABLE, SOBER, INDUStrious man to take half interest in a good paying, legitimate cash business, that will pay you as your part, $150 monthly; experience not necessary; will teach you; must be steady and able to invest $500 with services. Call 644 LEBANON ST., between Flower and Figueroa. 5

WANTED—HELP; I CAN PLACE A LIVE, active man in position to build up a paying business of his own in his own neighborhood in Los Angeles or near-by towns; should have $250 to $450, which he will keep control of; idlers need not apply, as this is a live proposition that will stand the test and will have the line of no triflers. Address R, box 224, TIMES OFFICE. 25

WANTED—MECHANIC. WE MUST HAVE two good mechanics at once. Good fat salary and steady work. An investment of $1000 or $2000 required. Your investment will grow while you draw your regular salary. Look this up if you want something worth while. Call Monday at 411 I. W. HELLMAN BLDG. 5

WANTED—I TRAIN MEN TO BECOME ASsayers and cyanide specialists. Let me place you in a position to command from $100 to $250 per month, and nights of study. Instruction; mining companies always looking for good men. 121½ S. BROADWAY, Room 5. 25

WANTED—MAN FOR PERMANENT POsition on salary with local corporation to do outside work. Small cash investment required; call today from 1 to 2 only, room 1004 SECURITY BLDG., 5th and Spring. 5

WANTED—GOOD, ENERGETIC MAN, WHO can invest $300, with services, in a fine-paying position. Good for $200 a month clear of expenses. Excellent opportunity for good, steady man. Address P, box 7, TIMES OFFICE. 5

WANTED — GIRL 15 TO ASSIST WITH light housework and help care for 2 children; must be neat and willing; good home and $15 per month. Call today, 4215 S. OLIVE. Take Vernon ave. car, get off at 42nd. Walk one block west. 5

WANTED — GOOD STEADY MAN TO take half interest in good business. This will pay you $125 monthly; no experience needed. Small investment required. Partners 218 S. BROADWAY. Offices 437-38. 27

WANTED—YOUNG MAN AS CLERK AND cashier in my business. Must give $500 cash bond. Permanent position at good weekly salary. Call Monday, 514 SOUTH SPRING ST. 5

WANTED—REFINED LADY TO TAKE active interest in institution of elegant appointments; very light work, $40 month, with laundry; investment required. Address T, box 11, TIMES OFFICE. 5

WANTED—STEADY MAN IN OLD-ESTABlished light manufacturing business; will pay $25 weekly to investment required. Particulars 218 S. BROADWAY. Office 437-38. 25

WANTED—MEN FOR NEXT SEASON IN Alaska, fare paid and good wages and board; $100 required. Address F, box 155, TIMES OFFICE. 7

WANTED—FIRST-CLASS BUTCHER; MUST be an honest, energetic man and capable of attracting trade; must have A-1 references and furnish $500. TEL. DOYLE 791. 5

WANTED—PARTY WHO IS WILLING TO invest small capital for good position. Address K, box 267, TIMES BRANCH OFFICE. 5

WANTED—YOUNG MAN THAT WANTS to learn a good trade. Wages $2 to $3.50 per day on start. $75 required. Call 1212 SANTEE ST. 5

WANTED—PRINTER SOME MEANS FOR weekly newspaper experience preferable. Address S, box 52, TIMES OFFICE. 5

WANTED—A YOUNG, SOBER MAN OR woman to run a lunch stand for half. PHONE 43316. 5

WANTED — MAN TO TAKE LAUNDRY route; will teach route; investment. Call 212 BYRNE BLDG. 5

WANTED—STEADY MAN, MANUFACTURing business, some office work and collect; small investment. 212 DELTA BLDG. 5

WANTED— Help, Female.

fruit. Apply THE J. K. ARMSBY CO., 141 E. Jefferson st. 2*

WANTED—LADY FOR MEN'S SHIRT-MAKing and mending. Address H, box 224, TIMES BRANCH OFFICE. 5

WANTED—CASH GIRLS; MUST BE OVER 14 years old. Apply to manager Tuesday. VILLE DE PARIS, 317-325 S. Broadway. 25

WANTED—LADY BARBER IMMEDIATEly at once. SAN FERNANDO ST. Wages or percentage. Brand new equipment. 5

WANTED — GIRL TO WORK IN GLOVE factory. SINCLAIR GLOVE CO., 202 East 16th st. 5

WANTED—EXPERIENCED HELP FOR our auditing department. Apply before 10 a.m., SUPT. BROADWAY DEPT. STORE. 5

WANTED—2 APPRENTICES TO LEARN dressmaking. Call Saturday morning, 1013 S. FLOWER. 5

WANTED — EXPERIENCED CHILD'S nurse. Address, with references, P.O. BOX 11, city. 5

WANTED—EXPERIENCED SEWING GIRLS at once. Apply 1010 S. GRAND AVE. Call after 6 p.m. 5

WANTED — EXPERIENCED MAKERS IN millinery; none others need apply at 3WOODY'S, 748-751 Broadway. 5

WANTED—GIRL TO ASSIST WITH HOUSEwork; no washing. MRS. J. SEGALL, 1207 Pico. 5

WANTED—COMPETENT SECOND GIRL, one who can sew; good wages. Call Monday a.m. 2246 S. FIGUEROA. 5

WANTED—A LADY SEAMSTRESS TO mend bathing suits. Apply at EASTLAKE SULPHUR BATHS, 2700 Mission Road. 5

WANTED—SECOND GIRLS, COOKS AND other competent help at WOMAN'S EMPLOYMENT OFFICE, 631 S. Hill. 5

WANTED—YOUNG LADIES FOR VAUDEville. 553 FREMONT. 7

WANTED— Help, Female.

Note—Applicants for positions are advised not to enclose original recommendations in answer to ads. Send duplicates only.

WANTED—PARLOR MAID AND WAITRESS, $25; upstairs and laundry, $20; another, $20; second girl, twp in family, Santa Barbara, $20; second girl, Sept. 15, $25; another, $25; mother's helper, $25; several maids, $20; first-class hotel, $40; family cook, San Diego, $40; downstairs and cooking, Pasadena, $45; cook, Oct. 1, $50, Redlands; another, $45; family cook, Pasadena, $35; cook, small hotel, country, $30; another, $25; man and wife, country club, Oct. 1, $60; pastry cook, $35; two waitresses, Imperial, $30; cafe waitress, $8 beach waitress, $25; waitress, country hotel, $25; beach waitress, $25; hotel, near by town, $25; waitresses, Arizona, lunch counter girls, $35; waitress, Redlands, $5; server cafeteria, $25, room and board; girl for mixed work, hotel, $30; childs' nurse, Montecito, $30; city, $25; another, $25; institution, nurse, $30; nurse, beach, $25; upstairs and cook, $30; cashier and fern end, Pasadena, $30 and $25; house girls, Arizona, Burbank, Alhambra, San Gabriel, Hollywood, Whittier, South Pasadena, San Fernando, $25 Pomona, Compton, Long Beach, Lankershim, Ventura, Pasadena, Gardena, Pomona, Venice, Moneta, Ontario, Santa Monica, Covina, Alhambra, German house girl for Redlands, $25, etc.; waitresses, city and country hotels, $25, etc.; $30, etc.; girl for mixed work, country, $25, etc.; waitress for school north, $30, etc.; chambermaid, hot springs, $30; chambermaid, school, $25, etc.; chambermaids, beach hotel, $25, etc.; housekeeper for widower, country, $25, etc.; house girls, city and country, $20, etc., to $25, etc.

HUMMEL BROS & CO., 116 East Second st. 25

WANTED— HENDERSON EMPLOYMENT AGENCY, 455 S. Broadway.

Main 1530.

Family cook, city, $30; four others, $25. Swedish family cook, $25; cook, Redlands, $25 and fare; chambermaid and laundress, $25; another, two in family, $20; experienced infant's nurse, $20; second girl, $20; three others, $25; young second girl, some nights, $20; general housegirl, Arizona, $40 and fare; employer, $25; second girl, two in family, $20; care of lady, light housework, $5; inexperienced girl learns waiting, small boarding-house, $15; upstairs work, sewing and help with laundry, $30; ranch work, $25; Kitchen help, beach, $20; cooking and dining-room, beach, $25; colored lady's maid, $25; colored girl, $15; laundress, MRS. MARTIN & MISS SHAW, 1221½ South Broadway. 5

WANTED—I HEAD WAITRESS 2 WAITresses, $7 (all fields); 10 fine for light; 1 woman to make hot bread, rolls and no Sunday work;

Classified Liners.

WANTED— Help, Female.

WANTED — LADY HOUSEKEEPER; ONE who understands French cooking. Call at 229 ALISO ST. and see party. 4

WANTED—GIRL FOR GENERAL HOUSEwork; good position for first-class girl. 2858 Grand ave., Take University car to 29th. 4

WANTED — EXPERIENCED SKIRT OPERator; capable of earning good wages. BARUCH & BACHMAN, 439 San Pedro st. 4

WANTED—COMPETENT GIRL FOR GENeral housework and cooking. Apply 1017 S. BURLINGTON AVE. 4

WANTED—LADY TO WORK ON CORSETS. Call at 459 S. HILL ST. Mrs. Duan Preston. 4

WANTED—REFINED, COMPETENT GIRL for general housework, in family of 2. 'PHONE EAST 1783. 5

WANTED—GIRLS, EXPERIENCED OPERators on power sewing machines. Call Tuesday morning, 230 E. FIRST. 5

WANTED — EXPERIENCED STENOGRAPHer and typewriter, $8 to start. Apply Monday morning, 238 DOUGLAS BLDG. 5

WANTED—PARTY TO TEACH STENOGraphy, 3 evenings a week. Address P, box 71, TIMES OFFICE. 5

WANTED—SOME ONE TO ASSIST IN CARE of 3 children in exchange for pleasant home. 'Phone SOUTH 3724. 4

WANTED—15 WOMEN FOR FRUIT WORK. Call at Fruit Dep't., BISHOP & CO., Eighth and Alameda. Apply Tuesday morning. 5

WANTED — TWO ARM WAITRESSES. WELLS' SANITARY LUNCH ROOM, 455 S. Main st. 6

WANTED—EXPERIENCED CASHIER FOR PALACE CAFE. Call between 1 and 4. References required. 4

WANTED—GERMAN GIRL FOR BAKERY and delicatessen store. Apply 705 E. FIRST STREET. 5

WANTED—GOOD EXPERIENCED WAITress. Apply ready to work, Monday a.m. 306 E. 6TH. 5

WANTED—MUSIC TEACHER WILL GIVE good home and piano lessons to girl for lig work. 441 W. 23RD, rear cottage. 4

WANTED — COMPETENT INTELLIGENT woman for general housework; reference. Call 1141 W. ADAMS ST. mornings. 5

WANTED—GOOD SEAMSTRESS WISHES sewing and light housework, family or hotel. Address R, box 167, TIMES OFFICE. 5

WANTED — YOUNG LADY TO KEEP house for one; light duties; good pay. Address R, box 122, TIMES OFFICE. 5

WANTED—GIRL FOR GENERAL HOUSEwork, family of 2 adults; must be good cook. Call 1826 S. GRAND AVE. 5

WANTED — SECOND GIRL IN FAMILY where cook is kept, good wages. Call Monday 909 S. HOPE ST. 5

WANTED—LADIES WHO CAN EMBROID- er and wish to earn some money please call Tuesday at 309 S. HOPE. 5

WANTED—SPANISH GIRL AT ARCADE SECOND-HAND STORE, 429 Central ave., light work and small pay. 5

WANTED—LADY FOR MEN'S SHIRTMAKing and mending. Address H, box 224, TIMES BRANCH OFFICE. 5

WANTED—EXPERIENCED FINISHERS ON trousers, steady job and good pay. Apply 1154½ CENTER PLACE. 5

WANTED—WOMAN TO COOK FOR 3 TO 7 men, small family, $30 and found. MARKS AGENCY, 125 E. Second st. x5

WANTED — EXPERIENCED WAITRESS; also one for noon hour. Apply 1255 S. MAIN ST. 5

WANTED—WOMAN TO KEEP HOUSE FOR sick lady in country; wages $20 month and good home. Call Sunday, 545 E. 23D. 5

WANTED—FIRST-CLASS LADIES' TAILOR to rent splendid position. Address S, box 60, TIMES OFFICE. x5

WANTED—LADIES EARN $25 WEEKLY AT your home; no canvassing. Address T, box 14, TIMES OFFICE. 5

WANTED—GIRL FOR GENERAL HOUSEwork; wages $20. Apply Sunday afternoon or Monday morning at 1438 NEW HAMPSHIRE. 5

WANTED—CANDY SALESLADY; STATE experience and salary wanted. Address T, box 7, TIMES OFFICE. 5

WANTED—COMPETENT GIRL TO DO cooking and downstairs work. Call 1413 47TH AVE. Take Pico Heights car. 5

WANTED—IN SMALL FAMILY ASSISTant for general housework. 2811 W. 30TH ST. West Jefferson car. 5

WANTED—YOUNG GIRL FOR LIGHT housework. Call at once. Good home at 201 PAVILION PLACE. 5

WANTED — COMPETENT WOMAN TO give mornings to housework; one with experience required. 962 ORANGE ST. 5

WANTED—GIRL FOR GENERAL HOUSEwork. Call Monday morning. 1461 ALBANY. Phone 23071. 5

WANTED — EXPERIENCED DEMONSTRator for burnt wood. Apply before 10 a.m., SUIT., Broadway Department Store. 5

WANTED—CASHIERS, ABOUT 15 YEARS of age. Apply before 10 a.m., SUIT., Broadway Dept. Store. 5

WANTED—LADY TO KEEP HOUSE FOR gentleman of fine habits. Write J. NICOLL, general delivery, city. 5

WANTED FEW MORE LADIES FOR best paying home work in city. Apply 221½ S. SPRING, room 14. 7

WANTED — FIRST CLASS HELPER ON ladies' coats. Apply E. DIRMER, 439 Groese Bldg. 5

WANTED — LADY SOLICITORS; GOOD proposition, salary and commission. 1865 E. 1ST ST. 7

WANTED—SHAKERS AND MANGLE girls. HYGIENIC LAUNDRY, 38th and Central. 5

WANTED — MANGLE GIRLS AND SHAKers; good wages. LOS ANGELES LAUNDRY CO., 621-7 San Fernando st. 5

WANTED — EXPERIENCED MANGLE help. Apply Monday morning, 7 o'clock. ANCHOR LAUNDRY, 715 S. L. A. st. 5

WANTED — YOUNG GIRL FOR LIGHT housework, small family, small house. Apply 1055 W. 21ST ST. 5

WANTED—CASH GIRLS OR BOYS. Apply before 10 a.m., SUPT., Broadway Dept. Store. 5

WANTED—EXPERIENCED MAKERS FOR wholesale millinery. 439 S. BROADWAY. 5

WANTED — AT HAMBURGER'S, 10 EXperienced lunch waitresses. Apply Tuesday morning. CAFE MANAGER, 4th floor. x5

WANTED—A LADY IN SHOOTING GAllery, at 215 COMMERCIAL ST. 5

WANTED—STARCH IRONERS ON PIECE work 315½ BOYD ST. 5

WANTED—A GIRL FOR GENERAL HOUSEwork. VON STEIN, 1419 S. Grand ave. 5

WANTED—GIRL FOR GENERAL WORK; wages $25. 624 W. 18TH. 6

WANTED—FIRST-CLASS SKIRT FITTER. A. GREENE & SON, 107½ N. Main st. x5

WANTED—GIRL FOR GENERAL HOUSEwork, two adults. 1544 S. FLOWER ST. 5

WANTED—EXPERIENCED ARM WAITresses. 135 E. SEVENTH. 5

WANTED—GIRL OR WOMAN FOR HOUSEwork. Call 1542 ARAPAHOE ST. 5

WANTED—WOMAN TO SEW IN FAMILY. Call Monday afternoon 309 S. HOPE ST. 5

WANTED — EXPERIENCED ARM WAITresses. Call Monday. 617 W. 6TH. 7

WANTED—GIRL OR ELDERLY LADY TO assist with housework. 1264 E. ADAMS. 5

WANTED—GIRL TO WAIT ON COUNTER at car barn cafe, 624 N. AVENUE 27. 5

WANTED—HOUSEKEEPER FOR FAMILY of three. 1234½ W. 5th st. Phone 51427. 6

WANTED—GIRL FOR GENERAL HOUSEwork; good pay. 5435 S. FIGUEROA. 5

WANTED—GIRL TO LEARN DRESSMAKing. 209½ TEMPLE ST. 5

WANTED—GIRL FOR GENERAL HOUSEwork. Apply 2216 JULIET ST. 5

WANTED — A GIRL FOR GENERAL housework, all adults. 926 S. OLIVE ST. 6

WANTED—GIRL FOR GENERAL HOUSEwork. Apply 618 W. 30TH. 5

WANTED—3 LADIES AT ONCE, FASHION BEAUTY COLLEGE, 307 S. Broadway. 5

WANTED — A GOOD COOK. CALL 904 BUENA VISTA ST. 5

WANTE— Help, Male and Female.

WANTED—AGENTS IN ALL TOWNS TO handle our Imperial Self-Heating Flat Irons; also fine for light cooking; steady work; good pay. IMPERIAL IRON CO., 119½ S. Spring. x5

WANTED—NAMES, MALE AND FEMALE, desiring to go East and willing to work out their transportation. Your application with a dime brings all particulars. TRANSPORTATION AGENCY, box KK52, Pasadena. x5

WANTED—MAN AND WIFE WITH NO children for orange ranch; must have experience; $50 month and house. J. W. CLINE, 230 Kingsley ave. Pomona, Cal. Phone 3092. x5

WANTED—FIRST-CLASS PIANO TEACHer to go to interior city; give age, education, experience. Address S, box 110, TIMES OFFICE. x5

WANTED—GOOD LIVE MAN TO SOLICIT advertising and women for soliciting subscriptions. Call Monday, 100 N. AVENUE 22. 5

WANTED — STENOGRAPHER FOR BALance of month; law office, work light; $10 per week. TANNER, TAFT & ODELL, Santa Monica. 5

WANTED—RETOUCHER. FIRST-CLASS; piece work; one that can do modeling and etching. Address P, box 162, TIMES OFFICE. 5

WANTED—AMATEURS EVERY THURSday. If you can sing, dance, play any musical instrument, do a monologue or any stunt, call at once UNIQUE THEATER. 5

WANTED—MAN AND WIFE FOR GARdener, cook and general housework; must have references. Address P, box 61, TIMES OFFICE. 5

WANTED—MAN AND WIFE TO GO TO Arizona; woman to cook; man do other work. Call 1219 W. 12TH. 4

WANTED — PEOPLE FOR STUDENTS' stage stock company. STUDIO, 61 Walker Theater Bldg. 11

WANTED— Help, Male and Female.

WANTED — ALL COLORED WOMEN, DOmestics, cooks, waitresses, chambermaids, laundresses, second girls, nurse girls, from $15 to $40 month. Men cooks, restaurants, cafes, hotels, porters, waiters, laborers, mechanics. If you want work call and see me. I have work for all. COLEMAN'S EMPLOYMENT OFFICE, 211 E. Second st. Broadway 2166; A3879. 11

WANTED—BY LEADING DEPARTMENT store, salespeople experienced in meeting a particular trade; only those who are wide awake and with ambition to advance need apply. Apply in own handwriting, giving age and previous employment. Address S, box 117, TIMES OFFICE. 25

WANTED—MAN AND WIFE ON RANCH in San Joaquin Valley; man must understand leveling, checking and raising alfalfa; wife to cook and housework; good position for right parties. Address O, box 72, TIMES OFFICE. 5

WANTED—WE SECURE POSITIONS FOR stenographers. Those seeking employment should register with us. We make no charge. Free use of typewriters for practice purposes. L. & M. ALEXANDER & CO., 523 S. Spring. x

WANTED— Help, Male and Female. (To Learn Trades.)

WANTED— Young men to learn to operate the linotype machine; a good trade that pays above the average. The Mergenthaler Linotype Company is installing over 100 linotype machines per month. That means just so many positions to be filled at good wages.

The Los Angeles Times has installed a large auxiliary plant, and has placed in charge an expert machinist and operator, making it possible for students who so desire to learn either trade (linotype machinist or operator) in shortest possible time. Six weeks' course, 6 hours per day or night, $30. THE TIMES-MIRROR COMPANY, or Phone Main 8200, and ask for manager of the Linotype School.

LADIES—LEARN BEAUTY CULTURE. This profession offers unlimited opportunities. MacDonald's Hair College offers advantages superior to all others, being the oldest, largest and most up-to-date, reliable and refined college in Los Angeles. Exclusively for ladies. Diplomas and formulas given. MacDonald's graduates always in demand. If you want to be a first-class operator, learn at MacDonald's; not the cheapest, but the best. Wages paid in our graduate department. Call or write for booklet. MACDONALD'S COLLEGE OF BEAUTY CULTURE, 204 Mercantile Place, corner Spring street. Main 8200, F8327. 25

WANTED—WE ARE THE LEADER HAIR dressing college. We offer best opportunity to first 10 ladies to learn beauty culture, hair dressing, hair manufacturing; owing to the increase in our business and demand for our students we have been compelled to enlarge our force and will pay wages to advanced students; formulas given. 223 Mercantile. Rooms 30, 31, 32, 33, MRS. HARRIS, prop. x

WANTED—LADIES, EITHER SINGLE OR married, to learn beauty culture, hairdressing and hair manufacture at MACDONALD'S, the largest, the most refined and the original college of its kind on the Coast. Profession commands high salaries; the field is never overcrowded. Constant demand for MACDONALD graduates. Wages paid students. 204 MERCANTILE PLACE, Suite 33 to 44. x

WANTED — GOOD SALARIES, SHORT hours; examinations agreeable for U. S. government, under civil service rules. Examinations soon. No pull needed. Booklet 101, giving questions, list of positions, free advice about securing them free for asking. Unusual independence now. Only school that guarantees. WASHINGTON CIVIL SERVICE SCHOOL, Washington, D. C.

WANTED—EXTRA SPECIAL LOW RATE to next 5 students to learn beauty culture in all branches; taught by experts; exceptional opportunities for students; wages paid while becoming proficient in their work. FASHION BEAUTY COLLEGE, entrance 307 S. Broadway, rooms 2, 10, 12, 15. x

WANTED—YOUNG MEN OF ELECTRICITY, plumbing, bricklaying and automobiling taught in few months on actual jobs; no long time apprenticeship or helpers work required and no expense to students. Catalogue free. UNITED TRADE SCHOOL CONTRACTING CO., now located two blocks east of new Postoffice, 222 Aliso st., Los Angeles. 5

WANTED—YOUNG, STRONG, GOOD vision, account increasing business on all railroads, for firemen or brakemen; experience unnecessary; permanent positions; pay $75 to $150 per month after promoted to engineer; age $156, $200; state age, weight, height. RAILWAY ASSOCIATION, Address O, box 190, Times Office. 25

WANTED—I TRAIN MEN TO BECOME assayers and cyanide specialists. Let me show you in a position to command from $100 to $300 a month. Day and night individual instruction; mining companies always looking for good men. 121½ S. BROADWAY, Room 5. 5

WANTED—WHY WORK FOR $12 TO $15 week? Learn jewelry engraving and earn $25 to $50. We teach you in less than one year. Night class. Expert instructor. Call and see us. THE BRANDENBURG SCHOOL OF ENGRAVING, 343 Wilcox Bldg. 5

WANTED — GIRLS TO LEARN HAIRdressing, manicuring, etc. Special rates this week. Call or phone Monway, HARRINGTON PARLORS, 416 Merchants' Trust Bldg. Main 8236. 5

WANTED LADIES FOR COMPLETE course at NEW YORK SCHOOL OF MILLINERY, suite 47-48 Walker Theater Building. Now is the time to begin. Special inducement. 5

WANTED—LADIES, FLORENTINE HAIRdressing College, original and reliable. That's all. 227 Mercantile Place, corner Broadway. We have no branches. 11

WANTED—APPRENTICE GIRLS BETWEEN ages of 17 and 21 only; while learning, ALEXANDER & MADLER, 430 South Broadway. 7

WANTED — BOY OR GIRL TO TAKE course in telegraphy, complete, $10. Address K, box 210, TIMES BRANCH OFFICE. 5

WANTED — MILLINERY APPRENTICES. SCOFIELD MILLINERY CO., 727 S. Broadway. 5

WANTED—I PREPARE YOU FOR ENTERtainments, vaudeville, etc.; Phone MAIN 8804. 5

WANTED— Help, Male and Female. (Instruction Course.)

WANTED — GOVERNMENT CLERKS AT Washington; $75 monthly; examinations in L. A., Oct. 21. Coaching free. FRANKLIN INSTITUTE, Dept. 14Y, Rochester, N. Y. x

WANTED—PREPARE FOR CIVIL SERvice. Carriers and clerks needed. Examinations soon; classes forming. Room 30, 722 WEST THIRD. Main 8906. 5

WANTED— Situations, Male.

WANTED — GARDENER AND FLORIST, German, 28, 12½ experience in greenhouse, landscape or private place, wishes position; best of references. Address WM. ASCHER, 251 S. Raymond ave., Pasadena. 5

WANTED — SITUATION BY DRAUGHTSman of ability; Japanese, years' experience in various lines of engineering here; neat letterer, good mathematician. Address K, box 228, TIMES BRANCH OFFICE. 5

WANTED—A YOUNG MAN WHO SPEAKS and writes English, French, German and understands Spanish, desires position as salesman, or in hotel or interpreter. Address S, box 59, TIMES OFFICE. 7

WANTED—STENOGRAPHER AND BOOKkeeper with eight years' experience in general office work, desires position by 1 in or out of city. Best of references; good habits. Address S, box 42, TIMES OFFICE. 6

WANTED — AN EXPERT PACKER OF china glassware and furniture, wants your work. Will use your own material or supply all needed; best of references. 917 S. BROADWAY. Phone F4434. 5

WANTED — SITUATION AS GARDENER and reliable man on place. Have had experience; sober, industrious and steady, city or country. Address S, box 87, TIMES OFFICE. 5

WANTED—BY NEAT YOUNG MAN, POsition on private place, with chance to drive auto; willing worker; no booze or tobacco. Address J, box 277, TIMES BRANCH OFFICE. 5

WANTED — SITUATION GARDENER, thoroughly understands his business; married. He takes charge of private place or citrus ranch. Wife good butter maker. Address T, box 12, TIMES OFFICE. 9

WANTED — EXPERT ELECTRICIAN wants position as superintendent or estimator. Experienced in A. C. and D. C. work. A-1 references. Am a hustler. Address K, box 230, TIMES BRANCH OFFICE. 5

WANTED — POSITION, EXPERIENCED all-around young man open for position; salesman, collector, book-keeper or stenographer. Best references. Address K, box 225, TIMES BRANCH OFFICE. 5

WANTED—COMPETENT BOOK-KEEPER and stenographer wishes an office position. Four years' experience. Address S, box 75, TIMES OFFICE. 5

WANTED—PRACTICAL TINTER WILL tint rooms and furnish all materials required for $1.75 a room. JOHN STANG, 731 Merchant. 5

WANTED—SITUATION BY GARDENER IN private place, city or country; best of reference; $15 years last place. Address P, box 179, TIMES OFFICE. 5

WANTED—STEADY JOB BY YOUNG MAN, mechanically inclined; prefers to work on delicate brass work. Address O, box 52 TIMES OFFICE. 5

WANTED—JAPANESE; LICENSED CHAUFfeur, excellent driver and repairman, washes a position in reliable family. 1332 ORANGE ST. Frank Yamanaka.

WANTED — SITUATION, YOUNG MAN, healthy, good habits, would like position as night watchman or would take other work. Address O, box 58, TIMES OFFICE. 5

WANTED—NURSE AND MASSEUR, GERman, long test experience; highest references; open for engagement. Address O, box 62, TIMES OFFICE. 5

WANTED—POSITION TO WORK AFTERnoons or night for room and meals; wages Japanese. Address P, box 21, TIMES OFFICE. 5

WANTED—YOUNG MAN WISHES A GARdening position on private place; good reference. Address O, box 120, TIMES OFFICE. 5

WANTED—POSITION BY COLORED BOY as chauffeur, all around and garden work if necessary; two years' reference. PHONE MAIN 8738. 5

WANTED — FIRST-CLASS SPECIALTY salesman; earned yearly average $5000 past four years; open for proposition. Address N, box 163, TIMES OFFICE. 5

WANTED—SITUATION BY EXPERIENCED bookkeeper, do all repair work; best of references. Address R, box 48, TIMES OFFICE. 5

WANTED — CAPABLE, INTELLIGENT young man, speaking four languages, seeks position of any kind. Address R, box 52, TIMES OFFICE. 5

WANTED — JAPANESE COOK, WASHING, $35; under three in Christian family. 628 S. OLIVE ST. Kobitake. F4095, Main 8662. 5

WANTED—CHAUFFEUR, CAREFUL DRIVer, steady and reliable, wants work; wages reasonable; references. Address H, box 252, TIMES BRANCH OFFICE. 5

WANTED—SITUATION BY FIRST-CLASS all-around cook as chef for hotel boarding-house or institution. Address P, box 101, TIMES OFFICE. 5

WANTED—CHAUFFEUR WISHES SITUAtion; careful driver, repairing; will do garden work; references. Address P, box 57, TIMES OFFICE. 5

WANTED—POSITION BY JAPANESE; HAS best references; office or city building; night or morning. Address T, box 109, TIMES OFFICE. 6

WANTED—COMPETENT JAPANESE GARdener wants position on private place or nursery. K. OISHI, 527½ E. First st., city. 5

WANTED—EXPERIENCED WOOD CUTters (white) want anything up to 1000 cords to cut, eucalyptus preferred. Address H box 294, TIMES OFFICE. 5

WANTED—BY MAN WITH SEVERAL years' experience at plumbing, steam and gas fitting. Either in or out of town. Address P, box 115, TIMES OFFICE. 7

WANTED—SPECIALTY SALESMAN UNderstanding the game and gets the business, will accept position. Address H, box 239, TIMES BRANCH OFFICE. 5

WANTED — POSITIONS AS SCHOOL BOY and housework by two young Japanese; have good experience, reference; can talk English. Address P, box 188, TIMES OFFICE. 5

WANTED—FIRST-CLASS CABINET MAKer and carpenter, like to have work by contract. Address P, box 183, TIMES OFFICE. 5

WANTED—POSITION, COLORED MAN, AS janitor, or elevator operator, competent, trustworthy. 'Phone Main 4385. Address 2241 E. EIGHTH ST. 5

WANTED—SITUATION; A GENTLEMAN wants to sleep in office or store as a watchman; best of reference. Address P, box 178, TIMES OFFICE. 5

WANTED — POSITION, CHAUFFEUR, young man, careful driver and good mechanic, sober, reference. Address P, box 177, TIMES OFFICE. 5

WANTED—YOUNG MAN WANTS, WORK on fruit orchard; no experience; desires to learn; salary no object. Address P, box 176, TIMES OFFICE. 5

WANTED—ELDERLY MAN, DON'T DRINK or use tobacco, would like light job for light wages; more for home than money. 647 SAN PEDRO ST. 5

WANTED—SITUATION BY MAN OF 24, living in city with parents; handy with tools, steady and reliable. Address P, box 174, TIMES OFFICE. 5

WANTED—EXPERT CHAUFFEUR, QUALified in all respects, wants position, satisfactory references. Address K, box 206, TIMES BRANCH OFFICE. 5

WANTED—SITUATION, GARDENER, GOOD horseman and driver. Willing, obliging; can milk; first references. Address R, box 200, TIMES OFFICE. 7

WANTED — POSITION, COACHMAN AND gardener, can run and repair auto. Best of references. Address S, box 29, TIMES OFFICE. 7

WANTED — A GOOD CARPENTER AND mill hand; good helper, wants work; reasonable wages; best references. G., 729 E. 9th st., city. 5

WANTED — FIRST-CLASS SALESMAN wants position. What have you got to offer? Best of references. Address K, box 224, TIMES BRANCH OFFICE. 5

WANTED—SITUATION BY A FIRST-CLASS cake baker or all-around man, city or country; references. Address S, box 41, TIMES OFFICE. 6

WANTED — YOUNG MAN WANTS POSItion on private place; take care of horses, automobile or garden. Address R, box 96, TIMES OFFICE. 5

WANTED — GENTLEMAN LINQUIST wants cashier or any kind position, day or night. Best references and bond given. Address R, box 175, TIMES OFFICE. 5

WANTED — EXPERIENCED SALESMAN open for proposition. Can produce results. Prefer automobile line. Address S, box 73, TIMES OFFICE. 5

WANTED—POSITION BY MARRIED MAN, orchardist; years of experience; steady, sober; pruning and all care of trees. Address O, box 59, TIMES OFFICE. 5

WANTED—BY MIDDLE-AGED CHRISTIAN man, position as assistant book-keeper, or clerk in hardware or bookstore; strictly temperate; best references. PHONE 27427. 5

WANTED — POSITION AS DRUG CLERK by young man of good habits, 5 years' experience. Address P, box 149, TIMES OFFICE. 5

WANTED—SITUATION, YOUNG MAN OF 20, with some experience as chain man, would like to get on with surveying party. 2626 DOWNEY AVE. Phone East 1179. 5

WANTED—POSITION AS MANAGER OF hotel or restaurant; experienced and good references. F. C. BURLES, 212 E. 45th st. 5

WANTED— Situations, Male.

WANTED—COMPETENT BOOKKEEPER, 20 years experience, with machine factory, oil concern and newspaper, can handle any set of books and take charge of an office. A No. 1 recommendations (local and eastern) as to ability and character, married man, wants permanent position with reasonable salary; no objections to leaving city (no Gas, and Arizona not excepted.) Advertiser, 230 WEST 21st st. Phone South 6714. 5

WANTED—POSITION BY A THOROUGH book-keeper and accountant, with a 12 years' record of efficient service; cost accounting a specialty; systematiser of ability; can, if requested, install complete cost system to fit any business, which will give desired results; 20 years of age; married and permanent resident of L. A.; previous experience principally with machinery houses; salary to start, nominal. Address 4516 HONDURAS ST. 5

WANTED—CHAUFFEUR SEEKS A PLACE with folks who never race. The engine I can fix; carburetor proper mix; keep the adjusted, mend anything that's busted. The valves I can grind, and the furnace mind. I never smoke or chew, an expert driver, too. Mr. Boss-ee of mine never did agree. Experience I have had; hire me, you'll be glad. Address P, box 24, TIMES OFFICE. 5

WANTED—CITY SALESMAN AND TRAVeling man with years' of experience, having half of his time at disposal, would like to arrange with some local jobber or manufacturer, with either specialty or regular line, to represent them in city and surrounding territory on a salary or commission basis. Address S, box 63, TIMES OFFICE. 5

WANTED—GENTLEMAN OF HIGH ABILity and long experience, as office man and accountant; will be open for engagement in a few weeks; prefer position of secretary of corporation or similar; gilt-edge credentials; expert to keep accounts accurately, but not to make false entries and cover them. Address R, box 122, TIMES OFFICE. 5

WANTED — TO MEET SOMEONE WHO will appreciate reliable chauffeur and hard-working, neat gardener. No two average man's work; aged 38; no booze or tobacco. want fair wages with board. Address 2645 NORMANDIE. Phone West 4035; handle any car. 5

WANTED—NEW YORK CITY SALESMAN, with extensive experience as selling and purchasing agent, office manager and expert accountant, trained to shoulder large responsibility, desires connection with reliable concern, aged 27. Reliable, resourceful, hustling. Address "SALES" R, box 30, TIMES OFFICE. 5

WANTED—HANDY MAN WANTS ROUGH carpentering, painting, plumbing, builds fences, sheds, chicken houses, California house, calcimining, tinting, furnishes new or secondhand material. Reasonable prices; glad to make estimate. MECHANIC, Postoffice box 603, Los Angeles. 5

WANTED — SITUATION, EXPERIENCED engineer; steam or gasoline, 15 years with steam, traction and hoisting engines; city license, 30 years installing and running gasoline engines; expert trouble hunter. L. C. NORTUS, 404 N. Beaudry. Phone Temple 578. 5

WANTED—POSITION, LANDSCAPE GARdener or superintendent, well up in fruits, flowers, shrubbery and decorative work. Englishman, California experience, winner of gold, silver and bronze medals for floral display; best of references. Address O, box 64, TIMES OFFICE. 5

WANTED—R. G. DOYLE CO., 603 FROST Bldg., cor. 2nd and Broadway. Phone A-2967. Main 1868. We have High-grade Almagamator and mill man, capable for any position. Speak Spanish; want position; 14 years' experience. 5

WANTED — BY EXPERT ACCOUNTANT or credit man, accustomed to charge of eastern offices, 240 men; refer local mercantile agencies; 5 years' Coast experience; high grade man. Address K, box 243, TIMES BRANCH OFFICE. 5

WANTED — THOROUGHLY RELIABLE single German, experience in gardening, familiar with horses and cows, good for all around work on a home-place desires position, best references. Address R, box 1, TIMES OFFICE. 5

WANTED — POSITION AS ASSAYER BY graduate mining man with wide experience in handling all kinds of ores. Best references from past employers; single; will go anywhere. Address C. F., P.O. box 653, Pasadena, Cal. x5

WANTED — SITUATION, ACCOUNTANT and all-round office man, specially experienced in manufacturing and wholesale lines; up on system; exceptional references; no objection to going out of town if salary induces. Address P, box 154, TIMES OFFICE. 5

WANTED—SITUATION BY MAN OF NO bad habits; healthy, strong, handy at travel; also as young lady; light work; wages $20 a month. Address P, box 141, TIMES OFFICE. 5

WANTED—JAPANESE STUDENT WANTS position as school boy. Write or phone to T. KAWAMOTO, 1120 Georgia st. E2657. 5

WANTED — A-1 JAPANESE HOUSEMAN wants position. IGUCHI, 319 Boyd st. Main 2569.

WANTED—IF YOU NEED A FIRST CLASS carpenter by day or job. Phone EAST 214. Houses built, also repair jobs. 7

WANTED — POSITION BY NON-UNION linotype machine man, speed 12M. Address O, box 71, TIMES OFFICE, or 'Phone West 6111. 5

WANTED—YOUNG, HONEST JAPANESE boy wishes private family work, situation. NISHINO, 523 S. Grand ave. 5

WANTED—JAPANESE FIRST-CLASS COOK wants position, city or country. Phone E3464 ANDREW. 5

WANTED—SITUATION BY A SOBER, COMpetent gardener and caretaker. Address R, box 117, TIMES OFFICE. 5

WANTED—POSITION BY YOUNG MARried man from the East, aged 27. Address R, box 93, TIMES OFFICE. 5

WANTED—SITUATION BY COLORED woman, work by the day or chambermaid. MAIN 4476. 5

WANTED—A POSITION BY A MAN TO DO general work on private place; references. Address R, box 2, TIMES OFFICE. 5

WANTED—EFERIENCED HOTEL NIGHT clerk wants position in city or country. Address N, box 62, TIMES OFFICE. 5

WANTED—JAPANESE, GOOD IDEAL COOK, position in private family, good references. MURA, H3864; Broadway 1412. 5

WANTED—POSITION BY COLORED MAN as chauffeur and lawn man, or family of real estate. C. U. P., 2734 COUNCIL ST. 5

WANTED—RELIABLE JAPANESE WANTS position as cook and housework. MISSION, H3698.

WANTED—POSITION BY COLORED MAN in garage to repair and shine brass. C. U. P., 2734 COUNCIL ST. 5

WANTED — PAINTING, KALSOMINING, etc. First-class; fair price. WILSON, 4044; Main 3726. 5

WANTED—POSITION BY GOOD CHINESE cook for family. L. W., 515 N. MAIN ST. 5

WANTED—JAPANESE BOY WANTS POSItion as gardener. MAIN 9408, A1265. 5

WANTED—WANTS PLACE AS GARDENER, 75 up. 2294½ N. SAN PEDRO. 5

WANTED — JAPANESE SCHOOL BOY wants position. SHIRO, 319 Boyd st. 5

WANTED—POSITION BY GROCERY MAN, phone SOUTH 6465. 5

WANTED—SITUATION BY GOOD FAST carpenter. ADAMS, 1214 E. 23D. 5

WANTED—POSITION BY A FIRST-CLASS house cleaner. Call WEST 5002. 5

WANTED— Situations, Female.

WANTED — WASHING, IRONING; HOUSE cleaning by competent woman. 'Phone A6629, Main 2095. SWEDISH AND GER MAN BUREAU. 5

WANTED—A POSITION IN SMALL FAMily by a young lady; light work; wages $20 a month. Address P, box 141, TIMES OFFICE. 5

WANTED—BY FIRST-CLASS COOK, COMpetent second maid, experienced child's nurse. 'Phone A6629, Main 2095. SWEDISH AND GERMAN BUREAU. 5

WANTED—WOMAN OF SEVERAL YEARS' experience collecting, would like monthly collections or 2 or 3 established business firms. Address MRS. BROWN, 1975 Vermont ave. 5

WANTED — BY REFINED MIDDLE-AGED lady, position of housekeeper in small family. Address P, box 136, TIMES OFFICE. 5

WANTED—YOUNG LADY, EXPERIENCED in sickness, will care for invalid and help in housework, $7 per week. Address H, box 139, TIMES OFFICE. 5

WANTED — POSITION FOR NICE GIRL from country, 15; must be good home. Catholic family preferred. Address P, box 38, TIMES OFFICE. 5

WANTED—YOUNG LADY STENOGRAPHER wishes position in office; small wages to start; please give telephone number. Address T, box 105, TIMES OFFICE. 5

WANTED—PLAYING A FEW HOURS A day by young lady pianist of experience. Address H, box 238, TIMES BRANCH OFFICE. 5

WANTED—BY STRONG AND HEALTHY middle-aged woman to take charge of small home, with or without children; city or country. Address K, box 60, TIMES OFFICE. 5

WANTED — STENOGRAPHER FURNISHED on short notice without charge to either party. SMITH PREMIER TYPEWRITER CO., 103 N. Broadway. Main 1908, Home 6214. x

WANTED—TO TAKE CHARGE OF UP TO date apartment or rooming house, by lady with experience. Best references. Address R, box 31, TIMES OFFICE. 5

WANTED—SPANISH GIRL (2) WISHES POsition in private house, able to do plain cooking. ELLY RYBERG, 653 Wilge st., Colegrove. 6

WANTED—SECOND WORK IN FAMILY where cook is kept, by neat clean girl, is fond of children. Call up F1809, MAIN 3657. 5

WANTED—GENERAL HOUSEWORK BY competent girl, can do good family cooking and is clean and obliging. PHONES MAIN 3657, F1809. 5

WANTED—SEWING IN FAMILIES BY good dressmaker or will do plain sewing, price reasonable. PHONE F1809, MAIN 3657. 5

WANTED—NURSE WISHES THE CARE OF an invalid or will take confinement cases and will care for the other children. PHONES F1809, MAIN 3657. 5

WANTED — EXPERIENCED BUSINESS woman wishes to take charge of nice apartment-house or flats. MRS. B. ADAMS, 639 Rush ave., Main 9631. 5

WANTED — SITUATION AS WORKING housekeeper by widow; has a little girl. Address H, box 259, TIMES BRANCH OFFICE. 5

WANTED—REFINED, EDUCATED, COMpetent young lady desires good paying position in office or as governess. PHONE BOYLE 37. 5

WANTED—BY MIDDLE AGED GERMAN lady, position as housekeeper in business man's home, widower preferred. Address K, box 238, TIMES BRANCH OFFICE. 5

WANTED — BY REFINED CULTURED pleasant capable lady, care of elderly person or invalid. References exchanged. Address T, box 37, TIMES OFFICE. 5

WANTED — MANAGING HOUSEKEEPER for small first-class hotel, or rooming or apartment house; experienced. Address R, box 194, TIMES OFFICE. 5

WANTED—DAYS' WORK; ALSO YOUNG colored girl wishes position in white family and go to school for small wages. M. 4449. 4

WANTED—BY A YOUNG LADY, WORKING housekeeper, in hotel or rooming-house or widower's family. Address H, box 84, TIMES OFFICE. 5

WANTED—POSITION AS HOUSEKEEPER by educated woman, where there are small children preferred; references. Address P, box 187, TIMES OFFICE. 5

WANTED — COMPETENT BOOK-KEEPER desires position; familiar with Baker Vawter system. Address P, box 12, TIMES OFFICE. 5

WANTED—SITUATION BY REFINED, middle-aged woman to take charge of home or an apartment. Address P, box 11, TIMES OFFICE. 5

WANTED — POSITION BY REFINED, middle-aged woman as companion to lady or housekeeper. Address P, box 19 TIMES OFFICE. 5

WANTED—SITUATION BY LADY WITH references to take care of sick lady or gentleman. Address N, box 88, TIMES OFFICE. 5

WANTED—NORMAL STUDENT WILL TUtor child 45 minutes per day and pay $10 per month for board and room. Address S, 709 S. Broadway, Los Angeles. 9

WANTED—FIRST-CLASS HOUSEKEEPER, girl 5, wants housekeeping in widower's home; with people employed. Address Q, box 74, TIMES OFFICE. 5

WANTED — REFINED, MIDDLE-AGED widow, having little girl, desires position as housekeeper for widower, or two or three gentlemen. Call 1061 S. FLOWER. 5

WANTED—CHAMBER WORK OF 20 TO 25 rooms, near Central ave.; wages $5 per week. MRS. H. WAMBLE. Phone Main 2667. Call for 3 days. 5

WANTED — POSITION AS COMPETENT working housekeeper in apartment or rooming-house. MRS. MARDIS, Phone Main 1300. 5

Classified Liners.

WANTED—
Situations, Female.

WANTED—BY LADY OF REFINEMENT, position as housekeeper, care of children, stay in town or seashore. Address J, box 204, TIMES BRANCH OFFICE. 5

WANTED—DRESSMAKER BY THE DAY or at home; alterations a specialty. HOTEL CADILLAC, 332 S. Main st., Room 84. Both Phones. 5

WANTED — DRESSMAKING, CUTTING, fitting, designing and remodeling; reference; terms $2.50 day and car fare. PHONE F2264, Room 4. 5

WANTED—REFINED GERMAN LADY wishes to care for invited lady or housekeeper for a refined widower. Those BOYLE 1868. 5

WANTED—A POSITION AS MANAGER OF rooming or apartment house by middle-aged lady; reference given. Inquire TAYLOR APARTMENTS, 328 W. Ninth st., room 11. 5

WANTED—POSITION BY A FRENCH GIRL for cooking or general housework in private family. Address P, box 139, TIMES OFFICE. 5

WANTED—MIDDLE-AGED LADY, WITH experience, would take charge of small rooming or apartment house, west side. Address F, box 168, TIMES OFFICE. 5

WANTED—NURSING IN CONFINEMENT best of care given by a middle aged lady of 3 years' experience; reasonable. PHONE WEST 1917. 5

WANTED—A RELIABLE AND EXPERIenced colored woman, first class, wants cooking or general house work, BROADWAY 4127. 6

WANTED—THE WIDOW OF AN OLD SOLdier wants a place as housekeeper; is healthy and without incumbrance. Please address F, box 138, TIMES OFFICE. 5

WANTED—YOUNG LADY PIANO STUdent desires to devote an hour daily for room, board, car fare. Address H, box 180, TIMES BRANCH OFFICE. 5

WANTED—STENOGRAPHIC WORK OF ALL kinds, circular letters, specifications, etc. Work called for and delivered. Room 237 GROSSE BLDG. Phone F4371. 7

WANTED—POSITION AS DEMONSTRATOR, here or to travel; accustomed to meeting strangers; salary only considered. Address D, box 151, TIMES OFFICE. 5

WANTED — PLACE TO WORK FOR MY room and board; can sew, nurse and keep house. Address J, box 256, TIMES BRANCH OFFICE. 5

WANTED—2 RELIABLE SWEDISH GIRLS want place in American family as cook and second girl; references. Address R, box 94, TIMES OFFICE. 5

WANTED—LADY UNDER 35 WISHES POsition as housekeeper for widower; no objection to living in country. Address F, box 94, TIMES OFFICE. 5

WANTED — REFINED AND EDUCATED young woman, with one child, desires position as housekeeper; city or country. Address J, box 256, TIMES BRANCH OFFICE. 5

WANTED — MANUSCRIPTS CORRECTED, revised, typewritten and prepared for the publisher. Address K, box 214, TIMES BRANCH OFFICE. 5

WANTED—A YOUNG WORKING GIRL would like to work mornings and evenings for board and room. Address J, box 247, TIMES BRANCH OFFICE. 5

WANTED—COMPETENT LADY DESIRES position in store or office with chance for advancement. Address S, box 27, TIMES OFFICE. 5

WANTED—YOUNG WOMAN (GERMAN-English) as chamber maid, to do ironing, sew, milk cow; worthy for good house. Write ROSIA, 207 Cumar st. 5

WANTED — BY GERMAN-AMERICAN woman, washing, ironing and cleaning; by the day. 1738 E. GRAND AVE. Phone Broadway 4462. 4

WANTED—A WIDOW OF 35 WANTS TO keep house for elderly couple or small family of grown people. Inquire 327 S. BROADWAY. Phone Fe416. 5

WANTED—ENGAGEMENTS BY THE DAY by first-class dressmaker, $2.50. Address P, box 146, TIMES OFFICE. 5

WANTED—SITUATION BY A COMPETENT German girl as cook in private family. 723 E. 18TH ST. 5

WANTED — BY JAPANESS GIRL, HOUSEwork or cooking in small family. 946 RUTH AVE. Phone Boyle 2253. 5

WANTED — BY MIDDLE-AGED WOMAN, place to work in private family. F2356, MAIN 2206. 5

WANTED—COOK WISHES SITUATION TO do cooking in private family; can cook anything. PHONE F2359, MAIN 3457. 5

WANTED — BY COMPETENT WOMAN, cooking or housework in a family. Call 125 E. 6TH ST., Room 16. 5

WANTED—LIGHT HOUSEWORK IN KIND family by good cook; no objections. Address H, box 64, TIMES OFFICE. 5

WANTED—SITUATION BY COMPETENT German girl, for general housework, small family. Phone Monday BOYLE 270. 5

WANTED—LACE CURTAINS LAUNDERED by French process of laundress. 1304½ E. 8TH ST. F1157. 5

WANTED—SITUATION BY DANISH GIRL as cook or general housework; wages $35. Phone South 2125. 236 W. 3RD ST. 5

WANTED — FINE DRESSMAKING AND ladies' tailoring; cut or work home. 823 ALVARADO ST. Home 62223. 5

WANTED — MANICURIST WOULD LIKE position in a barber shop. PHONE MAIN 7868. 5

WANTED — HOUSEKEEPING WHERE can have full charge or nursing. Address S, box 27, TIMES OFFICE. 5

WANTED—TO CARE FOR CHILDREN BY the month; terms reasonable. Address O, box 11, TIMES OFFICE. 5

WANTED—POSITION BY EXPERIENCED housekeeper. PHONE 52891. 13 to 2 or, after 5 p.m. 5

WANTED—2 GERMAN WOMEN WISH TO do chamber work. 228 S. SAN PEDRO ST. 5

WANTED—POSITION BY SWEDISH COOK in private family; wages $35 to $40. 557 SAN PEDRO ST. 5

WANTED—FINE HAND LAUNDRY, GERman. PHONE F1359. 5

WANTED—
Situations, Male and Female.

WANTED — QUICK SERVICE, ALL COLored. If you want the best colored help that can be obtained, both in and out of the city, on short notice, ring up COLE-MAN'S EMPLOYMENT OFFICE, 213 W. Second st. Broadway 8166; A2870. 11

WANTED—MARRIED COUPLE, WITHOUT children want position on home place; wife general housework; man outside work; care of horses, cows and garden; city or country; references. Address PETER PETERSON, 750 Summit ave., Pasadena. 5

WANTED—YOUNG MARRIED COUPLE want first ranch; woman as cook and general housework; man general farm work; would like alfalfa ranch. Write 750 SUMMIT AVE., Pasadena. 5

WANTED—WHITE COUPLE WANTS position in family; man good cook, wife waitress, housework; references. GEORGE UYETANAKA, P.O. Box 1246, Los Angeles. Phone Main 2206. 5

WANTED—HEALTHY YOUNG JAPANESE couple would like position in wealthy family; man good intelligent cook, wife to wait-ress; good references. SUMA, 125 Wall st. Phone 1266. 5

WANTED—POSITION AS JANITOR BY married man, with no children. Wife experienced also in same work, good references. HENRY MOORE, 343 N. Main st., Baker block. 5

WANTED — JAPANESE, EXPERIENCED couple, situation in private family; man first-class cook, wife waitress; references. TAKA, 1238 S. Grand ave. 5

WANTED—POSITION BY MAN AND WIFE. Man chauffeur, makes own repairs; wife experienced cook; references. Address R, box 45, TIMES OFFICE. 5

WANTED—JAPANESE COUPLE WANTS position in family; man good cook, wife waitress, housework; references. GEORGE NYETANAKA, P.O. box 1246, Los Angeles. 5

WANTED — BY MAN AND WIFE, ON ranch or dairy. Make phone 1 ring. Address SWEDISH AND GERMAN BUREAU. 5

WANTED—POSITION MAN AND WIFE, both good cooks. M. REINOLD, 347 E. 8th st. 5

WANTED—
Agents and Solicitors.

WANTED—AGENTS; $90 MONTHLY, SELLing Star gas machine; works with one hand; lighting seller; sample free. E. THOMAS CO., 766 Barney Block, Dayton, O. 5

WANTED—AGENT IN EVERY CITY TO sell our specialty; large profits; rapid sales. PARLOW REMEDY CO., 213 S. Broadway. 5

WANTED—AGENTS; BRAND NEW SPEcialty; lights like sunlight; territory given. Full size sample, 25c silver. C. H. ANNES MFG. CO., Kansas City, Mo. 7

WANTED—WE CAN USE A FEW MORE good live agents, must be hustlers, write at once for our proposition. THE WABASH POTTERY CO., Roseville, Ohio. 5

WANTED — GOOD, LIVE AGENTS TO handle a fast-selling article on commission. Meet me 233 N. MOTT ST., Monday morning. Phone Boyle 1656. 5

WANTED — AGENTS; LEGITIMATE SUBstitute for slot machines; patented; sells on sight for $1.50; particulars. GISHA COMPANY, Anderson, Ind. 5

WANTED — QUICK SELLERS AT BIG profits are "Novelty Sign Cards" and changeable signs. Illustrated catalogue. Territory open. PELMAN NOVELTY CO., St. Louis. 5

WANTED—FIRST-CLASS SALESMAN OR woman for high-grade article; needed in every home. Call afternoons, 818 S. MAIN ST. 5

WANTED—HAVE BEST PROPOSITION FOR good agents, good for $5 a day. WHITE'S [illegible] 5

WANTED — THEODORE ROOSEVELT'S OWN ACCOUNT OF HIS AFRICAN HUNTING TRIP is to be published exclusively in Scribner's Magazine, commencing with the October number. A very unusual opportunity for you to make money in subscription seeking. Thousands of subscription orders will be placed. You can easily take orders and make some money. For full particulars regarding liberal cash commission, extra cash prizes, free sample copies, and advertising pamphlets, address at once Department 27, SCRIBNER'S MAGAZINE, 155 Fifth ave., New York City. 5

WANTED—AGENTS, LOOK.

This is what everybody has been waiting for; the (improved 1909) IMPERIAL SELF-HEATING FLAT IRON; a new invention; sells itself; beautifully made; nickel plated; always HOT, always CLEAN; costs only 1c per hour to operate; all housewives, dressmakers, tailors and laundries buy on sight; both men and women agents coining money; some positively make $40 a day; FAR superior to charcoal, carbon, gasoline, gas or electric irons. No attachments; one for light cooking. Write or call at once for particulars and territory. IMPERIAL FLAT IRON CO., 113½ S. Spring. 5

WANTED — AGENTS; WONDERFUL INvention; big money selling Canchester incandescent kerosene lamp; burns with or without mantle; 10 times brighter than electricity, gas or acetylene at one-tenth cost. Burns 94 per cent. air; Saves 75 per cent. oil. No trimming wicks. Beware of imitations. Outfit free. CANCHESTER LIGHT CO., 26 State st., Dept. 109A, Chicago.

WANTED—COMPETENT AGENTS TO SELL the new combination life, accident and health insurance policies; sold exclusively by the Pacific Mutual Life Ins. Co., $15,000,000 assets; $100,000,000 insurance. Liberal renewal contracts. Representatives making big money and building life income. Call or address J. W. MARSHALL, 440 Home Office Bldg., 6th and Olive sts., Los Angeles. 5

WANTED—AGENTS; IF YOU ARE EARNing less than $25 per day write at once; new invention; sells like lightning; automatic Name Fastener; horse owners wild about them; has proven itself the fastest selling agent's article in the world; agents securing territory can make a fortune. Free sample to workers. AUTOMATIC FASTENER CO., K 667, Cincinnati, O. 5

WANTED — DAVIS AGENTS ALWAYS have money. Our new outfits of soaps and toilet articles can't be beat; everybody buys. You make from 100 per cent. to 300 per cent. Once man cleared $247 in six months; others doing better. Why not you? If you want to get next to a live one, write DAVIS SOAP WORKS, 1407 Carroll Ave., Chicago. 5

WANTED—AGENTS; FORTUNE MAKER; wonderful self-working washer; does the washing by itself; runs automatically by waterworks pressure; saves all the hard work of washing; new invention; sells itself; patented exclusive territory; $300 to $400 per month. THE EAGLE MFG. CO., Sole Mfrs., Dept. 426, Cincinnati, O. 5

WANTED—GOOD WOMEN TO SELL Pocket Electric Water Heaters in all States. Men to sell antiseptic cigar moistemers. 328 COPP BLDG., 213 S. Broadway. Fine testimonials. 5

PEERLESS SPECIALTY CO.,
Leave address if not in for interview.

WANTED—AGENTS AND SOLICITORS, letter opener, 10 sense, 10 pocket scratcher, 10 patented article which sells rapidly, big profit. Outfit and full instructions 25c. Write today for information. OTIS MANUFACTURING CO., 811 Ellis st., San Francisco, Cal. 5

WANTED—MAIL ORDER TRUTH—A VALUable booklet explaining mail order business, exposing schemes of "outfit" promoters and showing how you may go starting. SENT FREE ON REQUEST. Address R. BLOMQUIST, 361 W. 36th st., Los Angeles, Cal. 5

WANTED—SENSATIONAL SALES MADE BY the live agents handling Dean's new and new process Photo Art Reproduction the talk of the country. Be the first in your territory. Send for free samples. E. K. BLACKMON, 419 Carroll ave., Chicago. 5

WANTED—AGENTS; NEW, PROFITABLE field, brilliant Mexican diamonds exactly resemble genuine; defy experts; quick sales, large commissions; SPECIAL OFFER. MEXICAN DIAMOND IMPROVEMENT CO., Dept. 403, Las Cruces, N. M. 5

WANTED—AGENTS MAKE 90 PER CENT. profit selling our LIGHTNING WINDOW LETTERS, NOVELTY SIGNS AND CHANGEABLE SIGNS. 200 varieties, enormous demand. Catalogue free. SULLIVAN CO., 23 N. Van Buren st., Chicago, Ill. 5

WANTED—SALESMAN TO SELL GOODS on commission, mostly in the city; must be familiar with the grocery trade; good references required. Call 309 CENTRAL AVE., 9 to 10 a.m. or 3 to 5 p.m. 5

WANTED—AGENTS FOR STAPLE ARTIcle, sells like wildfire; big commission; send 10 cents for sample and terms. Address OLD GLORY CHEMICAL CO., 427 Germain Bldg., Los Angeles. 5

WANTED—IMPROVED TABLE ARTICLE. Consumed rapidly, regularly recorded. We are sole makers. Permanent agent wanted each county. Goods on SHERIFF'S SALE. 67 W. Houston st., New York. 5

WANTED—AGENTS IN ALL CITIES TO sell the only absolute gray hair restorative on the market. Call 121 S. SPRING ST., room 11, 4:30 to 5:30 p.m. 5

WANTED—AGENTS MAKE $12 A DAY with regular small amount, rent good place to make chickens, vegetables for market. Address P.O. BOX 2, Long Beach, Cal. 5

WANTED—LADY, WITH AMPLE MEANS, secured in valuable, honorable, safe, pleasant, profitable, exclusive enterprise. Address P, box 114, TIMES OFFICE. 5

WANTED—PARTNER, SILENT OR ACTIve, $500 to $1000 cash, for good established business to give it new impulses. Address P, box 114, TIMES OFFICE. 5

WANTED—INVENTOR WANTS PARTNER to pay for patent and take interest. Thousands of dollars in orders in sight. Address H box 257, TIMES BRANCH OFFICE. 5

WANTED — PARTNER WITH $200 FOR manufacturing and jobbing business. F. SCHRAM, 127 W. 17th. 5

WANTED—A PARTNER IN REAL ESTATE office, with $800; man or woman. Address R, box 18, TIMES OFFICE. 5

WANTED—PARTNER; MAN WISHES LADY partner; light office work. Address H, box 256, TIMES BRANCH OFFICE. 5

WANTED—TO GO IN PARTNERSHIP WITH honest man; no other need apply; any business. Address P, box 188, TIMES OFFICE. 5

WANTED—BUSINESS GENTLEMAN wants lady partner. Address for particulars P, box 182, TIMES OFFICE. 7

WANTED—
Partners.

WANTED—PARTNER TOBACCO DEAL; $150 required; $15 day set; answer, naming place can meet you. Address P, box 139, TIMES OFFICE. 5

WANTED—PRACTICAL FARMER WANTS lady partner, not over 30; must be a thorough housekeeper; ranch experience the capital required. BOX 94, Tustin, Cal. 5

WANTED—PARTNER BY GENTLEMAN; a middle-aged or retired woman for rooming or apartment-house; some money needed. Address O, box 43, TIMES OFFICE. 5

WANTED—PARTNER TO HELP HANDLE eastern line of goods on coast; only small amount of money required. Call 121 S. 3RD ST. 5

WANTED—PARTNER; MAN OR LADY with equal small amount, rent good place to raise chickens, vegetables for market. Address P.O. BOX 2, Long Beach, Cal. 5

WANTED—LADY, WITH AMPLE MEANS, secured in valuable, honorable, safe, pleasant, profitable, exclusive enterprise. Address P, box 114, TIMES OFFICE. 5

WANTED—PARTNER, SILENT OR ACTive, $500 to $1000 cash, for good established business to give it new impulses. Address P, box 114, TIMES OFFICE. 5

WANTED—INVENTOR WANTS PARTNER to pay for patent and take interest. Thousands of dollars in orders in sight. Address H box 257, TIMES BRANCH OFFICE. 5

WANTED — PARTNER WITH $200 FOR manufacturing and jobbing business. F. SCHRAM, 127 W. 17th. 5

WANTED—A PARTNER IN REAL ESTATE office, with $800; man or woman. Address R, box 18, TIMES OFFICE. 5

WANTED—PARTNER; MAN WISHES LADY partner; light office work. Address H, box 256, TIMES BRANCH OFFICE. 5

WANTED—TO GO IN PARTNERSHIP WITH honest man; no other need apply; any business. Address P, box 188, TIMES OFFICE. 5

WANTED—BUSINESS GENTLEMAN wants lady partner. Address for particulars P, box 182, TIMES OFFICE. 7

WANTED—
Partners.

WANTED — I OWN A BEAUTIFUL TRACT of land on car line, which I have subdivided into 220 large lots, with boulevard, park, etc.; this elegant subdivision is close in, same distance from center city as corner Jefferson and Vermont Ave.; large number houses now building on tract adjoining; I desire an active partner who will put up sufficient money to put in all the street work; you will treble your money; reference required. Address T, box 18, TIMES OFFICE. 25

FOR SALE—OPPORTUNITY TO BUY INterest in old established firm in center of Los Angeles. Come, get card and go satisfy yourself with the business; $1000 cash and services buys interest in thoroughly up-to-date first-class general realty selling, handling all kinds properties and fire insurance business. All the business you can attend to; no cheap affair. Go see. Particulars, PHOENIX, 202 and 204 Grant Bldg. 25

WANTED—PARTNERS. A PRACTICAL, well-known builder, who has built over 250 houses in Los Angeles and understands the modern demand for homes, would like the backing of individuals or syndicates who wish to make big profit on their money. This is the time, the place and I am the man. Will explain in interview to any man or woman who has money to invest. Address J, box 256, TIMES BRANCH OFFICE. 5

WANTED—PARTNER IN WELL ESTABlished law office, must be a live one, and not afraid of work. I must have help, and will give the right kind of man the chance of his life; he must have some money for interest in library, furniture, etc., but I am more particular in the kind of man I get. The right man can get easy terms, the other kind don't want at any price. Address R, box 59, TIMES OFFICE. 25

WANTED — TWO MORE PARTNERS TO each take ¼ interest in taking up 640 acres of high-class government oil land; necessary $5 for ¼ interest; this is positively a ground floor proposition; will stand strict investigation; we will make thousands or dollars within one year. Address P, box 119, TIMES OFFICE. 5

WANTED—FIRST-CLASS ESTIMATOR AND superintendent (3 years with large eastern firm,) desires to form partnership with practical mason or carpenter with some capital, for general contracting; best references given and required. Reply confidential. Might consider established firm. Address H, box 251, TIMES BRANCH OFFICE. 5

WANTED—MONTE CARLO.

I can prove thoroughly that I have solved the roulette system to a practical point which will give three earnest partners with capital ($5000 each) to help me perform my invention and make large profits. I will fully explain my secret. Letters T, P.O. box 386, ALTA-DENA. 5

WANTED—BE A DIRECTOR IN OUR NEW corporation and secure a large block of stock. We have a practical patent which will have a big sale. You must have a good standing and two hundred dollars. Address P, box 108, TIMES OFFICE. 5

WANTED—PARTNER. WOULD YOU INvest $125 if you could make $125 per month to start with? If so, I have little light manufacturing businesses in the city. If so, see me quick. Room 220 O. T. JOHNSON BLDG., 6th and Broadway. 5

WANTED—I WOULD LIKE TO FORM A partnership with some working woman in small business, city or country; rooming or boarding-house preferred, would consider chicken ranch. Address H, box 240, TIMES BRANCH OFFICE. 5

WANTED—AN ENERGETIC MAN AS partner to open a good-paying business in Los Angeles; some capital required, references required and given; this is no fake. Address H, box 217, TIMES BRANCH OFFICE. 5

WANTED—A NO. 1 STENOGRAPHER, NOT under 25, with ability to get and hold business, as partner in old established office; highest references required; must invest $125. Address O, box 21, TIMES OFFICE. 5

WANTED—PARTNER IN REAL ESTATE business; fine location; also partner with $5000 to buy the northwest corner First and Vermont avenues; income $90 per month. For particulars call LESCHNER & CO., 328 S. Spring st. 5

WANTED — PARTNER FOR ROOMING-house business, lady or gentleman; have furniture for 18 rooms; some money and good credit. Address B, box 34, TIMES OFFICE. 5

WANTED—STEADY MAN AS PARTNER in cash business; no experience required; too much for one; big profits; $300 money needed; particulars Room 313 BYRNE BLDG., Third and Broadway. 5

WANTED—PARTNER WHOLESALE MANufacturing business; part, $1500; future excellent; $300 required. Investigation once. Address K, box 246, TIMES BRANCH OFFICE. 5

WANTED—PARTNER MANUFACTURING; guaranteed investment; $2000; large returns; bonanza in this; quick returns; prompt action required. Address K, box 234, TIMES BRANCH OFFICE. 5

WANTED—PARTNER; I WANT A CONservative business man to join me in buying the best paying business in Goldfield; this is a rare business opportunity; $7000 required. Address BOX 462, Goldfield, Nev. 5

WANTED—HAVE YOU TEN OR TWENTY dollars each month you can put into a business that will net you a fortune? Full investigation solicited. P. G. KOTLARS, 238 S. Spring st. 5

WANTED—A MAN WHO CAN FURNISH $50,000 to join me in a real estate enterprise, which will show large and sure profits within a year. C. H. HARWOOD, 614 Laughlin Bldg. 5

WANTED—PARTY OR PARTIES WITH $1000 cash to invest in a legitimate proposition which will bear investigation; parties to handle the money. Address Y, box 251, TIMES OFFICE. 5

WANTED—"LIVE WIRE" PARTNER FOR combination trade and business; both money getters; no boosters wanted; small capital needed. For interview phone HARDY, F6241, or Main 1958, Monday, 9 to 5. 5

WANTED — FIRST-CLASS UP-TO-DATE chef and restaurant manager wants partner with about $1500, to open first-class restaurant. Address P, box 174, TIMES OFFICE. 5

WANTED—LADY OR GENT WITH A FEW hundred dollars, as I have a few hundred in rooming-house or hotel or restaurant business; first-class number. Address S, box 180, TIMES OFFICE. 5

WANTED—PARTNER, OFFICE WORK, $150, will give suitable man good salary or big paying interest; well established business. Address P, box 108, TIMES OFFICE. 5

WANTED—PARTNER IN 12 MINING claims near Bagdad, California, with $250; going there in two weeks. C. L. BURTON, 1346 East Adams. 5

WANTED—PARTNER WITH $5000 IN LAND proposition which will make a large fortune next year. Address K, box 111, TIMES BRANCH OFFICE. 5

WANTED—BUSINESS MAN WANTS lady, 50, with means, as permanent partner, rooming house and honey bees. Address R, box 34, TIMES OFFICE. 5

WANTED—PARTNER IN MANUFACTURing business; fine opportunity. Address S, box 129, TIMES OFFICE. 5

WANTED—
Work by the Day.

WANTED—STEADY DAY'S WORK BY THE day, washing, ironing and cleaning; good, strong, willing woman, $1.50. Address R, box 180, TIMES OFFICE. 5

WANTED—LADY WANTS DAY'S WORK Monday, Tuesday, Wednesday, Thursday. Phone BROADWAY 1500. 5

WANTED—BY COLORED WOMAN, LAUNdry work to take home; day work, any kind. BOYLE 886. 5

WANTED—UPHOLSTERING, REPAIRING and refinishing. Phone E. S., 2976 South. 5

WANTED—DAY WORK, GOOD LAUNdress, white woman. WEST 2474; HOME 22600. 5

WANTED—WASHING BY DAY; WILLING to go out or work at home. BROADWAY 2985. 5

WANTED—TO GO OUT BY THE DAY TO do laundry work. Phone BOYLE 1274. 6

WANTED—
Rooms.

WANTED—GENTLEMAN DESIRES SUITE or 2 or 3 furnished or unfurnished rooms; front preferred; for visiting studio, reasonable rent; nearby board; west of Grand ave. Use of phone if possible. Please give all particulars and price. B. VOLK, 1049 S. Flower. 5

WANTED—TWO LADIES WISH TWO UNfurnished rooms, light housekeeping (not east or north;) walking distance; rent reasonable; permanent if suited; references exchanged. 2207 HALLDALE. 5

WANTED—FURNISHED ROOM, THOROughly clean, by lady employed; west side, very light housekeeping privileges, $8 per month. Address R, box 134, TIMES OFFICE. 5

WANTED—YOUNG LADY DESIRES FURnished or unfurnished room, with upstairs porch, with refined family in Westlake district. Address P, box 83, TIMES OFFICE. 5

WANTED — ONE OR TWO FURNISHED rooms without board, near Arlington and 25th. Address R. J. C., 926 Union Trust Bldg. 5

WANTED — YOUNG MAN, WORKING nights, desires nice furnished room. Address F, box 80, TIMES OFFICE. 5

WANTED—
Rooms With Board.

WANTED—LADY WITH 2 BOYS, 8 AND 2 years old, wants board with 2 rooms, must be near school house, where there are no small children; first class pay, must be nice place, prefer country, not too far from city. Call or address W. S. FITTS, 401 Union Trust Bldg. Main 2448. F2448. 25

WANTED—ROOM AND BOARD BY REfined elderly gentleman; will solicit trade, care for lady or horse, assist in store or office in part payment for same, balance cash. Address with particulars P, box 5, TIMES OFFICE. 5

WANTED—YOUNG MAN WANTS BOARD and room in exchange for any kind of service before and after school hours. Phone MAIN 6642. 5

WANTED—ROOM AND BOARD BY YOUNG business man in private family, Westlake district preferred. Apply H, box 232, TIMES BRANCH OFFICE. 5

WANTED — A FURNISHED ROOM IN Christian Science family, with board, if satisfactory to both parties. For particulars address O, box 57, TIMES OFFICE. 5

WANTED—PLACE BY YOUNG MAN TO work for board while attending business college; best of references. Address S, box 27, TIMES OFFICE. 5

WANTED—BY YOUNG LADY, EMPLOYed during day, room and board in refined, private family. Address O, box 62, TIMES OFFICE. 5

WANTED—LADY AND DAUGHTER, AGED 7, wants board and room, walking distance, about $25 month for both. Address K, box 253, TIMES BRANCH OFFICE. 5

WANTED—BY TEACHER, ROOM AND board in educated German family, where German is the language of the household. Address N, box 34, TIMES OFFICE. 5

WANTED—A LADY WANTS BOARD AND room in cottage, with a widow or same one living very quietly; must be in high part of city. PHONE 41159. 5

WANTED—LADY OWNING FINE COTTAGE in Hollywood wants lady to share light, work and expenses; $20 toward expenses HOME PHONE 23235. 5

WANTED — ROOM AND BOARD IN PRIvate family in West or Southwest; must have garage. Address S, box 197, TIMES OFFICE. 5

WANTED—BY YOUNG MAN ENGAGED IN business, good room and board in private family; references exchanged. Address R, box 180, TIMES BRANCH OFFICE. 5

WANTED—YOUNG LADY WISHES ROOM and board in quiet home, with shady grounds near mountains. State terms. Address box 180, TIMES OFFICE. 5

WANTED—ROOMS AND BOARD FOR TWO, close to Westlake Park. State terms. Address R, box 194, TIMES OFFICE. 5

WANTED—ROOM AND BOARD FOR COUple, Angels' Flight vicinity. Address J, box 201, TIMES BRANCH OFFICE. 5

WANTED—
Houses.

WANTED—UNFURNISHED HOUSE, 5 OR 6 rooms, modern, adults, permanent; good location; would buy if price is right. DR. ALVAREZ, 311 W. First st., Phone Broadway 2246. 5

WANTED — HOUSES, ABOUT $3000, MUST be sold this week. Our client is waiting. BROADWAY REALTY COMPANY, 310 O. T. Johnson Bldg. A6390, Main 1290. 5

WANTED—RESPONSIBLE PARTY WOULD like use of furnished house at one of beaches, during winter. Address H, box 27, TIMES OFFICE. 5

WANTED—HOUSE OR EQUITY IN HOUSE. Will give clear lots or acreage. M. ANDERSON, San Gabriel, Cal. 5

WANTED—
To Rent.

WANTED—FURNISHED OR UNFURNISHed, by 8 adults, 5 or 6-room house or flat, west or southwest. Place must be nice, reasonable rent. Address O, box 87, TIMES OFFICE. 5

WANTED—FOR ADULTS, COMFORTABLY furnished two-story house, in first-class neighborhood, near Catholic church. Must have four bedrooms, furnace, cellar. Address H, box 178, TIMES BRANCH OFFICE. 7

WANTED—AT OCEAN PARK, FOR THE winter, cottage of 4 or 5 rooms, beginning Nov. 1; rent not to exceed $25. Give full number and description of house. Address K, box 245, TIMES BRANCH OFFICE. 5

WANTED—GOOD 5-ROOM RESIDENCE ON high ground, Washington, Pico Heights or Wilshire sections; must have furnace and garage. Address H, box 294, TIMES BRANCH OFFICE. 5

WANTED—HOUSE OF 6 OR 8 ROOMS, by adults; Westlake or S.W. districts, modern and good neighborhood; prefer barn, gas range, inclosed back yard, sewer, references. Address box 30, TIMES OFFICE. 5

WANTED—AT OR PARTLY FURNISHED 6-room flat, or bungalow; 2 adults; must be modern and reasonable; prefer new place; state price and location. Address T, box 107, TIMES OFFICE. 5

WANTED — TO RENT UNFURNISHED house in good neighborhood, three bedrooms, furnace, gas, electricity; adults; year lease or more; prompt payments; references; 930, PHONE 10362. 5

WANTED—ROOMS (4 BEDROOMS) FURnished house, somewhere between Union and Western aves., 5th and 10th sts., for 6 months; good references. Address P, box 194, TIMES OFFICE. 5

WANTED—MODERN 6-ROOM FURNISHED house, good location, children allowed; not over $30 month; permanent, good tenants. PEDDER, 504 Bryson Bldg. A2727. 5

WANTED—UNFURNISHED HOUSE, 8 OR 9 rooms, Southwest; must be modern with furnace and nice yard; will lease for 1 or 2 years. E. B. TUFT, 123 S. Spring st. 5

WANTED—TO RENT FURNISHED HOUSE, 6 or 7 rooms, west Westlake Park; state price and location. Address C. C. VERNON, 518 E. Ocean ave., Long Beach. 5

WANTED — MEDIUM-SIZE HOUSE, FURnished, in Los Angeles or Pasadena; please give full particulars. Adults. Address S, box 24, TIMES OFFICE. 5

WANTED—IMMEDIATELY, 7 TO 8-ROOM fine modern house, in first-class neighborhood. 2811, ADAMS, MAIN 5573. 25

WANTED—5 OR 6-ROOM UNFURNISHED flat or apartment, within easy walking distance; must be reasonable. Call WEST 1983. 5

WANTED—THREE OR FOUR-ROOM FURnished or unfurnished bungalow, modern. Address H, box 253, TIMES BRANCH OFFICE. 5

WANTED—WE HAVE PLENTY CUSTOMers for furnished or unfurnished houses. List with H. L. MILLER & CO., 414 W. Seventh st. 5

WANTED—TO RENT, BY RESPONSIBLE couple, no children, furnished cottage with sleeping porch, Carvanza, Highland Park, Boyle Heights. PHONE 71956. 5

WANTED—TO RENT 4 OR 5-ROOM MODern bungalow, Southwest or West, about $15. Address K, box 268, TIMES BRANCH OFFICE. 5

WANTED—ONE OR TWO UNFURNISHED rooms between 9th and 39th; must be within few blocks of Central ave. Address P, box 27, TIMES OFFICE. 5

WANTED—ONE OR TWO UNFURNISHED rooms, between Eighth and 20th; must be within few blocks of Central ave. Address P, box 27, TIMES OFFICE. 5

WANTED—TO RENT, A 5-ROOM BUNGAlow; must be strictly modern and within walking distance of Westlake Park. (Adults.) PHONE 27743. 5

WANTED—IN THE IMMEDIATE VICINITY of Hamini Hot Springs, 2 or 3 unfurnished rooms or small cottage (by couple.) Address box 16, TIMES OFFICE. 5

WANTED—TO RENT, MODERN 6-ROOM bungalow or keep auto in. BUXTON, 1738 W. 24th. Home 71782. 5

WANTED—TO RENT, BY TWO EXPERIenced ranch men, about 160 acres on shares; some stock and implements preferred. Address B. M. GENTRY, Hawthorne, Cal. 5

WANTED—TO RENT OR BUY ON EASY terms, 5 acres of land, plenty of water and near city. With house preferred. Address N, box 63, TIMES OFFICE. 5

WANTED—ON SHARES, THE MANAGEment of good general farm, equipped with stock, etc.; 20 years' experience in L. A. Co. Address R, box 66, TIMES OFFICE. 5

WANTED—RESPONSIBLE PARTY WANTS 7 or 8 room, up to date house in the vicinity of Westlake Park, or Alvarado and Pico sts. PHONE 58249. 5

WANTED—TO RENT. LIST YOUR HOUSES with us. We advertise and rent them. GUARANTEE REALTY CO., 341 South Hill. A2125, Main 6396. 5

WANTED—FURNISHED HOUSE WITH piano, in good neighborhood, rent not to exceed $30; adults only. MARTELL, 824 Germain Bldg. 5

WANTED—10 TO 50 YEARS, GROUND OR building lease; for client, between 6th and 10th sts., Spring and Olive. See BLENKIRON BROS., 622 S. Broadway. 7

WANTED—FURNISHED HOUSE OR FLAT in vicinity of Girls' Collegiate School; particulars. Address O, box 5, TIMES OFFICE. 5

WANTED — TO RENT MODERN SUNNY light flat or cottage, 3 to 5 rooms, on high ground. Give full particulars and rent. 1123 S. FIGUEROA ST. Phone A5142. 5

WANTED—TO RENT UNFURNISHED 1 OR 4-room modern bungalow, must be first-class, west or southwest; adults only. 1286 TOBERMAN ST., West 2035. 5

WANTED—TO RENT IN A DESIRABLE locality, a store with living room. Call Phone South 5746. 5

WANTED — 5 OR 6-ROOM BUNGALOW, modern, hardwood floors, etc.; not over $20 per month; by adults; permanent. 29710. 5

WANTED—TO RENT, CHICKEN RANCH. Give full particulars. Address J, box 236, TIMES BRANCH OFFICE. 5

WANTED—6-ROOM BUNGALOW, WITH garage. MACRAE, 1738 W. 24th st. Phone 71782. 5

WANTED—
To Rent.

WANTED—TO RENT.

IF YOUR HOUSE IS VACANT
LIST IT WITH US.

WE HAVE THE DEMAND.

NO CHARGE FOR LISTING.

BOTH PHONES.

Main 2248. A3113.

"Residence Property a Specialty."

RENTAL DEPARTMENT,
LOS ANGELES INVESTMENT CO.,
325-327 S. Hill st. 25

WANTED—TO RENT AND MANAGE YOUR PROPERTY. WE CAN OFFER YOU FACILITIES AND A SYSTEM THAT WILL NOT ONLY BE SATISFACTORY BUT PROFITABLE AS WELL. OUR OWN REPAIR MEN MATERIALLY REDUCE REPAIR BILLS, PROMPT REMITTANCES AND AS CLOSE ATTENTION TO YOUR BUSINESS AS YOU WOULD GIVE IT YOURSELF. GLAD TO EXPLAIN OUR SYSTEM. WRIGHT & CALLENDER CO., 405 S. HILL ST. 2*

WANTED—TO RENT—Modern 9 to 11-room residence in Westlake, Washington or West Adams district; want strictly first-class, furnished or unfurnished, in choice district. Will pay good rental for satisfactory, place. Prefer lease for one year. Tenant Al.

See W. I. HOLLINGSWORTH & CO., 25 313-314 Wilcox Bldg., cor. 2nd & Spring.

WANTED—LIST YOUR FURNISHED AND unfurnished houses with us. We have the clientele. See COOK, with
GEORGE C. PECKHAM CO.,
204-5-6 Union Trust Bldg.,
Main 8221. Cor. 4th and Spring sts. 10407.

WANTED—TO RENT, IN LOS ANGELES or Pasadena, by responsible party with first-class references, 5 or 6-room bungalow; exfect condition. Address 2902 SUNSET PLACE or phone 54312. 5

WANTED—FROM OWNER DIRECT, AN unfurnished apartment house, either furnished or unfurnished; must be new; 50 or more rooms; we have the cash and are ready to do business. Address R, box 73, TIMES BRANCH OFFICE. 25

WANTED—TO RENT WITH OPTION OF buying at the end of 12 months; and the money paid for rent applied on the purchase price; 6-room modern bungalow in the southwest, value not to exceed $3500 a month. Address S, box 58, TIMES OFFICE. 5

WANTED—FURNISHED BUNGALOW, 4 TO 6 rooms; strictly modern, S.W. location; will pay $30 to $35; desirable property, give full particulars; one child in family 4 years old. Address O, box 71, TIMES OFFICE. 5

WANTED—FARMING LAND, ALFALFA ranch of 20 acres or over, with water; want good house and improvements; would like place with family orchard. If you have a good place that is reasonable, address, stating lowest cash price, to J. PROFFIT

Classified Liners.

WANTED— To Purchase, Real Estate.

WANTED — TO PURCHASE IN SOUTH- ... 5, 6 or 8 rooms, $2250, $250 ... Owners only. This is no ... Address H, box 279, ... BRANCH OFFICE.

WANTED—TO PURCHASE, FIVE-ROOM ... and lot; with gas in the southwest; ... $35 down, $25 a month. Inclu- ... L. FOWLER, 634 Laughlin ... Broadway 3281.

WANTED—TO PURCHASE FOR CLIENT, ... cottage grove 5 to 20 acres, within 20 ... title of clear and show possibility of income. ... & HART & CO., 324 W. Hell- ... Main 4274. L. A. R. G.

WANTED—TO BUY, SMALL HOME, LOCATED ... between Main st. and Central ave. Will pay ... $1000 cash, balance monthly; write, giving all de- ... tails, first letter only. Address R, box 148, ... TIMES OFFICE.

WANTED—TO PURCHASE, ON EASY ... terms, one small to one acre on S. P. or Santa ... Fe line in or near Los Angeles. I am ready ... to invest in or will build small factory. Ad- ... dress R, box 28, TIMES OFFICE.

WANTED—WILL BUY, SELL OR EX- ... change real estate. If you have any troubles ... on hand ... COAST REALTY & BLDG. CO., Inc. 1304 ... Broadway. Phone 21845.

WANTED—MODERN BUNGALOW WORTH ... $3000, in S. W. part of city, close in. ... Will give 20 acres of land in Antelope Val- ... ley and $2500 in cash. Address ... 7TH. Home 2057. Main 2914.

WANTED—TO BUY A LOT TO BUILD ... home, where the owner will take small ... down and will take second mortgage ... for balance. Call east side. 313 FIRST ... ST., E. MORRISON.

WANTED—I HAVE $2500 CASH TO PAY ON ... lot for modern 6 room bungalow in ... good residence way; my health demands high ... land; no particulars to S. box 115, ... TIMES OFFICE.

WANTED—6 TO 8-ROOM RESIDENCE, W. ... of S. Hoover. Will pay $4000 cash. ... Address P, box 28, TIMES OFFICE.

WANTED—WE HAVE SEVERAL CLIENTS ... who want building lots in the ... part of the city; have cash ... property to trade. LEWIS E. BRADY ... with BREARLEY & BENEDICT, ... Heilman Bldg.

WANTED—WE HAVE SEVERAL ... for property in the southern ... We want to sell or ex- ... now. LEWIS E. BRADY ... with BREARLEY & BENEDICT, ... Heilman Bldg.

WANTED—TO BUY CHEAP ... in the southwest, not ... owned, in Topanga Canyon. ... you want to sell, write a bargain. ... LEWIS E. BRADY ... with BREARLEY & BENEDICT, ... Heilman Bldg.

WANTED—TO PURCHASE ALFALFA OR ... ranch near city; will give clear in- ... property and cash. ... GEORGE ... Investment Bldg.

WANTED—TO BUY EQUITY, PREFER UN- ... improved corner lot, on main thoroughfare, ... close city; am not dealer; 4th BIRCH ... TIMES OFFICE.

WANTED—I HAVE CUSTOMERS ... for a five-room cottage in ... of Thirtieth st. and west of ... Will pay cash and trade ... price and terms. E. B. ... Wilcox Bldg.

WANTED—GOOD ORANGE OR LEMON ... close to city limits; $10,000 to $15,000; as- ... Address P. PARKER, 947 Douglas ... Bldg.

WANTED—ANY BARGAINS JUST NORTH ... of Pasadena. Quote lowest prices. Quick ... action. P. M. STRONG, Box 6, Pasadena.

WANTED—6 OR 6-ROOM BUNGALOW; ... must be modern in fine lot on Sunset blvd., ... and some cash, balance monthly. ... 805 S. OLIVE.

WANTED—TO PURCHASE FROM OWNER ... 5 or 6-room house; must be in ... good neighborhood; state lowest price. ... Address O, box 87, TIMES OFFICE.

WANTED—TO INVEST ABOUT $5000 ... IN REAL ESTATE; MUST BE A ... OFFER. BE BARGAIN. ... IF YOU TO OFFER ... CO., see HERMAN W. ...

WANTED—RESIDENCE, WESTERN ... Pasadena to $6000. Will ... some other three lots, ... INDEEN FOR HOMES CO., ... Central Bldg., third and Main ...

WANTED—I HAVE SEVERAL CASH ... cottages on easy terms ...

WANTED—TO PURCHASE, SMALL BLACK ... Spanish dog; must be young, female pre- ... ferred. Address W, box 223, TIMES OFFICE.

WANTED—GOOD ROLL TOP DESK ... FOR CASH. CALL OR AD- ... box 217, SANTA ...

WANTED—TO PURCHASE, A GOOD ROLL ... top desk and chair. Address R, box ... TIMES OFFICE.

WANTED—TO BUY SECOND HAND OF- ... fice furniture, first-class and cheap. ... Address P, box 197, TIMES OFFICE.

WANTED—DIAMONDS, JEWELRY, ETC. ... We pay you more than any one. Phone ... A2619 and we will call. 124 W. ... LUTNERSKY, 114 S. Spring st., room 1.

WANTED—TO BUY GOOD SECOND-HAND ... piano; give make, condition, case and low- ... est cash price. Address T, box 44, TIMES ... OFFICE.

WANTED—TO BUY YOUR HOME OR OF- ... fice furniture, showcases, etc.; highest prices; ... cash or exchange. SKEELS BROS., 311 S. ... Main. Phone 10845.

WANTED—TWO FIRST-CLASS TICKETS ... for Kansas City, male and female; give ... descriptions with answer. Address K, box ... 229, TIMES BRANCH OFFICE.

WANTED—TO PURCHASE FOR CASH A ... dentist or operating chair. Give very lowest ... price and particulars. HOME PHONE 52317.

WANTED — DIAMONDS, ANTIQUE JEW- ... elry, old gold, spot cash; no red tape. Yours ... respectively R. SCHEPP, 622 S. Broadway.

WANTED—ANTIQUE JEWELRY, SILVER- ... ware, English plate, laces, old prints, paint- ... ings, bric-a-brac, etc., at 614 W. SIXTH ST.

WANTED—A R. R. TICKET TO ST. LOUIS ... via Albuquerque, male and female. Ad- ... dress H, box 208, TIMES BRANCH OFFICE.

WANTED—DOUBLE OR SINGLE DISK ... plow, in good condition; must have steer- ... ing wheel. Address I. KERR, Route 2, San- ... ta Ana.

WANTED—COMBING® BOUGHT, ANY COL- ... or, 4 cents; gray 10 cents ounce. FASHION ... BEAUTY COLLEGE, entrance 207 S. Broad- ... way.

WANTED — LATHE, GOOD 2ND-HAND ... lathe, not less than 12-inch swing. Call, ... phone or write. F1893, Main 3705. 1134 S. ... MAIN.

FOR SALE—TWO TICKETS WANTED TO ... some point in the Middle West; must be ... good for baggage and via Frisco. Address ... K, box 242, TIMES BRANCH OFFICE.

WANTED—TICKET TO TUCSON; MUST BE ... cheap. Address K, box 233, TIMES ... BRANCH OFFICE.

WANTED—AN UP-TO-DATE DINING TA- ... ble and chairs, also leather couch. Address ... H, box 235, TIMES BRANCH OFFICE.

WANTED—TYPEWRITER AND ROLL-TOP ... desk; must be bargain. Address J, box 251, ... TIMES BRANCH OFFICE.

WANTED—TO BUY A 2ND-HAND FLOOR ... bread; showcase, not over 6 ft. PHONES ... HOME 53678, BDWAY. 4960.

WANTED—IRON BED IN GOOD CONDI- ... tion; must be cheap. Address S, box 96, ... TIMES OFFICE.

WANTED — ELECTRIC MOTORS, ALL ... sizes, single and 3-phase. 129 S. LOS ... ANGELES ST. Main 8726.

WANTED — OFFICE FURNITURE, DESK ... and 6 chairs; must be bargain. Main 1250, ... A6386. DOUGHERTY.

WANTED—SHIRT-DRESS-MAKERS ADJUSTABLE ... forms. Answer giving condition and ... price. DRESSMAKER, 909 East Pico.

WANTED—SHOEMAKER'S TOOLS CHEAP ... for cash. Address K, box 251, TIMES ... BRANCH OFFICE.

WANTED—HOUSE TO BE MOVED. PICO ... Heights preferred. J. M. BALL, with Ben ... White, 204 Bryson Blk.

WANTED — A PAPER-CUTTING MA- ... chine. W. A. EXLINE, 115½ N. Main st.

WANTED—GOOD ROLL TOP DESK AT A ... bargain. Address R, box 103, TIMES OF- ... FICE.

WANTED— Miscellaneous.

WANTED — LENS, HIGH-GRADE, WIDE- ... angle, about 8x10; cash for a bargain. Ad- ... dress D, box 161, TIMES OFFICE.

WANTED — PAPERING, $2.75 A ROOM; ... tinting, $1.25; painting equally as cheap. ... Tel. West 1817 S. BONNIE BRAE.

WANTED—SMALL CHILDREN TO BOARD ... in private home. A mother's care. Ad- ... dress P, box 124, 607½ SIXTH PLACE. Phone South 3984.

WANTED—TINTING, $2 A ROOM AND UP; ... also painting work guaranteed. PERCY ... GRIFFIN. Phone 12078.

WANTED—THE CARE OF TWO SMALL ... children or babies in country. Address P, ... box 196, TIMES OFFICE.

WANTED—COMPLETE PAINTER'S OUT- ... fit. 1218 GEORGIA ST. Phone 21793, West ... 414.

WANTED—COLLECTING 50c PER BILL; ... rent or installment. A1000. Main 1274. GEN. ... COLLECTION CO., 424 Douglas Bldg.

WANTED—A STEEL RANGE WITH WA- ... ter front and large fire box; will pay cash. ... PHONE 12141. WEST 5522.

WANTED—TURKISH RUGS FOR GOOD ... real estate. HOME PHONE 51446.

WANTED—DIAMOND, ABOUT 1 CARAT. ... PHONE 54481.

WANTED—GAS STOVE IN A-1 CONDITION. ... Address S, box 85, TIMES OFFICE.

WANTED—24, 28 OR 30 INCH SECOND ... hand lathe. PHONE F5823.

WANTED— To Purchase, Miscellaneous.

WANTED—TO PURCHASE, 1 30 OR 34-IN. ... engine lathe, hollow spindle, 12 to 15-foot ... bed, with rising blocks, chuck and face ... plates; steady rests and compound slide rest. ... 1 24 or 28 geared shaper. ... 1 24 or 28 back-geared power feed drill press. ... 1 emery wheel stand complete, with counter ... shaft for 12x2 wheels; ... 1 small engine lathe, 14-inch swing, by 6-ft. ... bed, hollow spindle, with chuck and face ... plates. ... 1 combination pipe and bolt thread cutting ... machine, for pipe up to 2-in., for bolts to 1¼ ... in. ... Give full particulars, price, location. Ad- ... dress O, box 78, TIMES OFFICE.

WANTED—OLD CLOTHING. ... Wanted—Old Furniture. ... Wanted—Old Stoves. ... Wanted—Old Books. ... We buy any old thing you don't want. ... One piece or a house full, such as second- ... hand ladies' or gents' clothing, shoes, hats, ... furniture, carpets, stoves, crockery, glass- ... ware, brie-a-brac, trunks, valises, bedding, ... old gold, silver, brass, copper, musical in- ... struments, tools of all kinds. ... Orders Will Receive ... Prompt Attention. ... PHONES—BROADWAY 6134; HOME 5883.

WANTED— WE POSITIVELY PAY HIGHEST PRICES FOR LADIES' AND GENTLEMEN'S GOOD SECOND HAND CLOTHING, SHOES, TRUNKS, VALISES, SUIT CASES, BED- DING, FURNITURE, CARPETS AND ALL MANNER OF HOUSEHOLD GOODS; ALSO TOOLS, REVOLVERS SPORTING GOODS, ETC. CALLS PROMPTLY AT- TENDED. PHONES A3292, MAIN 3837. NOTE—SUBURBAN CALLS WILL RE- CEIVE PROMPT ATTENTION. 11

WANTED—WE POSITIVELY PAY MORE than anybody for furniture, carpets and household goods, any amount; come the small nor any too large. Call us first; it is to your interest to consult us before dispos- ing of anything you have to sell. L. A. AUCTION AND COM. CO., 730 S. Spring st. Phone Bdwy. 1667, F1719.

WANTED—WE PAY MORE CASH FOR ... furniture, household goods, merchandise, etc., ... than any firm in the city; any quantity. ... Also sell on commission, cash advanced on ... consignments. Largest and oldest established ... auction house in California. RHOADES & ... HULL, Auctioneers, 320-22 S. Main st. Phone ... F1259; Main 1259.

WANTED— COLTEAR'S, 329-311 S. MAIN. ... We pay one-third more than others for ... household goods, one piece or houseful. Phone ... us HOME F5171; MAIN 1117.

WANTED—IF YOU CARE TO REALIZE ... prices for your furniture, carpets or mer- ... chandise, call or telephone MAIN 5203. RAY- ... MOND, Auctioneers, at their elegant sales- ... rooms, 747 and 749 S. Spring st. Broadway ... 2850, F5845.

WANTED — SELL OR EXCHANGE YOUR ... old furniture. We have thousands of cus- ... tomers waiting to buy it. Phone us. Main ... 1117. Home F5171. COLTEAR FURNITURE ... CO., 329-311 S. Main.

WANTED—A GOOD BUSINESS IN L. A. ... or near by; will give fine clear lots and ... residence property in San Diego up to $20,000; ... HORACE G. HAMILTON CO., 301 Fay Bldg.

WANTED—SHOW CASES, STORE FIX- ... tures counters, machinists' tools, lathe ... drill press, emery head vise, good condition, for ... cash. Address R, box 66, TIMES OFFICE.

WANTED—DIAMONDS, OLD GOLD, JEW- ... elry; highest price and a fair deal. H. H. ... CHOUCH, mfg. jeweler, 135 S. Broadway.

WANTED—SHOWCASES AND FIXTURES, ... counters, refrigerators, scales, coffee mills, ... cash registers, etc. 949 S. LOS ANGELES ST. ... Tel. Main 2791.

WANTED—TO PURCHASE FIRST-CLASS ... delicatessen business, must be A-1 proposi- ... tion. Call and see me. GEORGE BEN- ... HARD, 400 Union Trust Bldg.

WANTED—A GOOD SECOND-HAND BABY ... cab; must be in first-class condition and ... price reasonable. Address P, box 158, TIMES ... OFFICE.

WANTED—TO BUY BAD ACCOUNTS. ... Send full particulars, etc., with lowest ... cash price. Address H, box 262, TIMES ... BRANCH OFFICE.

WANTED—WE WILL PAY MORE FOR ... 2nd hand furniture than any firm in city; ... let us figure with you before you sell. W. J. ... DORR. Main 6715.

WANTED—PHONOGRAPH, EDISON; MUST ... be in good condition and reasonable; give ... price or no attention paid. Address K, box ... 59, TIMES BRANCH OFFICE.

WANTED—DIAMONDS, JEWELRY, ETC. ... We pay you more than any one. Phone ... A2619 and we will call. 124 W. ... LUTNERSKY, 114 S. Spring st., room 1.

WANTED—TO BUY GOOD SECOND-HAND ... piano; give make, condition, case and low- ... est cash price. Address T, box 44, TIMES ... OFFICE.

WANTED—TO BUY YOUR HOME OR OF- ... fice furniture, showcases, etc.; highest prices; ... cash or exchange. SKEELS BROS., 311 S. ... Main. Phone 10845.

WANTED—TWO FIRST-CLASS TICKETS ... for Kansas City, male and female; give ... descriptions with answer. Address K, box ... 229, TIMES BRANCH OFFICE.

WANTED—TO PURCHASE FOR CASH A ... dentist or operating chair. Give very lowest ... price and particulars. HOME PHONE 52317.

WANTED — DIAMONDS, ANTIQUE JEW- ... elry, old gold, spot cash; no red tape. Yours ... respectively R. SCHEPP, 622 S. Broadway.

WANTED—ANTIQUE JEWELRY, SILVER- ... ware, English plate, laces, old prints, paint- ... ings, bric-a-brac, etc., at 614 W. SIXTH ST.

WANTED—A R. R. TICKET TO ST. LOUIS ... via Albuquerque, male and female. Ad- ... dress H, box 208, TIMES BRANCH OFFICE.

WANTED—DOUBLE OR SINGLE DISK ... plow, in good condition; must have steer- ... ing wheel. Address I. KERR, Route 2, San- ... ta Ana.

WANTED—COMBINGS BOUGHT, ANY COL- ... or, 4 cents; gray 10 cents ounce. FASHION ... BEAUTY COLLEGE, entrance 207 S. Broad- ... way.

WANTED — LATHE, GOOD 2ND-HAND ... lathe, not less than 12-inch swing. Call, ... phone or write. F1893, Main 3705. 1134 S. ... MAIN.

FOR SALE—TWO TICKETS WANTED TO ... some point in the Middle West; must be ... good for baggage and via Frisco. Address ... K, box 242, TIMES BRANCH OFFICE.

WANTED—TICKET TO TUCSON; MUST BE ... cheap. Address K, box 233, TIMES ... BRANCH OFFICE.

WANTED—AN UP-TO-DATE DINING TA- ... ble and chairs, also leather couch. Address ... H, box 235, TIMES BRANCH OFFICE.

WANTED—TYPEWRITER AND ROLL-TOP ... desk; must be bargain. Address J, box 251, ... TIMES BRANCH OFFICE.

WANTED—TO BUY A 2ND-HAND FLOOR ... bread; showcase, not over 6 ft. PHONES ... HOME 53678, BDWAY. 4960.

WANTED—IRON BED IN GOOD CONDI- ... tion; must be cheap. Address S, box 96, ... TIMES OFFICE.

WANTED — ELECTRIC MOTORS, ALL ... sizes, single and 3-phase. 129 S. LOS ... ANGELES ST. Main 8726.

WANTED — OFFICE FURNITURE, DESK ... and 6 chairs; must be bargain. Main 1250, ... A6386. DOUGHERTY.

WANTED—SHIRT-DRESS-MAKERS ADJUSTABLE ... forms. Answer giving condition and ... price. DRESSMAKER, 909 East Pico.

WANTED—SHOEMAKER'S TOOLS CHEAP ... for cash. Address K, box 251, TIMES ... BRANCH OFFICE.

WANTED—HOUSE TO BE MOVED. PICO ... Heights preferred. J. M. BALL, with Ben ... White, 204 Bryson Blk.

WANTED — A PAPER-CUTTING MA- ... chine. W. A. EXLINE, 115½ N. Main st.

WANTED—GOOD ROLL TOP DESK AT A ... bargain. Address R, box 103, TIMES OF- ... FICE.

WANTED— Miscellaneous.

WANTED — LENS, HIGH-GRADE, WIDE- ... angle, about 8x10; cash for a bargain. Ad- ... dress D, box 161, TIMES OFFICE.

WANTED — PAPERING, $2.75 A ROOM; ... tinting, $1.25; painting equally as cheap. ... Tel. West 1817 S. BONNIE BRAE.

WANTED—SMALL CHILDREN TO BOARD ... in private home. A mother's care. Ad- ... dress P, box 124, 607½ SIXTH PLACE. Phone South 3984.

WANTED—TINTING, $2 A ROOM AND UP; ... also painting work guaranteed. PERCY ... GRIFFIN. Phone 12078.

WANTED—THE CARE OF TWO SMALL ... children or babies in country. Address P, ... box 196, TIMES OFFICE.

WANTED—COMPLETE PAINTER'S OUT- ... fit. 1218 GEORGIA ST. Phone 21793, West ... 414.

WANTED—COLLECTING 50c PER BILL; ... rent or installment. A1000. Main 1274. GEN. ... COLLECTION CO., 424 Douglas Bldg.

WANTED—A STEEL RANGE WITH WA- ... ter front and large fire box; will pay cash. ... PHONE 12141. WEST 5522.

WANTED—TURKISH RUGS FOR GOOD ... real estate. HOME PHONE 51446.

WANTED—DIAMOND, ABOUT 1 CARAT. ... PHONE 54481.

WANTED—GAS STOVE IN A-1 CONDITION. ... Address S, box 85, TIMES OFFICE.

WANTED—24, 28 OR 30 INCH SECOND ... hand lathe. PHONE F5823.

WANTED— Miscellaneous.

WANTED—HERE, SHOULD THIS NO- ... tice reach Charles Lewis Deal, Edward ... Lewis Deal, Cora Lewis Deal or Nellie Lewis ... Deal, or any heirs of Charles W. Deal, de- ... ceased, they should communicate at once ... with Payne & Geodsen, Attorneys, Bloom- ... field, Iowa, concerning funds in court to be ... distributed of the estate of George A. Deal, ... deceased.

WANTED—CHILDREN TO BOARD AND ... care in a good home, by experience woman. ... Come and see for yourself. Close to two ... schools; large yard to play in; only 10 blocks ... from Spring st., on Temple car line, ½ block ... from car line. 425 VICTOR. Temple car. ... Phone Main 2204.

WANTED — LAWNS TO KEEP GREEN ... with the only commercial fertilizer, lasting ... nine months; brings no weeds like manure; ... cheaper, keep dandelions green all winter; ... ask for pamphlet on scientific fertilizing. WM. ... HOUSTON BROWN, 1333 Girard st. Main ... 7385, E2058.

WANTED — DIAMOND SOLITAIRE OF ... good quality, will give one or two mag- ... nificent oil tapestries, 4x6, by N. Y. artist; ... will put in at $150 each, are worth $300; ... may add cash. 424 I. W. HELLMAN BLDG.

WANTED—WE WILL MAKE YOUR WIN- ... ter hats. Large, velvet, moire or corded ... silk, perfectly fitted. Also toques and tur- ... bans; trimming done. No rent and whole- ... sale prices. 1417 VALENCIA. Phone 24813.

WANTED—NEIL FINKELSTEIN, 114½ N. ... San Pedro st. Largest rubber and metal ... dealers in Southern California. Highest ... prices paid for all kinds of junk. Give me ... a trial. Both phones. 11

WANTED—LADY WOULD LIKE YOUNG ... lady to share comfortable apartment, beau- ... tiful grounds, reasonable, nice for Normal ... girl; reference. Address O, box 44, TIMES ... OFFICE.

WANTED — TO KNOW IF YOU HAVE A ... phonograph. If so, answer this ad. and get ... free coupon for records; give your name, ... address and make of machine. Address T, ... box 24, TIMES OFFICE.

WANTED—TO KNOW THAT WE EX- ... change phonograph records, tune pianos and ... repair all kinds of musical instruments. A. ... MERCANTILE PLACE, Phone Main 1259, ... F5301.

WANTED—MIDDLE AGED GENTLEMAN ... going East will assume care of invalid or ... child for transportation, can go at once if ... necessary; reference. Address S, box 52, ... TIMES OFFICE.

WANTED — MOTHERLY CHRISTIAN ... nurse would take children to care and ... board; country home. MRS. WENNERHOLM, ... R. F. D. No. 11, box 234, Los Angeles, Cal.

WANTED—WE HAVE CLIENTS FOR FUR- ... nished and unfurnished houses, flats and ... stores; list with rental department. H. J. ... MULLER & CO., Main 6787. Home F4788.

WANTED—3 TICKETS, TWO MALE AND ... one female, to some point in Northeastern ... Arizona; our destination Douglas. Address ... K, box 243, TIMES BRANCH OFFICE.

WANTED—ORANGE GROVE, FEW ACRES; ... state price, locality, age, varieties, im- ... provements, irrigation. Address O, box 8, ... TIMES OFFICE.

WANTED—RESPONSIBLE COUPLE, WITH ... children, will take care of home during ... owner's absence; best references. Address P, ... box 102, TIMES OFFICE.

WANTED—FOR CASH, POSTAGE STAMP ... collections, large or small, used or unused. ... LOS ANGELES STAMP & COIN CO., 213 ... Mercantile Place.

WANTED—DIAMOND, 1-4 CARAT OR ... over, must be cheap for spot cash. State ... price; no dealers. Address S, box 96, TIMES ... OFFICE.

WANTED—FIELD GLASSES. WE PAY ... full value for all kinds of field glasses ... and binoculars. S. POLIMER, 402 S. Main ... st.

WANTED—TO BUY 5-ROOM COTTAGE, ... near 39th and Catalina; $100 down, $15 a ... month. Address O, box 4, TIMES OFFICE.

WANTED — COMPLETELY FURNISHED ... ranch, with from 10 to 50 cows, to work on ... shares, 50 to 100 acres, near car line. PHONE ... WEST 5522.

WANTED—LADY OWNING FINE COTTAGE ... in Hollywood wants lady to share light ... work and expenses; $20 toward expenses ... HOME PHONE 52385.

WANTED—TO FIGURE YOUR LUMBER ... bill; we sell good lumber at cut rate. LOS ... ANGELES SHOE WRECKING CO., 4th and Wall ... sts.

WANTED—LADY WISHES TO CARE FOR ... home vacated by owner, traveling or oth- ... erwise. Further particulars, address S, box ... 251, TIMES OFFICE.

WANTED—LADY WITH PLEASANT HOME ... would like 2 or 3 small children to board; ... no other children. 2068 S. WALL ST. Take ... Maple-ave. car.

WANTED—LADY COMPANION IN HOME ... making by lady; object nicer suite. Ad- ... dress H, box 223, TIMES BRANCH OFFICE.

WANTED—PARTY WHO WILL GATHER ... and market crop on ten acres of figs or buy ... crop on trees. Call 214 HUMBON BLOCK ... Monday morning. Phone A3267.

WANTED—HOME FOR A BABY OR GIRL ... between 2 and 3 years. Call 1 to 3 p. m. ... 122 BLANCHARD COURT, near First ... and Fremont.

WANTED—LIST YOUR PROPERTY OR ... business; get quick results. We advertise ... and charge no commission. BUYERS' AND ... SELLERS' GUIDE, 143 East Seventh.

WANTED — YOUR TINTING AT 12 PER ... room, also painting and paper hanging or- ... everything furnished. JONES & JUR., Phone ... 72387, West 4066.

WANTED—BY GOOD FAMILY, CARE OF ... lithia or gilt fish, 10 years old; piano les- ... sons included if wanted. Call 530 W. 36TH ... ST.

WANTED—GIRL 12 TO 16 YEARS, MAKE ... home for clothes and school. Call morn- ... ings, 51297 ST. AND S. PARK AVE.

WANTED—TO EXCHANGE VIOLIN LES- ... sons for housework, sweeping, cleaning. Ad- ... dress P, box 86, TIMES OFFICE.

WANTED—COUPLE WANT USE OF PIANO ... one night busy later; best of care. ... 'PHONE 52107.

WANTED—CHRISTIAN HOME FOR BOY ... of 11; do chores for board. Call 1055 E. ... 41ST, 1-2 BLOCK SOUTH 42ND, Monday.

WANTED—TYPEWRITER OR DIAMOND ... for course in practical assaying. 121½ S. ... BROADWAY, Room 5.

WANTED—CHILDREN TO BOARD AND ... care for in good home, near church and ... school. 2067 S. MAIN. 'Phone 22589.

WANTED — MALE TICKET, MISSOURI ... River or Mississippi River. Address H, ... box 294, TIMES BRANCH OFFICE.

WANTED—WILL GIVE GOOD HOME, BEST ... care for one or more children. Call or ad- ... dress 1146 W. 28TH.

WANTED—GOOD HOME FOR FOX TER- ... rier, male, very affectionate, good watch ... dog, owner leaving city. PHONE 22589.

WANTED—REVOLVERS AND GUNS, WE ... pay full value for Smith & Wesson, Colt, ... Luger, etc. S. POLIMER, 402 S. Main st.

To Let— Furnished Rooms.

TO LET—NICELY FURNISHED HOUSE- ... keeping rooms, suite of 2 rooms, $3 per ... week; no objections to children. Apply 849 ... E. 4TH ST.

TO LET—3 NICELY FURNISHED ROOMS ... for gentlemen, board if desired; private ... family, walking distance. 219 E. 12TH. Ring ... lower bell.

TO LET—3 DESIRABLE FURNISHED ... rooms, part of modern cottage; bath on the ... same floor; fine entrance; close in. Call 136 ... N. FLOWER.

TO LET—CLEAN, SUNNY ROOMS, WITH ... or without housekeeping; all conveniences; ... near Polytechnic and St. Vincent schools; ... rent reasonable. 1706 S. GRAND AVE.

TO LET—THE SIERRA, RIGHT IN TOWN; ... housekeeping rooms, gas, light, laundry and ... phone; only $2 per week; also single rooms. ... 223 E. THIRD ST.

TO LET—A SUITE OF ROOMS HAND- ... somely furnished for light housekeeping; ... large grounds; summer rates. 1620 W. 18TH ... ST., cor. Union ave.

TO LET—3 FURNISHED ROOMS, SINGLE ... or en suite, bath, furnace. Phone 52919. ... 1030 ORANGE ST.

TO LET—2 FURNISHED ROOMS WITH ... bath in private house, 402 EUCLID AVE. ... D1444.

TO LET—FURNISHED ROOMS AND ... apartments. Call 142 E. 7TH. Get Buy- ... ers' and Renters' Guide free.

TO LET—2 SUNNY FURNISHED ROOMS ... for housekeeping; modern home; close in; ... cheap to couple. 924 FRANCISCO ST.

TO LET—3 ROOMS FOR HOUSEKEEPING, ... on hill, close in, near car lines. 311 LOA ... DRIVE. Phone Main 8296.

TO LET—ROOMS TO GENTLEMEN ONLY; ... fine location; good family; no car fare. 507 ... S. FIGUEROA.

TO LET—SINGLE AND HOUSEKEEPING ... rooms. THE CRANBROOK, 506 S. Flower.

TO LET—FURNISHED ROOMS, $1.50 PER ... week up; electricity, free baths; one block ... west of Courthouse. 412 TEMPLE ST.

TO LET—EL MORO, 109 S. HILL, MODERN ... sunny rooms, hot and cold water, free ... baths, central; rates reasonable.

TO LET—3 WELL FURNISHED HOUSE- ... keeping rooms, pleasant large rooms, rent ... $14. Right in town. 113½ E. 10TH.

TO LET—AT MRS. HAYDEN'S, LOVELI- ... est furnished rooms in the dearest little ... flat, 324 W. FLOWER.

TO LET—THE LOTSHAR, 1062 S. OLIVE ... st. Main 7285, F2794. Clean, pleasant rooms, ... close in, to people employed through day.

TO LET—NICELY FURNISHED ROOM, ... private family, walking distance; all con- ... veniences. 919 S. HOPE. F1827.

TO LET—FURNISHED HOUSEKEEPING ... rooms, 2 or 4; rent $13; use piano. 121 E. ... 27TH.

To Let— Furnished Rooms.

TO LET—VALDEMAR, 632 WEST SIXTH; ... family commercial hotel, handsomely fur- ... nished rooms, private baths, $3, $4, $5 week; ... incomparable appointments, electricity, tele- ... phones and running water, unparalleled accom- ... modations, approximate "Alexandria;" incon- ... ceivable advantageous downtown location; ... permanent patrons proportionately propitiated. ... Appropriate, attractive, alliterative advertise- ... ment.

TO LET — LADY SCHOOL-TEACHER OR ... business woman can secure a pleasant ... front room, nicely furnished, with bath and ... kitchen privileges, in cottage with young cou- ... ple. Fine section of city, walking distance ... to Vermont and 27th st. school. Terms rea- ... sonable. 2631 ORCHARD AVE. Phone 21969.

TO LET — ACCESSIBLE TO DIFFERENT ... car lines; walking distance. Very pleasant ... neighborhood. 3 attractively furnished rooms, ... with furnished kitchen and sleeping porch; ... modern throughout; light and airy; just the ... place for 3 or 4 adults, or will rent separately. ... Look here before locating elsewhere. 1306 ... W. 8TH ST.

TO LET— THE KONETA. ... Nice, clean rooms, $3 per week and up. ... Between First st. and Temple, near The ... Times office, right in the business center; ... no car fare to pay. 1014½ N. Broadway. ... BOTH PHONES.

TO LET—TO PEOPLE WHO APPRECIATE ... cleanliness, nicely furnished rooms with ... housekeeping privileges arranged for if de- ... sired; large reception hall with piano for ... guests, croquet grounds, etc.; all outside ... rooms; homelike and comfortable; close in. ... 811 W. 6TH ST.

TO LET—ATTRACTIVE HOUSEKEEPING ... suite near St. James Park and Adams. ... Separate back porch, telephone, etc., every ... convenience. Private residence, reasonable, ... near University car. 2334 THOMPSON ST.

TO LET—IN LARGE BEAUTIFUL PRI- ... vate residence, elegantly furnished, large ... outside sunny rooms. (Every home comfort. ... Beautiful ground and porches. No attic. ... Walking distance. Call 1133 S. GRAND ... AVE.

TO LET—DELIGHTFUL SECOND FLOOR ... south room; artistically decorated; newly ... furnished; rusting water, beautiful ... house, fine location; 4 car lines; no sick peo- ... ple. 1116 S. FIGUEROA. Phone Bdwy 1462.

TO LET— HOTEL CADILLAC, 922 S. MAIN. ... LARGE, AIRY ROOMS, ... HOT AND COLD WATER. ... GOOD SERVICE. ... LOW RATES. x13

TO LET—NICE HOME FOR TEACHERS ... or any one wishing for large airy room, ... with or without housekeeping; centrally lo- ... cated, car lines. 625 S. FIGUEROA. ... Phone 21787. Prices moderate.

TO LET—NEW HOUSE, BRIGHT, OUTSIDE ... rooms, housekeeping and single, $1.50 to $4; ... hot bath, laundry; walking distance, cars di- ... rect to depots. TEN EYCK, 111 S. Figueroa.

TO LET—1413 S. UNION AVE., 9 FURNISH- ... ed rooms, plate glass, painted ceilings, $35; ... also 4 room cottage, newly papered, children ... allowed; 12c. 1057 S. FLOWER, 4 room ... cottage, neatly furnished, $22. Phone 22411.

TO LET—ELDERLY COUPLE TO SHARE ... newly-furnished home; choice, quiet neigh- ... borhood; only $10 month; Sundays and ... evenings. 2156 W. 37TH. West Adams ... car. Block south.

TO LET—FURNISHED FOR HOUSEKEEP- ... ing, two nice new rooms, upper floor; pri- ... vate entrance; near two car lines; conve- ... niences; adults. 321 W. 21ST ST. University ... car to Thompson. Phone W. 3193.

TO LET—1146 BELLEVUE AVE., A LADY ... living alone in a 5-room cottage near ... Echo Park wishes the companionship of a ... refined lady, one who would be congenial ... and appreciate a pretty, cosy home.

TO LET—THREE NEWLY FURNISHED UP- ... stairs rooms for housekeeping, very pleas- ... ant. Phone 53261. Angeleno Heights car pass ... door every 7 minutes. 608 E. KENSINGTON ... ROAD. 15 minutes from Northtown.

TO LET—AT 1305 WEST 6TH ST., FUR- ... nished room, suitable for one or two per- ... sons; new house, bath, phone, furnace, good ... car service. 6th st. Grand Ave. car to Kan- ... sas ave. PHONE 22966.

TO LET—LARGE FRONT ROOM WITH 3 ... beds; also one single room in modern res- ... idence on high ground; convenient to bath ... with instantaneous heater; use of piano and ... typewriter. 1825 INGRAHAM.

TO LET—TWO YOUNG WOMEN, SISTERS ... or friends, can share exceptionally cosy flat ... with two other business women at reason- ... able rates; references exchanged. PHONE ... 22966.

TO LET—A COMFORTABLY FURNISHED ... room for a gentleman; lovely situation; Gar- ... vanza hills one block from Eagle Rock ave., ... $1.50 per week. Address R, box 75, TIMES ... OFFICE.

TO LET—FINEST ROOMS IN CITY, HOT ... and cold water, bell service, every room, ... single, en suite or with private bath; rates ... reasonable. HOTEL ARRAGWANNA, 4th st. ... West 7th.

TO LET—ONE OR TWO LADIES WITH ... good references, can have two very desirable ... rooms, nicely furnished, in small home ... of adults; good location, near; reasonable ... rent. Address F, box 73, TIMES OFFICE.

TO LET — ELEGANTLY FURNISHED ... double front rooms, in handsome private ... home, close in, all conveniences, near street ... car and good boarding houses; references ex- ... changed. 1514 INGRAHAM ST.

TO LET—FURNISHED COMPLETE FOR ... housekeeping, large room and cabinet kitch- ... en, sink, running water, 2-burner gas plate, ... sanitary folding couch; water paid; adults, ... $4. PHONE SOUTH 296.

TO LET—IN A PRIVATE RESIDENCE, 3 ... furnished rooms for housekeeping; phone and ... bath; separate entrances; only $10 a month; ... no objection to one or two children. Call Sun- ... day, 726 E. 16TH ST.

TO LET—WANTED, AN ELDERLY COUP- ... le to share a quiet and comfortable 6- ... room house with a lady living alone. Call ... 194 W. 43RD ST., after 9 a.m. Take Mo- ... nete Ave. Car.

TO LET—LARGE FRONT ROOM SUITA- ... ble for one or two gentlemen. Also sin- ... gle front room. Choice location, modern ... bath, telephone, gas mantel. 602½ W. 9TH ... ST. 'Phone F2767.

TO LET—1 LARGE NICELY FURNISHED ... southeast front room on second floor in ... modern house, use of bath and phone; refer- ... ences. 1217 MAGNOLIA AVE. Phone West ... 2889.

TO LET—SUNNY, CLEAN ROOM, OUTSIDE ... entrance; first floor; private family; with or ... without housekeeping privileges; walking dis- ... tance. 'PHONE 51825.

TO LET—3 FURNISHED FRONT ROOM NEAR ... Westlake Park; private family; quiet house; ... best car service. 623 WESTLAKE AVE. ... Phone 51813.

TO LET—UPPER FLOOR OF 3 FURNISHED ... rooms; for housekeeping; electric lights; gas ... for cooking; lovely front porch; fine location. ... 'PHONE Monday, 22440.

TO LET—$7 MONTH; 2 HOUSEKEEPING ... rooms; gas laundry; close in; near 3 cars; ... small room, $4; suitable for bachelors. 218 ... W. 14TH, upstairs.

TO LET—NICE CLEAN HOUSE

Classified Liners.

TO LET— Flats.

TO LET—5-ROOM LOWER FLAT, HARDwood floors, instantaneous heater, etc. This is nice and close in; adults only. 939 VALENCIA.

TO LET—FLAT, 4 ROOMS AND BATH; hot water in; sink and bath; gas mantel; china closet, electricity, $14, water free. 1807½ GRIFFITH AVE. Key in cottage in rear. x

TO LET—4 ROOM MODERN FLAT, HIGH location, walking distance, private. 128 N. KERN. Temple 1255. 5

TO LET—6 ROOM LOWER FLAT, NEW, modern, select location, adults, open Sunday. 1178 ETHEL ST. 6

TO LET—MODERN 6 ROOM COTTAGE flat, Westlake district. Call 608 S. BURLINGTON. 5

TO LET—4 ROOM MODERN FLATS, AT 18th and Griffith ave; southwest corner, water paid. Apply 1806 GRIFFITH AVE. 6

TO LET—REASONABLE, MODERN SEVEN room flat, unfurnished, $19½. WEST 17TH ST., finest neighborhood, corner Figueroa. 6

TO LET—4-ROOM LOWER FLAT, MODern, $18½. 1017TH ST. | Rent $20, water free. Tel. West 2567, 21167. x

3 LET—2, 3, 4 OR 5 ROOM FLATS, FROM $8 to $25, walking distance. 1001½ E. SEVENTH. 7

TO LET—MODERN 6-ROOM FLAT ON Boyle ave.; sunshine in all rooms; rent reasonable. Call at 244 S. BOYLE AVE. 5

TO LET—A FINE SUNNY COTTAGE, UPper flat of 6 rooms, modern; (adults); $22, with water. 228 W. 27TH ST. 6

TO LET—UNFURNISHED OR FURNISHED flat of 2 rooms and bath, with nice yard; rose in, $20 a month. 444 E. 16TH. 5

TO LET—ELEGANT 5 ROOM UPPER COTtage, rent cheap. 1420 S. FLOWER ST. Bldg up $1000. MRS. ROBERTS.

TO LET—UNFURNISHED, ATTRACTIVE modern cottage flat, close in. 1014 W. EIGHTH ST. 6

TO LET—$22.50 BEAUTIFUL LOWER FLAT, 6 rooms, all modern, east and south front. 1128 NORMANDIE, near Washington. 6

TO LET—5-ROOM FLATS, NO CAR FARE. 1010-14 S. OLIVE. Inquire 321 S. FLOWER. Phone Main 6248. 6

TO LET—NEW, MODERN UPPER FLAT, unfurnished 4 rooms and hall, suitable for 2 adults. 537 W. 19TH. 5

TO LET—MISSION FLAT, LARGE ROOMS, hardwood floors. 612 BONNIE BRAE ST. Phone 54388. 5

TO LET—HIGH-CLASS, MODERN, 6-ROOM flat, $25; five-room, $20; excellent neighborhood. Inquire 2326½ TOBERMAN ST. 26

TO LET—CLOSE IN, 5 AND 6-ROOM FLATS; rent cheap. HUBBELL, 326 Bullard Block. Phone A7284.

TO LET—MODERN 4-ROOM FLAT, 2421 SAN Pedro st., $10.50, water paid. OWNER, Main 7890. 5

TO LET—VERY ATTRACTIVE FIVE AND six room cottage flat, large light airy rooms, rent reasonable. PHONE 54420. 5

TO LET—CLOSE IN, GOOD NEIGHBORhood, outside sunny 4-room flat, first floor. 844 S. BELMONT AVE. 5

TO LET—UNFURNISHED, MODERN UPper 5-room flat within walking distance. 1836½ S. FIGUEROA ST. 5

TO LET—FOUR ROOM MODERN FLAT, 1857 GRIFFITH AVE. 5

TO LET—MODERN 5-ROOM FLAT, 16TH and Normandie, $12.50, water paid, worth $20. PHONE 54720. 5

TO LET—THREE-ROOM FLAT, UNFURnished, all sunny rooms, northeast corner 2ND AND GRAND; $12.50 per month. 5

TO LET—MODERN 6-ROOM FLAT, SOUTH exposure, four blocks from First and Grand. 2084½ GRAND AVE. 5

TO LET—COZY MODERN 3-ROOM FLAT, $11. 889 HEMLOCK, near Central. 5

TO LET—5-ROOM MODERN FLAT, NEAR Angels' Flight, $20. W. 3RD ST. 7

TO LET—$12, 4-ROOM FLAT, PRIVATE bath, walking distance. 109 W. 16TH. 10

TO LET—TWO FLATS, ONE 4-ROOM AND one 3-room. 1427 W. 9TH. Phone 22855. 5

TO LET—4-ROOM MODERN SUNNY FLAT; lawn; storeroom. 1036½ MAPLE AVE. 5

TO LET—4-ROOM FLATS, CLOSE IN. 1121 FIGUEROA ST. 6

TO LET—MODERN 6-ROOM FLAT, 1056 S. UNION AVE. 62239. Price $30. 6

TO LET—NEW SUNNY 5-ROOM FLAT Pasadena ave. HOME 21075. 5

TO LET—MODERN FLATS, NEAR WESTlake Park. PHONE 54020. 10

TO LET—MODERN FIVE ROOM LOWER flat, 1040 WINFIELD ST. Phone 52351. 7

TO LET—UNFURNISHED 5 ROOM FLAT, in walking distance, $18. S. FREMONT. 7

TO LET— Furnished Flats.

TO LET—COZY FURNISHED FLATS 2—2 rooms, kitchenette and wall motorette. 3—3 room, near 7th and Figueroa. 4—4 room, Hope near Pico; flowers, trees. 5—5 room, disappearing beds; modern. 6—6 room, Hope near Pico. 10 minutes' walk. BRAINERD, Central Bldg. P7623. Main 251. x

TO LET—WESTLAKE WAY, IN LOVELY private home, completely furnished suite for housekeeping. Plenty of windows, every room sunny, very clean and sanitary; lawn and flowers; choice neighborhood, close in; reasonable to permanent tenant. West 9th car, 36 GRATTAN ST.

TO LET—ELEGANTLY FURNISHED 7 room upper cottage flat, on Hartford ave. near West 7th car, walking distance, sun all day; $40; mahogany furniture; fine beds, everything complete and clean. Adults only. PHONE 52771. 5

TO LET—CLOSE IN, NEW, FIVE ROOM completely furnished upper flat, two bedrooms, hardwood floors, fireplace. $18. 1818½ WRIGHT ST. Phone Main 5722, or call after 3 p. m. 5

TO LET—$18 MONTHLY, 5-ROOM MODERN completely furnished, in first-class condition, all modern conveniences. 1127½ DIAMOND ST. for key. West Second-st. car to Figueroa. A2843. x20

TO LET—COMPLETELY FURNISHED UPper cottage flat, very desirable home, 5 large rooms, 3 bedrooms, verandas, near Girls' Collegiate. 1221 WEST ADAMS. Phone 54195.

TO LET—A BUNGALOW FURNISHED flat, 4 rooms, all modern improvements, lovely yard and flowers, rent $25 per month. 2116 WESTERN AVE., opposite Harvard Military School. Phone 21258.

TO LET—DELIGHTFUL MODERN 4 ROOM UPper flat, all conveniences, built just for adults as a fine home, hardwood floors and beam ceilings. Call at 2215 W. 16TH ST., near Magnolia. West Pico car.

TO LET—FURNISHED, FOUR LARGE airy rooms, lower flat, gas, electricity, bath, phone, screened porch, water free, walking distance. 2244½ TOWNE AVE. Call evenings. Adults only. 624.

TO LET—4 ROOM UPPER SOUTH FLAT, completely furnished, gas, electricity, bath, toilets, telephone, piano; near Polytechnic, St. Vincent and grammar schools. 1525 S. FIGUEROA.

TO LET—IN WESTLAKE DISTRICT, FURnished upper flat, 5 rooms and bath, separate entrance, front and back; half block from cars. 1113 S. BURLINGTON AVE. 5

TO LET—THREE ROOM MODERN NEWLY furnished sunny flat, to adults, $22.50, walking distance, 631 WEST 16TH. Block west of Figueroa. 5

TO LET—FIVE ROOM MODERN UPPER flat, extra nicely furnished, $35, unfurnished, $30; water paid; adults. 822 SHATTO ST., between Valencia and Union. Phone 21902. 5

TO LET—$20 PER MONTH, COMPLETELY furnished three room lower flat, close in; investigate this at once. PHONE MAIN 5396. 5

TO LET—FOUR ROOM FRONT FLAT, FURnished complete for housekeeping; all modern conveniences. Apply 537 S. FLOWER ST. 5

TO LET—COMPLETELY FURNISHED UPper cottage flat, very desirable home; 5 large rooms. 3 bedrooms; near Girls' Collegiate. 1221 W. ADAMS. Phone 24099. 5

TO LET — WESTLAKE DISTRICT, NEW, nicely furnished, modern 5-room flat, very attractive, every convenience; will lease for 6 months. 1045½ SHATTO ST.

TO LET—FURNISHED ROOMS, SLEEPING and housekeeping, single or en suite; motor, yard and veranda; $9, $20 and $25 month. 1127 S. HOPE ST. Phone 10791. x

TO LET—FURNISHED FLAT OF 5 ROOMS; all improvements. 1640 SHULTO ST. 8 Westlake district. Take W. 9th st. car to Union. W. Ninth car. x

TO LET—NEW AND ELEGANTLY FURnished 2 and 3-room apartments; all modern; special winter rates. MAGNOLIA APTS., 1030 W. 23.

TO LET—FIVE ROOM NEWLY FURNISHED flat, in 2-flat building; rent very desirable; adults. 1257 SOUTH FLOWER. Phone 10696.

TO LET—4 ROOM FURNISHED FLAT, EAST front, modern, clean and complete; rent $20. 58 S. COMMONWEALTH AVE., Cor. 1st. x

TO LET — $20, $24; ELEGANT 5-ROOM flats. Downstairs well heated, wall beds, your table, all modern utilities. 462 LUCAS AVE.

TO LET—LADY FROM BAST HAS SUNNY front room, nicely furnished and modern. Use of kitchen, laundry, phone; breakfast if desired; near Westlake Park. 62 UNION, car. 7th. 5

TO LET—NEW AND ELEGANTLY FURnished flat, 2 bedrooms, sleeping porch, front and rear entrances, hardwood floors, tiled bath, gas and electric; $30. 1238½ SOUTH BURLINGTON.

TO LET—UPPER OR LOWER 5 ROOM COMpletely furnished flat, 2 blocks from Westlake Park; very convenient. 609 CARONDELET ST. West 9th car.

TO LET—BEAUTIFUL 4-ROOM UPPER flat, furniture almost new, $22 W. 47TH. Blvd. Annex.

TO LET—NEAR WESTLAKE PARK, COMpletely furnished modern 5-room sunny flat. Phone MAIN 8706. 1205 ORANGE ST.

TO LET—NICELY FURNISHED 4 OR 6 room flat, modern, adults only, 1015½ FLORIDA ST., one block west Figueroa, between 8th and 9th.

TO LET—FURNISHED 4 ROOM FLAT, bath, electric lights, gas, screen porch, no children. 814½ W. 11TH ST. 5

TO LET—3, 4, 5 OR 6 ROOM FLATS, FROM $8 to $25, walking distance. 1001½ E. SEVENTH. 7

TO LET—UPPER CORNER FLAT, 5 ROOMS, bay window, balcony, close in; rent right. 823 FRANCISCO ST. 5

TO LET—NICELY FURNISHED FLAT OF 4 rooms and bath, all modern conveniences. 737 STEWART ST. 5

TO LET—WHOLE OR PART OF FURNISHED flat, 5 also rooms. 1009 WEST 6TH ST. Phone Main 4462.

TO LET—A 6-ROOM COTTAGE-FLAT, large grounds, in first-class condition; fine neighborhood; adults. 2515 FIGUEROA ST. 5

WANTED—$15,000, ON BEAUTIFUL HOME with large grounds; worth $35,000. Address P. box 0, TIMES OFFICE. x5

TO LET—6TH AND ALVARADO; 6 ROOM flat, furnished or unfurnished, overlooking beautiful Westlake Park. Phone 21627. x5

TO LET — FURNISHED FLATS, 2 AND 4 rooms; bath; close in. 927 LINCOLN ST. near Ninth and Figueroa.

TO LET—NEW, MODERN SUNNY FURnished flat. 1235 NORMANDIE ST. Phone West 5407. 5

TO LET—COMPLETELY FURNISHED 4-room flat, private entrance and bath. 126 E. WASHINGTON.

TO LET—6-ROOM FURNISHED FLAT, 1 block from Westlake Park. Inquire 2622 W. 6TH.

TO LET—4 ROOM FURNISHED FLAT, $25. 454 N. GRAND. TEL. F2369. 5

TO LET— Apartments Furnished. And Unfurnished.

TO LET—CARONDELET APARTMENTS. New management; thoroughly renovated; 3 and 5-room housekeeping apartments, elegantly furnished, private baths, disappearing beds, janitor and telephone service; come and get my summer rates; one block from Westlake Park. 756 CARONDELET ST. x

TO LET—MISSION FLAT, LARGE ROOMS, hardwood floors. 612 BONNIE BRAE ST. Phone 54388. 5

TO LET—HIGH-CLASS, MODERN, 6-ROOM flat, $25; five-room, $20; excellent neighborhood. Inquire 2326½ TOBERMAN ST. 26

TO LET—CLOSE IN, 5 AND 6-ROOM FLATS; rent cheap. HUBBELL, 326 Bullard Block. Phone A7284.

TO LET—MODERN 4-ROOM FLAT, 2421 SAN Pedro st., $10.50, water paid. OWNER, Main 7890. 5

TO LET—VERY ATTRACTIVE FIVE AND six room cottage flat, large light airy rooms, rent reasonable. PHONE 54420. 5

TO LET—CLOSE IN, GOOD NEIGHBORhood, outside sunny 4-room flat, first floor. 844 S. BELMONT AVE. 5

TO LET—UNFURNISHED, MODERN UPper 5-room flat within walking distance. 1836½ S. FIGUEROA ST. 5

TO LET—FOUR ROOM MODERN FLAT, 1857 GRIFFITH AVE. 5

TO LET—MODERN 5-ROOM FLAT, 16TH and Normandie, $12.50, water paid, worth $20. PHONE 54720. 5

TO LET—THREE-ROOM FLAT, UNFURnished, all sunny rooms, northeast corner 2ND AND GRAND; $12.50 per month. 5

TO LET—MODERN 6-ROOM FLAT, SOUTH exposure, four blocks from First and Grand. 2084½ GRAND AVE. 5

TO LET—COZY MODERN 3-ROOM FLAT, $11. 889 HEMLOCK, near Central. 5

TO LET—5-ROOM MODERN FLAT, NEAR Angels' Flight, $20. W. 3RD ST. 7

TO LET—$12, 4-ROOM FLAT, PRIVATE bath, walking distance. 109 W. 16TH. 10

TO LET—TWO FLATS, ONE 4-ROOM AND one 3-room. 1427 W. 9TH. Phone 22855. 5

TO LET—ROOM MODERN SUNNY FLAT; lawn; storeroom. 1036½ MAPLE AVE. 5

TO LET—4-ROOM FLATS, CLOSE IN. 1121 FIGUEROA ST. 6

TO LET—MODERN 6-ROOM FLAT, 1056 S. UNION AVE. 62239. Price $30. 6

TO LET—NEW SUNNY 5-ROOM FLAT Pasadena ave. HOME 21075. 5

TO LET—MODERN FLATS, NEAR WESTlake Park. PHONE 54020. 10

TO LET—MODERN FIVE ROOM LOWER flat, 1040 WINFIELD ST. Phone 52351. 7

TO LET—UNFURNISHED 5 ROOM FLAT, in walking distance, $18. S. FREMONT. 7

TO LET— Furnished Flats.

TO LET—COZY FURNISHED FLATS 2—2 rooms, kitchenette and wall motorette. 3—3 room, near 7th and Figueroa. 4—4 room, Hope near Pico; flowers, trees. 5—5 room, disappearing beds; modern. 6—6 room, Hope near Pico. 10 minutes' walk. BRAINERD, Central Bldg. P7623. Main 251. x

TO LET—WESTLAKE WAY, IN LOVELY private home, completely furnished suite for housekeeping. Plenty of windows, every room sunny, very clean and sanitary; lawn and flowers; choice neighborhood, close in; reasonable to permanent tenant. West 9th car, 36 GRATTAN ST.

TO LET—ELEGANTLY FURNISHED 7 room upper cottage flat, on Hartford ave. near West 7th car, walking distance, sun all day; $40; mahogany furniture; fine beds, everything complete and clean. Adults only. PHONE 52771. 5

TO LET—CLOSE IN, NEW, FIVE ROOM completely furnished upper flat, two bedrooms, hardwood floors, fireplace. $18. 1818½ WRIGHT ST. Phone Main 5722, or call after 3 p. m. 5

TO LET—$18 MONTHLY, 5-ROOM MODERN completely furnished, in first-class condition, all modern conveniences. 1127½ DIAMOND ST. for key. West Second-st. car to Figueroa. A2843. x20

TO LET—COMPLETELY FURNISHED UPper cottage flat, very desirable home, 5 large rooms, 3 bedrooms, verandas, near Girls' Collegiate. 1221 WEST ADAMS. Phone 54195.

TO LET—A BUNGALOW FURNISHED flat, 4 rooms, all modern improvements, lovely yard and flowers, rent $25 per month. 2116 WESTERN AVE., opposite Harvard Military School. Phone 21258.

TO LET—DELIGHTFUL MODERN 4 ROOM UPper flat, all conveniences, built just for adults as a fine home, hardwood floors and beam ceilings. Call at 2215 W. 16TH ST., near Magnolia. West Pico car.

TO LET—FURNISHED, FOUR LARGE airy rooms, lower flat, gas, electricity, bath, phone, screened porch, water free, walking distance. 2244½ TOWNE AVE. Call evenings. Adults only. 624.

TO LET—4 ROOM UPPER SOUTH FLAT, completely furnished, gas, electricity, bath, toilets, telephone, piano; near Polytechnic, St. Vincent and grammar schools. 1525 S. FIGUEROA.

TO LET—IN WESTLAKE DISTRICT, FURnished upper flat, 5 rooms and bath, separate entrance, front and back; half block from cars. 1113 S. BURLINGTON AVE. 5

TO LET—THREE ROOM MODERN NEWLY furnished sunny flat, to adults, $22.50, walking distance, 631 WEST 16TH. Block west of Figueroa. 5

TO LET—FIVE ROOM MODERN UPPER flat, extra nicely furnished, $35, unfurnished, $30; water paid; adults. 822 SHATTO ST., between Valencia and Union. Phone 21902. 5

TO LET—$20 PER MONTH, COMPLETELY furnished three room lower flat, close in; investigate this at once. PHONE MAIN 5396. 5

TO LET—FOUR ROOM FRONT FLAT, FURnished complete for housekeeping; all modern conveniences. Apply 537 S. FLOWER ST. 5

TO LET—COMPLETELY FURNISHED UPper cottage flat, very desirable home; 5 large rooms, 3 bedrooms; near Girls' Collegiate. 1221 W. ADAMS. Phone 24099. 5

TO LET — WESTLAKE DISTRICT, NEW, nicely furnished, modern 5-room flat, very attractive, every convenience; will lease for 6 months. 1045½ SHATTO ST.

TO LET—FURNISHED ROOMS, SLEEPING and housekeeping, single or en suite; motor, yard and veranda; $9, $20 and $25 month. 1127 S. HOPE ST. Phone 10791. x

TO LET—FURNISHED FLAT OF 5 ROOMS; all improvements. 1640 SHULTO ST. 8 Westlake district. Take W. 9th st. car to Union. W. Ninth car. x

TO LET—NEW AND ELEGANTLY FURnished 2 and 3-room apartments; all modern; special winter rates. MAGNOLIA APTS., 1030 W. 23.

TO LET—FIVE ROOM NEWLY FURNISHED flat, in 2-flat building; rent very desirable; adults. 1257 SOUTH FLOWER. Phone 10696.

TO LET—4 ROOM FURNISHED FLAT, EAST front, modern, clean and complete; rent $20. 58 S. COMMONWEALTH AVE., Cor. 1st. x

TO LET — $20, $24; ELEGANT 5-ROOM flats. Downstairs well heated, wall beds, your table, all modern utilities. 462 LUCAS AVE.

TO LET—LADY FROM EAST HAS SUNNY front room, nicely furnished and modern. Use of kitchen, laundry, phone; breakfast if desired; near Westlake Park. 62 UNION, car. 7th. 5

TO LET—NEW AND ELEGANTLY FURnished flat, 2 bedrooms, sleeping porch, front and rear entrances, hardwood floors, tiled bath, gas and electric; $30. 1238½ SOUTH BURLINGTON.

TO LET—UPPER OR LOWER 5 ROOM COMpletely furnished flat, 2 blocks from Westlake Park; very convenient. 609 CARONDELET ST. West 9th car.

TO LET—BEAUTIFUL 4-ROOM UPPER flat, furniture almost new, $22 W. 47TH. Blvd. Annex.

TO LET— Apartments Furnished. And Unfurnished.

TO LET—MODERN APARTMENTS, FURnished complete, especially ventilated, homelike, convenient arrangements, large grounds, flowers, birds. WE CAN LOCATE YOU where YOU WILL BE SUITED.

$11—1029	W. First st., for couples,	DENVER
$14—1117	W. 1st st., 2 double beds,	OAKLETA.
$11—1123	W. First st., fine view,	MAHTAN.
$12—1127	W. 1st st., splendid rms,	LUCERNE.
$10—1140	W. 1st, beautiful view,	ST. LOUIS.
$14—204	N. Fremont, large grounds	KNEVA
$12—213	N. Fremont, 3 rooms,	HELVETIA.
$14—212	N. Fremont, 2 double beds,	RAMONA
$14—220	N. Fremont, 2 double beds	GAVIOTA
$12—611	Diamond, very neat,	PORTLAND.
$12—1128	Mignonette st.,	OAKLAND.
$16—611	W. Fourth, private baths,	SEATTLE
$12—328	S. Figueroa, very close in,	FAIT.
$12—328½	S. Figueroa, very close in,	ROOSEVELT.
$11—150	N. Beaudry, verandas,	CHICAGO.
$10—1020	Colton st., large rooms,	FLORENCE
$10—1½	Ninth, very fine,	BOSTON.
$10—1015	E. 9th, very desirable,	NEW YORK.
$10—626	Crocker st., for couples	PITTSBURG.
$12—712	Dorcas ave.,	ALHAMBRA.
$42—711	Francisco, just opened,	MARENGO
$60—1134	W. 7th, special service,	PARK.

W. WIESENDANGER, 203 South Broadway. Main 8962. Branch office, 1017 W. First.

TO LET—

Are you getting the best out of life? The sun sets upon many in more ways than one every night. Here is a home place with all the cheerful comforts of home.

All outside sunny rooms, tennis courts, croquet grounds and children's play ground, three large cool verandas and a roof garden.

A main line Home phone in every apartment; refrigerators; silk floss mattresses; white blankets, white tile and nickeled private baths.

It's fun to keep house here. The work and drudgery are eliminated.

WE CLEAN YOUR APARTMENTS DAILY. The best car service in the city. Ten minutes to business center. Take West Ninth or red or green Westlake cars.

THE RAJAH, 311 S. UNION.

EIGHTEEN DOLLARS AND UP. Phones Temple 7; 52200.

TO LET—

THE SILVERTON. Elegantly furnished housekeeping apartments, northwest corner 10th and Hill. Steam heat 1 min. walking distance. All beach cars pass door.

TO LET—

HOTEL KENNETH. 325 S. GRAND AVE. STRICTLY A FIRST-CLASS HOUSE. On the hill where it is quiet and comfortable, and the air is fine; finely furnished housekeeping suites, with private baths, every room has running hot and cold water, elevator, roof garden, with splendid view of city and mountains; rates reasonable; located one block from Angels' Flight, five minutes' walk to broadway.

Home A2340. Sunset Broadway 4700. x

TO LET—FURNISHED APARTMENT OF 3 rooms and maid's room in detached house with front and back garden; everything in good taste, convenient and in perfect condition; good beds, piano, garage, near Norwood, Marlborough and Girls' Collegiate Schools; very reasonable for nine months or one year. 1011 WEST 23RD ST. University car. Phone 24162; West 222.

TO LET—

New building; new furniture. WESTLAKE APARTMENTS. WESTLAKE APARTMENTS. WESTLAKE APARTMENTS. 427 S. Alvarado street.

Take any car going to Westlake Park and see these first-class apartments. Phones 53048, Temple 1458.

TO LET—

3 room, apartment house on Naud st. near Ann. This house has just been renovated throughout; newly painted and papered and put in good condition. Will lease to right parties very cheap. See D. VAN VRANKEN, 402 H. W. Hellman Bldg. Phones Main 1284, F1284.

TO LET—ST. LAWRENCE APARTMENTS, 6-room mahogany apartments, furnished or unfurnished. Handsomest. 42 ST. JAMES PARK.

TO LET — ELEGANTLY FURNISHED apartments on Figueroa st., only $30 to $35 monthly.

WHY PAY CAR FARE? Finest beds and furnishings; homelike, sanitation perfect. Come and see us. 234 S. FIGUEROA ST. Main 9041. Home x

TO LET—FINE 2 AND 3-ROOM APARTments; finest bedding; clean, sanitary bathrooms; bright, airy, homelike, large grounds, shade trees. PORTLAND APARTMENTS, 911 Diamond st. W. Second car to Figueroa, then 1 block north. $20 TO $12 MONTHLY.

TO LET—THE FULTON, BEAUTIFULLY located. 1064 W. 7TH. x5

TO LET—846 HILL. THE PERCIVAL.

Furnished apartments in largest and most perfectly appointed apartment house in the West; single or en suite, with or without private baths and buffet kitchen; amusement hall, roof garden, unsurpassed location.

TO LET—ROSEMONT APARTMENT, absolutely the swellest apartment house in Los Angeles; everything new and modern; 3-room apartment for rent; come and see it; price reasonable. 1227 W. 11TH ST. Phone 24067.

TO LET—FREE OF CHARGE WE WILL locate you in any part of the city in any kind of house, flat or apartment, furnished or unfurnished. Come in and see us. RENTERS' EXCHANGE, 201 Mason Bldg. 4th and Broadway. Main 08. F7813.

TO LET—ADULTS ONLY, UNFURNISHED, six room lower cottage flat, hardwood floors, gas, electricity, water heater, all newly tinted, entirely separate entrance, good view and convenient to cars, $35. 1063 GRAND VIEW, corner 10th st.

TO LET—THE LOUVRE APARTMENT, 605 E. Washington st., 2 and 3-room suites, 46 apartments with 46 private bathrooms, steam heat, hot water, electric elevator, phone in every apartment. All new and modern. L. M. BALLOU, Mgr.

TO LET—$16 TO $18 MONTHLY; FINELY furnished apartments; large rooms; special ventilation; central location; large grounds, flowers, aviary; small or large families. ...est 2-second-st. car to Fremont. 204 S. FREMONT.

TO LET—THE ALBANY, 919 ALBANY ST., $12.50 and up, 2 and 3-room housekeeping apartments; all outside rooms, lately renovated; modern conveniences; 5 blocks west of Figueroa. W. Ninth-st. car passes. 11

TO LET—HANDSOMELY DECORATED 6-room flat, modern improvements, close in, walking distance. 1541 Cambria st. $30. Apply to 1537 CAMBRIA Rental Department, Merchants' Bank and Trust Company.

TO LET—SAN RENO APARTMENTS, 2, 3, 4 rooms, complete for housekeeping, also rooms, $15, $20, $25; walking distance. 1½ BIXEL ST., near 6th. W. Sixth or Crown Hill cars.

TO LET—DOUGLAS APARTMENTS, 654 West 10th, corner Flower. Modern 2 and 3-room apartments, complete for housekeeping, $16 to $30. Phone, baths, laundry, etc.

TO LET CALDWELL APARTMENTS, 939 Crocker st. New 3 story fireproof brick building, 2, 3 and 4-room apartments, completely furnished; $2.50 and up per week. Electricity, bath and laundry free. Phone F7104.

TO LET—$10 TO $12 MONTHLY; FINELY furnished apartments; small, artistic; large porches; especially ventilated. 1020 COLTON ST.

TO LET — $14 MONTHLY; FINE FRONT apartments; 2 double beds. WHY PAY HIGH RENT? Every convenience and comfort. West at second-st. car to Fremont st. 208 N. FREMONT.

TO LET—THE ADAMS APARTMENTS, 832 S. GRAND AVE. Phone Main 1783. The finest apartments in the city; large lobby and ladies' reception-room. Rates $30 to $45 per month.

TO LET—NEW BUNGALOW FLAT, SIX rooms, bath, reception hall, elegantly finished; latest improvements; must be seen to be appreciated; low rent to good tenant. 700 W. 20TH ST.

TO LET — APTS. H TO $16 MONTHLY; sleeping rooms, $5. 741 TEMPLE. x

TO LET— Rooms and Board.

TO LET — PLEASANT ROOMS AND board. $18 S. BURLINGTON AVE. Phone 52416.

TO LET—FURNISHED ROOM WITH BOARD in private family; reasonable rates; desirable location. Phone SOUTH 3285. 5

TO LET—REFINED WIDOW WISHES TO rent furnished rooms with board if desired. PHONE 52870.

TO LET—2 FRONT ROOMS FOR TWO couples; excellent board in a handsome home. 1294 ORANGE ST.

TO LET—2 OR 3 BUSINESS MEN, ROOMS and board, private family, use of garage; references. PHONE 23270.

TO LET—NICE ROOMS, GOOD BOARD, moderate price; near Polytechnic School. 611 W. 18TH. Corner Flower.

TO LET — ROOM AND BOARD; GOOD home cooking. $6 week up. 734 S. HILL ST.

TO LET—ROOMS AND BOARD AT 1022 W. 23RD. Garage.

TO LET—GOOD ROOMS, FINE TABLE, cheap rates. 128 N. HILL.

TO LET—ROOM AND BOARD, 536 W. 42ND PLACE. Tel. 20465. Prefer business men.

TO LET—NEW SUNNY 4-ROOM APARTment, Pasadena ave. HOME 21075.

TO LET—ROOM AND BOARD FOR TWO young ladies. Call 2346 W. 27TH PLACE.

TO LET— Rooms and Board.

TO LET— HOTEL NETHERLANDS. 1253 W. 7TH ST. WALKING DISTANCE. THE CLASSY WINTER HOTEL. DELIGHTFUL ROOF GARDEN. $10 A WEEK AMERICAN PLAN. $2.50 A WEEK AND UP EUROPEAN PLAN. x

TO LET — BOARD AND ROOM, HOTEL Bellevue Terrace. You can avoid the cares of housekeeping during the summer months. Rates—$20 per month and up. For two in same room, $25 per month and up. Table board—Breakfast and evening dinner, $5.50 per week; 2 meals, $4 per week. Dancing and card parties weekly. New poolroom just opened. Call or phone before locating. PHO. Main 448. x

H. T. BARNETT, prop.

TO LET—AT BEAUTIFUL HOME ON N. Broadway, top tunnel, large front room; bath; suitable for two gentlemen or couple; single rooms, and table best market affords; pretty grounds; fresh air, and no car fare. Business people desired. Price reasonable; references. N. W. ZIMMER, 416 N. Broadway.

TO LET—MRS. STROBHAR WILL GIVE excellent dining-room service at the "CHERokee," No. 959 W. Seventh st. Special rates to permanent guests; very desirable rooms; also with board; elevated grounds; 5 minutes from postoffice; walking distance to shopping district; convenient to cars to all part of the city.

TO LET—ON FOOTHILLS, NEAR OCEAN, guests can be received in charming country home, 3 miles from Santa Monica; good cooking; own dairy, vegetables, tennis court, good car service. Cars pass. References. For particulars apply CAPT. MORRES, Sawtelle.

TO LET—IN MOST DESIRABLE LOCATION in city, large, airy, sunny, well furnished rooms, modern conveniences and home comforts, furnace heat and constant hot bath, refined surroundings; especial attention given to table; references. 822 WESTLAKE AVE. x

TO LET — NICE ROOMS IN BEAUTIFUL home, also fine canvas bungalows; all advantages of farm life; raise our own fruit and vegetables; Jersey milk and cream; 30 minutes' ride; elevation 740 feet. THORNYCROFT FARM, Sunset Glendale 701; Home 522.

TO LET — A WIDOW WITH TWO YOUNG lady daughters in their own residence, new and modern, Southwest, just off car line, offers all the comforts of home to two or three adults. No other boarders. Terms reasonable. PHONE 7342.

TO LET — NICELY-FURNISHED ROOM with breakfast and evening dinner; modern conveniences; parlor, piano; walking distance; excellent location, lovely home, 322 month. 327 ORANGE ST., just off 4th and Figueroa.

TO LET—PLEASANT ROOM, WITH EXcellent table board for two, home cooking and baking; very congenial young people; home comforts in every respect; piano; exclusive residential locality; price $45 for two per month. 2192 S. GRAND.

TO LET — A NICE HOME AND GOOD nurse for some one who needs to rest and have good care, everything modern; terms reasonable. 1728 BURLINGTON. Phone 23943.

TO LET — EXCEPTIONAL ROOM AND board in private family, elegantly furnished, delightful home life, table best market affords, use of new garage; references required. HOME PHONE 53385.

TO LET — AN IDEAL HOME FOR INVALids, aged or infirm people; nice sunny room, board and every care, at an extremely low rate. DR. KANATZIUM, 545 st. and Central ave. Phones—28365, South 454.

TO LET—ROOMS AND BOARD; ALL CONveniences, walking distance; Jersey cow, ranch eggs, vegetables; terms reasonable. Phone; 928 Grand; teachers at Grand ave. school. 1114 S. GRAND.

TO LET—WILL RENT 1 OR 2 FINELY FURnished front rooms in my modern residence to gentlemen; private family; excellent table; beautiful location and surroundings; southwest. HOME PHONE 23771.

TO LET—ROOM AND BOARD, $5, FOR 1 or 2 congenial people; waking distance; my modern bungalow; piano, near Hollenbeck Park, no other boarders. Phone BOYLE 762, after 5 o'clock.

TO LET—NEWLY FURNISHED ROOMS, with board; good home for people who board; spacious verandas, beautiful grounds. 959 W. WASHINGTON. Home phone 23205.

TO LET — PLEASANT COMFORTABLE home for 3 adults, sunny, breezy rooms, good board; fine view, 10 minutes' walk from center, $25 per month. N. E. corner First and Figueroa.

TO LET—NEAR WESTLAKE PARK, IN pleasant home of young people, choice room with board, very moderate price to two respectable business people, desiring real home, every comfort. PHONE 52239.

TO LET—LARGE FRONT ROOM, WITH or without board, 3 windows, suitable for two; private family; piano in room; excellent table; reasonable; close in. 1130 MAPLE AVE. Phone Main 7030.

TO LET — LARGE FRONT ROOM, HANDsomely furnished in solid mahogany all modern conveniences; excellent table; $20 for couple; $20 for business people. PHONE 24877.

TO LET—PEOPLE OF REFINEMENT WHO appreciate comfortable surroundings, close in, will find large sunny rooms, excellent table, garage, near Polytechnic School. Rates to couple. Phone 23488, 746 W. 11TH. 5

TO LET — LARGE, AIRY ROOMS; BEST table, parlor, piano, all conveniences, electricity, every convenience. Also one housekeeping suite, reasonable. Phone BROADWAY 170.; HOME 821 W. 23RD ST.

TO LET—BOARD AND ROOMS TO 2 GENtlemen in private family; home privileges; use of piano and telephone; 5 minutes' walk from Spring st.; good location. Call Main 1734.

TO LET—ADULTS ONLY, UNFURNISHED, six room lower cottage flat, hardwood floors, gas, electricity, water heater, all newly tinted, entirely separate entrance, good view and convenient to cars, $35. 1063 GRAND VIEW, corner 10th st.

TO LET—THE LOUVRE APARTMENT, 605 E. Washington st., 2 and 3-room suites, 46 apartments with 46 private bathrooms, steam heat, hot water, electric elevator, phone in every apartment. All new and modern. L. M. BALLOU, Mgr.

TO LET—$16 TO $18 MONTHLY; FINELY furnished apartments; large rooms; special ventilation; central location; large grounds, flowers, aviary; small or large families. ...est 2-second-st. car to Fremont. 204 S. FREMONT.

TO LET—THE ALBANY, 919 ALBANY ST., $12.50 and up, 2 and 3-room housekeeping apartments; all outside rooms, lately renovated; modern conveniences; 5 blocks west of Figueroa. W. Ninth-st. car passes. 11

TO LET—HANDSOMELY DECORATED 6-room flat, modern improvements, close in, walking distance. 1541 Cambria st. $30. Apply to 1537 CAMBRIA Rental Department, Merchants' Bank and Trust Company.

TO LET—SAN RENO APARTMENTS, 2, 3, 4 rooms, complete for housekeeping, also rooms, $15, $20, $25; walking distance. 1½ BIXEL ST., near 6th. W. Sixth or Crown Hill cars.

TO LET—DOUGLAS APARTMENTS, 654 West 10th, corner Flower. Modern 2 and 3-room apartments, complete for housekeeping, $16 to $30. Phone, baths, laundry, etc.

TO LET CALDWELL APARTMENTS, 939 Crocker st. New 3 story fireproof brick building, 2, 3 and 4-room apartments, completely furnished; $2.50 and up per week. Electricity, bath and laundry free. Phone F7104.

TO LET—$10 TO $12 MONTHLY; FINELY furnished apartments; large rooms; special ventilation; central location; large grounds, flowers, aviary; small or large families. ...est 2-second-st. car to Fremont. 204 S. FREMONT.

TO LET—THE ALBANY, 919 ALBANY ST., $12.50 and up, 2 and 3-room housekeeping apartments; all outside rooms, lately renovated; modern conveniences; 5 blocks west of Figueroa. W. Ninth-st. car passes. 11

TO LET—HANDSOMELY DECORATED 6-room flat, modern improvements, close in, walking distance. 1541 Cambria st. $30. Apply to 1537 CAMBRIA Rental Department, Merchants' Bank and Trust Company.

TO LET—SAN RENO APART

Classified Liners.

TO LET—
Houses.

TO LET—BEAUTIFUL 5-ROOM RESIdence, West Adams district; perfect condition; garage, garage; permanent adults only. Particulars SOUTH 5327. 5

TO LET—4 AND 5 ROOM HOUSES, $9 TO $25, furnished and unfurnished, near car; fine groves, beautiful location, CARLSWORTH COMPANY, Glendale. Phone Main 4390. 5

TO LET—MODERN NEW 6 ROOM HOUSE, all conveniences, close to car line; low rent to right parties. Inquire 1 Phone A1790. 1707 WARD AVE., L. A. Trust Bldg. x7

TO LET—$17, 6 ROOM HOUSE, GAS, lights, bath, water paid, 253 N. ALVARADO ST., block south of W. Temple car. ADOLPH LEWIS, 207 Union Trust Bldg. 5

TO LET — NEW 3 AND 4 ROOM AND bath bungalows, modern, very desirable, walking distance, mill section. Bungalow Villa, 78 COURT ST. 5

TO LET—ONE BLOCK WESTLAKE PARK, modern 5-room, story-and-half cottage; hardwood floors; $18. OWNER. Home 'phone 10621. 5

TO LET—$12.50 PER MONTH, WESTLAKE district, 5 rooms, new, modern bungalow; gas, electricity, good car service. J. E. MARTIN, 313 Stimson Bldg. 5

TO LET—HARVARD BOULEVARD, 10 rooms, 4 room cottage, small barn, $25 per month. S. A. D. GRAY, owner, 326 W. First st. Phones A1351, Broadway 1313. x5

TO LET—$12.50, MODERN COTTAGE, SIX rooms, gas range, instantaneous heater; porcelain bath, pantry tubs; choice location. 1019 W. 36TH ST. 5

TO LET—1260 WRIGHT ST., NICE 5 ROOM bungalow in rear, large lot, fruit, rent $18. Inquire 1262 WRIGHT ST. x5

TO LET—LARGE 2-STORY 8-ROOM house, No. 1135 West Adams Street; beautiful location; $40. WALL & CRANE CO., owners, 324 W. 3d st. x7

TO LET—5 LARGE ROOM COTTAGE, MODern, easy walking distance, Reliable water rate, large yard, alley. See this 1132 EAST 30TH ST. 5

TO LET—MODERN BUNGALOW OF 7 rooms, 3 chambers above, den, oak floors; rent $35; Monlux-ave. car to 211 GUTH PLACE. HAROLD M. HAMBER of Commerce. 5

TO LET—HANDSOME NEW 2-STORY MISsion house, hardwood floors, furnace, Westlake district. Phone MAIN 666. Call 620 S. Hill st. x5

TO LET—NEW 5-ROOM BUNGALOW

Classified Liners.

SWAPS—
All Sorts, Big and Little.

FOR EXCHANGE—IF YOU ARE ONTO your job, we will hear from you about change.
$45 Wilcox & Gibbs sewing machine $20.00
$60 Violin & bute $30.00
$75 D. C. motor $15.00
$85 late style 12 Meteor $50.00
$85 Pierce coaster bike $20.00
$150 mounted $18 head; a beauty $90.00
$200 brass bed, large and fine $100.00
$10 Deer head, a little beauty $10.00
$2500—5 Hollywood lots, high and sightly, only $1000
A lemon in the city of Riverside and only $2000
$4000—20 acres fine alfalfa and best land at Santa Ana, and only $3500
good—150 acres of good alfalfa land at Cucamonga $16500
$6000—24 acres improved Cochella alfalfa land $2500
CAMERON & DUBOSE, 701 Grosse Bldg. x5.
P1107.

FOR EXCHANGE—
Home, clear, business lot, Seattle, Wash.; trade for what Los Angeles; will assume; might sell cash.

$4000 Clear; 2 blocks Kirkland, Wash.; just north of Seattle; want Los Angeles.

$2000 Mortgage Bond; 10 acres of level land, adjoining Pasadena; for R.R., just east of Los Angeles; want Los Angeles.

Lot Clear, Compton, 100x165, across street from depot. Want equity in house.

J. T. PETERS, with D. L. PETERS, 427-429 N. W. Hellman Bldg.

FOR EXCHANGE—OAKLAND PROPERTY: two story new house, hardwood floors, panel finish, modern throughout, cement retaining walls, terraced, fully driveway, 45 ft. frontage, in best part of city; rented $37.50; want lots, equities, cottages, acreage, stock groceries, merchandise, rooming houses or like-property; long time on balance. Phone Addis.

FOR EXCHANGE—
I will exchange 1-4 interest in 480 acres of mineral located oil land near producing wells, have drilling machine on ground, rent or lease, stocks or bonds, good household furniture or what have you? Reason for exchanging is, have other oil land in same district. Address 7, box 20, TIMES OFFICE.

FOR EXCHANGE—OVERSTOCKED, NURseryman and florists can turn some of their surplus into shares of a good company listed on Frisco and Goldfield exchanges, with producing oil property; large tract under machine rigs. Have only 300 shares and will exchange upon fair basis for such plants and property can use. Address 7, box 19, TIMES OFFICE.

FOR EXCHANGE—CHINA, CROCKERY, glassware, stock and fixtures; sales $13,000 to $16,000; part $300, balance trade; established 5 years. Carey wood, wire, ornamental fences, gates, etc., $13,000, including fixtures; clear; owner real estate. HORACE G. HAMILTON CO., 536 Pac. Bldg.

FOR EXCHANGE—$2000 WORTH OF BUILDing lots, fully paid up, in one of the finest subdivisions in Los Angeles, and can be used to build with now; want heavy pair of horses or horses, with harness and wagon and some cash. Inquire 1001 W. 7TH, corner Witmer, Room 2. Second and Broadway.

FOR EXCHANGE—OVER $600 STOCK OF high grocery and saloon for team and wagon, must be first-class condition; also nice house in Los Angeles, clear, for lot in Hollywood, Echo Park or Garvanza. Address P, box 2, TIMES OFFICE.

FOR EXCHANGE—PIANO PLAYER, NEW; cost $750; lamp mower and oil heater, for piano; furniture, or what? Address X, 7, box 196, TIMES OFFICE.

FOR EXCHANGE—AUTOMOBILE VALUED at $1000 cash; wanted in exchange for fine level lot on 5-cent yellow car line; wide street, with cement work all in; located in Wilshire district; will assume; can make a good deal for right party. Address P, box 2, TIMES OFFICE.

FOR EXCHANGE—WILL EXCHANGE 500 to 1000 shares of Realty Purchasing Co. stock at 20 cents per share; not selling it at 25 a share, for anything I can use in the city, gentle motorcycle, auto or musical instrument. What have you? Owner, P. O. BOX 1, city.

FOR EXCHANGE — A GOOD RUBBER-tired buggy, shotgun, Premo camera, 4 barrels of paint, auto, gas engine, 20 ft. P. I. launch or motor, small gas or steam launch, bathing or what have you? Phone P1368, or call rear cottage, 454½ S. FLOWER.

FOR EXCHANGE—AT ONCE, $2500 HOUSE, 6 rooms, Highland, want 2 double or rooming-house, $500, clear, ranch, want home, Los Angeles, $1,400 mortgage, want home, Los Angeles; $2 CITIZENS' NAT'L BANK BLDG.

FOR EXCHANGE—CONTROLLING INTEREST in a local manufacturing company for real estate. Present holder an experienced salesman and manager and prefers outside work with the company; $2000 will handle. Address A, box 175, TIMES OFFICE.

FOR EXCHANGE—A $25 CHECK ON THE Losers Trade Co.'s want ads for 25c. Just exchange your furniture, good buggy, chickens, lumber, cobble-stone foundation put in or anything I can use. MRS. C. E. DEEDS, 251 Central ave. Phone 23077.

FOR EXCHANGE—WANT CLEAR LOTS or will build to exchange for mortgage; chance to trade that vacant lot into an income; only a limited number wanted. See me here, HOWARD, 420 H. W. Hellman Block. Annex or Main, 1910. x5

FOR EXCHANGE—HAVE NEARLY NEW sanitary davenport with pad; can be made as davenport or bed; time or let down for cash. Want rug, or anything I can use in my room. Address 7, box 21, TIMES OFFICE.

FOR EXCHANGE—$350 EQUITY IN LOTS LA Grande Beach; all or any portion to suit. Want lots in Los Angeles, Glendale, real estate, stocks or bonds, good household furniture or what have you? Reason for exchanging is, have other oil land in same district. Address P, box 20, TIMES OFFICE.

FOR EXCHANGE—OVERSTOCKED, NURserymen and florists can turn some of their surplus into shares of a good company listed on Frisco and Goldfield exchanges, with producing oil property; large tract under machine rigs. Have only 300 shares and will exchange upon fair basis for such plants and property can use. Address 7, box 19, TIMES OFFICE.

FOR EXCHANGE — CHINA, CROCKERY, glassware, stock and fixtures; sales $13,000 to $16,000; part $300, balance trade; established 5 years. Carey wood, wire, ornamental fences, gates, etc., $13,000, including fixtures; clear; owner real estate. HORACE G. HAMILTON CO., 536 Pac. Bldg.

FOR EXCHANGE—$2000 WORTH OF BUILDing lots, fully paid up, in one of the finest subdivisions in Los Angeles, and can be used to build with now; I want heavy pair of horses or horses, with harness and wagon and some cash. Inquire 1001 W. 7TH, corner Witmer, Room 2, Second and Broadway.

FOR EXCHANGE—OVER $600 STOCK OF high grocery and saloon for team and wagon, must be first-class condition; also nice house in Los Angeles, clear, for lot in Hollywood, Echo Park or Garvanza. Address P, box 2, TIMES OFFICE.

FOR EXCHANGE — PIANO OR VIOLIN lessons, by thoroughly competent teacher, for rug, furniture, meal tickets or what have you? Address T, box 22, TIMES OFFICE.

FOR EXCHANGE — BUSINESS COLLEGE scholarship for tailoring, typewriter or men's clothing. Address H, box 220, TIMES BRANCH OFFICE.

FOR EXCHANGE—I HAVE SOME LOTS and do not need them; also ranch and am starting a dairy, and do need cows; will trade lots for cows. Address K, box 224, TIMES BRANCH OFFICE.

FOR EXCHANGE—EQUITIES IN GOOD lots, Naples and Santa Monica, for player piano or carpenter work. Address O, box 58, TIMES OFFICE.

FOR EXCHANGE—WHAT HAVE YOU TO exchange for paints and wall paper, or work? Tel. West 1003, 1317 S. BONNIE BRAE.

FOR EXCHANGE—1000 CARDS FOR $1. Letter heads and envelopes our specialty. COOK PRINTING CO., 204 Mercantile Place.

FOR EXCHANGE — BELT-DRIVEN AIR compressors, several sizes. Never used. Bargains. MACHINERY EXCHANGE, Main and Bruno sts. x5

FOR EXCHANGE—160 ACRES OF LEVEL land, 25 miles west of Fresno, value $4000, for land in Southern California. Address P, box 131, TIMES OFFICE.

FOR EXCHANGE—CLEAR BEACH LOTS or good stocks to exchange for substantial vacant lots or cottages. CHARLES B. JOHN, 2033 Central ave. Phone 23077.

FOR EXCHANGE—WHAT HAVE YOU TO exchange for piano or singing lessons? Formerly critic of music. Address P, box 75, TIMES OFFICE.

FOR EXCHANGE—4-CYLINDER AUTO; cost $2500; fine condition; value $1000; want beach lots; will assume. Address O, box 240, TIMES OFFICE.

FOR EXCHANGE—LOS ANGELES REAL estate Map Book for typewriter, Victor records, or what have you. 208 STIMSON BLDG. Main 7477.

FOR EXCHANGE—GUITAR, 8-CALIBER, 7-inch barrel revolver, 22 Stephenson rifle; want cheap buggy, saddle, harness, kodak or what? 513 W. JEFFERSON ST.

FOR EXCHANGE—WE HAVE A NUMBER of good lots and acreage to exchange; will give you a bargain. BAILIE & BRANDT COMPANY, 343 and 345 N. Main st. x5

FOR EXCHANGE—HIGH-BRED TROTting horse; worth $2000; will exchange for what have been valued at $1000; fine single driver. Address R, box 79, TIMES OFFICE.

FOR EXCHANGE—HIGH-PRICED UPRIGHT piano; fine toned instrument; want furniture or what have you to use. Address P, box 2, TIMES OFFICE.

FOR EXCHANGE — SEVERAL STEAM pumps. Good as new. Will sell at low price. MACHINERY EXCHANGE, Main and Bruno sts.

FOR EXCHANGE—$150 WORTH OF NEW furniture, never been used, for runabout or horse and express wagon. Phone Main 8417, or call 1017 E. 17TH ST.

FOR EXCHANGE—OSTEOPATHIC TREATments given for any furniture I can use. Address P, box 46, TIMES OFFICE.

FOR EXCHANGE—PIANO PLAYER, NEW; cost $750; lawn mower and oil heater, for piano; furniture, or what? Address X, 7, box 196, TIMES OFFICE.

FOR EXCHANGE — OSTRICH FEATHER boa, mandolin and fine bull terrier pup for anything can use. 714 N. BREED ST. Boyle Heights.

FOR EXCHANGE — WANT TAILOR TO make two suits in exchange for $75 violin, bow and nickel stand. Address R, box 13, TIMES OFFICE.

FOR EXCHANGE—WILL EXCHANGE 500 to 1000 shares of Realty Purchasing Co. stock at 20 cents per share, for anything I can use in the city, gentle motorcycle, auto or musical instrument. What have you? Owner, P. O. BOX 1, city.

FOR EXCHANGE — A GOOD RUBBER-tired buggy, shotgun, Premo camera, 4 barrels of paint, auto, gas engine, 20 ft. P. I. launch or motor, small gas or steam launch, bathing or what have you? Phone P1368, or call rear cottage, 454½ S. FLOWER.

FOR EXCHANGE—AT ONCE, $2500 HOUSE, 6 rooms, Highland, want 2 double or rooming-house, $500, clear, ranch, want home, Los Angeles, $1,400 mortgage, want home, Los Angeles; $2 CITIZENS' NAT'L BANK BLDG.

FOR EXCHANGE—CONTROLLING INTEREST in a local manufacturing company for real estate. Present holder an experienced salesman and manager and prefers outside work with the company; $2000 will handle. Address A, box 175, TIMES OFFICE.

FOR EXCHANGE—A $25 CHECK ON THE Losers Trade Co.'s want ads for 25c. Just exchange your furniture, good buggy, chickens, lumber, cobble-stone foundation put in or anything I can use. MRS. C. E. DEEDS, 251 Central ave. Phone 23077.

FOR EXCHANGE—WANT CLEAR LOTS or will build to exchange for mortgage; chance to trade that vacant lot into an income; only a limited number wanted. See me here, HOWARD, 420 H. W. Hellman Block. Annex or Main, 1910. x5

FOR EXCHANGE—HAVE NEARLY NEW sanitary davenport with pad; can be made as davenport or bed; time or let down for cash. Want rug, or anything I can use in my room. Address 7, box 21, TIMES OFFICE.

FOR EXCHANGE—$350 EQUITY IN LOTS LA Grande Beach; all or any portion to suit. Want lots in Los Angeles, Glendale, real estate, stocks or bonds, good household furniture or what have you? Reason for exchanging is, have other oil land in same district. Address P, box 20, TIMES OFFICE.

FOR EXCHANGE—YOUNG JERSEY COW, gives rich milk, only 1 gal; not enough for us; want lot rads for one giving more; pay difference. 715 W. 61ST PLACE. Phone ——

FOR EXCHANGE—10 LOTS IN STEPHENSville, County seat, Texas, in residence part of city, want lot or cottage, $1000, clear, have some industrial stock. Address S, box 15, TIMES OFFICE.

Sheerness—On account of over-stock, will make exceedingly low prices on entire showcases of every description. Get our prices on frames and unframed mirrors. MO. MFG. CO., 1st and Los Angeles sts. Main uptown office and display rooms, 547 S. Main; general office and factory, 1300 E. 5th st., Los Angeles. Cal. x5

FOR EXCHANGE—I HAVE A NEW 2-PASsenger Ford, sold my house, no place to keep auto; want lot in southwest; prefer one in Fenway Park tract. C. L. PERRIN, room 10, Laughlin Bldg. A1999.

FOR EXCHANGE—$2 TO 13 PER CENT. dividend paying stock and 6 per cent. bonds good as gold, to trade for vacant lots and some cash. What have you? ARMSTRONG & CO., 601 S. Broadway. Phone A4718.

FOR EXCHANGE—10,000 SHARES STOCK, Fairbanks, Alaska, placer mine, selling at 8 cents; want furniture, diamonds, talking machine or what? Address S, box 28, TIMES OFFICE.

FOR EXCHANGE — STANDARD MAKE grand piano for good upright piano and some cash; I am moving into apartments and have no room for grand piano. Address box 142, TIMES OFFICE.

FOR EXCHANGE—WILL GIVE 1 YEAR'S board and tuition of a young man or boy for an old runabout, Maxwell or Ford preferred. VALE SCHOOL, 239 N. Union ave. Main 4166.

FOR EXCHANGE—VALUABLE PATENT, gas engine cash register, bakery, dock, paragraph and snapline, automobiles, range, vacant lot, cottage. 210 MASON OPERA-HOUSE.

FOR EXCHANGE—I HAVE A GOOD LOT, Manchester and Monta ave, want to exchange for horses, harness and buggy. Call at tract office today between 10 a.m. and 3 p.m.

FOR EXCHANGE — 20 ACRES RANCH land, Sres, for Rooming-house; automobile, diamonds; Riverside county. Address Apartment P, 227 S. FLOWER. Place worth double asked if quick trade.

FOR EXCHANGE — ELEGANT TUXEDO suit; size 34; leading L. A. tailor, never worn, cost $35; also 36; want first-class corset. Call Monday, ask for McKEE, 721 H. W. Hellman Bldg.

FOR EXCHANGE—FINE JERSEY-DURHAM cow (3 years old, giving 3 gallons milk a day; want shotgun or phonograph, part pay, and BALANCE $7.50. Eagle Rock Valley car.

FOR EXCHANGE—10 ACRES OF GOOD land and some automobile penny gum machines; and want horse for stock of groceries, or what? 570 SIERRA ST. Phone Boyle 1423.

FOR EXCHANGE—OR SALE: 34 ACRES orange land, near Media, worth $800; free from alkali and frosts; want something near Los Angeles. OWNER, 4434 Vermont ave.

FOR EXCHANGE—ONE BUSINESS LOT AT Seaside Park, value $1200, for a good automobile; must be worth the money. C. L. BUSTON, 238 H. Alexandria. Phone South 2758.

FOR EXCHANGE—20 ACRES NEAR REDlands; good for grain or cemetrybize; value $600; clear; want rooming house or what you have. Address E. H., 3414 DOWNEY AVE. Phone ——

FOR EXCHANGE—I HAVE A NEW 2-PASsenger Ford, sold my house, no place to keep auto; want lot in southwest; prefer one in Fenway Park tract. C. L. PERRIN, room 10, Laughlin Bldg. A1999.

FOR EXCHANGE—$2 TO 13 PER CENT. dividend paying stock and 6 per cent. bonds good as gold, to trade for vacant lots and some cash. What have you? ARMSTRONG & CO., 601 S. Broadway. Phone A4718.

FOR EXCHANGE—10,000 SHARES STOCK, Fairbanks, Alaska, placer mine, selling at 8 cents; want furniture, diamonds, talking machine or what? Address S, box 28, TIMES OFFICE.

FOR EXCHANGE—
$1000 lot in the city of Riverside and only $200
$4000—20 acres fine alfalfa and best land at Santa Ana, and only $3500
good—150 acres of good alfalfa land at Cucamonga $16500
$6000—24 acres improved Cochella alfalfa land $2500
CAMERON & DUBOSE, 701 Grosse Bldg. x5.
P1107.

FOR EXCHANGE—
Home, clear, business lot, Seattle, Wash.; trade what Los Angeles; will assume; might sell cash.

$4000 Clear; 2 blocks Kirkland, Wash.; just north of Seattle; want Los Angeles.

$2000 Mortgage Bond; 10 acres of level land, adjoining Pasadena; for R.R., just east of Los Angeles; want Los Angeles.

Lot Clear, Compton, 100x165, across street from depot. Want equity in house.

J. T. PETERS, with D. L. PETERS, 427-429 N. W. Hellman Bldg.

FOR EXCHANGE—OAKLAND PROPERTY: two story new house, hardwood floors, panel finish, modern throughout, cement retaining walls, terraced, fully driveway, 45 ft. frontage, in best part of city; rented $37.50; want lots, equities, cottages, acreage, stock groceries, merchandise, rooming houses or like-property; long time on balance. Phone Addis.

FOR EXCHANGE—
I will exchange 1-4 interest in 480 acres of mineral located oil land near producing wells, have drilling machine on ground, rent or lease, stocks or bonds, good household furniture or what have you? Reason for exchanging is, have other oil land in same district. Address P, box 20, TIMES OFFICE.

FOR EXCHANGE—OVERSTOCKED, NURserymen and florists can turn some of their surplus into shares of a good company listed on Frisco and Goldfield exchanges, with producing oil property; large tract under machine rigs. Have only 300 shares and will exchange upon fair basis for such plants and property can use. Address 7, box 19, TIMES OFFICE.

FOR EXCHANGE — CHINA, CROCKERY, glassware, stock and fixtures; sales $13,000 to $16,000; part $300, balance trade; established 5 years. Carey wood, wire, ornamental fences, gates, etc., $13,000, including fixtures; clear; owner real estate. HORACE G. HAMILTON CO., 536 Pac. Bldg.

FOR EXCHANGE—$2000 WORTH OF BUILDing lots, fully paid up, in one of the finest subdivisions in Los Angeles, and can be used to build with now; I want heavy pair of horses or horses, with harness and wagon and some cash. Inquire 1001 W. 7TH, corner Witmer, Room 2, Second and Broadway.

FOR EXCHANGE—OVER $600 STOCK OF high grocery and saloon for team and wagon, must be first-class condition; also nice house in Los Angeles, clear, for lot in Hollywood, Echo Park or Garvanza. Address P, box 2, TIMES OFFICE.

FOR EXCHANGE — PIANO OR VIOLIN lessons, by thoroughly competent teacher, for rug, furniture, meal tickets or what have you? Address T, box 22, TIMES OFFICE.

FOR EXCHANGE — BUSINESS COLLEGE scholarship for tailoring, typewriter or men's clothing. Address H, box 220, TIMES BRANCH OFFICE.

FOR EXCHANGE—I HAVE SOME LOTS and do not need them; also ranch and am starting a dairy, and do need cows; will trade lots for cows. Address K, box 224, TIMES BRANCH OFFICE.

FOR EXCHANGE—EQUITIES IN GOOD lots, Naples and Santa Monica, for player piano or carpenter work. Address O, box 58, TIMES OFFICE.

FOR EXCHANGE—WHAT HAVE YOU TO exchange for paints and wall paper, or work? Tel. West 1003, 1317 S. BONNIE BRAE.

FOR EXCHANGE—1000 CARDS FOR $1. Letter heads and envelopes our specialty. COOK PRINTING CO., 204 Mercantile Place.

FOR EXCHANGE — BELT-DRIVEN AIR compressors, several sizes. Never used. Bargains. MACHINERY EXCHANGE, Main and Bruno sts. x5

FOR EXCHANGE—160 ACRES OF LEVEL land, 25 miles west of Fresno, value $4000, for land in Southern California. Address P, box 131, TIMES OFFICE.

FOR EXCHANGE—CLEAR BEACH LOTS or good stocks to exchange for substantial vacant lots or cottages. CHARLES B. JOHN, 2033 Central ave. Phone 23077.

FOR EXCHANGE—WHAT HAVE YOU TO exchange for piano or singing lessons? Formerly critic of music. Address P, box 75, TIMES OFFICE.

FOR EXCHANGE—4-CYLINDER AUTO; cost $2500; fine condition; value $1000; want beach lots; will assume. Address O, box 240, TIMES OFFICE.

FOR EXCHANGE—LOS ANGELES REAL estate Map Book for typewriter, Victor records, or what have you. 208 STIMSON BLDG. Main 7477.

FOR EXCHANGE—GUITAR, 8-CALIBER, 7-inch barrel revolver, 22 Stephenson rifle; want cheap buggy, saddle, harness, kodak or what? 513 W. JEFFERSON ST.

FOR EXCHANGE—WE HAVE A NUMBER of good lots and acreage to exchange; will give you a bargain. BAILIE & BRANDT COMPANY, 343 and 345 N. Main st. x5

FOR EXCHANGE—HIGH-BRED TROTting horse; worth $2000; will exchange for what have been valued at $1000; fine single driver. Address R, box 79, TIMES OFFICE.

FOR EXCHANGE—HIGH-PRICED UPRIGHT piano; fine toned instrument; want furniture or what have you to use. Address P, box 2, TIMES OFFICE.

FOR EXCHANGE — SEVERAL STEAM pumps. Good as new. Will sell at low price. MACHINERY EXCHANGE, Main and Bruno sts.

FOR EXCHANGE—$150 WORTH OF NEW furniture, never been used, for runabout or horse and express wagon. Phone Main 8417, or call 1017 E. 17TH ST.

FOR EXCHANGE—OSTEOPATHIC TREATments given for any furniture I can use. Address P, box 46, TIMES OFFICE.

FOR EXCHANGE—PIANO PLAYER, NEW; cost $750; lawn mower and oil heater, for piano; furniture, or what? Address X, 7, box 196, TIMES OFFICE.

FOR EXCHANGE — OSTRICH FEATHER boa, mandolin and fine bull terrier pup for anything can use. 714 N. BREED ST. Boyle Heights.

FOR EXCHANGE — WANT TAILOR TO make two suits in exchange for $75 violin, bow and nickel stand. Address R, box 13, TIMES OFFICE.

FOR EXCHANGE—WILL EXCHANGE 500 to 1000 shares of Realty Purchasing Co. stock at 20 cents per share, for anything I can use in the city, gentle motorcycle, auto or musical instrument. What have you? Owner, P. O. BOX 1, city.

FOR EXCHANGE — A GOOD RUBBER-tired buggy, shotgun, Premo camera, 4 barrels of paint, auto, gas engine, 20 ft. P. I. launch or motor, small gas or steam launch, bathing or what have you? Phone P1368, or call rear cottage, 454½ S. FLOWER.

FOR EXCHANGE—AT ONCE, $2500 HOUSE, 6 rooms, Highland, want 2 double or rooming-house, $500, clear, ranch, want home, Los Angeles, $1,400 mortgage, want home, Los Angeles; $2 CITIZENS' NAT'L BANK BLDG.

FOR EXCHANGE—CONTROLLING INTEREST in a local manufacturing company for real estate. Present holder an experienced salesman and manager and prefers outside work with the company; $2000 will handle. Address A, box 175, TIMES OFFICE.

FOR EXCHANGE—A $25 CHECK ON THE Losers Trade Co.'s want ads for 25c. Just exchange your furniture, good buggy, chickens, lumber, cobble-stone foundation put in or anything I can use. MRS. C. E. DEEDS, 251 Central ave. Phone 23077.

FOR EXCHANGE—WANT CLEAR LOTS or will build to exchange for mortgage; chance to trade that vacant lot into an income; only a limited number wanted. See me here, HOWARD, 420 H. W. Hellman Block. Annex or Main, 1910. x5

FOR EXCHANGE—HAVE NEARLY NEW sanitary davenport with pad; can be made as davenport or bed; time or let down for cash. Want rug, or anything I can use in my room. Address 7, box 21, TIMES OFFICE.

FOR EXCHANGE—$350 EQUITY IN LOTS LA Grande Beach; all or any portion to suit. Want lots in Los Angeles, Glendale, real estate, stocks or bonds, good household furniture or what have you? Reason for exchanging is, have other oil land in same district. Address P, box 20, TIMES OFFICE.

FOR EXCHANGE—YOUNG JERSEY COW, gives rich milk, only 1 gal; not enough for us; want lot rads for one giving more; pay difference. 715 W. 61ST PLACE. Phone ——

FOR EXCHANGE—10 LOTS IN STEPHENSville, County seat, Texas, in residence part of city, want lot or cottage, $1000, clear, have some industrial stock. Address S, box 15, TIMES OFFICE.

Sheerness—On account of over-stock, will make exceedingly low prices on entire showcases of every description. Get our prices on frames and unframed mirrors. MO. MFG. CO., 1st and Los Angeles sts. Main uptown office and display rooms, 547 S. Main; general office and factory, 1300 E. 5th st., Los Angeles. Cal. x5

FOR EXCHANGE—I HAVE A NEW 2-PASsenger Ford, sold my house, no place to keep auto; want lot in southwest; prefer one in Fenway Park tract. C. L. PERRIN, room 10, Laughlin Bldg. A1999.

FOR EXCHANGE—$2 TO 13 PER CENT. dividend paying stock and 6 per cent. bonds good as gold, to trade for vacant lots and some cash. What have you? ARMSTRONG & CO., 601 S. Broadway. Phone A4718.

FOR EXCHANGE—10,000 SHARES STOCK, Fairbanks, Alaska, placer mine, selling at 8 cents; want furniture, diamonds, talking machine or what? Address S, box 28, TIMES OFFICE.

FOR EXCHANGE—
$1000 lot in the city of Riverside and only $200
$4000—20 acres fine alfalfa and best land at Santa Ana, and only $3500
good—150 acres of good alfalfa land at Cucamonga $16500
$6000—24 acres improved Cochella alfalfa land $2500
CAMERON & DUBOSE, 701 Grosse Bldg. x5.
P1107.

FOR EXCHANGE—
Home, clear, business lot, Seattle, Wash.; trade what Los Angeles; will assume; might sell cash.

$4000 Clear; 2 blocks Kirkland, Wash.; just north of Seattle; want Los Angeles.

$2000 Mortgage Bond; 10 acres of level land, adjoining Pasadena; for R.R., just east of Los Angeles; want Los Angeles.

Lot Clear, Compton, 100x165, across street from depot. Want equity in house.

J. T. PETERS, with D. L. PETERS, 427-429 N. W. Hellman Bldg.

FOR EXCHANGE—OAKLAND PROPERTY: two story new house, hardwood floors, panel finish, modern throughout, cement retaining walls, terraced, fully driveway, 45 ft. frontage, in best part of city; rented $37.50; want lots, equities, cottages, acreage, stock groceries, merchandise, rooming houses or like-property; long time on balance. Phone Addis.

FOR EXCHANGE—
I will exchange 1-4 interest in 480 acres of mineral located oil land near producing wells, have drilling machine on ground, rent or lease, stocks or bonds, good household furniture or what have you? Reason for exchanging is, have other oil land in same district. Address P, box 20, TIMES OFFICE.

FOR EXCHANGE—OVERSTOCKED, NURserymen and florists can turn some of their surplus into shares of a good company listed on Frisco and Goldfield exchanges, with producing oil property; large tract under machine rigs. Have only 300 shares and will exchange upon fair basis for such plants and property can use. Address 7, box 19, TIMES OFFICE.

FOR EXCHANGE — CHINA, CROCKERY, glassware, stock and fixtures; sales $13,000 to $16,000; part $300, balance trade; established 5 years. Carey wood, wire, ornamental fences, gates, etc., $13,000, including fixtures; clear; owner real estate. HORACE G. HAMILTON CO., 536 Pac. Bldg.

FOR EXCHANGE—$2000 WORTH OF BUILDing lots, fully paid up, in one of the finest subdivisions in Los Angeles, and can be used to build with now; I want heavy pair of horses or horses, with harness and wagon and some cash. Inquire 1001 W. 7TH, corner Witmer, Room 2, Second and Broadway.

FOR EXCHANGE—OVER $600 STOCK OF high grocery and saloon for team and wagon, must be first-class condition; also nice house in Los Angeles, clear, for lot in Hollywood, Echo Park or Garvanza. Address P, box 2, TIMES OFFICE.

FOR EXCHANGE — PIANO OR VIOLIN lessons, by thoroughly competent teacher, for rug, furniture, meal tickets or what have you? Address T, box 22, TIMES OFFICE.

FOR EXCHANGE — BUSINESS COLLEGE scholarship for tailoring, typewriter or men's clothing. Address H, box 220, TIMES BRANCH OFFICE.

FOR EXCHANGE—I HAVE SOME LOTS and do not need them; also ranch and am starting a dairy, and do need cows; will trade lots for cows. Address K, box 224, TIMES BRANCH OFFICE.

FOR EXCHANGE—EQUITIES IN GOOD lots, Naples and Santa Monica, for player piano or carpenter work. Address O, box 58, TIMES OFFICE.

FOR EXCHANGE—WHAT HAVE YOU TO exchange for paints and wall paper, or work? Tel. West 1003, 1317 S. BONNIE BRAE.

FOR EXCHANGE—1000 CARDS FOR $1. Letter heads and envelopes our specialty. COOK PRINTING CO., 204 Mercantile Place.

FOR EXCHANGE — BELT-DRIVEN AIR compressors, several sizes. Never used. Bargains. MACHINERY EXCHANGE, Main and Bruno sts. x5

FOR EXCHANGE—160 ACRES OF LEVEL land, 25 miles west of Fresno, value $4000, for land in Southern California. Address P, box 131, TIMES OFFICE.

FOR EXCHANGE—CLEAR BEACH LOTS or good stocks to exchange for substantial vacant lots or cottages. CHARLES B. JOHN, 2033 Central ave. Phone 23077.

FOR EXCHANGE—WHAT HAVE YOU TO exchange for piano or singing lessons? Formerly critic of music. Address P, box 75, TIMES OFFICE.

FOR EXCHANGE—4-CYLINDER AUTO; cost $2500; fine condition; value $1000; want beach lots; will assume. Address O, box 240, TIMES OFFICE.

FOR EXCHANGE—LOS ANGELES REAL estate Map Book for typewriter, Victor records, or what have you. 208 STIMSON BLDG. Main 7477.

FOR EXCHANGE—GUITAR, 8-CALIBER, 7-inch barrel revolver, 22 Stephenson rifle; want cheap buggy, saddle, harness, kodak or what? 513 W. JEFFERSON ST.

FOR EXCHANGE—WE HAVE A NUMBER of good lots and acreage to exchange; will give you a bargain. BAILIE & BRANDT COMPANY, 343 and 345 N. Main st. x5

FOR EXCHANGE—HIGH-BRED TROTting horse; worth $2000; will exchange for what have been valued at $1000; fine single driver. Address R, box 79, TIMES OFFICE.

FOR EXCHANGE—HIGH-PRICED UPRIGHT piano; fine toned instrument; want furniture or what have you to use. Address P, box 2, TIMES OFFICE.

FOR EXCHANGE — SEVERAL STEAM pumps. Good as new. Will sell at low price. MACHINERY EXCHANGE, Main and Bruno sts.

FOR EXCHANGE—$150 WORTH OF NEW furniture, never been used, for runabout or horse and express wagon. Phone Main 8417, or call 1017 E. 17TH ST.

FOR EXCHANGE—OSTEOPATHIC TREATments given for any furniture I can use. Address P, box 46, TIMES OFFICE.

FOR EXCHANGE—PIANO PLAYER, NEW; cost $750; lawn mower and oil heater, for piano; furniture, or what? Address X, 7, box 196, TIMES OFFICE.

FOR EXCHANGE — OSTRICH FEATHER boa, mandolin and fine bull terrier pup for anything can use. 714 N. BREED ST. Boyle Heights.

FOR EXCHANGE — WANT TAILOR TO make two suits in exchange for $75 violin, bow and nickel stand. Address R, box 13, TIMES OFFICE.

FOR EXCHANGE—WILL EXCHANGE 500 to 1000 shares of Realty Purchasing Co. stock at 20 cents per share, for anything I can use in the city, gentle motorcycle, auto or musical instrument. What have you? Owner, P. O. BOX 1, city.

FOR EXCHANGE — A GOOD RUBBER-tired buggy, shotgun, Premo camera, 4 barrels of paint, auto, gas engine, 20 ft. P. I. launch or motor, small gas or steam launch, bathing or what have you? Phone P1368, or call rear cottage, 454½ S. FLOWER.

FOR EXCHANGE—AT ONCE, $2500 HOUSE, 6 rooms, Highland, want 2 double or rooming-house, $500, clear, ranch, want home, Los Angeles, $1,400 mortgage, want home, Los Angeles; $2 CITIZENS' NAT'L BANK BLDG.

FOR EXCHANGE—CONTROLLING INTEREST in a local manufacturing company for real estate. Present holder an experienced salesman and manager and prefers outside work with the company; $2000 will handle. Address A, box 175, TIMES OFFICE.

FOR EXCHANGE—A $25 CHECK ON THE Losers Trade Co.'s want ads for 25c. Just exchange your furniture, good buggy, chickens, lumber, cobble-stone foundation put in or anything I can use. MRS. C. E. DEEDS, 251 Central ave. Phone 23077.

FOR EXCHANGE—WANT CLEAR LOTS or will build to exchange for mortgage; chance to trade that vacant lot into an income; only a limited number wanted. See me here, HOWARD, 420 H. W. Hellman Block. Annex or Main, 1910. x5

FOR EXCHANGE—HAVE NEARLY NEW sanitary davenport with pad; can be made as davenport or bed; time or let down for cash. Want rug, or anything I can use in my room. Address 7, box 21, TIMES OFFICE.

FOR EXCHANGE—$350 EQUITY IN LOTS LA Grande Beach; all or any portion to suit. Want lots in Los Angeles, Glendale, real estate, stocks or bonds, good household furniture or what have you? Reason for exchanging is, have other oil land in same district. Address P, box 20, TIMES OFFICE.

FOR EXCHANGE—YOUNG JERSEY COW, gives rich milk, only 1 gal; not enough for us; want lot rads for one giving more; pay difference. 715 W. 61ST PLACE. Phone ——

FOR EXCHANGE—10 LOTS IN STEPHENSville, County seat, Texas, in residence part of city, want lot or cottage, $1000, clear, have some industrial stock. Address S, box 15, TIMES OFFICE.

Sheerness—On account of over-stock, will make exceedingly low prices on entire showcases of every description. Get our prices on frames and unframed mirrors. MO. MFG. CO., 1st and Los Angeles sts. Main uptown office and display rooms, 547 S. Main; general office and factory, 1300 E. 5th st., Los Angeles. Cal. x5

FOR EXCHANGE—I HAVE A NEW 2-PASsenger Ford, sold my house, no place to keep auto; want lot in southwest; prefer one in Fenway Park tract. C. L. PERRIN, room 10, Laughlin Bldg. A1999.

FOR EXCHANGE—$2 TO 13 PER CENT. dividend paying stock and 6 per cent. bonds good as gold, to trade for vacant lots and some cash. What have you? ARMSTRONG & CO., 601 S. Broadway. Phone A4718.

FOR EXCHANGE—10,000 SHARES STOCK, Fairbanks, Alaska, placer mine, selling at 8 cents; want furniture, diamonds, talking machine or what? Address S, box 28, TIMES OFFICE.

FOR EXCHANGE—
$1000 lot in the city of Riverside and only $200
$4000—20 acres fine alfalfa and best land at Santa Ana, and only $3500
good—150 acres of good alfalfa land at Cucamonga $16500
$6000—24 acres improved Cochella alfalfa land $2500
CAMERON & DUBOSE, 701 Grosse Bldg. x5.
P1107.

FOR EXCHANGE—
Home, clear, business lot, Seattle, Wash.; trade what Los Angeles; will assume; might sell cash.

$4000 Clear; 2 blocks Kirkland, Wash.; just north of Seattle; want Los Angeles.

$2000 Mortgage Bond; 10 acres of level land, adjoining Pasadena; for R.R., just east of Los Angeles; want Los Angeles.

Lot Clear, Compton, 100x165, across street from depot. Want equity in house.

J. T. PETERS, with D. L. PETERS, 427-429 N. W. Hellman Bldg.

FOR EXCHANGE—OAKLAND PROPERTY: two story new house, hardwood floors, panel finish, modern throughout, cement retaining walls, terraced, fully driveway, 45 ft. frontage, in best part of city; rented $37.50; want lots, equities, cottages, acreage, stock groceries, merchandise, rooming houses or like-property; long time on balance. Phone Addis.

FOR EXCHANGE—
I will exchange 1-4 interest in 480 acres of mineral located oil land near producing wells, have drilling machine on ground, rent or lease, stocks or bonds, good household furniture or what have you? Reason for exchanging is, have other oil land in same district. Address P, box 20, TIMES OFFICE.

FOR EXCHANGE—OVERSTOCKED, NURserymen and florists can turn some of their surplus into shares of a good company listed on Frisco and Goldfield exchanges, with producing oil property; large tract under machine rigs. Have only 300 shares and will exchange upon fair basis for such plants and property can use. Address 7, box 19, TIMES OFFICE.

FOR EXCHANGE — CHINA, CROCKERY, glassware, stock and fixtures; sales $13,000 to $16,000; part $300, balance trade; established 5 years. Carey wood, wire, ornamental fences, gates, etc., $13,000, including fixtures; clear; owner real estate. HORACE G

Classified Liners.

LIVE STOCK WANTED—
Of Various Kinds.

WANTED—SEND YOUR POULTRY TO THE ARCADIE POULTRY MARKET, 421 Central

WANTED—A TEAM OF SMALL MULES, young, sound, well broke, at 1230 PALMETTO ST. Phone Main 6008. 5

WANTED—TO HIRE TWO GOOD TEAMS, horses and wagons. 826 HUNTER ST. Phone 5 or Pearl.

WANTED—GOOD, SOUND, QUIET HORSE, not to weigh over 1200 lbs.; must be cheap for cash. Address P. O. box 1, box 85, TIMES OFFICE.

WANTED—TO TRADE A-1 INCOME PROPERTY in Los Angeles for mules or horses. Address S, box 188, TIMES OFFICE.

WANTED — YOUNG CHESTER WHITE pigs. Address P, box 85, TIMES OFFICE.

LIVE STOCK EXCHANGE—
What Have You?

FOR EXCHANGE—
What I am worth about $1500 in exchange for a fine pair of carriage horses ($300,) two saddle and harness, ($50,) fine cow, ($60,) and $1390 in cash. Will make any one good deal for quick action.
ROBERT MARSH & CO., Inc., 1st Nat. Bank Security Bldg. Phone 21178, Main 8049. 25

LOST, FOUND, STRAYED—
And Stolen.

LOST—A REDDISH-BROWN AND WHITE St. Bernard dog; a reward will be given to the one who returns him, and no questions will be asked; one wore a black collar, trimmed with brass buttons. Has license tag on collar. Return to 4353 HALLDALE AVE. and receive reward. Corner W. 42nd Place. 25

LOST—GOLD BRACELET, BETWEEN CLAY and Hill, on east side Hill st. Reward if returned to room 14, BROXBURN, corner 5th and Hill.

LOST—LADIES' BLACK POCKETBOOK ON Yellow car or from postoffice to 530 Brooks Avenue, Venice. Finder please leave at 530 BROOKS AVE., Venice, and receive reward.

LOST — WILL THE PERSON WHO WAS seen picking up a black purse, dropped by a lady, on the corner of Fifth and Bayreth st. and Valencia, return same to 250 S. GROVE AVE.? No questions asked. Reward.

LOST — GOLD HUNTING CASE WATCH, case and crescent one side, monogram on other; pictures inside. Return to ELLA M. FRENCH, 1026 Dewey Ave., and receive reward.

LOST—WILL PARTY WHO FOUND BLACK pocketbook with gold initials, containing money and papers for check lot, which cost $50 at CHAMBER OF COMMERCE.

WANTED—TO TRADE A-1 INCOME PROPERTY in Los Angeles for mules or horses. Address S, box 188, TIMES OFFICE.

WANTED — YOUNG CHESTER WHITE pigs. Address P, box 85, TIMES OFFICE.

LOST—GOLD HUNTING CASE WATCH, case and crescent on one side, monogram on other; pictures inside. Return to ELLA M. FRENCH, 1026 Dewey Ave., and receive reward.

LOST—WILL PARTY WHO FOUND BLACK pocketbook with gold initials, containing money and papers for check lot, which cost $50 at CHAMBER OF COMMERCE.

LOST — LADY'S GOLD WATCH, MARKED C. G. C., on one side and 1907 on other; please return to 2634 CASTRO STREET and will receive liberal reward. Or

LOST — THURSDAY EVENING, BROWN purse, 2 years old, wearing brass-mounted collar; last seen running on Western ave. near 23rd st. Finder please 'PHONE TEMPLE 3031 or SUNSET 1.

LOST — GOLD HUNTING CASE WATCH, and locket, with picture of baby. Reward. Return to 1234 MAPLE AVE.

LOST—ENGLISH SETTER BIRD; FIELD AND SHOW COUNTRY; BOTH PARENTS PRIZE WINNERS. Reward. 1000 MIRASOL PLACE.

LOST—AT THE JUNCTION OF SUNSET and Echo Park ave., a gold-filled case watch; engraved with horse-shoe, [illegible] attached. Please return and receive reward. TEMPLE 3031, Home 53208.

LOST—OR STRAYED—FROM HUNTINGTON Park, bay mare 6 years old, weight 1200, white strip in face. A reward is offered. If found write to C. A. BERGMANN, Huntington Park Livery Stable.

LOST — GOLD HUNTING CASE WATCH, case and crescent on one side, monogram on other; pictures inside. Return to ELLA M. FRENCH, 1026 Dewey Ave., and receive reward.

LOST—WILL PARTY WHO FOUND BLACK pocketbook with gold initials, containing money and papers for check lot, which cost $50 at CHAMBER OF COMMERCE.

LOST — LADY'S GOLD WATCH, MARKED C. G. C., on one side and 1907 on other; please return to 2634 CASTRO STREET and will receive liberal reward. Or

LOST — THURSDAY EVENING, BROWN purse, 2 years old, wearing brass-mounted collar; last seen running on Western ave. near 23rd st. Finder please 'PHONE TEMPLE 3031 or SUNSET 1.

WILL PERSON WHO PICKED UP KODAK case in toilet of Pacific Electric station Saturday morning please return and receive liberal reward. EDWARD W. DAVIES, 324 Bdwy., city.

LOST—LARGE WHITE RUSSIAN WOLF hound; answers on neck and head. CARL HUNTER, PASADENA. Home phone 2337. 25

LOST—TOURIST, 1909 OR 1910, BETWEEN FIRST AND VIGNES STS., leaving camera ring. Liberal reward. J. R. Hall, care Diamond Coal Co., 128 W. First.

LOST—BOSTON BULL, WHITE AND brindle, face cut, stub tail. Teddy Jr. Telephone 10951. Apply J. STANLEY BOYD, 1 Main st.

LOST—BRACE MONOGRAM J.V.G., on Pasadena car or in Los Angeles Building. Reward. J. VOSBURGH, La Canada, Cal.

LOST—GOLD WATCH IN FRONT OF 1838 Orchard ave. Engraved with name Middy given to G. G. CATES, at above address. Will receive reward, or 'phone WEST 608. 4

LOST—SMALL BLACK COCKER SPANIEL, white spot on breast; long, curly ears; answers to name of Ben. Return to R. WEBB, 239 W. 8th st. No questions asked.

LOST—BLACK GRAIN MEMORANDUM book, containing Elks' identification card and other papers. Reward. A. C. MILLER, 1904 Park Grove.

LOST—ON BOYLE HEIGHTS CAR, WICKER suitcase, containing wearing apparel; liberal reward for return. Phone 61058, or MAIN 8049.

FOUND—AT OCEAN PARK, A GENTLEMAN'S gold watch. Owner can have same by proving property and paying charges. Call

LOST—SMALL CHAIN PURSE, CONTAINING $5 in store or on Broadway between 2nd and Ninth. Return to ROOM 100, 221 Broadway and receive reward.

LOST—BAY HORSE, YOUNG COLT, BAY, with white spot in forehead. Liberal reward. 61 MADISON ST., corner Melrose st. Office.

LOST—LADY'S GOLD WATCH, THURSDAY night, between 5th and 6th on Broadway. Jackson works No. 729246. Reward. Call THOMPSON, A1464.

LOST—BROWN SUIT CASE BETWEEN Pasadena and Los Angeles, leaving Pasadena Monday 11th. Finder notify 115 WEST 20TH ST. Phone 25 Reward.

LOST—TUESDAY ON UNIVERSITY OR Jefferson-avenue car or Eastlake Park, lady's leather hand bag containing $120; reward if valued as keepsake. Reward.

LOST—$5 REWARD; LADY'S GOLD WATCH chain; initial "G" on case. DR. WHITE, 1000 Westminster ave., Venice, or Main 6008, 607 W. Washington st., city.

STRAYED FROM 1215 UNION AVE., FRIday evening, Scotch Collie puppy, male, four months. Phone DR. MAY, West 1257.

LOST—OR STRAYED FROM 1127 W. 8TH st., small black bulldog; Mexican dog. Return to above address and receive reward.

LOST—ONE LARGE BAY MARE, WITH black bushy tail, weighs about 1200. Finder will return to P. CORRALES, Monrovia, P.O.

LOST—AT MAJESTIC THEATER, LAST night, a pearl handled fan, with point lace handkerchief attached. Finder will please call by MAIN 4, and receive reward.

LOST—CRESCENT PEARL AND SAPPHIRE pin, Thursday night. Reward. Address S, box 84, TIMES OFFICE.

LOST — SMALL BAY HORSE. FINDER please return to 825 W. 20TH ST., and receive reward. Phone West 1257.

LOST OR STRAYED—A LIGHT BROWN horse, 16 or 17 branded on one of the hind legs. 1812 S. CENTRAL.

LOST — LADY'S BLACK HANDBAG, ON Main or Temple. 'PHONE HOLLY 974. Reward.

LOST—IF THE WATCH TAKEN AUGUST 15 from E. 6th st. is returned, a reward will be given and no questions asked.

LOST—LADY'S GOLD WATCH, CONTAINING the photographs. Liberal reward. LEONARD, 1217 S. Hill st.

LOST—SMALL BLACK DOG, ANSWERING to the name of Chip. Finder please return to 765 W. 37TH, and receive reward.

FOUND—AT 653 S. LOS ANGELES ST., I have found a bicycle. No. 2917, $5 reward. Address 654, Fisher.

LOST—FEMALE FOX TERRIER, WHITE with brown and black face and ears. Tag No. 2. Reward. Notify 440 CAROLINA ST. S.

LOST—KODAK FILM ROLL, NEAR 8TH and Hill, or 1000 W. 8TH ST. Reward. Return to 1000 W. 8TH ST. or phone 61508.

LOST—LAVENDER FRINGED SASH ON Broadway between 1st and 4th or on West Lake car. PHONE 53233.

FOUND—TWO SPITZ PUPS. CALL 1133 OXFORD AVE.

THINGS ON WHEELS—
All Sorts.

AUTOMOBILES.

WANTED — THE BEST 4-PASSENGER AUTO that $1000 CASH will BUY. 2229 GRANDVIEW PLACE.

FOR SALE—2-PASSENGER LOCOMOBILE, fully equipped; party going East; A1 condition. Call R. SOEHLER, 1267 W. 23rd. 5

FOR SALE—7-PASSENGER WINTON AUTOmobile; fully equipped and in perfect condition; reasonable price. 320 BROADWAY. 5

FOR SALE—1909 OR 1908 4-CYLINDER ROADster; for sale at $1000 or $1200. Mail enquiries to 1000 W. 8TH ST.

EXCHANGE FOR AUTO 3000 SHARES MINing stock, par value $1. Address H, box 2267 TIMES BRANCH OFFICE.

FOR SALE — NEW NON-PUNCTURE INvincible tires, 3 inches; run only 5 miles. A. W. COLE, Commercial Club.

FOR SALE—GOOD CASINGS AND TUBES, cheap for sale cheap. McDONALD, 1124 Maple ave.

HAVE 6-ROOM HOUSE, ALL MODERN; will trade for automobile. 240 E. 42nd st.

THINGS ON WHEELS—
All Sorts.

AUTOMOBILES.

TELEPHONES MAIN 7135. F2953.
NO FOR THE EMPORIUM FOR SECOND HAND AUTOMOBILES. ALL ROADS LEAD TO THE AUTO EXHIBIT. BE SURE YOU ARE RIGHT THEN GO STRAIGHT AHEAD AND YOU WILL LAND AT THE PLACE WHERE SECOND HAND AUTOMOBILES ARE BOUGHT, SOLD AND EXCHANGED, AND WHERE YOU WILL FIND THE BEST CARS FOR LESS MONEY THAN ANY OTHER PLACE IN THE CITY. WE ARE NOW LOCATED IN OUR NEW GARAGE, 1115-17 S. MAIN ST., A STRICTLY MODERN AND SPACIOUS BRICK, HAVING THE LARGEST SALESROOM OF ANY GARAGE ON THE PACIFIC COAST.
WE WILL BE GLAD TO WELCOME OUR OLD FRIENDS AND PATRONS ASSURING THEM OF THE SAME COURTEOUS TREATMENT THEY HAVE HITHERTO RECEIVED AND EXTEND A HEARTY INVITATION TO OTHERS TO CALL AND SEE OUR EXTENSIVE ATTRACTIVE LINE OF SECOND HAND CARS. THE FOLLOWING ARE A FEW OF OUR BARGAINS FOR TOMORROW.
FOR SALE—
$2650—APPERSON "JACKRABBIT" 7-passenger, 54-H. P. touring car. Fastest stock car in the world; in splendid repair, and a bargain.
$1200—DUROCAR, almost new, five-passenger touring car, with top and glass front. An exceptional bargain.
$1200—OLDSMOBILE, four-cylinder, five-passenger touring car, in splendid repair and fully equipped. A bargain.
$2500—WHITE STEAMER, '08 model, 7-passenger, 90 H.P., at 1200 revolutions; fully equipped; top, glass front and many extras. Also another for $2000.
$2000—AUSTIN, 5-passenger, 50-H.P., splendid high-class touring car; an excellent opportunity to get a handsome machine at a bargain price.
$750—CLEVELAND, four cylinder, five passenger touring car, as good as new and looks it. If you are looking for a good strong car and one that will give you satisfactory service; let us show you this machine.
$700—POPE WAVERLY ELECTRIC RUNABOUT, with full leather top, car cost $1750, and is almost new. Very cheap.
$2250 — HAYNES-APPERSON RUNABOUT, with top, and extra seat, car in good repair and looks well. A bargain.
$850—FORD, two-cylinder car, with detachable tonneau, fully equipped, two extra tires. Car in splendid repair and a good buy. This price for a few days only.
$650—AUTOCAR, four cylinder, five passenger light touring car, with top. An excellent little car and one of the best buys in this city today.
$950—NORTHERN, five passenger touring car with top and fully equipped, in good running order, let us show you this car.
$650—CONTINENTAL RUNABOUT, two cylinder, handsome little car with glass front, must be sold within the next few days.
$425—COURIER, 20-H.P., five passenger, 20 H.P. touring car, this low price for a quick sale.
$2450—LOCOMOBILE, five passenger touring car, in good order, must be sold this week.
$650—CADILLAC, late model five passenger, single cylinder touring car, in first-class condition. A splendid car at a very low price.
$950—REO, two cylinder, five passenger touring car, with detachable tonneau, in good repair. This price for tomorrow.
$125—OLDSMOBILE RUNABOUT, late model with large engine and new tires.
WHITE STEAMER—7 passenger touring car fully equipped and in first class condition, will exchange for a nice home in the city of Los Angeles, well located, value from $5000 to $6000, and pay cash difference.
$350—POPE-WAVERLY ELECTRIC RUNabout, with top and VICTORIA body. Good batteries; a splendid little car, and an exceptional bargain.
$650—CADILLAC, single cylinder, five passenger touring car, in first-class condition. A good strong car and one that will give every satisfaction, or will exchange for a team of horses.
$950—DURO, 1909 model, five passenger, with top, fully equipped and fully guaranteed. A splendid bargain.
$650—BUICK "WHITE STREAK," a bargain.
$500—BUICK, two cylinder, five passenger touring car.
$300—POPE-TRIBUNE, two cylinder, five passenger touring car.
$450—TOURIST, two cylinder, five passenger touring car.
$550—RAMBLER, five passenger touring car.
$300—"A. B. C." 4 passenger high wheeler, in good repair.
$400—FRANKLIN, four cylinder, five passenger touring car.
$350—QUEEN, four cylinder, five passenger touring car.
$450—ELMORE, four cylinder, five passenger touring car.
$450—POPE-TOLEDO ROADSTER. A bargain.
ONE CYLINDER CADILLAC ENGINE IN FINE CONDITION, ONLY $75.
34 H.P. TWO CYLINDER AUTOMOBILE ENGINES, VERY CHEAP.
DELIVERY BODIES FOR CADILLAC OR REO ONE AND TWO-CYLINDER CARS.
WHEEL STEERING GEAR COMPLETE, VERY CHEAP.
MOTORS, COILS, CARBURETORS, ENGINES, TIRES, CHAINS AND NUMEROUS OTHER AUTOMOBILE PARTS BOUGHT, SOLD AND EXCHANGED.
THESE ARE A FEW OF OUR BARGAINS FOR THIS WEEK. MANY MORE THAT WE WILL BE PLEASED TO SHOW YOU. WE DO NOT CHARGE STORAGE ON CARS LEFT WITH US TO SELL. WE CAN FACILITATE EXCHANGES OF THE MOST DIFFICULT ORDER WHERE THERE IS TRUE MERIT. IF YOU HAVE BUSINESS AND HAVE NO TIME TO SELL YOUR CAR, LEAVE IT WITH US. WE CAN SATISFY YOU. WHEN YOU ARE LOOKING FOR AN AUTOMOBILE YOU WILL BE SURE TO FIND JUST WHAT YOU WANT AT THE AUTO EXHIBIT. 117-119-121 E. NINTH STREET.

PIONEER AUTOMOBILE EXCHANGE,
(Incorporated.)
925-7-9 WEST SEVENTH STREET.
Main 5215 ..... TELEPHONES ..... F2613.
Largest concern of this kind handling second-hand cars on the Pacific Coast. We have demonstrated our ability to sell more and make QUICKER sales than all others combined. WHY? Because we are not novices, and depend on copying other brokers' ads, and methods of business; we originate and have our own ideas, and have obtained better results, as we have proven in the past our ability to make quicker sales than you can get elsewhere.

NOTICE—
We handle machines that are in good running order and ready to use. No cars misrepresented in order to make sales.

ALL cars left for sale have our PERSONAL ATTENTION and are stored FREE OF CHARGE.

DROP IN AND SEE SOME OF THE FOLLOWING BARGAINS IN TOURING CARS, ROADSTERS AND RUNABOUTS.

Thomas.
Oldsmobile.
Royal Tourist.
Locomobiles.
Mitchells.
Northerns.
Reos.
Maxwells.
Atlas.
Autocars.
Waynes.
Waverly Electric.

Have a "SUNSET" of your own. Sole Distributors of Southern California. PIONEER AUTOMOBILE EXCHANGE, 925-7-9 WEST SEVENTH STREET.

CORNELL SALESROOM,
NO. 1158 SOUTH MAIN ST.
F1861; Main 6049.
BARGAINS IN AUTOS FOR THIS WEEK. CARS SUBJECT TO INSPECTION AND READY FOR DEMONSTRATIONS, SOLD ON AN ABSOLUTE GUARANTEE.
2 White Streak Buick Roadsters.
1 Oldsmobile Roadster.
2 Mitchell Roadsters.
1 Marmon Roadster.
and
4 others from $300 to $900.
TOURING CARS.
1 Stoddard Dayton.
1 Rainier, full equipment.
1 Cadillac, 30, model H, top, etc.
2 REOS, cars fully equipped, $800, up.
1 Thomas, 7 pass., $600, up.
1 Royal Tourist, 7 pass., will trade.
1 '08 Packard.
2 Oldsmobiles, 6 pass., full equipment.
2 Tourists, 5 cyl., cheap.
6 Runabouts, $150 to $450.
COME AND SEE.
Open Sunday a. m., and all day Monday. Cars bought for cash. Repaired and rebuilt.
FRED CORNELL, Prop.

PA-RAH-RAH-BOOM-DE-AYE.
'09 Elmore touring car, a beauty.
'09 Tourist touring car.
'09 Stearns roadster. Classy.
'09 M. F. touring car. Nothing better.
'09 Buick White Streak. Nuf said.
The Live Ones. Nuf said.
MANHATTAN AUTO & PARAOPLANE CO., 1216-18 S. Olive st.

1910 FOR LATE MODEL REO ROADSTER, fully equipped, in good running order. For sale, four cylinder 4-passenger Peerless touring car, all new tires and car in A1 running order. For sale, Reo touring car in fine shape, newly repainted, etc. For sale, 60 H. P., 6 cylinder Kissell roadster, fully equipped. T. G. BEERLEIN, Home 52167. Main 7934. 631 South Grand ave.

DO YOU WANT A GOOD BUSINESS?
Go into the auto rental business with Cadillac taxicab, very cheap, and will get the ready money.
Thomas Flyer, 60-H.P., big money, and we are giving it away.
Pullman '08, 7-passenger, very high-class.
Pierce Arrow, 48-H.P., nothing better.
Studebaker, 6-cylinder, 7-passenger.
MANHATTAN AUTO & PARAOPLANE CO., 1216-18 S. Olive st.

THINGS ON WHEELS—
All Sorts.

AUTOMOBILES.

MANHATTAN AUTO & PARAOPLANE CO.
THE LIVE ONES.
WE SELL CARS.
SMALL PROFITS. QUICK RETURNS.
MANHATTAN METHODS.
COURTESY.
HONESTY.
REAL VALUES.
STANDARD CARS.
NO MISREPRESENTATIONS.
OUR BUYERS
REMAIN OUR FRIENDS.
LET US TALK CARS.
DO YOU REALIZE
That you can occasionally buy 1910 cars from us, just the car you intend to buy at a saving of from $100 to $1000.
DO YOU REALIZE
That we have
1909 CARS.
lots of them, that have only been in use a month or two, cars on which the manufacturers' guarantee is yet good for nearly a year on which you can save from
30 TO 40 PER CENT.
DON'T TAKE OUR WORD,
Look into it yourself. If you are not automobile wise, get your friend or some expert to make the examination for you.
PICK OUT YOUR CAR,
Have your expert take it all to pieces. If he does not pass the car you don't have to take it and it don't cost you a cent. Is that a FAIR PROPOSITION?
We think it is. We cater to our customers, satisfied purchasers are the best advertisements. We have hundreds of patrons and the figure is daily increasing, who will indorse us and our methods of square dealing. See what we have.
'09 Stearns Roadster, '09 Simplex touring car, 5 passenger.
'09 E. M. F., 5 passenger.
'09 California, 5 passenger.
'08 Packard Roadster.
'08 Haynes, 5 passenger.
'08 Oldsmobile, 5 passenger.
'08 Reo, 7-passenger, light touring.
'08 electrics.
'08 Pullman, 7 passenger.
'07 Thomas Flyer, 7 passenger.
'07 Pierce Arrows, 7 passenger.
'07 Mitchell runabout.
'07 Buick, light touring.
Fords,
Autocars,
Rainiers,
Queens,
Pope Toledos.
Stoddard Daytons.
Knox cars,
Buicks,
Thomas cars,
Oldsmobiles.
Thomas Detroits,
White Steamers,
Big touring cars,
Small touring cars,
Runabouts.
Roadsters,
Big cars.
Little cars.
ALL KINDS OF CARS.
Combine business with pleasure, get to time, come and look over our stock, don't forget your money, and go away happy with your car.
THE LIVE ONES.
MANHATTAN AUTO & PARAOPLANE CO., 1216-18 S. Olive st.

GREAT AUTOMOBILE CLEARANCE SALE. Prices cut to the core for one week only, in order to make room for a large consignment of cars now en route, salesroom has at last proved inadequate. We have the most complete line of touring cars, roadsters and runabouts ever shown upon a single floor on the Pacific Coast. If you wish to buy a good second-hand car at a great sacrifice don't fail to avail yourself of this opportunity. These cars are all overhauled by skilled mechanics and will be sold with a written guarantee. Among them are such cars as the following—
'07 THOMAS FLYER, 60-H.P. $1200
'08 HAYNES, 60-H.P. 1900
'08 HAYNES, 40-H.P. 1650
'08 LOCOMOBILE-WINTON, 45-H.P. 1800
'07 PACKARD 30, 2 BODIES 2400
'08 DOLSON, 60-H.P. 1200
'08 DOLSON, 40-H.P. 1675
'07 POPE-TOLEDO, 65-H.P. 2000
'07 POPE-TOLEDO, 35-H.P. 700
'07 POPE-TOLEDO, 25-H.P. 750
'07 MOLINE, 40-H.P. 1600
'07 OLDSMOBILE, 40-H.P. 1000
'07 CADILLAC, 40-H.P. 1100
'08 WHITE STEAMER, 40-H.P. 1450
'07 WHITE STEAMER, 30-H.P. 1000
'07 MERCEDES, 45-H.P. 2400
'07 PIERCE ARROW, 48-H.P. 1500
'07 QUEEN, 24-H.P. 1700
'07 LOCOMOBILE, 40-H.P. 1250
'08 WHITE STEAMER, 30-H.P. 1600
'08 WHITE STEAMER, 20-H.P. 1050
'08 PEERLESS, 25-H.P. 1800
'07 FAIRFIELD, 30-H.P. 1000
'08 BUICK, 30-H.P. 1000
'08 ROYAL TOURIST 1450
ROADSTERS.
'08 MITCHELL, 30 750
'08 STODDARD-DAYTON, 30-H.P. 1350
'07 STODDARD-DAYTON, 45-H.P. 1050
'08 HAYNES, 40-H.P. 1650
'08 WHITE STEAMER 1000
RUNABOUTS.
'08 MITCHELL 875
'08 STODDARD-DAYTON 1325
'08 MAXWELL 375
'08 BUICK WHITE STREAK 1725
'08 COMBINATION 1250
'07 CADILLAC 1250
'08 ST. LOUIS 375
'07 COMBINATION 1250
Come and name the car you want. We have it at the price you want to pay.
Open Sundays, 10 to 1.
THE PACIFIC AUTOMOBILE CO., 1150-1152 S. Main st.
Broadway 1612. F1933.

SHERRICK & GIFFEN,
Expert Auto Repairing.
We have the largest and finest assortment of high grade and slightly used cars on the Pacific Coast.
SOME GOOD BUYS THIS WEEK.
$700—Fine '08 roadster, top, perfect order.
$1600—Winton, four cyl., top, 4-1 order.
$400 if sold at once, 5 passenger touring car, top, glass front, and 5 lamps.
$250—Fine 2 cyl. Autocar, 3 speeds and reverse, $900.
$900—Good heavy auto, top, extra tires, good for any heavy work.
$400 buys 2 cyl. Buick, 5 pas., lamps, top and searchlight.
$450—6 pas. 2 cyl. Rambler, first class order.
$1650 buys Velie roadster, 20, 1910 model, fine equipment; driven less than 1500 miles; brand new.
$400—4 cyl. air cool 5 pas., lamps, generator, newly painted.
Auto three 5 pas. Tourists, lamps, generators, all in first class order.
One four cyl. Ford, just out of the repair shop, a bargain.
A Rambler, 1 cyl., good as new, cheap, newly painted.
Stanley steamer, elegant shape, new boiler, will exchange for clear lot.
$650 for a quick sale for a 4 cylinder Ford roadster, fully equipped with five lamps, phone meter, clock, glass front, top and rumble seat. An elegant buy.
Wanted—A Baby Reo with rumble seat, at once. SHERRICK & GIFFEN, 716 South Grand ave.

FOR EXCHANGE—
REAL ESTATE FOR AUTOS.
AUTOS FOR REAL ESTATE.
$1250—Clear; 4 acres on Santa Ana line, for good car.
$400—Clear; fine lot, Santa Monica, for small car.
$1000—Clear lot, Pasadena; want runabout.
$1250—Clear; 5 acres fine land, Glendora; want 5-passenger auto.
$2000—Mortgage $1500; fine home, West Adams Heights; want large touring car; must be good.
$1500—Clear; fine lot, Pasadena; want 5-passenger car.
We have runabouts, roadsters, 4, 5 and 7-passenger machines.
We have lots, bungalows, lands, houses, to trade for good machines. Call us up, tell us what you have; we can do business.
BUT WE DON'T DEAL IN JUNK.
CHOATE & STUMPF, 200-201 Pay Bldg. Main 7397.

FOR SALE — NEW 5-PASSENGER TOURist automobile. Has heart top, extra equipment, full factory guaranteed for one year. This car has been used four months, is absolutely perfect; decidedly the best used car in city. Will take $1500 or easy payments. Owner, 345 W. 38TH. Fisher Bros.

SHERRICK & GIFFEN,
Expert Auto Repairing.

THINGS ON WHEELS—
All Sorts.

AUTOMOBILES.

WE HAVE ON HAND FIVE SECOND-hand cars belonging to customers who have purchased new cars, and we have instructions to sell them AT ONCE, and to do so we will put a price on each car that will sell them this week. This stock consists of one four-cylinder, 24-h.p. Premier Touring car, with top and Prest-o-lite.
One four-cylinder, 35-h.p. Stoddard-Dayton touring car; Roomy and speedy. Prest-o-lite, top, clock and speedometer.
One two-cylinder 1909 Tourist roadster. Used less than 90 days. As good as new, prest-o-lite, clock, speedometer, top and extra rumble.
One 4-cylinder Franklin roadster. A snap. Price right.
One 25-h.p. White Steamer, distillate burner. All the latest White improvements.
All these cars are in first-class condition throughout and can be seen at our garage.
Also demonstrator, as good as new.
THE SCHWABE-ATKINSON MOTOR CO., South 47, Adams and Main sts. 2265. x11

FOR SALE—AUCTION—4 AUTOMOBILES 6—Monday, September 6, at 2 o'clock p.m., at Paris Auto Station, corner Tenth and Los Angeles streets, consisting of 1 '08 45-H.P. Apperson Jackrabbit, 4-cylinder; 1 '07 40-H.P. Thomas Flyer, 4-cylinder; 1 '06 45-H.P. Royal Tourist, 4-cylinder; 1 '09 25-H.P. Sunset roadster, 4-cylinder; 1 Model K Winton, 4-cylinder; 1 '04 20-H.P. Cleveland. These machines are all in first-class condition and perfect running order, and must and will be sold to the highest bidders for cash to satisfy loans. POSITIVELY NO LIMIT OR RESERVE. Each machine will be demonstrated day of sale.
RHOADES & HULL, Auctioneers.
Successors to Rhoades & Rhoades. Office 530-532 S. Main street, Los Angeles. Phones F1350; Main 1359. x5

FOR SALE—
New 7-passenger Packard touring car at a bargain, fully equipped, with Packard glass front. S. Klauber Bors, operated by electricity, besides regular horn. Prestolite tank; 2 extra tires with inner tubes; seat covers, top, a Warner's speedometer, full set of tools, etc., in fact, the complete equipment as I received it from factory not long ago; no equipment having been removed and cheaper substituted. This is 1909 car and has been used very little, and for pleasure only; my 1910 model has arrived, reason for selling. See owner, D. I. ALTHOUSER, 430 S. Broadway. x5

REFINISHED PACKARDS—
All our refinished Packards have been thoroughly overhauled in our own shops by Packard workmen; repainted, new tops, glass front and speedometers.
1906 cars, as Above, $2500.
1908 cars, as above, $2650.
1907 cars, as above, $2900.
A refinished Packard is a better buy than any other new car. But buy them from the agent. Then you know what you are getting.
WESTERN MOTOR CAR CO., 127 S. Olive st. x2

SECOND-HAND CARS IN FIRST-CLASS condition, from $300 down. We can and we do put them in fully running order, so the care your car gets while on sale. No storage charges. We wash and polish free. We cater to your wishes. Phone us and we will send a courteous salesman to explain our methods. Fireproof garage; expert handling of 15 years' experience.
MANHATTAN AUTO & PARAOPLANE CO., 1216-18 S. Olive st. x5

WANTED—FOR SPOT CASH, THE FOLlowing cars—must be 1909 model, in perfect order and at rock bottom cash prices. One 30 "Packard, 134" wheel base, full elliptic springs, top, folding front, rumble seat, 2 solar gas lamps, 7 oil side lamps, electric tail lamp; perfect little roadster in the ridiculously low price of $1250. Can be seen for a few days at 431-33 W. 7TH ST. x5

AMERICAN ROADSTER; A BIG POWERful, classy car at a very low price. This car will go anywhere at any speed and do anything you want.
Come in and see for yourself.
MANHATTAN AUTO & PARAOPLANE CO., 1216-18 S. Olive st. x11

TAXICAB, SINGLE CYLINDER CADILLAC taxicab, in the pink of condition. A good money-maker and very cheap to operate. If you are looking for a business, here you are.
MANHATTAN AUTO & PARAOPLANE CO., 1216-18 S. Olive st. x5

5-H.P., 4-CYLINDER OLDSMOBILE TOURing car, complete with top, glass front, speedometer, clock, extra tires, etc.; this machine is in exceptionally good shape and I claim can be sold for more than its value in the city at $1000. Address N, box 84, TIMES OFFICE. x5

WANTED — 5-PASSENGER AUTOMOBILE, 1909 model. Will exchange equity of $1200 in 10 acres of land near Los Angeles. Machine must be of good make and in good shape and repair. Address H, box 263, TIMES OFFICE. x5

AUTO FOR SALE OR EXCHANGE, 1908. Dandy 5-passenger Reo; top, folding glass front, speedometer, etc. O. K. Want lighter car, clear lot or cash. See CARDWELL, 507 Grant Bldg., 4th and Broadway. A3454, Main 4176.

FOR EXCHANGE—60-H.P., 5-CYLINDER, '08 seven-passenger Winton car, very little used and in splendid condition, with everything complete. Will exchange for good lots. FRANKLIN AND RIDENBAUGH, 313 H. W. Hellman. A3339.

FIFTY HORSEPOWER DESERT CAR, elegant body, extra nine-passenger desert body; top, tires, all in good condition, for sale or will exchange for real estate or smaller car and cash. Address S, box 92, TIMES OFFICE.

PACKARD ROADSTER, '08 MODEL, 30-H.P.; something swell; will be sold at a sacrifice as owner leaves for Honolulu next Sunday, Sept. 12. Get busy. MANHATTAN AUTO & PARAOPLANE CO., 1216 S. Olive st. x11

KNOX RUNABOUT; WILL GO ANYwhere. Will be sold to the person making the best offer. Make your offer quick.
The live ones are still on the job
MANHATTAN AUTO & PARAOPLANE CO., 1216-18 S. Olive st. x5

FOR SALE—$400, FORD RUNABOUT; AUTO good as new, searchlight, speedometer, clocks, pair headlights, tools, everything good and nice. Full set new tires. Address J. E. KENNEDY, Jeweler, San Bernardino, Cal.

FOR SALE—PROSPECTIVE AUTOMOBILE buyers should see our line of second-hand cars before purchasing. Some genuine bargains for this week.
AUTO VEHICLE CO., 10th and Main sts. x5

WANTED—THE NAME AND ADDRESS of any one desiring to purchase or trade for a late model auto, either new or second hand automobile. Address with all particulars, "INFORMATION," P. O. Box 1, City. x5

FOR SALE—FOUR-CYL., 25-HORSE-POWER family touring car, run less than 5000 miles. Top, windshield, speedometer, all Diamond tires, two batteries, perfect condition. Will sell on payments to responsible party. Will LEBANON ST.

FOR SALE—BEST DESERT OR STAGE RUNner car in town; Thomas touring car, 37; model; run but little in private city use, fully equipped and elegant condition, $2000. Call 3414 W. SEVENTH ST., or 'phone 54174, or Temple 78, on week days.

FOR SALE—1909 6-CYLINDER TOURING automobile; 9 months' factory guarantee; goes up any hill on the high; looks and is as good as brand-new; must sell; $1300. Take University car to 27th, corner house, any day except Sunday. PHONE 26018.

30-35-H.P., MODEL A STUDEBAKER TOURing car, will sell at a right price and guarantee to pay for all repairs for a year; might consider part in time payments to responsible party. Address R, box 81, TIMES OFFICE.

FOR SALE—AT ANGELUS GARAGE, 135 E. Third, 7-passenger Wayne, 30-h.p.; in good condition; will trade for lot, or will trade for real estate; must be sold at once; 1 Buick White Streak for sale for $725; must be sold by noon.

WANTED—THE BEST MACHINE I CAN get up to $350 cash; not particular as to condition if it's not junk and engines are all right. Have also $500 lot to trade; no speculators; if you haven't a snap don't bother me. 303 E. PICO.

WANTED—WE HAVE SOLD TWO FORD touring cars and three Ford runabouts in the last two weeks. We can sell more right away; bring them in and get the money.
MANHATTAN AUTO & PARAOPLANE CO., 1216-18 S. Olive st. x5

WANTED—AUTOMOBILE, (NO JUNK); IN exchange for 5-room, plastered house and corner lot, (60x150,) free and clear; rented; valued $1250; located near Sioux City, Iowa. Give particulars. Address P, box 13, TIMES OFFICE.

FOR SALE—$600, ONE 2-CYLINDER, 4-passenger Buick automobile in A-1 condition; new tires, tools, clock, glass front and Prest-O-Lite tank; run 1400 without extras. See it at CANFIELD'S, 2417 Hoover st. Phone W760.

SEE THE LIVE ONES
for down to date cars.
ALL STYLES.
ALL MAKES.
ALL PRICES.
MANHATTAN AUTO & PARAOPLANE CO., 1216-18 S. Olive st. x11

AUTOMOBILE COIL AND MAGNETO REpairing; your old coils repaired and made good as new; storage batteries recharged and built to order. We build your own storage batteries. All work guaranteed. L. A. IGNITION WORKS, 921 S. Main.

FOR SALE—RAMBLER 7-PASSENGER 40-H.P., suitable for livery or rental purposes; will sell for money loaned, which is $700 and our commission of 5 per cent. MANHATTAN AUTO AND PAROPLANE CO., 1216-18 South Olive.

FOR SALE — PIERCE ARROW, 30-H.P., like new and fully guaranteed; something extra in a second-hand machine; owner wants immediate cash and is willing to accept less for a quick deal. MANHATTAN AUTO AND PAROPLANE CO., 1216-18 South Olive.

FOR EXCHANGE — FINE AUTOMOBILE car; top, glass front, etc.; cost $4200. Address R, box 81, TIMES OFFICE.

THINGS ON WHEELS—
All Sorts.

AUTOMOBILES.

FOR SALE—
BARGAIN-HUNTERS TAKE NOTICE.
For a quick deal I offer my '08, 7-passenger automobile, fully equipped and in perfect order for $1500, which is $2000 less than cost, set quick. Address Owner J, box 290, TIMES BRANCH OFFICE.

$450—IF TAKEN THIS WEEK, BUYS VERY fine Franklin light 4-cylinder touring car, with extra runabout body, gas lamps, etc.; just thoroughly overhauled and in the pink of condition; well worth $650; might consider runabout or driving horse and buggy and cash. 1250 S. LOS ANGELES ST.

$250 — MONDAY; FINE ST. LOUIS RUNabout, plen

THINGS ON WHEELS—
All Sorts.

AUTOMOBILES.

WANTED—A PLANETARY TRANSMISSION; Cadillac preferred. Phone 22961. Call 1154 EAST 22D ST. 5

FOR SALE—A SHAFT-DRIVE REAR AXLE with transmission. Phone 22961. Call 1154 EAST 22D ST. 5

FOR SALE—ONE CLEVELAND RUNABOUT, 1910. Auto parts, engines, boilers, etc. METZ, 207 E. 9th. x5

WILL EXCHANGE HIGH CLASS DECORating for an automobile runabout. If interested address S, box 172, TIMES OFFICE. 5

FOR EXCHANGE—CONTROLLING INTEREST in oil lands near Santa Paula's best, for a good automobile. Telephone MAIN 474. 5

I HAVE A BLACK LACE SHAWL THAT cost $500; will trade for a $250 runabout. Address BOX 7, Times Office, Pasadena. x2

HAVE SOME GOOD DIVIDEND PAYING stock; would exchange for auto. Address K, box 28, TIMES BRANCH OFFICE. 5

FOR SALE — FRENCH MORS TOURING car. Will trade for smaller machine or city property. 962 S. MAIN ST. 5

A FEW HUNDRED DOLLARS TO LEND on a good Maxwell, Buick or Ford runabout. Address S, box 19, TIMES OFFICE. 5

FOR SALE—FRANKLIN AUTO. PHONES BROADWAY 2981; HOME P7853, or call 134 W. NINTH ST. x5

FOR SALE—AUTOMOBILE, 2-CYLINDER runabout, $250 cash. See GORE, 420 South Broadway, room 612, Monday. 5

WANTED—HAVE COMPLETE NEW PERsonal line for ladies' toilet parlors to trade for an auto. 324 E. PICO. 5

FOR SALE—OR TRADE, TWO SEATED AUtomobile. CARMEAN BUGGY CO., 232 E. 7th st. Home F7193, Main 6277. x3

FOR SALE — JACKSON AUTO, IN FINE running order. A bargain. 420 EAST 3RD ST. 5

FOR EXCHANGE—8-H.P. DOUBLE CHAIN drive Rambler; will take smaller car or real estate. R. L. PIERCE, Pasadena, Cal. 5

FOR EXCHANGE—8 ACRES, JOHNSON Co., Tex., for auto. CHAS. WARREN, 1200 Meridian ave., S. Pasadena. x5

FOR SALE 1907 7-PASSENGER THOMAS, 1910. I must sell. Address R, box 141, TIMES OFFICE. x2

$175—MONDAY. LOCOMOBILE STEAMER runabout, like new; engine and part cash. 1230 S. LOS ANGELES ST. x5

$750—EXCELLENT 30-H.P. 4-CYLINDER side-entrance touring car in best of condition. 1230 S. LOS ANGELES ST. x5

$45 MONDAY—OLDSMOBILE RUNABOUT in good running order. 1259 S. LOS ANGELES ST. x5

$1150—THIS WEEK: OLDSMOBILE RUNabout in splendid condition with Prestolite lamp. 1256 S. LOS ANGELES ST. x5

$175—ELMORE RUNABOUT. 3-CYLINder, tires and motor excellent condition. 1256 S. LOS ANGELES ST. x5

FOR EXCHANGE—AUTOMOBILE IN good repair, for carpenter and cement work. 1240 S. LOS ANGELES ST. x5

$350—DAINTY REO RUNABOUT, SPRING STREET GARAGE, 538 S. Spring. x5

FOR SALE—REO, QUICK FORD, OLDS; bargain. 127 LEROY PL. 5

$650—DAINTY REO RUNABOUT, SPRING STREET GARAGE, 538 S. Spring. x5

TO LET—AUTO NOW BOOKED FOR TO-M. REAR SOUTH PLOWER. Key 4689. 5

BICYCLES AND INVALID CHAIRS.

FOR SALE—A COASTER BRAKE BICYCLE, $12. Take Boyle 3rd-st. ave. car; get off at Wainut st.; third house from avenue. HIBNER'S RANCH. 5

GREAT BARGAINS IN BICYCLES, $5 UP; bought, sold, exchanged and repaired; tires and supplies at cut prices; at HILLER'S, 328 S. Spring, and 1214 E. 1st st. 5

FOR SALE OR EXCHANGE: $50 RACing bicycle; or cash or trade now. Call 826 SUMMIT AVE., Sunday or Monday. C. W. SMITH. 5

BICYCLES FROM $12 TO $50. GOOD TIRE as new; repairing and supplies at cash prices. KNIGHTS, 334 North Spring, near First. 11

FOR SALE—PRETTY WILLOW ROLLING chair, almost new. Suitable for one visiting or living at seaside resort. $25. 336 W. 14TH ST. Main 7626. 5

WANTED — BICYCLE FOR BOY OF 7; write giving condition, size, price and where can be seen. 1420 CATALINA ST. 5

COASTER BRAKE BICYCLE, PERFECT order, $20; also a brass drum (the $1.50 each) cost $2.50; leaving town. 2224½ S. MAIN. 5

FOR SALE—GOOD COASTER BICYCLE, like new, for $15. Call near 1135 LAKE ST. 5

WANTED—COASTER-BRAKE BICYCLE, good condition; under $20. Address O, box 95, TIMES OFFICE 5

WANTED—A STRONG COASTER-BRAKE bicycle; good saddle; must be reasonable. TIMES OFFICE. 5

FOR SALE—BICYCLE, CHEAP FOR CASH. 1227 S. HILL, Sunday. 5

FOR SALE—$40 COASTER BRAKE GENT'S bicycle, $14. 1616 OAK ST. 5

SUGGIES, PHAETONS, RUNABOUTS.

FOR SALE—
$20,000 stock of buggies, surreys, express and delivery wagons and harness at bankrupt prices; this stock was purchased from the factory cost, and we are selling it right; large assortment of second-hand vehicles taken in trade, at your own price. Easy installments.

CAPITO-BLYTHE-WHITNEY CO., 12th and Main sts. x5

CUT PRICES ON BUGGIES AND HARness. Business, pleasure, order and delivery buggies of all styles; the prices are the cheapest in the city; quality absolutely guaranteed. New buggies of good grade as low as $40.50. HEALEY-SMITH CO., 104-106 N. Los Angeles st., L. A. x5

FOR SALE—VEHICLES. Diamond rubber tires for your vehicles. Two grades. All sizes. Fully guaranteed. Best tires. Least money. Expert setter. CAPITO-BLYTHE-WHITNEY CO., 12th and Main sts. x5

FOR SALE—NICE NEWLY PAINTED RUBber tire runabout, with fine new brass-trimmed harness; no use for them. Call, make offer. 630 E. 24TH ST., take San Pedro car. 5

FOR SALE—ALMOST NEW RUBBER-tire buggy, used 8 months; good steel-tire Concord buggy, as good as new, (separate); at 1403 S. OLIVE. Rooms cheap. 1040 BROOKLYN AVE. Boyle 2030. 5

FOR SALE—$65; PARTS MODEL S FORD roadster; also Pope Tribune, Sunset steamer, $150 each. Address AUTO, box O, Corcoran, Kings county, Cal. 5

FOR SALE—CONCORD SPRING WAGON, fine surrey, runabout, bus cart, single and double harness, also small driving and saddle horse. 1145 MAPLE AVE. 5

FOR SALE—RUBBER TIRED FOLE SURrey; steel tired buggy; jump-seat buggy; also top buggy in fairly good condition. Call today; 1251 S. GRAND. 5

FOR EXCHANGE—ONE GOOD LUMBER wagon, 2½-inch, with gravel bed; will exchange for a light wagon. Call at 1153 SAN PEDRO ST. 5

FOR SALE — LIGHT EXPRESS WAGON, one horse and harness, cheap; must be sold. Apply adjoining SCHUETZEN PARK, Pasadena Short Line. 5

NICE LIGHT BUGGY, SPLENDID CONDItion; must be sold today; make offer. Inquire 1736 TOWNE AVE. 5

FOR SALE — NEARLY NEW BABCOCK buggy, or will exchange for good house. 641 W. 16TH ST. 6

FOR SALE — SURREY, RUBBER-TIRED, phaeton and top; cost $300; must be sold at once. 127 E. 25TH ST. 5

FOR SALE—DUROCAR TOURING CAR; EXtra equipment. Bargain. ASHLAND-DUROCAR FACTORY, 925 S. Los Angeles st. 5

FOR SALE—2-SEATED SURREY WITH top; cheap. 117 NORMANDIE AVE. West 27884. 5

FOR SALE—ONE BUSINESS BUGGY, CANopy top. Inquire 228 E. SECOND ST. 5

FOR SALE—GOOD BUGGY, CHEAP. AP-ply 1361 NORMANDIE AVE. 6

WAGONS AND CARTS.

FOR SALE — SEVERAL GOOD SECOND-hand wagons and buggies at bargain prices; new $70 buggy, $45; harness cheap. Call any time. 1214½ S. MAIN. 5

FOR SALE — SINGLE WAGON, ALMOST new. Owner going East. 457 N. FIGUEROA. 5

FOR SALE—LONG SHAFT CART, BALL bearings, hard rubber tires, cost $80, used very little; $40. 1858 W. 37TH ST. 5

FOR SALE—WAGON, BUGGY, DOUBLE and single harness; bargain. 609 E. 17TH ST. 6

FOR SALE—GOOD STRONG WAGON, HARness, horse in good condition. Main 8473. 1326 VALENCIA ST. 5

FOR SALE—UP TO DATE CAMP WAGON, also suitable for light delivery; will exchange for Al driving harness and cash. 913 JUDSON ST., Brooklyn ave. car. 5

FOR SALE—OIL PARK BAKERY, LAUNdry, dairy, express, grocery and peppers wagons, buggies, poles and shafts and harness. 726 LOS ANGELES ST. 5

FOR SALE—$35; 2 SEAT SPRING WAGON. This week, $12.50. 104 N. LOS ANGELES ST. 5

FOR SALE—NEARLY NEW HAND MADE delivery wagon, horse and harness, open bug-gy, cheap. 636 EAST 7TH ST. 5

FOR SALE—TOP WAGONS, SIDE EN-trance; just the thing for baker or milk dealer. 1615 S. LOS ANGELES ST. x5

FOR SALE—A GOOD CAMP WAGON. 718 S. LOS ANGELES ST. 5

THINGS ON WHEELS—
All Sorts.

WAGONS AND CARTS.

WE MUST CLOSE OUT ALL OF OUR samples within 10 days to make room for another carload of vehicles. If you need a buggy, surrey, wagon or harness of any description, you can save from $20 to $50 by getting in on this sale.

Note a few of our bargains—

	Regular Price.	Sale Price.
1 light delivery wagon	$ 50.00	$ 34.00
1 light delivery wagon	65.00	49.50
1 piano body runabout	65.00	49.50
1 long back buggy	75.00	55.00
1 light delivery wagon	75.00	57.50
1 Concord buggy	85.00	62.50
1 auto seat piano body runabout	85.00	67.50
1 light laundry wagon	85.00	67.50
1 light delivery wagon	85.00	72.50
1 long back Concord buggy	95.00	72.50
1 2½-inch rubber-tire runabout	100.00	75.00
1 2½-inch rubber-tire runabout	110.00	77.50
1 surrey	125.00	83.50
1 surrey	135.00	92.50
1 heavy delivery wagon	125.00	85.00
1 heavy delivery wagon	135.00	105.00
1 1-inch rubber-tire surrey	165.00	110.00
1 cut-under laundry or dye wagon	150.00	122.50

Full rawhide whips at 25c, and all kinds of harness at wholesale prices to the retail trade. Give us a call and you will be convinced.

HEALY-SMITH CO.,
104-6 N. Los Angeles st., L. A. x5

FOR SALE—ONE NEW RUBBER TIRED Frazier cart, one half-bearing Frazier breaking cart, new; one breaking harness; one fine set of hand-made double driving harness; six set of cheaper harness; fine Studebaker 3-spring 1½ axle wagon. This is all A1 stuff. 4258 KANSAS AVE. is Grand ave. car. 5

FOR SALE—SPECIAL BARGAIN IN TOP delivery wagon, cost $235; is just as good as new, will sacrifice also several heavy express wagons and 1 spring wagon for about one-fourth of the cost, and several open wagons. 110 W. 12TH ST. Tel. Main 7925. F7417. x5

WANTED—24-INCH WAGONS; MUST BE in good condition. SOUTHWEST BRICK CO., 235 Douglas Bldg. Phone Main 4603, or F3822. 5

COACHES, CARRIAGES, VICTORIAS.

FOR SALE—
Two excellent carriages in good order and condition, a phaeton, extended top, camps and side curtains complete, 1 superior surrey, like a Victoria, complete, with fine lamps, excellent side curtains, rubber tires and cushions, specially fine for invalid. See 282 W. CALIFORNIA ST., Pasadena. x7

FOR SALE — LARGE DOUBLE-SEATED family carriage, rubber tires, leather top, pole and shaft; good condition; only $75. MITCHELL & LYON, 6077 Monets ave. (formerly 61 st.). 5

HARNESS AND SADDLES.

WANTED—LARGE STOCK SADDLE; MUST be in good condition and cheap. Phone MAIN 8716, Russell. 5

MINING—

WANTED — EXPERIENCED HYDRAULIC miner, capable of taking charge of first-class placer property; rich, blue gravel, plenty of water; everything convenient; must invest $1000 for interest. Address P, box 5 TIMES OFFICE. 5

FOR SALE—AN EXCELLENT FREE MILLing gold property, equipped with new five-stamp mill, gasoline hoist, pumping plant and tools; plenty of water for all purposes. For particulars see OWNER, 3309 S. Grand ave. Phone 22359. 5

FOR SALE—$60,000 SHARES OUT OF A MILlion in patented free gold mine; to the right party will take some cash or good realty and stock in new organization. A. T. STEWART, 317 West 3d st. Phone F2813. 5

WHAT HAVE YOU IN LEAD, SILVER OR copper property; don't want prospects, unless good showing; have money for good proposition; give full description and price in letter to box 240, TIMES BRANCH OFFICE. 5

ARIZONA PROSPECTOR HAS DISCOVERED rich free-milling gold ledge; must do assessment work at once or lose; will sacrifice quarter interest, $300; easy terms; no trifers. References; expenses paid if not as represented. Box 202, Kingman, Ariz. 5

I TRAIN MEN TO BECOME ASSAYERS and cyanide specialists. Let me place you in a position to command from $100 to $250 a month. Day and night individual instruction. Mining companies always looking for good men. 1214½ S. BROADWAY, room 5. x5

HAVE EXCEPTIONAL COPPER PROJECT in Arizona. Will sell interest or trade for auto or water on property. Will stand rigid investigation. Address B, box 128, TIMES OFFICE. 5

WILL DISPOSE OF 1 INTEREST IN 5 claims, gold and copper, partly developed; near railroad and water; San Bernardino county, for $500; $100,000 spent on developments adjoining. Address S, box 26, TIMES OFFICE. 5

25 CLAIMS PARTLY DEVELOPED, SAN Bernardino county; near railroad and water; surface assays $3 to $10 gold, copper, ½ interest for $1000; terms; real snap if you want a mine. Address S, box 34, TIMES OFFICE. 5

FOR SALE—GROUP OF NINE GOLD MINing claims, near Ely and Goldfield railroad; shaft 80 feet deep in ore; fine prospect; water and wood; will sell, part or bond at reasonable price. Address R, box 168, TIMES OFFICE. 5

WANTED—TO COMMUNICATE WITH SOME one having several thousand dollars to invest in mines in Mexico that have been worked in a primitive way; in good working order. Address R box 167, TIMES OFFICE. 5

WANTED—A POSITION BY A GOOD MAN who is thoroughly conversant with the duties of a first-class mining or mill-man. Can give the best of references; 7 years' experience. Address K, box 42, TIMES OFFICE. 5

TEST YOUR ORES AND ESTIMATE metal values anywhere. Simple, sure and cheap. Call or send for illustrative circular. 320 Lissner Bldg. WAY'S POCKET SMELTER CO. x6

FOR SALE—A FEW SHARES OF COCOmo treasury stock at 50c; shares going up rapidly. We are about 3 miles from Ray Consolidated Mines. Come in and look at our ore. 611 CENTRAL BLDG., 4th and Main. 5

WANTED—GOLD MINE THAT WILL stand most rigid examination, price no object; only high grade properties wanted; no agents. Give full details first letter. Address box 145, TIMES OFFICE. 5

WILL SELL ONE-TENTH INTEREST IN gold and silver finder for $1000; want to meet man to put in above amount and who can secure more. Address P, box 125, TIMES OFFICE. 5

MINE OWNERS, YOU SHOULD KNOW EVery branch of your business. Why not study assaying and cyaniding with me? Every day and 3 nights per week. 1214½ S. BROADWAY, room 5. 25

¼ INTEREST IN FOUR CLAIMS NEAR R. R. and water for $300; gold and copper; assays surface $13. Address S, box 25, TIMES OFFICE. 5

MAN TO FINANCE BEST GOLD LEASE IN Nevada. Owner will furnish tools and equipment. Address N, box 90, TIMES OFFICE. 5

F. A. SENNET, REFINER, ASSAYER AND smelter. Cash for bullion, fluxes or cyanide products; ores reduced. ROOM 141, Wilson Bldg. First and Spring sts. x2

GOOD PROSPECT FOR $7000 CASH, IN Kern county; investigate. Address J. R., 174 S. Molino, Pasadena. 5

MINING—

ARIZONA, CALIFORNIA, NEVADA CORporations organized; mining, oil, and commercial. Arizona and Nevada offices, books, business, meetings, anywhere. Stock paid for in money, property, or services—non-assessable; directors' valuation conclusive. Private property exempt from corporate debts. No stockholders' liability; no stock subscriptions required. Neither incorporators nor directors need be stockholders. No annual tax, public statements, legislative investigation, or charters repealed under our forms. We supervise organization meeting, complete every detail—articles, by-laws, minutes, records, options, leases, agreements, deeds, etc., without extra charge. No time lost in correspondence; commence business next day. Resident agent, Phoenix, Ariz., free. Largest incorporating business in California. Laws of mining. Highest references. Fees always reasonable. Consultation free. Call or write. F5464. COONEY & BECKETT, LAWYERS, 23 Merchants Trust Bldg., Los Angeles, California. 5

INCOPORATE IN ARIZONA, MOST LIBeral laws in U. S. No franchise or annual tax of any kind. Stockholders exempt from all corporate debts. No subscription to stock before incorporating; no public statements required; charters cannot be repealed by subsequent legislation; hold all meetings in Boston and keep books anywhere; any kind of stock can be issued and paid up in cash, services or property and made non-assessable. Capitalization low; fees reflect economy. Work SMALL. Incorporate direct and save attorney's fees. We furnish free corporate record containing by-laws, minutes and instructions for holding all meetings; also one Corporate Management. We will assist you in marketing your stocks. Write for our free 60-page "Book of Information" on Arizona corporation laws, blanks, etc. SOUTHWESTERN SECURITIES & INVESTMENT CO., box X483, Phoenix, Ariz. 5

PROSPECTOR BROKE, OWNING SEVERAL rich gold, silver, lead, copper claims, Nevada; wants man or woman invest few hundred cash at prospector's value, ground floor. Help organize corporation; be elected secretary, treasurer. Receive big yearly salary; commission; no risk, investment secured, experience unnecessary. Address P, box 154, TIMES OFFICE. 5

WILL INVEST MONEY IN MINES OF any kind, anywhere in the West. I want tin, silver, gold, copper, iron, coal or any other good deposits. Please do not answer this advertisement unless you are prepared to send me a good and complete report on your property. Address FF, box 114, TIMES OFFICE. 5

FOR SALE—ONE GROUP OF 13 AND ONE group of 6 copper, gold and silver claims near Parker and railroad; average of 5 cars shipped to smelter; copper 21 per cent; gold, .40 ounces; silver, 5 ounces; includes water, well and smelter site; abundance of wood. See J. M. HERNDON, 254 S. Broadway, room 9. 5

WANTED—$500 PRELIMINARY EXPENSES to take over lead mine, government smelter, and engineer's report, maps, assays, etc. Very little work will make property worth $100,000. This is a good, clean, honest proposition, and we will secure investor. Call 404 CURRIER BLDG. 5

MINING MEN ATTENTION! HAVE EASTern connections who are looking for good mining property. Bring full particulars. See COOK, with
GEORGE C. PECKHAM CO.,
204-6-8 Union Trust Bldg.,
Main 2221. Cor. 4th and Spring sts. 10427.

WILL SELL SMALL BLOCK OF STOCK IN best free gold mining proposition in Nevada at special low price; new corporation; will bear careful investigation. Do not let this opportunity pass. Get in on ground floor. Address H, box 254, TIMES BRANCH OFFICE. 5

WANTED—PARTY TO ERECT FOUR CONcentrators on Inyokern deposit; 60-ton gold land; each to launch in large quantities. Address T, box 81, TIMES OFFICE. x5

FOR SALE — SECOND-HAND STANDARD drilling rig, in good condition, with all kinds of tools; also have 10-inch for extra drilling tools, stems, bits, jors and temper screens and casing; elevators. Come and see us, can save you money. CLAMPITT & CO., 1st Shore and Colton st., Los Angeles. Phone Main 4962. E2622. 5

FOR SALE—
Forty acres proven oil land, west side Coalinga field; shallow territory, two wells producing, boiler plant, measuring tanks, buildings, complete outfit, all at a great bargain. INVESTMENT CO., 1st Shore and Colton st., Los Angeles. Phone Main 4962. E2622. 5

FOR SALE — SECOND-HAND AND NEW pipe and casing, all sizes; also have second-hand boilers and engines; also have one 2-H.P. Fuoss gas engine, good as new, will sell cheap. If you want to save money, call and see us. E. C. CLAMPITT & CO., corner 1st Shore and Colton st., Los Angeles. Phone Main 4962. E2622. 5

THERE IS MONEY IN OIL LAND. You can secure $500 to $1000 interest in valuable tract of oil land at original syndicate price. The big profits in oil are made in this way. Your investment absolutely secured. Address T, box 25, TIMES OFFICE. 5

FOR SALE—GOOD OIL STOCK AT GREAT sacrifice. Part of the company's lands are now leased to not to per cent. annually. Several gushers now flowing. Lease on large acreage still held in reserve, to be drilled now—reap dollars later. Investigate quickly. Address P, box 284, TIMES OFFICE. x

FOR SALE—LEASE OF OVER 800 ACRES, Santa Paula district, developing wells now on jack, standard rig and everything to do with; buildings, etc.; can make fine investment proposition for little money. See PLAISTRIDGE, 1111 Broadway. 5

OIL LANDS, 700 ACRES PROVEN OIL land in Newhall fields for sale at $50 per acre. This add will not appear again. Address J, box 284, TIMES BRANCH OFFICE. 5

WANTED—$6000 TO DEVELOP LEASE OF 150 acres; one well down and all the material on lease for second, including camp and everything. Address N, box 65, TIMES OFFICE. 5

FOR LEASE—320 ACRES SURE OIL LAND adjoining bonanza wells in Santa Paula Canyon. Terms. JAS. G. CORTELYOU, 522 Douglas Bldg. 5

FOR SALE—OR EXCHANGE FOR CITY INcome, money making oil well, tanks, machinery, tools. Address R, box 97, TIMES OFFICE. 5

FOR SALE—OIL RIGHTS IN 1000 ACRES adjoining famous Torrey Canyon field. J. H. CHAFFEE, Ventura, Cal. 5

FOR SALE—75 ACRES PROVEN OIL LAND, per property. Address H, box 297, TIMES BRANCH OFFICE. 5

WORKING INTEREST IN 2 PLACER claims in Nevada for sale. Address H, box 296, TIMES BRANCH OFFICE. 5

WANTED—ASSAYER'S BALANCES, MUST be cheap for cash. 1214½ S. BROADWAY, room 5. 5

IRVING & CO., GOLD REFINERS AND AS-sayers. Cash for bullion. 128 N. MAIN ST. x

ACME ASSAY OFFICE, 1214½ S. BDWAY. Gold, 75c; gold-silver-copper, $1.25.

WANT $3000; HAVE THE MINE AND MILL. L. R. MYERS, 319 Henne Bldg. x5

ASSAYING—

I TRAIN MEN TO BECOME ASSAYERS and cyanide specialists. Let me place you in a position to command from $100 to $250 a month. Day and night individual instruction. Mining companies always looking for good men. 1214½ S. BROADWAY, room 5. x5

MEN, WHAT DO YOU DO NIGHTS? SPEND Mon., Wed. and Friday nights with me and become an assayer. Demand for competent men. Let us teach you. 1214½ S. BROADWAY, room 5. Day classes, too. x5

ASSAY, ALL WORK IN DUPLICATE. JOHN HERMAN, B. Sc., assayer and chemist, 410 not guarantee satisfaction. I guarantee accuracy. 252½ S. Main, L. A.

R. A. PEREZ, ASSAYER, CHEMIST AND metallurgist, highest references. Established 1898. 120 N. MAIN. x

BAVERSTOCK & STAPLES, ASSAYERS. Up-to-date laboratory work. 223 W. First st. Also Main 4280. x

MORGAN & CO., GOLD AND SILVER REfiners. Cash for ore and bullion. 227 S. MAIN. x

I TEACH PRACTICAL ASSAYING, CYAniding, etc. 1214½ S. BROADWAY, room 4. x

IRVING & CO., GOLD REFINERS AND AS-sayers; cash for bullion. 128 N. MAIN ST. x

ANALYTICAL CHEMIST, H. L. PAYNE, Baverstock & Staples, 223 W. First st. x

ACME ASSAY OFFICE, 1214½ S. BDWAY. Gold, 75c; gold-silver-copper, $1.25.

KADISH & BOACH, ASSAYERS, CHEMists and metallurgists. 217 W. NINTH ST. x

ASSAYING AND CYANIDING TAUGHT. 218 E. FIRST ST. x

SEWING MACHINES—
New and Second-Hand.

FOR SALE—WE HAVE A NUMBER OF genuine bargains to offer this week; 2 Singer Automatics, good as new, $15; several drop-head Singers, $15 to $25; drop-head Wheeler & Wilsons, Domestics, Standards, New Homes and Whites, very cheap; some good as new; also 2 looms in Battenberg and Mexican drawn work every Thursday. WHITE SEWING MACHINE AGENCY, 238½ S. Spring st. 5

SEWING MACHINES—NEW AND SECOND-hand, $5 up. Our Standard Rotary remains unexcelled. All makes rented and repaired. STANDARD SEWING MACHINE AGENCY, 536 S. Broadway. x

FOR SALE—TWO SEWING MACHINES for leather or canvas. 736 SAN PEDRO ST. 5

FOR SALE—1 SINGER SEWING MACHINE in good condition, $6.50. Call or address 2004 EAST FIRST ST. 5

FOR SALE—1 DROP HEAD SINGER SEWing machine, latest model, cheap. 1909 NEW JERSEY ST. 5

FOR SALE—$25 NEW DROPHEAD SEWING machine, $20. 1616 OAK ST. Take West car to Parker, transfer to Pico, walk south. 5

GOVERNMENT LANDS—
And Land Script.

CAN LOCATE YOU UNDER HOMESTEAD entry, on lands unequaled anywhere in point of productivity, soil, climatic conditions superior to famous Imperial Valley, plenty water can be developed cheaply. ABSOLUTELY FROSTLESS, the coming CITRUS FRUIT BELT of CALIFORNIA. My charge, including surveying, only ONE DOLLAR per acre. POSITIVELY THE CHANCE OF A LIFETIME. ACT NOW, BEFORE TOO LATE, as these lands are going FAST. Also large and small deeded irrigable tracts, and relinquishments at GENUINE BARGAIN PRICES. 5—320-acre relinquishments, choice, near railroad, only 75 cents acre, a splendid buy. Apply WM. A. BECKERLY, 636 Merchants Trust Bldg. Phone A1236. 5

OWENS RIVER VALLEY. WE SHALL have an excursion leaving here on Saturday next. We have some exceptionally fine pieces of land on which you can locate, either under the desert or homestead acts. The railroad will have mode connections by January 1st, and those who get in NOW will reap a harvest.

THE OWENS RIVER LAND & INVESTMENT CO., 232 Citizens Nat'l. Bank Bldg. Cor. 3rd and Main. Phone F1290. x5

WHY NOT SECURE 320 ACRES OF LAND under the desert act in a valley, along a railroad, finest of land for all agricultural purposes and where there is plenty of water. Best of location, good markets. For further information, terms, etc. Call 508 CHAMBER OF COMMERCE BLDG.

COMPLETE, RELIABLE INFORMATION about Central Oregon sent for $1; it's worth $10 to anyone thinking of going there; I am not a paid "Booster"; I tell you the truth; just what a settler wants to know. Address HENRY DETMERS, Lake View, Or. 4

HINKLEY LAND — ALONG SANTA FE, smooth land, good soil, abundant water at 20 feet; best alfalfa proposition ever offered. We offer some choice relinquishments. Investigate; we have well analysis. For particulars write C. A. VAILE & CO., Hinkley, Cal. 5

640 ACRES, SAN DIEGO, $1.25 PER ACRE; 320 acres, 4 miles from town, $1.25 per acre; worth $10 per acre. 5000 shares land scrip for sale. PATTERSON, 215 Security Bldg. Phone F5464. 5

$125 PAYS IT ALL; CALL IN AND LET me tell you how to get 160 acres good agricultural land. Plenty of water, $12 CHAMBER OF COMMERCE. x

5000 TOWN LOTS AT PARKER, ARIZ., soon to be sold at public auction by government. Parker townsite map on sale for few days at WHALEN'S, 223 S. Spring.

FOR EXCHANGE — 80 ACRES ORANGE land near Coachella; take vacant clear or improved. Address R, box 21, TIMES OFFICE.

RELINQUISHMENT OF 160 ACRES LAND, 4 mile depot, small house, good well. Price $250. E. CUMBY, 406 Chamber of Commerce Bldg. 5

OIL PROPERTY—

DEVIL'S DEN. DEVIL'S DEN
DEVIL'S DEN. DEVIL'S DEN
Have you read what is happening in the Devil's Den district.

Here is an oil field that offers the greatest opportunity for immediate results since the discovery of the northern oil fields. You can make some quick money if you act at once.

I. L. CLARK, 223 Citizens Nat'l. Bank Bldg. x5

A FEW MONTHS AGO I LOCATED A NEW oil field and selected location for well. The well just came in, a gusher, producing 150 bbls. every day; 42 gravity oil. I have a lease in this pool adjoining the property on which the well just came in, and I wish to interest some large capitalist to sink several wells, where high gravity oil is assured in large quantities. Address T, box 81, TIMES OFFICE. x5

FOR SALE — SECOND-HAND STANDARD drilling rig, in good condition, with all kinds of tools; also have 10-inch for extra drilling tools, stems, bits, jors and temper screens and casing; elevators. Come and see us, can save you money. CLAMPITT & CO., 1st Shore and Colton st., Los Angeles. Phone Main 4962. E2622. 5

FOR SALE—
Forty acres proven oil land, west side Coalinga field; shallow territory, two wells producing, boiler plant, measuring tanks, buildings, complete outfit, all at a great bargain. INVESTMENT CO., 432 Laughlin Bldg., Los Angeles, Cal. 5

FOR SALE — SECOND-HAND AND NEW pipe and casing, all sizes; also have second-hand boilers and engines; also have one 2-H.P. Fuoss gas engine, good as new, will sell cheap. If you want to save money, call and see us. E. C. CLAMPITT & CO., corner 1st Shore and Colton st., Los Angeles. Phone Main 4962. E2622. 5

THERE IS MONEY IN OIL LAND.
You can secure $500 to $1000 interest in valuable tract of oil land at original syndicate price. The big profits in oil are made in this way. Your investment absolutely secured. Address T, box 25, TIMES OFFICE. 5

FOR SALE—GOOD OIL STOCK AT GREAT sacrifice. Part of the company's lands are now leased to not to per cent. annually. Several gushers now flowing. Lease on large acreage still held in reserve, to be drilled now—reap dollars later. Investigate quickly. Address P, box 284, TIMES OFFICE. x

FOR SALE—LEASE OF OVER 800 ACRES, Santa Paula district, developing wells now on jack, standard rig and everything to do with; buildings, etc.; can make fine investment proposition for little money. See PLAISTRIDGE, 1111 Broadway. 5

OIL LANDS, 700 ACRES PROVEN OIL land in Newhall fields for sale at $50 per acre. This add will not appear again. Address J, box 284, TIMES BRANCH OFFICE. 5

WANTED—$6000 TO DEVELOP LEASE OF 150 acres; one well down and all the material on lease for second, including camp and everything. Address N, box 65, TIMES OFFICE. 5

FOR LEASE—320 ACRES SURE OIL LAND adjoining bonanza wells in Santa Paula Canyon. Terms. JAS. G. CORTELYOU, 522 Douglas Bldg. 5

FOR SALE—OR EXCHANGE FOR CITY INcome, money making oil well, tanks, machinery, tools. Address R, box 97, TIMES OFFICE. 5

FOR SALE—OIL RIGHTS IN 1000 ACRES adjoining famous Torrey Canyon field. J. H. CHAFFEE, Ventura, Cal. 5

FOR SALE—75 ACRES PROVEN OIL LAND, per property. Address H, box 297, TIMES BRANCH OFFICE. 5

WORKING INTEREST IN 2 PLACER claims in Nevada for sale. Address H, box 296, TIMES BRANCH OFFICE. 5

WANTED—ASSAYER'S BALANCES, MUST be cheap for cash. 1214½ S. BROADWAY, room 5. 5

IRVING & CO., GOLD REFINERS AND ASsayers. Cash for bullion. 128 N. MAIN ST. x

ACME ASSAY OFFICE, 1214½ S. BDWAY. Gold, 75c; gold-silver-copper, $1.25.

WANT $3000; HAVE THE MINE AND MILL. L. R. MYERS, 319 Henne Bldg. x5

ASSAYING—

I TRAIN MEN TO BECOME ASSAYERS and cyanide specialists. Let me place you in a position to command from $100 to $250 a month. Day and night individual instruction. Mining companies always looking for good men. 1214½ S. BROADWAY, room 5. x5

MEN, WHAT DO YOU DO NIGHTS? SPEND Mon., Wed. and Friday nights with me and become an assayer. Demand for competent men. Let us teach you. 1214½ S. BROADWAY, room 5. Day classes, too. x5

ASSAY, ALL WORK IN DUPLICATE. JOHN HERMAN, B. Sc., assayer and chemist, 410 not guarantee satisfaction. I guarantee accuracy. 252½ S. Main, L. A.

R. A. PEREZ, ASSAYER, CHEMIST AND metallurgist, highest references. Established 1898. 120 N. MAIN. x

BAVERSTOCK & STAPLES, ASSAYERS. Up-to-date laboratory work. 223 W. First st. Also Main 4280. x

MORGAN & CO., GOLD AND SILVER REfiners. Cash for ore and bullion. 227 S. MAIN. x

I TEACH PRACTICAL ASSAYING, CYAniding, etc. 1214½ S. BROADWAY, room 4. x

IRVING & CO., GOLD REFINERS AND ASsayers; cash for bullion. 128 N. MAIN ST. x

ANALYTICAL CHEMIST, H. L. PAYNE, Baverstock & Staples, 223 W. First st. x

ACME ASSAY OFFICE, 1214½ S. BDWAY. Gold, 75c; gold-silver-copper, $1.25.

KADISH & BOACH, ASSAYERS, CHEMists and metallurgists. 217 W. NINTH ST. x

ASSAYING AND CYANIDING TAUGHT. 218 E. FIRST ST. x

SEWING MACHINES—
New and Second-Hand.

FOR SALE—WE HAVE A NUMBER OF genuine bargains to offer this week; 2 Singer Automatics, good as new, $15; several drop-head Singers, $15 to $25; drop-head Wheeler & Wilsons, Domestics, Standards, New Homes and Whites, very cheap; some good as new; also 2 looms in Battenberg and Mexican drawn work every Thursday. WHITE SEWING MACHINE AGENCY, 238½ S. Spring st. 5

SEWING MACHINES—NEW AND SECOND-hand, $5 up. Our Standard Rotary remains unexcelled. All makes rented and repaired. STANDARD SEWING MACHINE AGENCY, 536 S. Broadway. x

FOR SALE—TWO SEWING MACHINES for leather or canvas. 736 SAN PEDRO ST. 5

FOR SALE—1 SINGER SEWING MACHINE in good condition, $6.50. Call or address 2004 EAST FIRST ST. 5

FOR SALE—1 DROP HEAD SINGER SEWing machine, latest model, cheap. 1909 NEW JERSEY ST. 5

FOR SALE—$25 NEW DROPHEAD SEWING machine, $20. 1616 OAK ST. Take West car to Parker, transfer to Pico, walk south. 5

MUSICAL INSTRUMENTS—
For Sale, Exchange or Wanted.

WANTED—
$25
BROADWAY
FITZGERALD'S
The House of Incomparable Piano Values.

Unusual Snaps in Square Pianos
$50 up—$4 a month.

Second-hand uprights, all the famous makes, $90 up. Terms $4 or more a month.

New pianos, warranted instruments from the great factories—$6 or more a month

FITZGERALD'S,
$25 Broadway. x5

FOR SALE—HIGH-GRADE, STANDARD-make upright piano, used only 4 months. Genuine ivory keys, and real mahogany case, 3 strings to each tone. Copper bass strings. 5 pedals, including patent practice pedal. Continuous dust-proof hinges. Full length music rack. Rich velvet scarf and stool. Can furnish bill of sale and full guarantee. Worth double, but will sacrifice for only $195, and can arrange for $5 monthly payments. 628 S. HILL. x5

ROSS & CO., ARTISTIC MUSICAL INstrument repairers. Second-hand instruments bought and sold. Conn cornet, $15; violin, bow and case, $5; violin polish and varnish. Open Monday, 412 BLANCHARD HALL. 5

FOR SALE—THE CHANCE OF A LIFEtime; fine baby grand, mahogany piano, standard make; nearly new; must be sold this week; will sell at a big sacrifice; also fine Edison phonograph. Call 213 MERCANTILE PLACE.

Classified Liners.

TYPEWRITERS—

BOILERS—
And Boiler Works.
L. A. BOILER WORKS, MFRS. OF BOILers and tanks. Special attention to repair work. 129 REDONDO ST. Tel. E. 2256; A1328.

TOO LATE TO CLASSIFY—

FOR SALE—HORSE, BUGGY AND HARness, horse fine roadster, guaranteed All every form. Buggy is new; basket bed runabout. No play hunters need apply. Call 940 HAWTHORNE ST.

FOR SALE—FURNITURE FOUR ROOMS, complete, solid oak mission style, including brass bed, all first class and like new; cost $130; sell for $65 cash, leaving city. Address S, box 68, TIMES OFFICE.

FOR SALE—OR EXCHANGE—CHILDREN'S dog furnishing store; good paying business for lady with artistic tastes. Fine location cheap rent. Address S, box 114, TIMES OFFICE.

I HAVE THE BEST 7-ROOM HOUSE IN Vermont square. The owner asks $4500 for it, and he is going East. I dare you to make me an offer. I have another very modern 6-rooms, will sell for $3500; $30 down and $25 permonth. Vacant lots in Vermont Square $750; a large lot on West 49th street, near Hoover, $650. One on 47th street near Hoover, $650. Adjoining lots from $1000 to $1300. See ANDERSON at 47th and Hoover.

FOR SALE—10 ACRES OF FINE WALNUT land, $300 per acre, water shares, near Fullerton; terms $500 cash, balance yearly. JACOB STEARNS, 404 Pacific Electric Bldg.

Auction
Thursday, September 9th
10 A. M.
Furniture and Carpets
1156 So. Flower Street

Desirable furnishings of an 8-room house, consisting in part of mahogany parlor set, oak and mahogany parlor tables and stands, lace curtains and portieres, large mirror, sanitary couches, oval pedestal extension table, dining chairs and sideboard to match, Axminster and brass beds, springs, silk floss and hair mattress, all bedding, oak, maple and wicker rockers and chairs, quartered oak and mahogany dressers and chiffoniers, bedroom suits, chamber sets, hanging hall mirror, Axminster, body Brussels and other carpets and rugs, gas range, gas grate, dishes, utensils, etc., etc. RHOADES & HULL, Auctioneers. Successors to Rhoades & Rhoades. Office 830-32 South Main. Phones F1359, Main 1359.

Auction
65 Cows and Heifers
Eight Horses Implements

At LEACH'S DAIRY on WEST WASHINGTON ST., 5½ miles west of Ivy Station, 4 miles east of
VENICE

Take Playa Del Rey Electric cars to Sunday Station.
Thursday, September 9
AT 10 O'CLOCK A. M.

Consisting in part of 30 head fine dairy cows, Jerseys, Holsteins and Durhams, fresh and coming fresh, all young and in good condition, large rich milkers—in fact, an extra choice lot of dairy and family cows. 12 head fine 2 and 3-year-old heifers. 10 good conditioned; 10 head fine 6 months old calves; 2 young calves; 50 tons barley hay; 8 head all-purpose horses and mares; 2 goats, 24 geese, 13 ducks. Implements—2 large wagons, 2 spring wagons, double harness, rake, mower, harrow, plows, bottles, cans, separators, churn, etc. On account of ill health, Mr. Leach is going North and retiring from the dairy business, and everything goes to the highest bidders. Positively no limit or reserve. Free lunch at noon. Don't miss this genuine closing out sale. W. A. Leach, Owner. RHOADES & HULL, Aucrs. Successors to Rhoades & Rhoades. Office 830-32 South Main St. Phones F1359, Main 1359.

Auction
Machinery, Tools, Lumber
Complete Contractor's Outfit
1745 East 15th Street
AT 10 O'CLOCK A. M.
Wednesday, Sept. 8th

Consisting in part of about 25,000 feet of second-hand lumber, galvanized and iron pipe, 5 Fresnos, 4 slips, doubletrees, singletrees, Mormon scraper, wire cables, stone paving blocks, 1 new cable hoist with friction drum, window glass; 1 desert wagon, 1½-ton capacity, with trailer attachment; 2 railroad plows, 100 trestles for scaffolding, 1 25-H.P. friction drum link motion engine and boiler with sprocket attachment; hand saw frame, mortar boards, 1 contractor's hoist with electric motor, controller and rheostat, drill, vise, forge, anvil, picks, shovels, blacksmith's tools; hand truck, wheelbarrows, rope, jacks, blacksmith coal, wood fibre plaster, grindstones, oil tank, 1 7½-H.P. motor, joist hangers, 12x12 shores, benches, hoisting cages, etc., etc. Owner is retiring from the business and all of above must and will be sold on above date.

NO LIMIT OR RESERVE.

Take Hooper-ave. or Watts Local cars to 15th St.

RHOADES & HULL, Aucrs., Successors to Rhoades & Rhoades. Office 830-837 South Main St. Phones F1359, Main 1359.

Auction
Entire Furniture of Two Private Homes; Also of Chattel Mortgage Goods, Removed to 629 S. OLIVE ST., for convenience of sale.
Tuesday the 7th at 10 A. M.

Consisting in part of one upright piano, mission rockers in leather, divans, couches, brass beds, body Brussels and Wilton rugs, white enameled furniture, hallstree, buffets, sideboards, folding beds, lace curtains, bedding, 8 oak dressers, French plate mirrors, oak rockers, oak dining chairs and tables, kitchen utensils, etc.

Also sale at 2 p.m. of 100 stylish trimmed and untrimmed ladies' hats, large French plate mirror, showcase, tables, etc.

All of which will be sold to the highest bidder. C. M. STEVENS, Auctioneer.

AUCTION
Beautiful, new, thoroughly modern, 7-room house, 326 E. 40th st., at auction, Wednesday, September 8th, 2 p.m.

Good neighborhood, convenient to cars, plenty fruit, property must be sold; picture of this house can be seen at our office. Take Maple ave. car to Miles ave, and go 1 square east.

THE R. H. STROUSE CO., Auctioneers. 210 Central Bldg. 4 Phones.

AUCTION
FRIDAY, SEPT. 4
AT 727 SAN JULIAN ST.

2-room house, consisting of fine oak combination bookcase, Mission wardrobe, iron bed, mattress and springs, rugs, rockers, chairs, couches, center tables, gas plates, dishes, kitchen table, cooking utensils, other things too numerous to mention. W. T. HOXLEY & SON, Auctioneers, Phone South 2018, Home 22050.

AUCTION
Monday, Sept. 6
10 A. M.
747-749 S. Spring St.

Big consignment of Fine Furniture, comprising solid brass beds, enameled beds, handsome mahogany, birdseye maple and oak dressers and chiffoniers, Princess dressers, folding beds, mantel beds, handsome leather rockers and chairs, 1 Davenport, brass and mahogany center and library tables, 5-section bookcase, office desk, handsome antique mahogany settee and center table, parlor lamps, fumed and mission rockers, secretary bookcase and desk, clocks, parlor ornaments and bric-a-brac, mission and oak pedestal dining table and box chairs to match, oak and mission sideboards and buffets, refrigerator, gas range, utensils, carpets, 9x12 Royal Wilton, Body Brussels, Axminster and Smyrna rugs, etc. Also 1 fine mahogany and 1 oak upright piano. Monday is a holiday, these goods were sent to us for immediate sale and must be sold. Also 1 handsome cut glass flower vase.

REED & HAMMOND.

B'dway 2860 F2565

AUCTION
Carpets and Furniture
Wednesday, Sept. 8th
At Our Fine Salesroom 747 and 749 South Spring Street

One of the finest sales of this year in fine goods. Everything in housekeeping. Comprising elegant 6-pcs mahogany and natural mahogany dressers and chiffoniers, birdseye and oak dressers and chiffoniers, solid brass and enameled beds, hair and silk floss mattresses, handsome antique center tables and divans over 100 years old. One Crab Apple Desk that belonged to our great grandfather. Natural wood, handsomely carved mahogany library desk, antique mahogany table, Louis XVI sectional bookcase, suits in mahogany and birdseye, as well as oak, fumed oak, mahogany, birdseye chairs and rockers, leather upholstered chairs and rockers, handsome mahogany music and fancy parlor portieres and drapes, genuine wall tapestries, decorated china umbrella holder, Australian wildcat rug, Oriental rugs, steel engravings, pen etchings, also beautiful pictures of all sorts. One of the grandest collections of art squares and small rugs ever turned loose at auction in the city, consisting of Royal Wilton, Body Brussels, Smyrna, Tapestry Brussels, in Oriental and floral designs. Upright piano in first-class condition, one to any one's home or store at your own price. We will also sell at this sale a $300 Stanhope rubber-tired buggy as good as new. We solicit your inspection on these goods.

REED AND HAMMOND,
Auctioneers. Both Phones.

Auction
Elegant Furniture of an Eight Room Residence
Thursday, Sept. 9th At 10 A. M., at 1864 W. 22nd St.

comprising mahogany library tables and rockers, easy chairs, upholstered in tapestry, mahogany pedestals, bric-a-brac, oil painting and etchings, new lace curtains, handsome draperies, hall rack, mahogany and oak dressers, mahogany secretary and bookcase, mahogany desk and chair, Wilton, Body Brussels and Axminster rugs, mahogany bedroom suite, brass beds, curled hair and silk floss mattresses, large amount of fine new bed linen, expensive carved oak sideboard, extension table and chairs, china, glassware, oak refrigerator, hall and stair carpet, large Jewel gas range, kitchen utensils, garden tools, etc.

Above goods are in excellent condition and will be sold in lots to suit purchasers. C. M. STEVENS, Auctioneer. Office and salesroom, 629 S. Olive St. Both phones.

Auction
WE WILL SELL AT AUCTION
Tuesday September 7th 10 A. M.
THE RESTAURANT,
512 West Sixth Street

Now open and doing good business, serving over 200 per day; cheap rent. Owner leaving city. Terms cash.

THE R. H. STROUSE CO., Auctioneers.

Auction
Saturday, Sept. 11th 2 P. M.
747-749 S. Spring

At our salesroom. Two 5-passenger, three runabouts and two 7-passenger cars. These machines are fully equipped and guaranteed to your satisfaction.

REED & HAMMOND,
If you have a machine to sell, phone us. B2360. F2548.

AUCTION
Desirable 6-room house, 3031 Minnesota st., at auction Tuesday, September 7, 2 p. m. Property is located on high elevation overlooking San Fernando Valley and Elysian Park. Go see this close-in property prior to sale. Take Griffin ave. car to Ave. 28 and walk 1 square east. Inquire at grocery. Owner's phone, East 3748. The R. H. Strouse Co., Auctioneers, 210 Central Bldg. 4 Phones.

Auction
Household Goods, Carpets, Etc.
MONDAY, SEPTEMBER 6th
10 A. M. and 2 P. M.
830-32 So. Main Street

A desirable lot of furniture and carpets removed from warehouse for positive sale, consisting of oak, maple and mission oak rockers and chairs upholstered in Spanish leather; oak and mahogany center stands, enameled iron and all brass beds, springs, mattresses, lace curtains, portieres, ladies' desks, extension tables, dining chairs, sideboards and buffets, china closets, couches, wardrobes, birdseye maple, mahogany and oak dressers, chiffoniers and commodes, bedroom suites, hall trees, mirrors, standing desk, large soda fountain, cabinet and upright folding beds, clocks, pretty pictures, electric fans, refrigerators, Morris chairs, fine typewriter and desk, new and second-hand carpets and art squares in beautiful designs, body Brussels, velvets, Axminsters, tapestries, ingrains, etc.; cook stoves, steel ranges, gas ranges, dishes, kitchen tables, utensils, etc., etc. In fact, everything for the house at your own price. Seats for everybody. Remember, Monday is always bargain day. RHOADES & HULL, Auctioneers. Phones F1359, Main 1359.

Auction
6--Automobiles--6
MONDAY, SEPT. 6
At 2 O'Clock P. M.
At Paris Auto Station Corner Tenth and Los Angeles St.

Consisting of 1 '08 35-H.P. Apperson Jackrabbit, 4 cylinder; 1 '07 60-H.P. Thomas Flyer, 4 cylinder; 1 '08 40-H.P. Royal Tourist, 4 cylinder; 1 '09 35-H.P. Sunset Roadster, 4 cylinder; 1 Model K Winton, 4 cylinder; 1 '06 25-H.P. Cleveland. These machines are all in first-class condition and perfect running order, and must and will be sold to the highest bidders for cash to satisfy loans. Positively no limit or reserve. Each machine will be demonstrated day of sale. RHOADES & HULL, Aucrs., Successors to Rhoades & Rhoades. Office 830-837 S. Main St., Los Angeles. Phones F1359, Main 1359.

Auction
FINE FURNITURE RUGS, ETC.

Removed for convenience of sale to our salesrooms, second floor,
830-32 So. Main Street
FRIDAY, SEPTEMBER 10th
10 A. M. and 2 P. M.

Consisting of one fine upright piano, elegant hand-carved teakwood Japanese lady's desk and chair, fine mahogany bedroom suit, all leather Turkish chairs, upholstered parlor suit, fine mirror front wardrobe, pretty pictures, oil paintings and engravings, beautiful all brass beds, enameled iron beds, springs, mattresses, fine mission oak rockers upholstered in genuine leather, oak and maple rockers and chairs, Circassian (walnut bedroom suit, tuna mahogany, birdseye maple and oak dressers and chiffoniers, sectional bookcases, couches, mahogany and mission oak buffet, large gold frame mirrors, oak bookcase, oak, maple and wicker rockers and chairs, massive oak hallstree, dining-room and kitchen furniture, carpets and rugs in Brussels, velvet, Axminster and tapestry, dishes, silverware, bric-a-brac, mission grandfather's clock, couches, oak and mahogany parlor stands, gas range, refrigerator, kitchen tables, utensils, etc., etc. RHOADES & HULL, Auctioneers. Successors to Rhoades & Rhoades. Phones F1359, Main 1359.

Auction
Real Estate and Furniture
414 West 47th Street
FRIDAY, SEPTEMBER 10th
2 P. M.

Real estate consists of lot 60 feet by 142½ feet, improved with 6-room modern bungalow, hardwood floors, cove ceilings, large bathroom, closets, built-in buffet and china closet, gas and electricity, large pleasant rooms, cement porch with brick pillars, garage or barn in rear with good driveway, nice lawn and flowers. This is a neat and attractive bungalow and must and will be sold to the highest bidder on above date, subject to incumbrance of $2650, which can either be paid or carried as desired. Convenient to schools, car lines and churches, in desirable residence section. Take Moneta-ave. cars.

Furniture Will Be Sold Separately.

and consists of oak and maple rockers and chairs, center stands, oak dressers and commodes, bedroom suit, mattresses, bedding, quartered oak extension table, box-seat dining chairs, Royal Wilton and body Brussels art squares and rugs, couch, fine gas range with side ovens, kitchen tables, dishes, utensils, etc., etc.

RHOADES & HULL, Auctioneers, Successors to Rhoades & Rhoades, 830-837 South Main St. Phones F1359, Main 1359.

Auction
Furniture and Carpets
835 1-2 S. Spring St.
Tuesday Sept. 7th 2 P. M.

Complete furnishings of a 7-room flat, consisting of oak and maple rockers and chairs, quartered oak and maple dressers and chiffoniers, enameled iron and brass beds, springs and floss mattress, upholstered couches, lace curtains and portieres, center stands, folding bed, extension table, dining chairs, Axminster, Brussels and other carpets and rugs, velvet hall and stair carpet, refrigerator, gas range, linoleum, dishes, utensils, etc., etc. Sale at 2 p.m. RHOADES & HULL, Auctioneers. Successors to Rhoades & Rhoades. Phones F1359, Main 1359.

Auction
OF
High Grade Furniture of 8-Room Residence on Pasadena Ave., Removed to 629 S. OLIVE ST.
Friday, Sept. 10th At 10 A. M.

Consisting of carved oak secretary and bookcase, oak and mahogany parlor tables, couches, carved oak bedroom set, large plate-glass mirror, oak and mahogany rockers, expensive enameled beds, paintings, velvet and Axminster rugs, carved sideboard, oak extension tables, dining chairs, Morris chair, stoves, kitchen utensils, etc.

G. M. STEVENS, Auctioneer.

Labor Day and Admission Day Rates
One AND One-Third Fare
for Round Trip

Between all stations in California where the one way fare is $10 or less. Sale dates for Labor Day, Sept. 5-6. Return limit, Sept. 7, 1909.

For Admission Day, Sept. 8-9. Limit for return, Sept. 10, 1909.

Southern Pacific
600 So. Spring Street, Cor. Sixth
ARCADE STATION, 5TH ST. AND CENTRAL AVE.

Auction EXTRAORDINARY
Tuesday, Sept. 7th at 10 a. m. and 2 p. m.

Contents of residence removed from Pasadena to be sold by order of mortgagee, consisting in part: Kimball & Chappell's best make of seamless, all brass beds, round stuffed floss mattress, contents of a lady's boudoir 'Marie Antoinette," mahogany inlaid, consisting of large dressing case, manicuring bureau, fancy desk, one dressing mirror, stands, pedestal, rockers and odd chairs; contents of library, consisting of one colonial all leather overstuffed davenport, four assorted large overstuffed Turkish leather rockers, grand double top up-to-date Stickley fumed oak library table, four arm chairs and rockers to match, removable leather cushions; one ladies' Stickley style desk, bookcase, one 8-day mission clock, dining-room round pedestal, 10 foot, Stickley style extension table, with leather chairs to match; buffet and serving table; contents of a large Turkish smoking room, consisting of 1 Anatolian runner, 36x13.6; two Shirvans, 4x6; one Persian carpet, 6x10½; two Anatolian rugs, very rare; five Anatolian mats, one prayer rug, 3x5; one Hamadan rug, 3.6x5.6; two medallion centers, 3x5; one Persian "Tree of Life" marriage rug, 4x6.6; two Kazak rugs; hammered brass pedestal electric lamp, hand carved reading lamp, East India carved brass vases and candlesticks, collection of bric-a-brac from the Orient, Turkish divan, cloissonne vase, bronze statue, art glass turner lamp, bisque figures, Arabian lace curtains and draperies, large mantel mirror, sacred altar cloths, 6-piece rattan set with cushions, birdseye maple, quartered oak and mahogany princess dressers, chiffoniers, tables, rockers and chairs; one 9x12 Withall Wilton velvet rug, two 9x12 Oriental Axminster rugs, two blue body Brussels bedroom rugs, 9x12, and other small rugs, gas range, utensils, etc. Goods for inspection any time before sale at our salesrooms.

L. A. AUCTION & COM. CO., General Auctioneers.
Phones—F1719, Broadway 1667.

Auction
HARDWARE BANKRUPT STOCK—THURSDAY, SEPT. 9TH, AT 10 A.M. AND 2 P.M.—AT 730 S. SPRING—729 S. MAIN.

At 10 a.m. we will sell a $2000 stock of Hardware, consisting of carpenters' tools, mechanics' hardware, planes, hammers, hatchets, hand saws, rip saws, braces; bits, tool handles, Stilson wrenches, monkey wrenches, pipe vises, night locks, pliers, Ferrel drills, screw drivers, tape lines, tin shears, tinware, graniteware, tubs, buckets, lanterns, washboards, 20 kegs nails, brooms, forks, shovels, hoes, etc.

At 2 p. m. Sharp

we will sell a complete tailor's outfit, consisting of tailor's cutting tables, large display cases, large brass window drapery fixtures, wood display fixtures, tailor irons, hanging racks, pants racks, laundry press machine, tailoring machines, tables, chairs, stools, and lots of furniture, carpets, rugs, etc.

L. A. AUCTION & COM. CO.
Phones: F1719—Broadway 1667 GENERAL AUCTIONEERS

Auction
Furniture, Rugs, Etc.

An unusually large consignment of high-grade furnishings, both new and second-hand, will be sold to satisfy mortgage.
Wednesday, September 8th, 10 A.M. and 2 P. M.
830-32 South Main Street

Consisting in part of 1500 yards of body Brussels, Axminster, velvet and tapestry art squares, (new and second-hand,) and carpets, in beautiful and artistic designs, all brass and enameled beds, springs, mattresses, tuna mahogany, birdseye maple and quartered oak dressers and chiffoniers, fine gentlemen's and ladies' chiffoniers, couches, oval and square extension tables, box-seat dining chairs, buffets, sideboards, china closets, office desks and chairs, oak, mahogany and maple center stands, 1 Henry F. Miller baby grand piano, 1 upright piano, drophead sewing machines, graphophone, dishes, glassware, silverware, upholstered parlor pieces, wine cabinet, oak, maple, wicker and mission rockers in genuine leather; oak library tables, pretty pictures, davenports in oak and mahogany, clocks, bric-a-brac, hallirees, prairie grass chairs and settees, gas ranges, steel ranges, cook stoves, refrigerators, linoleum, kitchen tables, utensils, etc., etc. In fact, the largest and finest stock of second-hand and new household furnishings in the city, positively at your own price. RHOADES & HULL, Auctioneers, Successors to Rhoades & Rhoades. Phones F1359, Main 1359.

Auction
Monday, Sept. 6th at 10 A. M.
at 317 E. 10th Street

Furnishings of 5-room cottage, consisting in part of iron beds, springs, mattresses, dressers, commodes, wardrobe, chairs, rockers, extension table and center tables, sanitary couch, rugs, carpets, lace curtains, all bedding, toilet ware, dishes, cooking utensils, gas range, chiffonier, sideboard. These goods are in good condition and must be sold and taken out this same day. No reserve or limit. L. A. AUCTION & COM. CO., General Auctioneers, 720 S. Spring St. Phone F1719, Broadway 1667.

Auction
Furniture and Carpets
Tuesday, Sept. 7th 10 A. M.
808 California Street

Desirable furnishings of a 6-room bungalow, consisting of one fine upright piano, Regina music box, lace curtains and portieres, lady's desk, oil painting, pretty pictures, bric-a-brac, polished oak and mahogany rockers and chairs, enameled and all brass beds, springs and floss mattress, all bedding, sanitary couch, parlor and center stands, oval extension table, chairs and sideboard to match, polished oak and birdseye maple dressers and chiffoniers, Axminster, velvet and other carpets and rugs, refrigerator, linoleum, dishes, silver, gas plate, kitchen table, utensils, etc. Above goods same as new. Take Anglesea Heights cars. RHOADES & HULL, Auctioneers, Successors to Rhoades & Rhoades. Phones F1359, Main 1359.

Auction
Nice five-room cottage, 1450 E. 67th street; at auction Monday, September 6, 2 p. m. Take Watts Local to Merrill. Easy terms.

THE R. H. STROUSE CO., Auctioneers.

LOCAL TRAVELERS.
Los Angeles People Who Are Registered at Hotels in Other Cities.

[BY DIRECT WIRE TO THE TIMES.]

NEW YORK, Sept. 4.—[Exclusive Dispatch.] The following Los Angeles people are registered tonight at New York hotels: Cadillac, J. Schultz and wife; Holland, Mrs. G. E. Heber; Astor, D. H. Brooks.

IN CHICAGO.

CHICAGO, Sept. 4.—[Exclusive Dispatch.] The following Los Angeles people are registered tonight at Chicago hotels: Congress, Mr. and Mrs. Frank H. Probert; Grace, C. W. McCabe; Great Northern, Miss Josephine Cole; Kaiserhoff, Mr. and Mrs. F. B. Sanford, Mr. and Mrs. A. E. Bowen; Majestic, Howard F. Stewart.

IN SAN FRANCISCO.

SAN FRANCISCO, Sept. 4.—[Exclusive Dispatch.] The following Los Angeles people are registered tonight at the Hotel St. Francis: C. W. Wells and wife; Mrs. J. A. Sims and family; C. B. Barnes, William Bayne, W. H. Anderson, Louise Dickson.

ADMITS FIRE GUILT.
Man Gives Himself Up to the Police and Says He Is Responsible for Burning of Hay.

"My conscious hurt me, and I just had to come and give myself up. My name is William J. Overton. I am a painter. You had better lock me up for setting fire to the hay market in the Plaza Wednesday night. My conscience hurts me."

This is the startling way in which Overton introduced himself to Acting Desk Sergeant Osterloh at police headquarters last night.

"That's right," he continued, when the officer stared at him in blank amazement. "I know what I am saying. You had better lock me up. I had been drinking for a week or so Wednesday evening. I crawled into the shed of the hay market and was getting ready to go to sleep when the night watchman found me and kicked me out.

"Later in the night, I went back and tried to go to sleep again, but he found me again and kicked me out, just the same as the first time. But, before he found me the second time, I had lit a cigarette, while I lay there in the hay, and I threw the match away. The next morning I read in the papers that the place had burned down. I knew that it was the match I threw away that did it, and I got to thinking about it. My conscience hurt me so that I could not stand it any more, and tonight I just had to come in here and give myself up."

Overton, who shows plainly the effects of a hard debauch, was turned over to the detectives' department. Acting Clerk Hosick, after a few questions, ordered him to be locked up as a suspect until morning.

The Los Angeles Construction Company will build for G. D. Montgomery on Ardmore avenue, between Third and Fourth streets, a two-story nine-room frame residence costing about $4000. The plans were prepared by Ye Planry Company.

SHIPPING.

PORT LOS ANGELES, SAN PEDRO.

ARRIVED—SATURDAY, SEPTEMBER 4.

Steamer National City, Capt. Higgins, from Russian Gulch.

Steamer Raymond, Capt. Knudsen, from South Bend.

SAILED—SATURDAY, SEPTEMBER 4.

Steamer Roma, Capt. Lawson, for Kahului.

Steamer Santa Rosa, Capt. Alexander, for San Diego.

Schooner Mindora, Capt. Larsen, for Port Townsend.

Steamer Marshfield, Capt. Dettmers, for Hardy Creek.

Steamer Tallac, Capt. Hansen, for Seattle.

Steamer Hamlet, Capt. McFarland, for San Francisco.

Schooner Omega, Capt. Newman, for Coos Bay.

Steamer Shoshone, Capt. Aagland for San Francisco.

TO SAIL—SUNDAY, SEPTEMBER 5.

Steamer Santa Rosa, Capt. Alexander, for San Francisco, via Redondo Beach.

IN PORT.

Dredger Long Beach, Wilmington.
Dredger Leslie, Wilmington.
Dredger Folsom Gate, U. S. Reservation.
U. S. Dredger San Pedro, turning basin.
Steamer Cahuilla, mooring wharf.
Steamer Hermosa, S. P. wharf.
Schooner R. K. Wood, S. P. Wood wharf.
Steamer Centinela, S. P. wharf.
Schooner F. S. Redfield, S. P. Co. wharf.
Steamer Eagle, M. C. L. Co. wharf.
Steamer Cascade, S. P. wharf.
Steamer Tellowstone, Nat. L. Co.
Steamer National City, S. P. wharf.
Steamer Raymond, S. C. L. Co. wharf.

ON WAY TO THIS PORT.

Steamer Jas. H. Higgins, from Port Bragg.
Steamer Admiral Sampson, from Seattle.
Steamer Fulton, from Port Orford.
Steamer George W. Elder, from Portland.
Steamer Olsen & Mahoney, from Gray's Harbor.
Schooner Alert, from Gray's Harbor.
Steamer Yosemite, from Astoria.
Steamer Alcatraz, from Point Arena.
Schooner Bertie Minor, from Coos Bay.
Schooner F. J. Wood, from Bellingham.
Steamer Yellowstone, from Fresno.
Steamer Nagwood, from Hoquiam.

COMING FROM FOREIGN PORTS.

British ship Manx King, from Antwerp.

Tide Table for San Pedro.

		High.	Low.
Sunday,	Sept. 5	1:10 p.m.	6:02 a.m.
Monday,	" 6	2:04 a.m.	7:05 a.m.
Tuesday,	" 7	3:15 a.m.	8:41 a.m.
Wednesday,	" 8	4:31 a.m.	11:03 a.m.
Thursday,	" 9	5:39 a.m.	1:39 p.m.
Friday,	" 10	6:38 a.m.	3:15 p.m.
Saturday,	" 11	7:30 a.m.	4:30 p.m.
Sunday,	" 12	8:18 a.m.	5:30 p.m.

Port Items.

Lumber receipts today were 275,000 feet from the steamer National City and 200,000 from the steamer Raymond.

The Pacific Coast steamer Santa Rosa sailed today for San Diego and will call here tomorrow on the way north for freight and passengers.

The schooner Mindora sailed today for Port Townsend for orders, and the schooner Omega for Coos Bay. The steamer Tallac sailed for San Francisco to load freight for Seattle and Tacoma. The steamer Shoshone sailed for San Francisco for orders.

The Chamber of Commerce and Labor has declined to intervene in the case of the steamer Marshfield, which was navigated for a period of five days after her certificate of inspection had expired, a penalty of $100 was imposed, and C. A. Hooper, managing owner, applied for relief. The vessel was at San Diego. The master disregarded instructions to sail at San Francisco for inspection and was sent by the consignees of the cargo to Needle Rock to load for San Pedro. On her way to San Pedro the vessel ran short of fuel and put in at San Francisco, but it being after office hours the owner avers he did not know the vessel was in port.

The Union Oil steamer Roma sailed today for Kahului with 35,000 barrels of crude oil. A short distance out the condenser was disabled and the steamer had to anchor for several hours until repairs could be made to enable her to proceed to the inland port.

REDONDO BEACH.

ARRIVED—SATURDAY, SEPT. 4.

Steamer Alcatraz, Capt. Hillman from Greenwood.

Tug Redondo, Capt. Walters, from San Diego.

SAILED—SATURDAY, SEPT. 4.

No departures today.

IN PORT—SATURDAY, SEPT. 4.

Steamer Alcatraz, Pier No. 2.

SCHEDULE OF ARRIVAL AND DEPARTURE OF PASSENGER STEAMERS.

SUNDAY, Sept. 5.—Steamship Santa Rosa, from San Diego, via San Pedro, en voyage for San Francisco, via Santa Barbara.

TUESDAY, Sept. 7.—Steamship President, from Seattle, via San Francisco, en voyage for San Diego, via San Pedro.

THURSDAY, Sept. 9.—Steamship President, from San Diego, via San Pedro, en voyage, for Seattle, via San Francisco.

FRIDAY, Sept. 10.—Steamship Santa Rosa, from San Francisco, via Santa Barbara, en voyage for San Diego, via San Pedro.

SUNDAY, Sept. 12.—Steamship Santa Rosa, from San Diego, via San Pedro, en voyage for San Francisco, via Santa Barbara.

TUESDAY, Sept. 14.—Steamship Governor, from Seattle via San Francisco, en voyage.

THURSDAY, Sept. 16.—Steamship Governor, from San Diego, via San Pedro, en voyage for Seattle, via San Francisco.

SAILING FOR THIS PORT.

British steamer Carlton, coal toss, from Japan.

Schooner Mahukona, from Winslow.
Schooner W. H. Marston, from Hilo.
Steamer Coronado, Gray's Harbor.
Steamer Olsen & Mahoney, Everett.

LOADING FOR THIS PORT.

Schooner Shna Yak, at Puget Sound.
Steamer George Loomis, at Point Richmond.
Steamer Brooklyn, at Albion.
Steamer Beate Dollar, at Hongkong.
Steamer Maverick at San Francisco.
Steamer Westerner, Gray's Harbor.

Movement of the "Mosquito Fleet."

Sloops Ina, Martha, Redondo, Eagle and Helbertha sailed for the fishing banks and returned with 850 pounds of fresh fish for Los Angeles and Redondo Beach wholesale dealers.

The steamer Alcatraz arrived this morning from Greenwood with 24,000 ties for the Santa Fe, and is unloading at Wharf No. 2.

The tug Redondo arrived tonight from San Diego, where she has been in dry dock for three days.

SAN FRANCISCO, Sept. 4.—Arrived: Steamer San Pedro, San Pedro; steamer Vanguard, Redondo; steamer Coronado, San Pedro.

Sailed: Steamer Coronado, San Pedro.

HUMAN FLOWERS.

BABIES PICNIC FOR CHARITY.

THREE HUNDRED TOTS GATHER AT HUNTINGTON HALL.

Little Ones Assemble to Give Show for Fund of Matrons' Association, O.E.S.—Prize Competition Almost Forgotten in General Jollity—List of Awards.

Three hundred babies had the merriest kind of a picnic yesterday on the beautiful and spacious grounds of Huntington Hall and, at the same time, helped swell the charity fund that is being raised by the Matrons' Association, Order of the Eastern Star.



Margaret Nell Cummings, who took a prize at the baby show at Huntington Hall yesterday.

The gathering was, in reality, a baby show, but the tots were all so delighted with each other, that even the mammas forgot about the competing for prizes, and so the youngsters turned it into a picnic.

The center of attraction was Erett Leroy Kinepp, who, of course, was awarded a beautiful silver rattle, as the youngest baby on the grounds. He opened his pretty blue eyes at the Woman's Hospital just five days ago. He was in the arms of a trained nurse, Mrs. Grove, who said the outing would not hurt the little one, for he is a "fresh-air baby."

The little ones were all allotted to sections and Anita Biard of No. 2717 Francis avenue captured the prize of a diamond ring, offered for the prettiest blonde girl, and Clifford Easley the prize offered for the prettiest blonde boy. Howard and Harold Thompson, beautiful three-months-old twins, were the prize winners in their class. Adelaide Immerman was given an order for $5 worth of shoes for being the best girl singer, and Frank Cochran, 6 years old, was the best boy singer, and received an envelope containing a big silver dollar. Other prizes were awarded according to sections to which the children were allotted, and were as follows:

George Weidler, 30 months old, section 8; Margaret Nell Cummings, 2 years, section 10; Katharyn Wallace, 2 years, section 11; Mildred Rice, 1 year, section 20; Harry Mahannah, 7 months, section 21; R. Dunn McDonald, 2 years, section 20; Lucille Margaret Rumble, 15 months, section 6; Mabel Mildred Martin, 23 months, section 7; Clifford Easley, 4 years, section 19; Esther Jay Kaminsky, 1 years, section 16; Elizabeth Macarthur, 4 weeks, section 1; Stanley Raferty, 1 year, section 4; Van Rensselaer Hamilton, 2 years, section 12; Anita Baird, 3 years, section 15; James Morgan, 3 years, section 17; Howard and Harold Thompson, twins, 8 months, section 13; William Briton, 2 years, section 20; Richard William Petrie, 6 months, section 2.

Mrs. Margaret Chambers was in charge of the show, and Dr. W. K. Chambers announced the prize winners. Matrons from the different chapters, O.E.S., acted as a reception committee, and saw to the comfort of the little ones and their mothers.

THE POLITICAL WATCH TOWER



Ridiculous rumors were put in circulation yesterday by leaders of recall set, to the effect that the Republican city convention of the 22nd inst., has been called off and that there is to be no party indorsement of candidates for various municipal offices. This is a case wherein the wish is father to the thought. There is absolutely no foundation for the statement, which was exploited to the best of its ability by the organ of the recallers, in the hope that there might be a stemming of the tide in favor of a convention to indorse candidates.

This was but one bit of evidence furnished during the day of the desperation of the recallers over the political situation. The fact that the Earl-Lissner outfit is much disturbed over the existing order of things was further emphasized at a meeting of Democratic recallers—members of the so-called Jefferson Club No. 2—at which an effort was made to dissuade the leaders of the Democratic party from holding a convention for the purpose of indorsing candidates.

So far as the Republican city convention of the 22nd is concerned, it cannot be called off, even if those who proposed it should change their minds—and they have not and will not. The call has been issued, the caucuses for the selection of delegates have been set for the evening of the 17th inst., in each of the 194 precincts of Los Angeles, and the convention, consisting of about 2030 delegates, will be held at Shrine Auditorium on the 22nd., exactly in accordance with the call.

In the selection of delegates to this convention every Republican of the city will have an opportunity to express his choice. The caucuses will afford a popular means of making the selections, and the convention should be a truly representative gathering.

Hearing that Dr. D. W. Edelman, chairman of the Democratic City Central Committee and member of the municipal Civil Service Commission, proposed to call a convention of Democrats for the purpose of indorsing candidates, Secretary McDonald and other members of the Jefferson Club No. 2, which sets itself up as the only true exponent of Democracy in Los Angeles, held a meeting yesterday at the Hollenbeck Hotel, to which Dr. Edelman was invited. Mr. McDonald, Timothy Spellacy, H. C. Dillon, Mattison B. Jones, Harrington Brown and other members of the club were in attendance. Several of those present have been accused of training with the members of "Our Set" and there has been no denial of the soft impeachment.

Dr. Edelman later, was very circumspect in discussing the details of the meeting, to which no rank outsiders were invited. He admitted that an attempt had been made to divert him from his purpose of calling the convention, which, in his opinion, should be held after the expiration of the time fixed by law for the filing of nominating petitions. Dr. Edelman's idea is to look over the list of candidates and then to write a prescription for the Democratic party—or such part of the party as will take his medicine.

While the chairman of the Democratic City Central Committee will not come out flatly now and express himself in favor of any of the many candidates now in the race, it is understood that his personal preference is for Mushet for Mayor and Capt. C. H. Hance for Treasurer. It seems that Dr. Edelman and many of his followers in the Democratic party are not very keen for O. E. Farish, the only Democrat who has yet come out for the head of the ticket. But Mr. McDonald, Mr. Jones, Mr. Dillon, and others of the Jefferson Club No. 2, who attended yesterday's meeting are nominally supporting Farish, though under the surface, it is declared that their real choice is Uncle Aleck.

It appears that, in spite of the pressure brought to bear on Chairman Edelman, the Democratic city convention will be held and that the voters of that party will have the benefit of the advice of their representatives, to guide in the selection of candidates for important city officers.

A rumor was in persistent circulation yesterday to the effect that Owen McAleer, former Chief Executive of Los Angeles, has given up all thought of again becoming a candidate for Mayor. McAleer was one of the first to state that he was considering the matter of coming out once more for the place, but he has not yet filed his petition, and several of his friends declared that he would not do so. Mr. McAleer, however, is a man of varying moods, and it would be no surprise to those who know him well if he were yet to present his name to the Republican convention for indorsement.

P. C. Mulqueeny, a deputy in the office of the County Tax Collector, and Department Commander of the United Spanish War Veterans, is the latest candidate to take out a petition for the office of City Auditor. His principal competitor is H. Ivor Thomas, a deputy in the office of City Auditor Mushet. Mulqueeny is a Republican and is particularly well known in military circles. The impression prevails that he will receive the indorsement of the Republican city convention.

Two additional candidates for the City Council took out petitions yesterday at the office of the City Clerk. They are Mark Bunce of No. 1562 Palomares street, and E. D. Seward of San Pedro. Seward had an active part in the campaign for the consolidation of San Pedro and Los Angeles. Newell H. Mitchell, a retired capitalist of No. 1639 West Twenty-fourth street, is another aspirant for the Council. Mr. Mitchell came to Los Angeles in 1883, and is vice-president of the Society of California Pioneers. He is owner of Hotel Mitchell in Pasadena, and also has large holdings in Hollywood, Anaheim and Los Angeles. The names of many prominent citizens are on his petition.

THE WATCHMAN.

Auto Mauseu REDUCES



40-DAY FREE TRIAL Both Sexes

So confident am I that simply wearing it will permanently remove all superfluous flesh that I will mail it free, without deposit. When you see your shapeliness speedily returning, I know you will try it.

Try it at my expense. Write today.

Prof. Burns, 1300 Broadway, Dept. 1, N.Y.

DIFFICULTIES

are made but to be overcome—by the man or woman who knows how. But they must absolutely KNOW, otherwise defeat is sure, just in proportion to their ignorance. So it is in business. You must know what to do and how to do it, or take the consequences. The best place to learn these things is at Heald's. Thousands upon thousands have graduated from this institution during the past 46 years and won their way up into the high places in commerce and finance. Every difficulty they overcame by means of the Heald training. So can you. Call, write or 'phone for full particulars.

Heald's Business College

M 511 614 S. Grand Ave. F 6700

September Enrollment

Now very active at "The Greater" Isaacs-Woodbury. "The Success of the Student" is our slogan. Call, write, phone.

Isaacs-Woodbury Business College

HAMBURGER BLDG., Entrance 328 W. 8th. E. K. Isaacs, Pres.; M. E. Austin, Vice-Pres.; Mary C. Askem, Sec.

Los Angeles State Normal School

Fall Term Opens Sept. 13th.

Admits recommended graduates of accredited High Schools and colleges.

Diploma of graduation entitles holders to certificates valid throughout California.

For information or catalog address J. F. MILLSPAUGH, President.

HARVARD SCHOOL (Military)

Western ave. Opens Sept. 21. Boarding and Day Pupils. Ten-acre athletic field. Manual training shops. U. S. Army officer detailed by the Secretary of War. Give your boy the best playground in the city. Give him men for teachers, and put him into a classroom of ten instead of forty. Write for illustrated catalogue. Tel. 72347. Grenville C. Emery, Litt. D., Head Master.

THE MARYLAND SCHOOL

720 BEACON STREET

Departments: Academic, Commercial, Preparatory, Primary and Kindergarten. Day and Boarding School. Send for catalog. Public school courses followed. F. A. BARR and C. GOUGH, Principals. Phone 62285—Main 269.

ST. VINCENT'S COLLEGE, Los Angeles

A thorough college for young men and boys. Large corps of able instructors of many years service together. Located in best residence section of Los Angeles, surrounded by beautiful college campus. Thoroughly equipped gymnasium. Takes students from 7th and 8th grades through high school and four-year college course. Classical, scientific, commercial and civil engineering courses. Fall season opens September 20th. Write now for catalog. JOSEPH S. GLASS, C.M., D.D., President.

Shorthand Institute.

ALMA W. HARDISON, PRIN.

The Company of Public Stenographers. 327-28-29-30 H. W. Hellman Bldg. Individual instruction. Day and night school conducted by practical court reporter.

VERMONT SQUARE



The Largest Subdivision Ever Placed on the Market in Los Angeles

Comprising

Fifty-two City Blocks

A Large Town in Itself

BEGINNING at once, Mr. C. W. Brashear, the cement contractor, will deliver material and equipment on the ground in Vermont Square for laying eight miles of five-foot cement walk and eight miles of standard eighteen-inch cement curb, all under city specifications and supervision. He will get busy and keep busy until the contract is finished. The grading for the cement work is now going forward rapidly.

Fair Warning! Last Call!

As announced, the special cash and building discounts for advance selections are subject to withdrawal without notice. Take advantage of them while you may. The time is short.

Vermont Square is on Vernon, Normandie and Western avenues. Take Grand avenue car on Broadway marked "Dalton Avenue," and get off at Forty-fifth street; or take Grand avenue car on Broadway marked "West Forty-eighth street," and get off at Normandie avenue. Agents in waiting to show the property

Lots $650 Up. Very Easy Terms. No Taxes to Pay Until October, 1910

Southwest Land Co.

MAIN 1340. 416 PACIFIC ELECTRIC BLDG. HOME F5978.

C. A. WESBECHER, TRACT AGENT, PHONES: HOME 29086; WEST 383.

TRACT BRANCH OFFICE, SOUTH 3557.

TOMORROW WILL BE A BIG DAY AT

HEALD'S

THE BUSINESS COLLEGE THAT QUALIFIES

It will pay you to enroll with us. No one ever made a mistake by attending Heald's. 35,000 others have done so. You attend a business college but once in life time. It is very important that you start right.

The Indisputed Leader

In quality of work, methods, furniture and equipment, standing and influence—in fact in everything—Heald's Business College leads. It has no equal. Rival schools claim with pride that they are "as good as Heald's. Forty-six years of successful work. Enroll with us tomorrow if you are ready. Day and night sessions. Call or write for full information.

Heald's Business College

F6700 614 S. Grand Avenue, Los Angeles M 511

I. N. INSKEEP, Manager.

CHICAGO MUSICAL COLLEGE

Now in its NEW HOME Facing the Lake Front Park



The finest building of its kind in the world. Valuation $1,500,000. Housing the largest of all institutions of Musical Learning.

Containing ZIEGFELD HALL

An Ideal Auditorium—offering unsurpassed facilities for rehearsals and public appearances of students in Concert, Opera and the Drama. Available for a number of first-class bookings.

BOARD OF MUSICAL DIRECTORS

Dr. F. Ziegfeld — Dr. Louis Falk — Hans von Schiller
Alexander Sebald — Herman Devries — Anton Foerster
Felix Borowski — Maurice Devries — Mrs. O. L. Fox

School of ACTING OPERA — All Branches of MUSIC — School of EXPRESSION MODERN LANGUAGES

ACQUISITIONS TO THE FACULTY

ANTON FOERSTER—The Eminent Pianist and Instructor of Berlin.

ALEXANDER SEBALD—Famous Hungarian Violinist.

MAURICE DEVRIES—The Renowned Vocal Instructor, formerly Leading Baritone, Paris Grand Opera and Metropolitan Opera Co. of New York.

New Chicago Musical College Building, 246-7-8-9 Michigan Boulevard, Chicago — Founded 1867 — 44th Season Begins Sept. 13

NOTE—Applications for the 30 free and 150 partial Scholarships will be received until Sept. 1st.

DR. F. ZIEGFELD, Pres.

ILLUSTRATED CATALOG MAILED FREE

Kennard's Polytechnic Business College

1929 So. GRAND AVE.

FIRST-CLASS TEACHERS, MODERN AND COMPLETE COURSES, GYMNASIUM AND ATTRACTIVE GROUNDS, POSITIONS FOR GRADUATES.

SPECIAL RATES $10 A MONTH ($65 FOR 8 MONTHS)

ALL THE OTHER BUSINESS COLLEGES CHARGE $15.

Home phone 21502. Sunset, South 684. Catalogue Free.

REFERENCES:

First Nat. Bank of Los Angeles. Prof. J. A. Foshay, ex-Supt. of Schools
Hon. T. R. Bard, ex-U. S. Senator. Hon. C. White Mortimer, Brit. V-Con.

The Commercial Department of the Young Women's Christian Association will open Monday, September 6. Half rates. Both phones. Call up. 751-4 Hill St.

Marlborough School for Girls

865 West 23rd Street

Fall term begins September 28th. Certificate admits to college. Pupils under 14 not received.

References from school last attended absolutely necessary if applicant is unknown to the principals.

Weekly lectures in French, with stereopticon, by Mons. Jacquard Auclair, of the French Alliance.

Miss Wiltshire will be at the school after September 6th, from 2 to 4.

MRS. GEORGE A. CASWELL, Principal.
MISS GRACE WILTSHIRE, Associate Principal.

CUMNOCK SCHOOL

Boarding and Day School for Girls.

SIXTEENTH YEAR OPENS SEPT. 23

CERTIFICATE ADMITS TO COLLEGE

ACADEMIC COURSE—
Regular high school course, or elective courses adjusted to individual needs. All pupils given expression work. Small classes. Individual attention. Outdoor life and gymnastics.

PREPARATORY—
Fifth to eighth grade work.

EXPRESSION COURSE—
For general culture or teaching—embracing Oral and Written Expression, Literature, Dramatics, Voice and Physical Training. Private lessons given all pupils.

PHYSICAL TRAINING COURSE—
Normal course for training teachers and playground workers. Special faculty and advantages.

ELECTIVE COURSES—
Arranged in any department.

Send for Special Illustrated Catalogue

1500 S. Figueroa Street

Marlborough Preparatory School

FOR GIRLS UNDER FOURTEEN

636 West Adams St.

Between Chester Place and Figueroa St. Take Yellow University car to Chester Place.

FAMILY AND DAY SCHOOL.

Careful home training, thorough preparation, constant advancement, irrespective of grade limit.

French, German, Spanish, under superior native teachers.

Physical development a specialty. Indoor gymnasium, outdoor courts for drills, grounds adapted to freedom of outdoor life.

Fall term begins Sept. 28th.

The principal may be seen by appointment. Telephones West 2216 and 23209.

MISS IDA B. LINDLEY, Principal.

The Brownsberger Commercial College

953-7 W. Seventh St.

Los Angeles, Cal.

Large faculty of specialists as instructors. Strong courses of study, including Modern Illustrative Book-keeping and leading systems of Shorthand. Superior facilities for procuring positions for graduates. Enrollments are now in progress. Send for illustrated and descriptive catalog. F. BROWNSBERGER, President. Both phones.

Girls' Collegiate School

CASA de ROSAS

Adams and Hoover Streets.

MISS PARSONS and MISS DENNEN, Principals.

19th Year Begins Thursday, September 22d.

UPPER SCHOOL. Girls over thirteen years of age. Certificate admits to leading colleges. Domestic science, music, art. Post-graduate work, gymnasium. Limited number resident pupils.

949 W. Adams Street, Opposite Casa de Rosas.

LOWER SCHOOL. Girls under thirteen years of age. Kindergarten, Primary, four years of Preparatory Department. Sitting girls for Upper School. Music, art, gymnasium. Boys in Kindergarten and Primary classes. Resident pupils.

MISS THOMAS and MISS MOSGROVE, Associate Principals.

URBAN MILITARY ACADEMY

Leading coast school, exclusively for Young Boys. Investigate. For catalogue phone 52941.

MISS WING'S SCHOOL FOR GIRLS

1226 ALVARADO STREET.

Day and Boarding School. Reopens last Wednesday in September. Limited boarding capacity. Kindergarten, with gifted eastern Kindergartner; carriages throughout West End. All grades, public course of study followed; Normal trained teachers. Boys to Fifth Grade. College Preparatory and special Modern Languages. High School Courses; university prepared teachers. One year Graduate work, for which credit is given at colleges. Free-hand drawing, choral training, elocution, all by specialists, included with regular tuition. Dancing, physical culture, tennis, etc. High standard of scholarship. From 2-4 daily for conference; after Sept. 6 other hours by appointment. Home 23141; Sunset West 2544.

MISS ETHELWYN WING, M.A., Principal.

The Brownsberger Commercial College

953-7 W. 7th St., Los Angeles, Cal.

Magnificent College Home, ideally located, owned by the President. Elegant modern equipment. Large faculty of specialists as instructors. Strong courses of study, including Modern Illustrative Book-keeping and leading system of Shorthand. Superior facilities for procuring positions for graduates. Enrollments are now in progress. New classes this week. Send for illustrated and descriptive catalog.

Both Phones F. Brownsberger, Pres.

Belding's Railway and ...Telegraph Institute...

BOYS

"Railroads want railroad men who have been properly instructed with their own books and blanks, and by some one thoroughly familiar with them."

"Belding's Railway and Telegraph Institute" is the only school in the United States that teaches actual station duties, and to the minute detail as performed by the Agent, Freight, Passenger, Baggage, Accounting, Operating, Treasurer and Legal, all are treated in a thorough, practical manner. Express, Western Union or Postal Telegraph. Every book and blank used in this school is furnished by these different companies, therefore you buy no books or blanks in this school. Everything modern, up-to-date and the best that money can buy. Investigate by a personal visit and you will be satisfied.

LADIES

This is a high-grade, moral school, and appeals to that young lady who desires to greatly benefit her condition. Western Union or Postal are using our students and find them well qualified. No finer vocation for ladies.

Visitors always welcome. Write for Catalogue.

308-9-10 Germain Building, 244 South Spring Street.

"Excuses

Don't go in this world—you've got to make good." This popular little saying with business men is as true as itself. Take Stenography, or Bookkeeping, or General Commercial Knowledge, for instance. In them you cannot help but much and hold your job. Now, then, come, of course, from imperfect training. So train well—train at Heald's—and neatness will become a habit. You will do the right thing at the right time and do it better than others. Let us tell you more about the Heald way. Call, write or phone for particulars.

HEALD'S BUSINESS COLLEGE

F6700 614 S. Grand Ave. Main 511

Dobinson School of Expression, Dramatic Art. Dobinson Auditorium, 1644 South Hope

EXPRESSION CLASS—Mon., Wed. and Fri., 2 p.m., opens Sept. 12. Studies: Reading voice, Shakespeare, Acting, Literature, Conversation, Word-Analysis, Composition, Reading, Recitation, Pantomime, and Bodily Exercise for improvement of carriage.

DRAMATIC CLASS—Tues. and Fri., 7:30 p.m.

PRIVATE LESSONS—By appointment.

Page Military Academy

Splendidly equipped boarding school for young boys. $25 to $35 per month. Catalog. Address 137 West Adams or 21203.

PAGE SEMINARY for ladies and girls is located at Adams and Grand. Phone 21203 or 3559.

Sonnenschein

Kindergarten and Primary School. The year opens Sept. 27th. Apply for parlor to Miss Marion P. Greene, who will be the school, 339 FOSTER ST., every morning after Sept. 1st, from 10 until 12 o'clock.

Home Phone—21136.

The Orton School

An English and Classical School for Boys and Boarding.

ACCREDITED TO COLLEGES. MUSIC BRANCH. Art, Music, Oratory. STUDY, Gymnasium.

ANNA B. ORTON, Pres. 154 S. Euclid Ave., Pasadena.

Huntington Hall

EASTERN SCHOOL IN THE WEST. Accredited to Eastern Colleges. OPENS SEPT. 14. Principal's office hours every day at 345 S. Main st., Los Angeles, and Hotel Raymond, Pasadena, Tuesday and Friday morning. Main 7195, F6321.

Yale School

T. G. Adams, B. A., Head Master. Boarding and Day School for boys. Gymnasium. Home, Cal. Main 6961. NORTH UNION AVENUE Summer

Kennard's Polytechnic Business College

1929 So. Grand Ave.

$10 a month, $65 for 8 months. Other colleges charge $15 month

Westlake School

FOR GIRLS—612-620 Alvarado St., reopens September 20. Accredited to leading colleges. Advanced courses in literature, language and handicrafts. Kindergarten. Principals, Jessica S. Vance, A.M.; Mary de Laguna, A.M. Send for illustrated catalog. Telephones 21655 and Main 4608.

ROSENBLEET'S COLLEGE 1039 W. SEVENTH ST. GARMENT CUTTING, DESIGNING AND LADIES' TAILORING. Most thorough and practical of its kind.

MISS ALLEN'S SCHOOL for Misses. Backward Children. Fourteenth year. Sept. 8. 1236 Constance Street.

The College of Fine Arts of S. C. U.

Fall Terms begins Sept. 14. Schools of Fine and Applied Art. Special to Clever students can earn their way. L. JUDSON, Dean.

CALIFORNIA SCHOOL

For boys and young men. Boarding and day. Military drill, sloyd, gymnasium, 5-acre athletic field. 1445-51 Hope st. H. WILLIAM BRICE, Principal. Home 22672.

FISK TEACHERS' AGENCY

Has positions filled on Pacific Coast. Recommends teachers to schools and families. Phones, R. W. and M. L. Cheney, Mgrs. DOUGLAS BLDG., 257 S. SPRING.

$90 Six months scholarship, 8th st. Better than elsewhere.

L. A. Business C

FOR EXCHANGE—
Real Estate Miscellaneous.

FOR EXCHANGE—A FEW GOOD ONES.
$1200—Clear; Four lots in Marshfield, Or. (Coos Bay); want grocery store or offers.
$3000—5-room cottage, Pico Heights; want lot or lots for $1200 equity.
$8000—Clear, 160-acre Idaho ranch, improved; want Southern California. Will assume.
$7500—Clear, 8-room modern residence, near Westlake Park; want vacant lots in Wilshire or Pico Heights districts for all or part.
$7000—Clear, Seven lots, in North Yakima, Wash., want Southern California.
$7000—Clear; 11-acre walnut grove; want resident; will assume to $2000.
$35,000—Pennsylvania farm, clear; want good Southern California property; will assume.
$30,000—10-acre orange grove; want residence.
$17,000—Clear, Hotel building, Colton, income $100 per month. Want Los Angeles.
$15,000—Clear, Brick block in Chicago. Want Southern California. Might assume.
$20,000—Clear, Central ave. business corner, close in; want city income; will assume.
$20,000—Income, stores; corner lot, pays $2000 per year net; want lots for part.
$15,000—20-acre alfalfa ranch, 10 miles from Los Angeles; income this year over $20,000; will take good Los Angeles property for part.
$75,000—Clear, City and Huntington Beach properties; want income; will assume.
$135,000—Pasadena hotel; want ranch.
$140,000—Clear, 120-acre orange grove, near Porterville; want Los Angeles income.
$30,000—Large lot, Spring and Main st. frontages, near Seventh, improved. Part exchange.
ARTHUR BENNER, 309-10 Lissner Bldg., 534 S. Spring st. F5927, Main 3275. x5

FOR EXCHANGE—
$2000—Good 5 room cottage, mortgage $1000; Huntington Park. Make offer for equity.
$5000—Good 6 room furnished cottage, corner, close in Santa Monica; also clear lots further out. Want L. A. cottage to $3500 or $4000.
$2500—4 rooms 1 story house, Santa Monica, clear. Want L. A. and might assume.
$3500—Very fine cottage, close in Santa Monica, together with large Palisade lot. Clear. Want L. A. and assume a little for income.
$22,000—Modern 8 and 12 room house, well located, clear. Want good L. A.; consider other.
WE HAVE SEVERAL APPLICATIONS FOR GOOD EASTERN ALSO OFFER.
$1800—3 fine clear lots, Santa Monica, together with $500 to $1000 cash for a good cottage in Los Angeles. If your place has a mortgage might assume that and give the 3 lots.
COME IN and talk matters over with us.
DARLING BROS.,
524 Merchants Trust Bldg.
A1395, Broadway 3702. x5

FOR EXCHANGE—
$6000, clear, 3 fine lots, one is an exceptionally fine corner, 90x145 Ocean Park, the other two lots on the sand. Want fine residence in Los Angeles.
$8000; mtg. $4000. Income from $75 to $25 per month. Pressed brick front flat building, fully furnished at Venice. Want residence, Los Angeles, Cal.
$9000, clear. Best piece of Figueroa property at that price in this city. Owner will take up to $5000 in other property.
$7000; mtg. $2000, fine 2-story modern house, 3 fine lots, Main street, Alhambra; want Cincinnati.
$5000, 5 acres near the Willows, Long Beach. Want Los Angeles.
$3000, 10 acres, improved ranch at Reedley. An O. K. proposition. Want residence Long Beach or Los Angeles. Will assume.
$3200, clear, a confectionary and catering business, well located on Broadway; want real estate. Would consider N. Y. State.
EUGENE C. WEBSTER.
x5 731 H. W. Hellman Bldg.

FOR EXCHANGE—
$75,000 worth of Al clear property, this city, for a good income proposition.
$150,000 worth of clear property, this city, for income proposition.
$250,000—Orange grove; this is one of the finest groves in California; will consider some in exchange.
$15,000—15 acres in 12-year-old oranges; guaranteed to be in prime condition; will pay 25 per cent. net on investment, clear.
$2000 cash, balance trade for city; this is a snap.
$10,000—10 acre subdivision property, in Verdugo-Glendale district, near new Occidental College location; will take $5000 in trade. For $1500 equity; will consider city property.
What have you to exchange for Imperial land, improved. I have some good propositions to offer.
A. M. KREMER,
217 Lissner Bldg.
'Phones Main 2787, Home F3094. 5

FOR EXCHANGE—$4200. THE HOME PORTION of a large southern plantation, consisting of 125 acres well adapted to the raising of tobacco and other farm products. Improvements consists of a good eight-room house, surrounded by grand old trees, large barn, stables and servant houses. The owner does not expect to exchange this property for Southern California property without paying a difference and is willing to do so, providing the property he gets will warrant a difference.
For Exchange—$10,000 handsome 16-room house at Ocean Park, completely furnished; rentals exceed $1300 per year; property is clear an owner desires good dan Joaquin Valley or Hemet lands. High priced acreage will not be considered.
C. S. HUFF & CO.,
107 Windward ave. VENICE. Opp. P.O. x5

FOR EXCHANGE—CAN YOU, WILL YOU, or have you anything to match any of these, if so what is it.
$20,000, income paying 8 per cent. mtg. $8000; wants city.
$10,000, 161.4 acres, fine alfalfa land, plenty of water; wants city.
$9500, 120 acres, fine alfalfa land, Lancaster; plenty water.
$8500—50 acres, fine alfalfa land, Santa Ana; mtg. $3000; water.
$7500—25 acres, imp. alfalfa ranch, Coachella, deed.
$30,000, 140 lots in good location.
$9000, 12 lots and 7-room modern house on 4th st.
$7500, 3 lots, Hollywood, nice location.
$350, 2 lots, Riverside; also some good mining stock.
CAMERON & DUBOSE.
701 Grosse Bldg. F1167. x5

FOR EXCHANGE—
$2000; mtg. $1500; a 10-room house with 3 lots in Tulare, Cal., good barn, and fruit trees. Want property in Northern California or Oregon.

FOR EXCHANGE—
A furnished bungalow at Alamitos Bay, facing Naples, rented for $35 per month, and 4 lots in city of Monrovia. $4500 equity in both properties, for a vacant lot in good location. Western part of city.

FOR EXCHANGE—
$4600 equity in a fine chicken ranch on 5 cent car line, ready to cut into lots. Want good home on Angelino Heights.
ADDISON, with
EUGENE C. WEBSTER.
x5 731 H. W. Hellman Bldg.

FOR EXCHANGE—
146 acres in Pomona Valley, modern 7-room dwelling, bit and cold water, upstairs and down; barns for 500 tons hay, stalls for 60 cows and ten horses, tool house, shop, bunk house and grainery, artesian water, with 2000 ft. pipe lines; fenced and cross-fenced, shade and fruit and a delightful home, 2½ miles to station. This ranch will cut this year between $7000 and $8000 worth of hay; included with this property are all the farming and haying tools, 5 horses and 15 cows; we invite a close and careful inspection of this property, part exchange.
100 acres, close to station, 90 acres seeded and fine stand, fine pumping plant, plenty water, small dwelling, this is very fine and will cut this year between 700 and 800 tons of hay; some trade, balance easy.
See the OWNERS at
418 Pacific Electric Bldg. x5

FOR EXCHANGE—
$2000—5 store buildings and 4 room cottage, good corner, Vernon ave. southeast. Clear; want improved ranch about same value; will also put in stock groceries, additional value, if wanted.
$2500—5 acre ranch near Whittier, half bearing walnuts, fine soil, mortgage $2000; will trade equity for house and lot and some cash.
$2000—Fine lot on Westlake ave., CLEAR, will exchange for house and lot; west or south, value up to $4500 and assume.
$3000—6 room modern cottage at PASADENA, lot 50x200, 9 bearing fruit trees, mortgage $1250, 7½ years, want house and lot in city and assume.
List your property with us for exchange, please.
J. A. FULTS, with
Main 2172. ALBERT H. BEACH CO.
207 Security Bldg.

FOR EXCHANGE—9 ROOM MODERN home, fine rental property, Sherman, fully furnished, $3500; want Seattle; will assume, or pay cash.
4 room bungalow, large lot, choice location, Glendale, $1600; want small grocery.
2 flat buildings, 20 rooms, $16,500; also 12 room strictly modern home, Oakland; want nice 8 room city home.
7 room modern home, Pasadena, $7500; want unimproved acreage for $3000 equity.
7 room strictly modern home, large lot, Santa Monica, $4000; want Santa Ana city or acreage.
5 room cottage and 5 lots, Santa Monica; want ranch near Cordornia.
See us for exchanges.
IDEAL REALTY CO.,
Phones—F2851, 200 Severance Bldg., Broadway 7237. 6th and Main. x5

FOR EXCHANGE—
10 acres alfalfa and vegetable land, good pumping plant, fair building, near car line; $14,000; want city or beach income.
10 acres at Hollywood, want orange grove.
Two cottages, good rent property; $1500 bank loan; price $2500; want good lot or auto for equity.
7 room modern and one acre close to car at Glendale, $4200; want cottage in city.
Clear lots in Santa Ana; want cottage in city.
Good 9 room house near 9th st. market, price; mortgage $2000; want clear vacant for equity or will add 6 room house near South Park car barns, $4000; and take good ranch.
CLENDENNON BROS.,
215 Mercantile Place.
F2257, Main 6262. x5

FOR EXCHANGE—MISHLER EXCHANGE real estate, 301-302 BRADBURY BLDG. x*

FOR EXCHANGE—
Real Estate Miscellaneous.

FOR EXCHANGE—
We are in the exchange business and have snaps, what have you? Come and list with us. We will do the rest.
My suburban country home at Sierra Madre, sightly and high, will exchange for apartment house, close in, up to $2500.
7 room 1½ story furnished home, Heart ave., Ocean Park, price $4000, rent $30 summer; $20 winter; will exchange for bungalow southwest, city.
Cottage flat, 4 and 3 rooms each, also 6 room cottage in rear; lot 50x150, on Centennial street, three houses will rent for $35, modern; price $5500; will sell or exchange for home in southwest.
WALTER B. DOXIE, 425 Citizens' National Bank Bldg., with Robert T. See, Real Estate and Loans. x5

FOR EXCHANGE—
$3500—New 5-room cottage, cobble-stone front; never occupied; mortgage of $1900, which owner is unable to handle; want offers for equity.
$700—Clear lot, Santa Monica; want small cottage, city, up to $1250; will pay balance, $10 per month.
$19,000—Porterville; we have a 320-acre ranch 6 miles from Porterville, Tulare county; every foot fine soil, all in crop; good buildings; abundance of water now developed on ranch; it's a money maker; price $19,000, and clear; owner will trade for first-class L. A.; prefer income property.
DARLING BROS.,
Both 'phones. 524 Merchants' Trust Bldg. x5

FOR EXCHANGE—
$8000—9 room house and large lot, near new Ninth street market, want unimproved, south, southwest or west of city.
$4000—6 room modern house on 46th street, for small improved ranch, near city.
$5000—20 acres at Corona, clear, for house and lot in city, southwest preferred.
$25,000—One of the finest apartment sites in the city, 160x150 to 15 foot alley, on corner, east front, good elevation. Fair improvements, nominal income, mortgage $5000, 6 per cent, about 3 years before due; want good land clear for equity.
$10,000—20 acres extra good land in city of Corona, for income, city; Pasadena or Long Beach.

FOR EXCHANGE — WANT ROOMING house or apartment house for 17½ acres, 14 in fruit, small house and barn, water piped to place. One-half mile from station, hotel and postoffice. One-fourth mile from school. Price $2500. Also five lots all laying together in Ocean Park. Price $4000. Also seven room house, corner lot 88x125, one block from South Park avenue. Price $6000, clear. Four lots just south of Florence avenue, on car line, price $2350. Also 640 acre stock ranch in Ventura county, price $7000. Also 320 acres ten miles from Imperial, Orchard fruit, high land. Price $25 per acre. Any of these places for rooming or apartment houses, but they must be good.
J. C. FLOYD, 225 Mason Opera house. x5

FOR EXCHANGE— GOOD VALUES.
$25,000—Double frontage, 220 feet industrial lot.
$8000—Residence, Catalina near Wilshire, for cottage.
$6000—Kearney st. industrial corner, make offer.
$4500—Lots and assume for large residence.
$4500—75 feet, Kinney Heights, for cottage.
$3500—Bungalow for Boyle Heights or Glendale lots.
$3000—Cottage, $2000 cash, for good bungalow.
$2500—$100 acres, want cottage or lots.
J. C. GREEN, 307 Security Bldg.

FOR EXCHANGE—
Business block on a prominent corner in Long Beach, 3-story well rented, lot 60x150; price $65,000, clear; want walnut or orange grove.
3-story business brick block, on a corner lot at Santa Monica, lot 50x150, price $35,000 for alfalfa ranch.
Stoves and apartments, southwest part of city; also vacant lot on Wilshire boulevard. Price about $30,000; would consider suburban acreage or vacant city. CARTER & WOOD, 207 Coulter Block. Broadway 2351. A3197.

FOR EXCHANGE—ON PICO ST., 6 MODern flats, price $27,500, mortgage $12,000; interest 6½ per cent., income $120 per month. Exchange for business lot.
Cottage on Prince st., near Downey ave.; price $1500, clear; for lodging-house.
7-room modern cottage at Florencita Park, price $3000, clear; for South Pasadena clear.
Store building, 40x80, 1901, modern flat, lot 50x164, barn, 30x30; stock of kitchen. Price $7500, mortgage $2500, for orange grove. Will assume or pay cash.
C. O. DUNCAN & CO., 407 San Fernando Bldg. F2411; Main 4502. x5

FOR EXCHANGE—
$19,500—Mtg. $2300; two new houses, corner Bonnie Brae and Ninth street, $7 per foot; will one under construction; want Signal Hill; bare acreage near Los Angeles; vacant lots south as far as 90th st.

$4500—50 acres near Kerman, Fresno Co., clear; lots, Los Angeles; some cash and exchange; will consider bungalow in Los Angeles or suburban.
C. C. MISHLER,
x5 301-3 Bradbury Bldg.

FOR EXCHANGE—ELEVEN ROOM ROOMing and boarding house, unfurnished, all modern and convenient; finest location in Whittier; price $6000; want house here or small ranch.
25 acres right on electric line, fine soil, artesian water; good buildings, etc.; price $10,000, want clear city for part.
New modern flat, Westlake district, makes fine home and an income; bank appraisal $13,500; want bungalow or automobile for part.
PERRY, 447 Douglas Bldg. 5

FOR EXCHANGE—LOTS AND COTTAGES for grocery stocks or general merchandise; large lot, Olivito Heights, near Vermont ave., $750. Want small grocery. Corner lot, Hollywood, $1250, for cash and some cash for paying grocery. Corner business lot, South Hollywood, $1250, for cash and grocery. Two fine modern cottages, near Eastlake Park, $2500, for grocery or general stock, country town preferred.
W. J. POWER & CO.,
142 South Broadway. Room 128. 5

FOR EXCHANGE—LOT LAKE ST., NEAR Sixth, $10,000, clear; corner lot, Olive, Zoblein tract, clear, $3600; residence, Westlake section, 8 rooms, strictly modern, $8000; 12-acre bearing walnut grove, near Arcadia line; close to Santa Anita, $6000; good well, $3000 pumping plant; all properties for good city income.
BEE LUNDEEN FOR HOMES COMPANY.
Suite 233 Central Bldg. Sixth and Main sts. 5

FOR EXCHANGE—$2000, CLEAR, 5-ROOM cottage, Colorado Springs, Col., for cottage here to $2500.
$2500—Clear, at Glendale, five room California house, 76x200; family fruit, barn; for cottage, southwest. Price Heights to $2500.
$1000, clear, 80 acres near Newhall, for cigar business or lots.
O. BRANDENBURGER, 111 South Broadway. x5

FOR EXCHANGE—$15,000, MTGE. $7500; IMproved; want clear vacant.
$18,000, mtge. $6000. Old improvements, near new P. O.; want clear vacant land or ranch city.
$15,000—Ranch; want vacant or improved, clear.
$8500—Clear, Westlake residence; want one-story bungalow, west. If yours is worth more, will pay difference. HAINES, Frost Bldg. x5

FOR EXCHANGE—SIX ACRES SOUTHEAST of Fullerton, mortgage $2500; equity $1100, ½ cash, balance trade. Snap.
Lot 50x260, Dayton avenue, ½ block north of Rose street, $1100, $500 cash, balance $10 per month.
W. W. PHILLIPS, 1221 Avocs st., Pasadena. 5

FOR EXCHANGE—
OWNERS.
I respectfully solicit your exchanges, country and city. What have you? What do you want?
FRANK W. CAIN,
Real Estate Exchanges,
421 H. W. Hellman Bldg., 4th and Spring sts.
'Phone A5346. x*

FOR EXCHANGE—
Want a lot worth about $1500 in exchange for a fine pair of carriage horses ($350,) two carriages and harness ($350,) fine cow ($60,) and balance in cash. Will make any one good deal for quick action.
ROBERT MARSH & CO., INC.,
140 W. Fifth st. Security Bldg.
x5 'Phones 10175, Main 5945.

FOR EXCHANGE — LIST YOUR PROPerty for exchange with SCHLOESSER & BARNETT, 232-235 Central Bldg. F2520. x

REAL ESTATE—
Unclassified.

FOR SALE—WE HAVE SOME GOOD BUYS in San Pedro or Wilmington properties and lots, we also have one of the best buys in the city on South Flower st., as well as one on Crown Hill for $3600, lot is 50x150 and one more at Long Beach on Fourth street, with 12 lots, 50x150 and a 7-room modern house, only $6000; better yet is 20 acres of the best alfalfa land in Southern California, just $3000; then we have 35 acres, 3½ miles south of Termal, Coachella Valley; price too cheap to print. CAMERON & DUBOSE, 701 Grosse Bldg., F1167. x5

FOR SALE—BARGAIN PRICES, THESE:
8 room house, Monetta avenue, $5000. Six-room bungalow, Berendo ave, $4000. Flats and stores, 2726 Pasadena ave., $8500. Ten acres, southeast, improved, plenty water, $6000. See GILKEY, 424 Bill st.

FOR SALE—REAL ESTATE; MUST HAVE money quick. Do you want a snap? I own lots in South Hollywood, Los Angeles, Redondo and house and lot on E. 3rd st. Will sacrifice any one or all. Want an offer. Call 302 CITIZENS' NAT'L. BANK BLDG. 7

FOR SALE — REAL ESTATE OF ALL kinds. See us for good homes and investments.
ROBINSON HOMESEEKERS' ASSOCIATION, 429 Germain Bldg. 5

FOR SALE—AT A SACRIFICE; OWNER must realize quick cash; gilt edge second mortgage trust deed for $2500. Will allow big discount. See the EASTERN REALTY CO., 211 Currier Bldg., 212 W. Third. x5

FOR SALE — $300 PER ACRE, ON CAR line to beach for few days. BITTLESTON, 714 Delta Bldg. 5

FOR SALE—
Miscellaneous.

FOR SALE—
FARMERS AND GARDENERS, Look, at Whiting's SPECIAL for this week.
Redwood shakes, $9 and $10 per M.
1x12 redwood boards, new and fine, $15 per M.
2x4 to 2x12 Oregon pine, $15 per M.
2x8 to 2x12 and 2x4 to 4x4 redwood, $15 per M.
Shingles, $1.90 per M.
Second-hand lath, $1.50 per M.
Second-hand lumber, $10 and $12 per M.
Plumbing goods, hardware. New and second-hand pipe all sizes. Second-hand doors with lock and hinges, oil finish; in fine condition, only $1.50 each. With casing and jambs, $2. Shelving, counters and chicken wire.
1500 sq. feet tin roofing, A-1 condition.
Make us a car with your neighbors and save freight.
Plans furnished free for your bungalow or barn if you buy your lumber and plastering of us. WHITING'S.
This is a money-back proposition. We guarantee everything just as represented. Write us or, better still, call and see us. Remember the name and address, WHITING, 9th and Maple. x5

FOR SALE—7 SECOND-HAND WINDmills, complete, new separate tanks, 6 gasoline engines, 2, 4, 10, 12 and 20-H.P. Why buy new, when you can save 50 per cent.? Specials this week only: 8-ft. steel Fairbanks mill, 60-ft. tower, pipe, pump, complete, $35, ready to haul; windmill, tower, pipe and pump, complete, $60; 2000-gallon redwood tank, $30; separate 10 and 12-ft. steel mills; 1500-gallon iron tank, $9.50; 50-gallon tanks, $1.75; 4 heavy riveted pressure tanks, 250-gallon, $14, cost $32; 5000-redwood tank, $40; 10,000 redwood, $60. All tanks shipped with extra staves and hoops and guaranteed; 2 and 4-H.P. pump jacks; 2 steam pumps, $10 each; 1½ centrifugal pump; 2-in. rotary pump; sacks, salt and coal; barrel tar, $2; wheelbarrows $3.50; new horseshoes, the whole bunch, $2.50; bellows, $4; cables at 3c ft.; smokestack; perfect wood sawing outfit, 9-H.P., 20 cords capacity, money-maker for you, to close estate, $400; harrow, corn lister, corn planter, mower, 4 light wagons; complete whitewash sprayer, cost $150, for $35; lime extractor, $15; chicken wire; watering trough. Stetson oil burners; low-down pump; windmill force pump; 1000-gallon galvanized tank and 25-ft. stand, $16; brass cylinders; brand new dirt scraper, bed, $12; bucket sprayer, $2.50. Men for repairing and construction. If you are ready to buy, call; see who's cheapest. Save you ½ on second-hand material. Believe what you see. We try to please. DEMMITT CO., upstairs, 120 N. Main. x

FOR SALE—
33
BROADWAY
PIANOS
FITZGERALD'S
The House of Incomparable Piano Values.
Unusual Snaps in Square Pianos
$50 up—$4 a month.
Second-hand uprights, all the famous makes, $20 up. Terms $4 or more a month.
New pianos, warranted instruments from the great factories—$6 or more a month
FITZGERALD'S,
323 Broadway. x5

FOR SALE—ANY REASONABLE OFFER will take these:
$95 Wilcox & Gibbs sewing machine, vibrating, a beauty.
$30 D.C. motor.
$80 late style 12 shotgun.
$65 Pierce coaster bike.
$150 mounted elk head, a beauty.
$125 moose head, large and fine.
$25 deer head, a little beauty.
$2500—2 Hollywood lots, high and sightly.
2 lots in the city of Riverside.
$2000—20 acres fine alfalfa and beet land at Santa Ana.
$1200—12 acres of good alfalfa land at Lancaster.
$2000—25 acres improved Coachella alfalfa land.
Also have some mining stock. If you are looking for something good at the right price, here you are.
CAMERON & DUBOSE,
701 Grosse Bldg.
F1167. x5

FOR SALE—
WHITING'S SPECIALS.
Pulleys all sizes.
Shafting.
Swing cut-off saws.
Steam pumps.
Belting.
1000 feet second-hand lumber, $10 per M.
2x4-7 redwood posts, 2c. new.
13-inch boards, $15 per M.
Shakes, $10 per M.
4x14 bevel siding, $12.50 per M.
Everything new and second-hand for your house or stable.
Saloon front, complete, leaded glass bevel plate, and swinging doors, only $25.
Complete set office fixtures, six-foot partition, frosted glass, telephone booths, linoleum, chairs, desk. This is a bargain. Come early. Also oak counters with drawers, 5-room cottage, terms, modern, 1 block to car line. Plate glass all sizes.
WHITING'S, 415 E. 9th st. x5

FOR SALE—WILL SELL AT SACRIFICE. Must move goods quick. Big bargain. Come early.
50—Pillows, good feathers.....$ .42
1.50—Hammock, Roman stripes..... 1.05
1.50—Couch cover, Roman stripes..... .95
2.50—Golden finish arm rocker..... 1.75
2.00—Gas plate, nickel-plated..... 2.00
3.50—Mahogany stand..... 2.50
4.00—3-panel screen, in silkoline..... 2.75
7.00—Art Square, 9x12 size..... 4.80
9.00—Folding bed, woven wire spring.. 6.75
Mahogany Roman chair, silk..... 6.00
12.00—Divan, upholstered in green verona plush..... 9.50
12.00—Shaving stand, beveled mirror.... 9.50
15.00—Library case, glass doors, 5 shelves..... 11.00
24.00—3-piece parlor suite..... 15.50
28.00—Leather couch, oak frame..... 20.00
J. M. OVERELL, 700-708 S. Main st. x*

FOR SALE—
CONTRACTORS, ATTENTION!
We are receiving now in our yards one million feet Oregon pine and redwood. This is fine stock. Bring us your estimates, we guarantee all our goods. We also have a complete sash and door department, special sizes and designs solicited. Prompt delivery our motto. BRING US YOUR ESTIMATES. We also carry hardware, cement, lime, plumbing goods and chicken wire, second-hand lumber, $10; 12-inch boards, $15 per M.
WHITING'S, 415 E. 9th st. x5

FOR SALE—
WILCOX & GIBBS,
AUTOMATIC
SEWING MACHINES.
NO 107 W. 7TH ST.
MAIN 5381, HOME F8359.
ONLY OFFICE IN LOS ANGELES.

FOR SALE—JUST ISSUED, NEW LOS ANgeles county wall map, size 54x68 feet, showing San Pedro and Wilmington, price $15; city and country atlases; price $25; pocket maps of Los Angeles and Orange, showing township, ranges, sections and distances, price, by mail, 80 cents. Maps of Wilshire district or any other part of Los Angeles city or county. Miners' Road Map of Southern California, on cloth, $1.00.
HENRY RUEGER,
232 N. Main st.

FOR SALE—
LAUNDRY MACHINERY
1 new 44x52-in. washer.
1 shirt polisher, good as new.
1 body ironer, in fine condition.
1 26-in. extractor, 1 60-in. and 1 100-in. mangle; 2 starchers, puffers, collar machine, motor, boiler and engine, pulleys, belting, etc.; all stuff must be sold to make room.
R. KELLY, Mission Road and Macy st. Brooklyn-ave. car. 'Phone Boyle 128. x*

FOR SALE—HIGH-GRADE, STANDARD-make upright piano, used only 6 months. Genuine ivory keys, and real mahogany case, 3 strings to each tone. Copper bass strings, 3 pedals, including patent practice pedal. Continuous dust-proof hinges. Full length music rack. Rich velvet scarf and stool. Can furnish bill of sale and full guarantee. Worth double, but will sacrifice for only $195, and can arrange for $5 monthly payments.
S. HILL.
x*

FOR SALE—SELLING OUT ALL MY BEAUtiful ferns, hanging baskets, palms, bougainvillea, hydrangeas, 5 cents; blue Solanum vine and Boston ivy, Shasta daisies, asters, some begonias, 3 cents; chrysanthemums, 10 cents dozen; large violets, 10 cents dozen; stocks, 5 cents dozen, and hundreds of others; all must go; are you fixing up? new place? Will pay you. Come out. 251 E. 20TH. Week days. x5

FOR SALE—
We have a good Hoffman Automatic gas water heater, heavy copper coil, construction. Just the thing for a private residence; was used in an apartment house, but was not of sufficient capacity, necessitating changing to one of larger capacity. Owner has placed it with us for sale on consignment. Your opportunity for $25. SWINNERTON, 209 N. Broadway. x

FOR SALE—WE ARE NOT IN THE COMbine or trust, but we are in the gas, electric and combination fixture business. Get our prices and you will get our fixtures. BEACON LIGHT CO., 534 S. Main st. 5

FOR SALE—THE NEWEST LIGHTS FOR lighting your business place are always found at our store. Ask to see the New Humphrey and Cody inverted arc lights. BEACON LIGHT CO., 534 S. Main st. 5

FOR SALE—CHILD'S CRIB, GO-CART, sanitary couch and mattress, oak folding bed, rugs, matting and refrigerator, like new. Phone F8851. 709 W. SEVENTH. 5

FOR SALE—
Miscellaneous.

FOR SALE—BOILERS, VERTICAL; 1-4, 2-5, 2-8, 2-9, 4-16, 1-50 marine, 150 lb. Fire box, 2-12, 1-25, 1-60, 1-75, horizontal marine; 2-40, Horizontal tubular, 2-30, 2-35, 2-55, 1-70, 1-85, 6-90, 3-45, 3-50, 4-60, 2-70 2-80, 2-100; have decided to move some of these boilers and will make the price right. We also rent boilers and all kinds of machinery. Brooklyn-ave. car. R. KELLY, Mission Road and Macy st. 'Phone Boyle 128. x*

FOR SALE—WHAT'S THE GOOD OF CARrying round a watch that don't keep time? You are like a ship without a rudder. No matter what kind of a watch you have, I will make it keep good time. Correct observatory time every hour by special wire. FRIER, expert watchmaker, room 16, 453½ S. Broadway, N.E. corner Fifth (upstairs.) P. S.—Formerly head watchmaker with Nordlinger & Sons. 5

FOR SALE—HOISTS, 1 1-H.P.; DOUBLE cylinder and 1 20-h.p. steam hoists, 1 10, and 1 22-h.p. second hand, and 2 25-geared or belted single drum, and 1 10-h.p. double drum; new flatlinta rigs; will make prices that will move them; we also rent hoists and all kinds of machinery. Boyle 128. R. KELLY, Mission Road and Macy st. x*

FOR SALE—HIPPLE ENGINES, 2 AND 40-h.p. Fairbanks; 3 Stickney, 2 Shepherd, 2 Stover, 4 Leisure, 6 painter, 8, 12 and 22 Enterprise; 9, 15 and 22 Foos, 75 Hercules. These engines are in fine shape and are as good as new and must be sold at a bargain. Call 212 S. MAIN ST. Second-hand store. Ask for LANE. 5

FOR SALE—SHASTA DAISY, CHRYSANthemums, ice dozen; stocks, ice doz. Ferns, hanging baskets, palms, fuchsias, bougainvilleas, blue solanums, Boston ivy, English ivy, poinsettia, border plants, begonias, and coleus, 5c up. Week days, 255 EAST 27TH. 5

FOR SALE—
DESKS FOR LESS.
DESKS FOR LESS.
Office furniture is our specialty. Don't buy before seeing our stock. L. A. DESK EXCHANGE, 119 S. Broadway. x*

FOR SALE—100,000 FT. PIPE, ALL SIZES, 1-4 to 10-in. Can cut to order. 10 tons fittings all kinds. Cast-iron fittings, 2 cents; steel have 2 power pipe machines for sale, cut 1 to 4-in.; one is new. R. KELLY, Mission Road and Macy st. x*

FOR SALE—THE FINEST LINE OF GAS ranges to be found in the city. We have everything you need when you use gas. We do your gas repairing. Call us by 'phone. We do the rest. BEACON LIGHT CO., 534 S. Main st. 5

FOR SALE—SEWING MACHINES, 100 SECond-hand machines, all makes, from $3 up. Must make room for carload of new machines. This is a rare chance to buy a machine very cheap. All guaranteed. WHITE SEWING MACHINE AGENCY, 428½ S. Spring st. 5

FOR SALE—DESCRIPTIVE TICKETS with stop-over privileges, from Los Angeles to El Paso, Tex., over Santa Fe, good until October 15, for young, medium-sized, dark females; sell reasonably. MAY LAMKIN, 629 Centennial st., Los Angeles. 5

FOR SALE—$125, ZANOLI VIOLIN, MADE in Verona, 1731. The chance of a lifetime to secure a violin of magnificent tone and exquisite workmanship. Address CHAS. E. JONES, 1740 Fillmore st., San Francisco, Cal. 5

FOR SALE—2-SEATED SURREY, NEARLY new, $25; 1-in. Valve cream separator, $20; new feed cutter, $10; spring wagon, $10; 400 lbs. barbed wire, $5. 1945 FLETCHER AVE., South Pasadena. Monrovia car. Dos Robles Station.

FOR SALE—TO MAKE ROOM FOR A CARload of White sewing machines, we will offer for one week shop-worn machines at about half price. Complete line of the famous White, with all attachments, only $18. WHITE SEWING MACHINE AGENCY, 428½ S. Spring st. 5

FOR SALE—PLUMBING GOODS, PORCElain bathtubs, sinks, basins, complete line of new soil pipe and fittings, sewer and water pipe and all connections. We sell to any one at any place. Cut rates. WHITING'S, 415 E. 9th st. 5

FOR SALE—AT A BARGAIN, 20,000 FEET of 2-inch, 15,000 feet of 2-inch, new conduit pipe; can make joints to stand 125-pound pressure; good for water or gas line. R. KELLY, Mission road and Macy st. Phone Boyle 128. x*

FOR SALE — TO CLEAR AN ESTATE, fine player-piano; also good Fisher upright, Shinnington grandfather clock, several pieces of antique furniture, Elks' head; fine or cash. Let me hear from you. Address S, box 25, TIMES OFFICE. 5

FOR SALE—HALL SAFE, DOUBLE DOOR, inner lock, steel chest, outside dimensions 5 ft. high, 28 inches wide, depth 34 inches, in fine condition; will sell for exactly one-half cost. MOON, 817 Central Bldg. F7585, Broadway 1667. 5

FOR SALE—IT WILL PAY YOU TO CALL on us for second-hand mining, pumping, and contracting machinery, largest stock to select from. STERLING MINING AND MACHINERY CO., corner Second and Los Angeles sts. 5

FOR SALE—LOT OF SECOND-HAND doors, windows, frames, casings, finish, etc. Let us figure your lumber bill; can save you money.
LOS ANGELES WRECKING CO.,
x5 Fourth and Wall.

FOR SALE—COMBINATION DRESSER, cost $12 new, for $7; oak bed and mattress, cost $12.50, new, take $6; cook stove, cost $12, take $5; shot gun, cost $27.50, take $20; 2 trunks, cost $15, $8; gas drop lamp, cost $7.50; take $3. 446 E. 20TH. 5

FOR SALE—100,000 FEET SECOND-HAND gas and water pipe, 1c foot; also several second-hand boilers, fittings, new and second-hand soil pipe, etc., cheap.
LOS ANGELES WRECKING CO.,
x5 Fourth and Wall.

FOR SALE—A SHOW CASES FROM 2 TO 12 feet in length, one 4-ft. floor case, 2 pair scales, one computing, 2 counters, one 12-ft. and one 15-ft., 2 sets single harness. Also one coffee mill. 1614 S. MAIN ST. Phone Broadway 1213. 5

FOR SALE — EVERYTHING IN ACETYlene; everything in gasoline; everything in gas; everything in electric; everything for light and heat. We do your wiring, piping, and all light repairing. 536 S. Main street. BEACON LIGHT CO. 5

FOR SALE—
One second-hand coal or wood range with waterback in first-class condition, $8.
One slightly-used 16x24, porcelain lined sink for $2, at SWINNERTON'S, 209 N. Broadway. x

TIMES BRANCH OFFICE, 531-33 S. SPRING st. Advertisements and subscriptions left at the new Spring st. office of The Times will receive as careful attention as at the main office. Competent clerks in attendance.

FOR SALE—ON TIME PAYMENTS, LACE curtains, portieres, couch covers, rugs, carpets and mattings, and furniture; stoves and household goods. OVERELL'S, 700-708 South Main st. THE BIG STORE. x*

FOR SALE—FIRELESS COOKER FOR what 'PHONE A1761. 5

FOR SALE—MOVING PICTURE MACHINE, Powers, No. 5, spiral gear, automatic fire shutter, new, never been used, cost $125; will take $65. Address P, box 147, TIMES OFFICE. 5

FOR SALE—SECOND-HAND SODA FOUNtains, all styles, in excellent condition, at your own price. WESTERN WHOLESALE DRUG CO., 237 S. Los Angeles st., Los Angeles, Cal. x*

FOR SALE — NEW AND SECOND-HAND billiard and pool tables and bowling supplies, bar fixtures of all kinds, easy payments. THE BRUNSWICK-BALKE-COLLANDER CO., 231-5 E. Third st., L. A. x

FOR SALE—LADY'S TICKET TO EAST, LIGHT, medium. Address O, box 181, TIMES OFFICE. 5

FOR SALE—2 NICE SMALL PALMS, INquire at 349 CROCKER ST. 5

FOR SALE—HIGH POWER PRISM DYNOmites, best make, complete with case, etc. Busch Prisma-Bibscle D.R.R.M. "Trinol" 100% Germany. A bargain for cash. Inquire 316½ THIRD ST., room 37. 5

FOR SALE—NEARLY NEW PRIEST horse-clipping machine; all set up ready for use; best location in city for the business. Cost $250, if taken at once will sell for $125. Apply J. H. SPOONER, 238 Central ave. x

FOR SALE—TWO FIRST-CLASS TICKETS to San Antonio, Tex., by way of San Francisco, Salt Lake and Denver, for gentleman and lady. 'PHONE BROADWAY 2494. 5

FOR SALE—ONE "PEERLESS" COMBINAtion boiler and heater, slightly used, guaranteed in good order; used little gas; heats rapidly. Tuesday at SWINNERTON'S, 209 N. Broadway. 5th; a snap. x5

FOR SALE — MEAT MARKET FIXTURES, refrigerator, counter with marble, computing scales, blocks, racks; also have complete by-furnished market. KIRCHNER SUPPLY CO., 130 N. Main. x5

FOR SALE—CHEAP, 2-H.P. MOTOR, ALmost new, starting box and switch attached on board; will wire; ready to connect power. 1139 TOWNE AVE., or 'Phone 21540. East, from 5 to 11 p.m. 5

FOR SALE—DIAMOND EARRINGS, 3-4 carat, each; very white, perfect stones; cost $200, take $125 cash, or will sell separate. 142 S. BROADWAY, room 125. A1998. 5

FOR SALE—ONE L. C. SMITH AND BROS. No. 2 typewriter. Almost new and in first-class condition. Will sell cheap, as have no use for it. ROOM 908, Grant Bldg. 'Phone A6705. 5

FOR SALE—FOR $75, DUE BILL AMOUNTing to $156, on choice of any new high-grade piano in stock, according to size and make; all standard. See MOON, 817 Central Bldg. F7585, Broadway 1667. 5

FOR SALE—1 CARLOAD OF DIPPED RIVets, 5/16, 1-inch, 6-inch and 12-inch, half the price of new. ADAMS PIPE WORKS, 2025 Bay st. Phone F1917. Broadway 1304. 5

FOR SALE—SODA FOUNTAIN WORTH $150 for $350; French range with ten burners; oyster forks, electric piano; hood with pipe, as a bargain. Address T, box 197, TIMES OFFICE. 5

FOR SALE—OR EXCHANGE—$125 ORGAN on any new piano in L

Business Chances

FOR SALE— Miscellaneous

FOR SALE—TWO SLIDING BARN DOORS, also chicken house and pigeons. Call rear 3246 VERMONT AVE.

FOR SALE—MALE TICKET TO NEW ORleans, via St. Louis; good description. Address P. box 8, TIMES OFFICE. x7

FOR SALE—SAFE, GOOD SIZE, AS GOOD as new. Call and see it, A. BOEKER, 405 Laughlin Bldg. A8107, Main 2561. x5

FOR SALE — M-56 WINCHESTER RIFLE with case and shells. Also good shotgun. Call 931 S. LOS ANGELES ST. 5

FOR SALE — SIX-HOLE RANGE, WITH water back; good as new, cost $35; sell for $15. 2238 W. 20TH ST. 5

FOR SALE—ELECTRIC FAN, USED A FEW days, good for office or sick room. Phone W. 6707 S. GROVE AVE. 5

FOR SALE—OR EXCHANGE—A SHELTON vibrator; cost $40. Address R, box 152, TIMES OFFICE. 5

FOR SALE—SPECIAL SALE, FIRE WOOD, large load delivered, only $1. WHITING'S, 413 E. 9th st. x5

FOR SALE — TICKET TO KANSAS CITY, for lady; first-class; good until October 21. PHONE SOUTH 21. 5

FOR SALE—NEW BABY BUGGY, BATH tub and solid oak sideboard. HOME 'PHONE 27198.

FOR SALE—TICKET FROM LOS ANGELES to Salt Lake. Address T, box 168, TIMES OFFICE. 5

FOR SALE—3-H.P. MOTOR; WESTINGhouse; run 1 hr. in Southern California exposition. 227 S. MAIN ST. See watchman. x5

FOR SALE—LADY'S FIRST-CLASS TICKET to Denver; description, medium. Bing up WEST 3068. 5

FOR SALE—1 GUN CLUB SHARE; BEST shoot in California. Address box 8, TIMES OFFICE, Pasadena. x7

FOR SALE—300 FRESH WHISKEY BARrels. Inquire at the PIONEER WAREHOUSE, corner 3d and Alameda sts. 7

FOR SALE—GAS RANGE, 3 IRON BEDS, three sides for quick sale, only $16.50, cash 27309, balance three annual payments, 6 per cent. interest. 5

30 acres orange land, level and plenty of water; this is first-class; $3000. $750 cash handles it.

160 acres fine alfalfa land, no water; you can develop water and make money by improving it. Only $75 acre.

HUTCHINGS & SQUIRES, 326 W. 3d st., Pomona, Cal. x5

FOR SALE—SIXTY ROOMS OF SLIGHTLY-used second-hand furniture, carpets, gas and coal ranges, water backs, etc.

BOUGHT FOR 50c ON THE DOLLAR.

All we have to say is, we want the room. You'll never know bargains in furniture until you see our stock. On account of lack of space we will only quote a few things of our stock. Solid oak, polished, gas range, just like new, $10; Jewel gas range, very little used, $11; beautiful upright Victrola, cabinet finish, with long mirror, $12.50; swell dressers, large mirrors, $6; fine mahogany hat rack and umbrella rack, brass claw legs, $8; elegant $25 oak chiffonier, $8.75; several chamberlain's chicken incubator, almost new, $4.50; green velvet couch, brand new, $5; iron beds, springs and mattresses, perfectly sanitary. All goods delivered free of charge during this sale. Come and be convinced the biggest bargains in California. LEVY'S BARGAIN HOUSE, 523 S. Spring st., across from the corner bank. 5

FOR SALE—

420 B. 1. maple dresser, good, $15.
420 B. 1. oak chiffonier, large, $18.
Large stock of rugs and carpets cheap.
275 steel range, nearly new, $25.
225 3½-foot oak B. T. desk, $16.50.
250 3-foot B. T. desk, good $25.
375 oak bookcase, $20.
275 double P. T. desk, snap, $20.
425 D. H. typewriting desk, W. O., $18.50.
1217-29 M. go-cart, $5.
420 D. H. Wheeler & Wilson machine, $22.50.
$1.75 oak dining chair, very good, $1.
325 W. C. Fed. ex. table, $15.
1413-15 6-foot ex. table, $5.
A good iron bed, spring and matt., $4.
Get our price on storage. We store everything.
N. T. wheel chairs for rent, $4 per month.
231 S. Main.—COLGAN'S—235 S. Main.
Main 2666. Opposite P. E. Depot. F2467.

FOR SALE—FURNITURE AT BIG BARgain. Everything at rock bottom. See these goods before you buy.

6 .75—Tabouerette, solid oak ..... $ .50
1 4.50—Bedroll oak stand 2.95
1 3.50—Hall chair, beveled mirror 2.25
1 3.50—Iron bed, best enamel 2.50
1 4.50—Roman chair, velour upholstering $ 2.75
1 4.50—Rocker, leather table 2.75
1 5.50—Library table, mission style 3.75
1 7.00—Rustic hickory rockers 4.50
1 8.50—Extension table, 5-foot 5.75
1 9.00—Morris chair, green verona 6.00
1 10.00—Lady's desk, mission style 6.75
1 12.00—Magazine rack, 3 shelves 9.50
1 15.00—Music cabinet, solid oak 11.50
1 20.00—Fine Brussels rug, room size 13.00

M. OVERELL, 700-708 S. Main st. x7

FOR SALE—

FURNITURE AT STAYNOW'S. OUR STORE TRADE PRICES SAVE YOU MONEY.

22 yds. beautiful Axminster carpet, $12.75; 65 yds. best grade inlaid linoleum, slightly used, $12.50; 35 high-grade $40 couches, $22.50; $18 bull feet Brussels rugs, $10.75; $25 Reliable gas range, with large oven and broiler, $17.50; $12 mission dining table, $8.50. WE PAY TOP PRICE CASH FOR LOTS.

We buy and exchange household goods.

STAYNOW'S

207 and 209 W. 4th st., Bet. Spring and Broadway. x5

FOR SALE — THE FOLLOWING FURNITure purchased from California Furniture Company, costing over $700, used only four months, will be sacrificed by owner at order of Los Angeles Auction and Commission Company, 720 S. Spring st., 10 a.m., Tuesday, by public auction—Five-piece bedroom set, massive oak, with brass trim, also beautiful bird's-eye maple dresser, large fumed oak extension table, six leather-seated chairs, library set, fumed oak rolling top desk, arm and side chairs, rockers with real leather cushions. Also full set of kitchen utensils. 4

FOR SALE—CLOSING OUT HOUSEHOLD furniture of every description; very complete stock. Closing out refrigerators, all sizes and styles, for store and home. Steel ranges, gasoline ranges, gas ranges, French ranges, restaurant outfits. Combination wood and gas ranges. Roll-top desks, office chairs, rugs, linoleum, counters, scales, showcases, office safe, standing desk. We quit the business. SKEELS BROS., 911 S. Main. x5

FOR SALE — LADIES' WRITING DESK cost $12.50; sell for $6. Large swell front oak dresser, $11; cost $23. Iron beds, $1.50 up. New sanitary couches, $2.25. New art squares, $4.50-$5.25. Brussels 9x12, $7. We will have carload queensware, dinner sets, berry sets, fish sets, in different decorations, the latter part of this week. Call and see them. POPE & CO., City of Paris Building, 6th and Broadway.

FOR SALE—WE SELL EVERYTHING IN household furniture, carpets, office furniture, etc., at auction, every Wednesday, 10 a.m. and 2 p.m., at our large salesrooms, 120-122 S. Main st. We buy, sell or handle anything of your household goods. We get you 1-3 more than any dealer in Los Angeles. RHOADES & HUGADES, auctioneers. 'Phones P1253, Main 1250.

FOR SALE — SACRIFICE, $225. WHO would like to step into a cosy completely furnished 5-room modern cottage, rent only $25.50, on nice residence street, new, high-grade mission furniture, everything first-class? Large barn, chicken yard, flowers and trees. Compelled to leave. 831 E. 11TH ST.

FOR SALE—ON TIME PAYMENTS. Furniture, stoves, carpets, rugs, and household goods. Also roll-and-fold top desks. We will furnish your house or office complete. You can get as little as you want or as much as you want. OVERELL'S, 700, 702, 704, 706 and 708 S. Main st. THE BIG STORE.

FOR SALE—JUST TO GET ACQUAINTED with our mammoth store, we will sell Monday, 8 to 9, 25c table oil cloth at 10c yard, limit 3 yards to a customer; none delivered or no yards sold.

PIERCE FURNITURE CO., 205 North Spring. x5

FOR SALE—EXTENSION TABLE, CHAIRS, buffet, china closet, chair and settee, leatherette couch, Varnis Martin iron bed, rope-edge spring and hair mattress, dressers, chiffoniers, beveled plate mirror and good refrigerator, cheap. 709 W. 7TH ST. Phone P2695.

FOR SALE—BARGAINS: AT C. H. ADAMS, 760 W. Sixth st., 3-piece bedroom suit, price $20; 3-burner Reliable gas range, like new, price $10; fine Brussels rug, cost $25, price $12, good; 1 4-burner Jewel gas range, with broiler, price $10. 5

FOR SALE — FURNITURE, LOW RENT means low prices. You do not have to pay big prices for furniture at the big North Spring store.

PIERCE FURNITURE CO., 205 North Spring. x5

FOR SALE — LARGE ASSORTMENT OF new and second-hand pianos.

JAMES COLGAN & CO., 713-15 S. Spring st.

FOR SALE—CASH REGISTER, COST $85, used 2 months, Monday, $19.50.

PIERCE FURNITURE CO., 205 North Spring. x5

FOR SALE—HANDSOME QUARTER-SAWED oak sideboard, lady's desk, leather rocker, Morris chair, iron bed, couch, rugs. Call Monday, 1124 ESTRELLA AVE. 5

FOR SALE—FLAT-TOP DESKS TO CLOSE, cheap Monday.

PIERCE FURNITURE CO., 205 North Spring. x5

FOR SALE — SET OAK DINING-ROOM chairs, walnut wardrobe, gentleman's English riding saddle. 856 CARONDELET ST. West 9th-St. car. 5

FOR SALE—OAK FOLDING BED WITH mirror; wardrobe, plate glass doors; fine sideboard. This furniture very cheap. Phone EAST 5774. 5

FOR SALE—FURNITURE, ALSO SEWING machine, cheap; no dealers. 538 CALIFORNIA ST.

FOR SALE—WOOD BED FREE WITH ALL cotton mattress and best rope-edge woven wire cable spring, Monday. BILE.

PIERCE FURNITURE CO., 205 North Spring. x5

FOR SALE — WE RENT OFFICE DESKS, etc. and give option to apply rent on purchase at lowest price. L. A. DESK EXCHANGE, 119 S. Hill st. Tel. A3365; Main 276. x5

FOR SALE—OFFICE FURNITURE, CONsisting of high-grade oak rolltop desks, chairs, settees, etc. Have more than we need and will sell at a sacrifice. ROOM 69, Grant Bldg. Phone A4705. 5

FOR SALE—VISIT OUR RUG DEPARTment. We can save you from $1 to $5 on a rug.

PIERCE FURNITURE CO., 205 North Spring. x5

FOR SALE—JUST LIKE NEW, BRUSSELS rug, 11½x12½, $18; heavy Axminster, 11½x12, $18; beautiful piano, $140; large mantel clock, $4; fancy rainbow hall rack, $4 today or Monday. 1518 W. 11TH ST.

FOR SALE—CLOSING OUT HOUSEHOLD furniture, stoves, ranges, refrigerators, office desks, office chairs, safes, etc. We mean the business. SKEELS BROS., 911 S. Main. x5

FOR SALE—SANITARY COUCH, $5; COST $15. Good iron bed and spring, $4; center tables, $1 and $2; chairs, 50c; 9x12 ft. good Brussels and velvet carpet, 15c to 30c yd. 2813A SAN PEDRO ST. 5

FOR SALE—DESKS, ROLL AND FLAT-top desks, at low prices, and 20 per cent discount; closing out our desk line. OVERELL'S, corner Seventh and Main sts. x5

FOR SALE — FINE LOT CHAIRS AND rockers, slightly used, cheap Monday.

PIERCE FURNITURE CO., 205 North Spring. x5

FOR SALE—7-ROOM FLAT, ALL MODERN conveniences, newly furnished, close in, cheap if taken at once; rent moderate. PHONE BROADWAY 3487.

FOR SALE—$15 DINING CHAIRS, SPEcial Monday, $6

MONEY WANTED—
On Collaterals.

WANTED—$400, 4 YEARS, 8 PER CENT., on good lot 45x121 to alley. Street graded, sidewalked and curbed. Value at $1000. Brooklyn Heights.

$1,150—3 years, 7 per cent., on modern 6-room house and good lot, insured for $2250, near Jefferson St. and Arlington Ave. Valued at $4000.

$4000—3 years, 7 per cent., on 13½ acres of improved land inside city, leased for $600 per year. Owner has refused $30,000 for piece. LOCKHART & BON, 501 H. W. Hellman Bldg. AT552, Main 1418. x5

WANTED—MONEY.
Want $3500, 3 years at 7 per cent., on 5-room house, West Adams Heights. Lot worth $3500. House cost $4000.

Want $3000, 3 years, 8 per cent., on two stores and 4 living-rooms, corner lot, Vermont Ave. Lot worth $3500, building cost $4000. J. L. PETERS, with D. L. Peters, 627-629 H. W. Hellman bldg. x5

WANTED—MONEY. $1000, 6 MOS., AT 12 per cent., assignment interest in city real estate, assignment in trust will. Terms and Trust Company value $4000 and upward. We have our own money loaned on similar certificates. Good loan. H. W. HARNEST & CO., Mortgage Brokers, 321 H. W. Hellman Bldg. x5

WANTED—$8000, 3 YEARS, 7 PER CENT. ON 10 ACRES ORANGE GROVE, ON ELECTRIC CAR LINE NEAR LOS ANGELES. WATER STOCK WORTH $10,000. PROPERTY WORTH $30,000. FOR FULL PARTICULARS SEE A. T. JERGINS & CO., 607 HERMAN W. HELLMAN BLDG. x5

WANTED—$15,000 FOR TWO YEARS AT 7 per cent. net on Figueroa st. corner, close in (vacant.) Worth $40,000. BLACK BROS., 203 H. W. Hellman Bldg.

WANTED—I WANT $2750 TO PAY OFF ONE loan of $2500 and one of $2000 on the best 20-acre farm near this city, artesian well, nice house and large two-story barn on the property where everything has grown and is worth $10,000. L. CONE MITCHEL, 321 Laughlin Bldg.

WANTED—MONEY. $40000 or $70000, 3 years, at 8 per cent., on 600 or 700 acres of good land in Kings County, appraised at $80,000. One of our customers has just loaned $100,000 on 5500 acres of adjoining lands. E. R. EARNEST & CO., Mortgage Brokers, 321 H. W. Hellman Bldg. x5

WANTED—$9000 per cent., 2 to 5 years; property worth $25,000; close-in 70-room apartment; interest 8%. $3500; 3-story building; first-class loan.

LEGRAND BETTS,
x5 325 H. W. Hellman Bldg. A3602.

WANTED—MONEY. $10,000 to $50,000, 3 years, at 7 per cent., on first mortgage on choice corner, 150x207 feet, in Pasadena property, cost over $12,500 within the past 12 months, and is in a section rapidly improving with fine homes. RICHARDS, 629 Douglas Bldg.

WANTED—MONEY—FOR REAL ESTATE LOANS—
$2500—5 per cent., 6-room house; corner.
$2500—5 per cent., close in acres.
$20,000—6 per cent.; highest class grove.
$70,000—Close-in hotel.
F. C. SMITH, 720 L. A. Trust Bldg. x5

WANTED—MONEY. $20000, 3 YEARS, AT 6 per cent., first mortgages on 2½ acres improved with 2½ story frame, Stetsons, near Redlands; owner wants $15,000; value $12,000, insurance $40000. E. R. EARNEST & CO., Mortgage Brokers, 321 H. W. Hellman Bldg. x5

WANTED—MONEY. IF YOU HAVE $650 that you want to loan on real estate, I can use it. Send me your address. I'll call and take you out to the property. No agents. Address R, box 18, TIMES BRANCH OFFICE.

WANTED—MONEY AT ONCE ON GILT-edge security, $1500—Trust deed for $1800; want $2200 at 8 per cent. on $6000 residence; want $1000 at 8 per cent., close-in business property. 214 CITIZENS' NAT'L. BANK BLDG.

WANTED — PRIVATE PARTIES WITH large or small sums to invest in first mortgages on real estate; exceptional opportunities. Rate of interest twice what savings bank pays. A2790. WATSON, 322 L. A. Trust Bldg. x5

WANTED—MONEY, $15,000 WANTED ON 6 acres full bearing orange grove in good state of cultivation, well improved, two houses, barn, etc. Good water right, 6 years to run. Price value $30,000. Address R, box 36, TIMES OFFICE.

WANTED—MONEY. $5000, 3 YEARS, AT 7 per cent., on 16 acres of 6 to 12-year navel and Valencia oranges at Covina, value $15,000, income $1200. Good land, water ample. S. R. EARNEST & CO., Mortgage Brokers, 321 H. W. Hellman Bldg. x5

WANTED — FOR SALE. A $1200 TRUST deed; a gilt-edge loan; we guarantee it; close in property; valued at $2000; interest 6 per cent. Act promptly. Phone A3790. WATSON, 322 L. A. Trust Bldg.

WANTED—$2500, BUILDING LOAN; VALUE of lot $1200; all clear; house, $2500, must be placed in escrow; bond given to complete. State per cent. and whether 2 or 3 years. Address M, box 239, TIMES BRANCH OFFICE.

WANTED—FROM OWNER, $3000, 3 YEARS, at 8 per cent. on a beautifully improved suburban property of over six acres, only 25 minutes from Sixth and Broadway, easily worth $15,000, and growing. Address O, box 98, TIMES OFFICE.

WANTED — I HAVE A SECOND TRUST deed, paying $12 per month, at 7 per cent., on property located at 1200 Adams st. and will discount 20 per cent. for cash. J. S. CHANDALL, 900 W. 16th st. Box 22A, R. F. D. No. 4.

WANTED—PARTIES WHO WISH TO make first mortgage loans, on newly modern, improved property on the west side, north of Wilshire. Call and see RICHARD SIDNEY GRANT, Deacon Lumber Co., 403 Security Bldg.

WANTED—$1800, AT 7 PER CENT., FOR 3 years, on fine corner and 3 modern cottages, net value over $4000.

$200, 5 per cent., on lot sold for $750. CARDWELL, 502 Grant Bldg., 4th and Broadway. A3454, Main 6176.

WANTED—$5000 ON $12,000 HOME PLACE, large grounds and good house, close to car line in Alhambra.

BUTTERBAUGH, MYREN & CO.,
F3755. 930 Central Bldg.
Main 4537.

WANTED—TO BORROW SMALL: $900 TO $500 on chattels, or some one to carry good contracts for me, will pay 2 per cent; per month, securities A-1, address T, box 64, TIMES OFFICE.

WANTED—MONEY—
$2500—Loan for 3 years, at 7 per cent., on first-class residence property, southwest.
$1800—Loan on modern five-room cottage.
V. E. STOCKWELL & CO.,
204 Grant Bldg. A1353; Main 1540.

WANTED—TO BORROW $4000 ON A FIRST-class orange grove, with good improvements, ten acres of 14-year-old navels, location 2½ miles from this city. GEO. E. HART & CO., 517 Grosse Bldg. Phone Main 2256, Home F1214.

WANTED—PRIVATE PARTIES WITH $1000 to $25,000, wanting to invest in a good colateral loan office, can get from 1 to 3 per cent. per month; well secured; highest bank references. Address H, box 342, TIMES BRANCH OFFICE.

WANTED—MONEY—
WANT—$1550, ON $1700 TRUST DEED, AT 8 PER CENT., FOR 8 MONTHS. SECURITY A1; WANT THIS MONDAY. J. T. PETERS, WITH D. L. PETERS, 627-629 H. W. HELLMAN BLDG. BOTH 'PHONES.

WANTED—FIRST MORTGAGE LOANS SELected with the same care that the bank uses in placing its own funds. Apply Loan Department, COLUMBIA TRUST CO., 311 W. Third st. x10

WANTED—TWO LOANS.
$12000.
First mortgage on new bungalow, southwest, no commission. Call mornings and evenings, 32097 OR TEMPLE 1240. x5

WANTED—$2000, AT 8 PER CENT., ON fine 5-room beach home, on ocean front, not sold for $4000. This is a gilt edge loan. FRANKLIN & RIDENBAUGH, 312 H. W. Hellman Bldg.

WANTED—TO BORROW FIFTEEN HUNdred dollars on fine corner lot, 164x165 feet, close in, Long Beach. Prefer principals. Address R, box 197, TIMES OFFICE.

WANTED—MONEY.
$3500 on 40 acre ranch near Los Angeles, worth $12,000.
V. E. STOCKWELL & CO., 204 Grant Bldg. A3353; Main 1540.

WANTED—$2500, FOR 3 YEARS, AT 7 per cent., on $14,000 worth vacant lots. A safe, conservative loan. Have other good ones. Call 523 DOUGLAS BLDG., after Tuesday noon. x5

WANTED—$6000 TO $10,000 ON BONDS. Will give 9 per cent. net interest for 2 year loan, secured by gilt-edge bonds; no brokers. Address T, box 27, TIMES OFFICE.

WANTED—AT ONCE, LOAN OF $500 ON 3 high-class residence lots in Pasadena worth $2200. R. O. GORDON, 211 Mercantile Place, Los Angeles. x5

MONEY WANTED—
On Collaterals.

WANTED—MONEY.
$750—7 per cent., for 2 years, on modern 7-room beach residence.
VALUE $4500.

$2000—7 per cent., for 3 years, on modern 4-room residence.
VALUE $7500.
See LOAN DEPARTMENT.
W. I. HOLLINGSWORTH & CO.,
212-214 Wilcox Bldg.
Main 1263. Home 10777. x7

WANTED—$4000 FOR 3 YEARS, AT 7 PER cent., on the following, on 4 lots, improved with a 2-story modern 8-room house, an 8-room double house; also 5-room cottage and 2 vacant lots, worth $10,000, on Marmion Way. DOLPH T. MITCHEL, 420 Citizens' Natl. Bank Bldg. Call Monday. x5

WANTED — $7000 AT SEVENTEEN PER CENT. for one year. I will sell contract on real estate on best residence street in Los Angeles to net this amount. See ADE, 100 Coulter Bldg.

WANTED—$6700 AT 6 PER CENT. ON TWO properties on East Twelfth st., one nine-room and one five-room house, between Maple and San Pedro, no commission. Address S, box 12, TIMES OFFICE.

WANTED—FOR SALE, $2000, VENDOR LIEN note, 8 per cent. interest, security 450 acres choice land, near Houston, Tex., worth $10,000, need the money; this is absolutely safe. GEO. W. CHANDEN, 3211 W. 11th st.

WANTED—MONEY. WANT $4000, THREE years, at 7 per cent., first mortgage, on $10,000 improved property. Located north of 8th st., Hope to Flower. Call 631 SECURITY BLDG., 8th and Spring sts. Main 237, F7110. x5

WANTED — FOR SALE. A $2000 MORTgage; a gilt-edge loan. We guarantee it; close in property; valued at $3500; interest 7 per cent. Act promptly. Phone A3790. WATSON, 322 L. A. Trust Bldg.

WANTED—TO BORROW $1500 ON A NEW, modern bungalow; the lot is worth $500, and the bungalow is new; let me show you this property. G. W. SKINNER, 504 Chamber of Commerce. A3457.

WANTED—A LOAN OF $1600 ON A HOUSE and lot, cost $3000; this property is worth $3500; lot worth $1400. 7 per cent. Address R, box 134, TIMES OFFICE. Principals only.

WANTED—$1200 ON GILT-EDGED IMPROVbd Brooks ave., Ocean Park property, worth $4000. Will pay 8 per cent. C. E. HUFF AND CO., 107 Windward ave., Venice, Cal. x5

TO LOAN—WE HAVE MONEY TO LOAN IN sums to suit, at 7 and 8 per cent., on real estate, city or country.
O. L. STEVENS & CO., 508 MASON BLDG.
F7260. M. 2015. x5

WANTED—MONEY—I HAVE FOR SALE gilt-edge contract for $2000, bearing 7 per cent. on first-class property; will not discount or pay commission. PERRY, 407 Douglas Bldg.

WANTED—$2000, QUICK, FOR 6 MONTHS, at 2 per cent., monthly, on $3700 trust deed, eastern farm. M. ANDERSON, San Gabriel. x5

WANTED — I HAVE A CLIENT WHO wishes to get a loan of $1250 on good residence property at once. J. H. TIPTON, 206 Douglas Bldg. Main 949. x5

WANTED—TO DISCOUNT $600 NOTE, DUE 90 days; Making a Pasadena investment. Recommended by bank. Address J, box 294, TIMES BRANCH OFFICE.

WANTED—$1500, 3 YEARS, 7 PER CENT., on 5-room house, 7½ miles out; house, barn, etc., value $4500.
O. L. STEVENS & CO., 508 Mason Bldg.

WANTED—LOAN MONEY, $350 FOR SIX months, on $2000, good security; pay 6 per cent. monthly; bonus $20. Address H, box 150, TIMES OFFICE.

WANTED — MONEY, $2500, $3000, 7 PER cent., $1500, 8 per cent. three years, city property. GRIFFITH, 601 Merchants Trust. A1325. x5

WANTED—TO BORROW, $600 FOR SEVEN months; pay 4 per cent. monthly; security $3000; mortgages; commission $50. Address R, box 157, TIMES OFFICE.

WANTED—LOAN OF $150 FROM PRIVATE party; good security, and will pay monthly with good interest. Address S, box 44, TIMES OFFICE.

WANTED—LOAN OF $150 AT ONCE FROM private party; assignment of salary as security; steadily employed at good salary. Address S, box 98, TIMES OFFICE.

WANTED—DIAMOND MERCHANT WANTS money to loan on diamonds, have good proposition. Address S, box 171, TIMES OFFICE.

WANTED — LOAN, $15,000 ON COUNTRY property, good security; 3 or 5 years, 6 per cent. Address S, box 40, TIMES OFFICE.

WANTED—TO SELL A TRUST DEED FOR $2000, payable $25 a month, bearing 7 per cent. interest. Address LOCK BOX 478, Los Angeles.

WANTED—$500 FOR 5 YEARS, WILL PAY 10 per cent. on $0 acres improved land. Address J, box 222, TIMES BRANCH OFFICE.

WANTED — ABOUT $500 ON 2 LOTS, FACING boulevard; west of Morgan ave., Long Beach. Address R, box 116, TIMES OFFICE.

WANTED—$2000 AT ONCE, TO CHANGE mortgages; high security; this secures it; is that enough for you? Address K, box 205, TIMES BRANCH OFFICE.

WANTED—WILL SELL $12,000 FIRST MORTgage for purchase money; real estate security; $40,000, to net 8 per cent. Address R, box 212, TIMES OFFICE.

WANTED—I WILL PAY 7 PER CENT. FOR $2500, on S.W. corner Alisandro and Ewing sts., Edendale. Improved. A8126, MAIN 2746.

WANTED—PARTY WHO WANTS TO GET busy and has some money to get busy with, the reward is there. L. R. MYERS, 119 Henne Bldg.

WANTED—$2500 AT 8 PER CENT. ON A 15-acre improved ranch, with good water right, between Los Angeles and the beach. Apply 230 SECURITY BLDG. F4644. Main 905. x5

WANTED—$25,000, 6 PER CENT., FOR 3 years, from Sixth and Broadway, easily worth $35,000, and growing. Address O, box 98, TIMES OFFICE.

WANTED—$17,500 AT 8 PER CENT. NET INTEREST, ON SECURITY WORTH $60,000. NO AGENTS. P. O. BOX 574, LONG BEACH.

WANTED—LOAN OF $5000 ON PROPERTY close to Adams and Magnolia for enlarging building and increasing revenue. SAMPSON, 707 Grant Bldg. A3917.

WANTED—$27,000 ON $60,000 CITY PROPerty; $22,000 on $64,000 acreage; also $1000 on $2500 cottage. ALLAN B. SPENCER, 513 Stimson Bldg. A1305.

WANTED—LOAN $4000, 7 PER CENT. NET for 3 or 5 years; 5-room cottage, and lot 50x150; close in; no agents. Address R, box 63, TIMES OFFICE.

WANTED — $6000 OR $7000 FIRST MORTgage on income business property to change loans; principals only. Address R, box 215, TIMES OFFICE.

WANTED—$12,000 AT 8 PER CENT. ON $32,000 valuation; fine ranch in Imperial Valley; title perfect; adjoining town site; can you beat this? PHONE ——.

WANTED—TO BORROW $25,000 ON 100,000 acres fine productive land in Mexico; big bonus offered for loan. Address R, box 230, TIMES BRANCH OFFICE.

WANTED—$25,000; ON LARGE INCOME corner near W. Seventh; worth $75,000; principals only. Address D, box 244, TIMES BRANCH OFFICE. x5

WANTED—ON FIRST MORTGAGES ON city improved and good improved walnut and orange ranch, $5000 and $25,000. Address H, box 261, TIMES BRANCH OFFICE. x5

WANTED—ON BANKER'S SECURITIES, $3,000; security double, eighteen months, 10 per cent. net. Address L, box 91, TIMES OFFICE.

WANTED—LOAN $7000, BEST LOCATED industrial property, worth $30,000, 8 per cent. net; commission. Address R, box 48, TIMES OFFICE.

WANTED—A LOAN OF $1500, FIRST MORTgage on new bungalow, southwest. PARSONS, telephone 32078. West 623. ¼

WANTED—TO BORROW, $175 AT 8 PER cent. on lot, Moneta ave. way. 909 LAUGHLIN BLDG. A1809.

WANTED—$10000 TO $20000, ONE YEAR AT 24 per cent. good collateral and chattel security. 414 SECURITY BLDG.

WANTED—TO BORROW, $1500, ON FIRST mortgage; property worth $4000; private parties only. Apply 1063 E. VERNON AVE. 5

WANTED—$6000, ON CARR ST. PROPERTY worth $30,000. Address O, box 49, TIMES OFFICE.

WANTED—TO SELL $900 CONTRACT, mortgage of $650 ahead, will discount. Address R, box 26, TIMES OFICE. x5

WANTED—$1500, 6 PER CENT. ON GOOD security. No agents. Address P, box 107, TIMES OFFICE.

WANTED—$2000, 3 YEARS, 7 PER CENT., net, on good city property. 322 WILCOX BLDG.

WANTED—$9000, 5 YEARS, FIRST MORTgage on income property. Address R, box 228, TIMES OFFICE.

WANTED — MONEY FOR HIGH-GRADE building loans, good returns. EDWIN, 913 Union Trust Bldg. F207, Main 2444. x5

WANTED—TO BORROW $1800 ON NEARLY new 5-room modern cottage. Phone SOUTH 1101.

WANTED—LOAN ON 3 LOTS AND 7 ROOM house, fine finished. Owner on ground. 2567 E. 4TH ST., Euclid Heights.

WANTED—$1800 AT 7 PER CENT. NET ON good house and lot, worth $4000 at least. Rent $25. PHONE 51467. 5

WANTED—CAPITAL BY EXPERIENCED man for diamond loan business; big profits. Address S, box 92, TIMES OFFICE. 5

WANTED—TO BORROW $10,000 ON CLOSE in Los Angeles business property. Address H, box 171, TIMES OFFICE. 5

STOCKS AND BONDS—
And Mortgages.

WE WILL BUY—
500 Gold Roads, $2.
10 Coppermines Co. of Arizona, $5.
1000 Carnegie Group, $2.
2000 Copper Creek (Sibley,) offer.
100 Differential Axle.
Gold Park Consol guaranty stock.
500 Western Consol Oil.
East Napies, offer.
200 Rio Michol.
5000 Empire Mint.
Mexican International Mg.
P. B. Steifer.
2000 Clara Consol.
Jerome Verde Copper.
1000 Pocohontas Copper Queen.
Will Sell
120 P. B. Steifer.
200 Anti-Friction J. B.
5 Lewis Pub Co., $75.
Copper Creek, get our price.
1400 Whittier Dest Moines. See us Tuesday.
2000 L. A.-Home Tel. Bds., 95c.
200 Globe Oil, $2.65.
574 Globe Oil, 22c.
10 Mexican Pet. Ltd., $75.
200 Mexican Petroleum, $130.
5 Radio Tel. 12 p.c. Trans., $20.
75 Olig Oil, $1.10.
2000 Trustee Units, No. 1, par and int.
100 Copper Creek, 60c.
4000 Desert Chief, 13c.
4000 Goldfield Hub, 5½.
1000 Arizona House Little Butte, bid.
2000 Mexican Petroleum, $1.75.
2000 East Snowstorm, 2½c.
500 Rawhide King Hill, sacrifice.
Bisbee West.
100 Spring Tire, bid.
50 Tom Reed, $1.29.
2500 Blue Ridge, Get our price.
1000 L. A. Sav. Mercy & Trust; must be sold.
1000 Pacific Salt and Soda. Will be sold.
5 Security Sav. Bank, bid.
10 Pacific Farming Co., $25.
All United Wireless Stock.
Marconi.
Collins.
Massie.
Pacific Wireless.
1 International Telegraph Construction.
See us for great chance for profit on this.
1000 Pick and Drill.
1000 Pacific Salt and Soda; must be sold.
If you don't see the stock you want, ask for it.
HALDEMAN & CO., 2013-2014 Union Trust Bldg. Phones Home F7347, B'way 1305. 5

J. J. DORAN & CO., BROKERS,
139 W. Fourth st.
A1902. Main 132.

We bid, subject to confirmation—
15 cents for Jerome Verde.
13 cents for Moonlight. (Coeur d'Alene.)
1 3-4 for Globe Mining, Arizona.
$17 for Chanpes Rubber.
OFFER US.
Anti-Friction J. B.
Inglewood Cemetery.
Hamburger Realty Bonds.
Bank stocks.
Gold Roads.

We offer, subject to confirmation—
Amazon Oil, bid.
Arbuckle Mountain stock.
Big Stick, (Arizona,) bid.
Burlingame Tel. Typewriter rents.
Bullfrog Pioneer Mining.
Bullfrog Mohawk Mining.
Bullfrog Pioneer Consolidated.
Clara Consolidated, bid.
Copper Creek, 75 cents.
Chispas Rubber.
Consolidated Realty, $75.
Crown Point Globe, bid.
Dabney Oil, bid.
Empire Gold and Copper, 10 cents.
Globe Mining, Arizona.
Haynes Copper, bid.
Jerome Mines Dev., bid.
Juarez Mining, Sonora M. and M.
Little Butte.
Llanos Cons. Copper.
Mexican Petroleum Common.
Union Home Tel. Bonds.

J. J. DORAN & CO. x5

B. F. LEWIS & CO.,
307 Union Trust Bldg., cor. 4th & Spring.
Stocks, Bonds and Mortgages.

The Searchlight-Parallel Company is now actively at work and is raising a good grade ore to the surface. The stock is now selling for much less than its real worth. Buy these shares at prevailing prices.
BARGAINS.
10 Union Oil $197.50
20 Verde Queen Copper 32.50
20 Mexican Petroleum (Pfd.) 69.50
200 Jerome Mines Dev. Co. ..... .41
500 Tom Reed 1.25
300 Anti-Friction Journal Box (cheap)..
1000 Central Oil 1.32
1000 Costa Rica Rubber ..... .30
1000 Clara Consolidated 1.31
1000 Orange Blossom M. & M. Co. ..... .65½
1000 Globe Oil ..... .21
1000 Cal. Marble Co ..... .30
1000 Fullerton Oil 2.10
2000 Butte Creek Con'd Dredg ..... .14
2000 New Era Mining ..... .02
2500 Blue Ridge ..... .02½
1000 Bisbee West ..... .51½
Leave your stocks with us, we have the buyers.

Mail orders given prompt attention.
Fair treatment in all transactions.
Member Los Angeles Stock Exchange.
Tel. F7344. A1602.
B. F. LEWIS & CO., 307 Union Trust Bldg. x5

REYNOLDS & MANN;
428-429-6th San Fernando Bldg. (4th & Main. Phones F1977. Main 6246.
We have buyers for the following stocks. Please quote us your lowest price.
1200 Copper Creek.
500 Jerome Verde Copper.
50 Colliers Wireless.
1000 Arkansas & Arizona Copper.
2000 Globe Mining.
1000 Pioneer Consolidated.
Will Sell—
1000 Copper Creek 58c
1000 Haynes Copper 45c
2000 Mt. Gaines 25c
1000 Pioneer Consolidated 25c
1000 Provident Gold Mining ..... bid
100 P. B. Steifer $1.00
200 Butte Creek Consolidated ..... bid
200 Anti-Friction J. B. ..... bid
1000 Desert Chief, ... 1 1-4c
1000 Jerome Verde Copper 15c
1500 Big Stick 3c
100 Calif. Wave Motor ..... bid
2000 Manhattan Bulldog 3c
2000 Red Hilling 3c
250 American Crude Oil ..... bid
1000 Ricket-Garberg La. 8c
1000 Sunset Crude Oil ..... bid
200 Spring Tire 11c
2000 Blue Ridge 2½c
1000 Disappearing Bed 3c
1000 Clara Consolidated ..... bid
100 L. A. Ostrich Farm. 75c
Send for our Market Letter.

EDWARD MACDERMOTT'S SPECIALS.
WILL SELL
5,000 DESERT CHIEF 1½
5,000 LITTLE BUTTE BOUSE 11
5,000 BISBEE WEST COPPER 1½
1,000 GOLD PARK CON. 5
1,000 WHITTIER CONS. OIL 3
1,000 FLORENCE MOHAWK 1½
1,000 MOHAWK JUNIOR 1½
5,000 MEXICO M. REF. & EXPLOR. 3½
2,000 MONO M. & M. 1½
10,000 LUCILE GOLD & COPPER FOR $10
10,000 29 PALMS CONS. FOR $10
AND HUNDREDS OF OTHERS.
THE FOLLOWING EXTRACT FROM THIS BANNING RECORD OF SEPT 2ND.

E. MACDERMOTT HAS BEEN OUT FROM LOS ANGELES THIS WEEK TO INSTALL GASOLINE POWER HOIST AT THE ANACONDA MINE. MACDERMOTT IS CERTAINLY A HUSTLER.

I HAVE BEEN TWO WEEKS AT THE MINES AND WILL STATE THEY NEVER LOOKED BETTER. WE CERTAINLY HAVE A GREAT MINE. I SUPPOSE YOU SAW THE ARTICLE IN THE TIMES ABOUT THE NEW RAILROAD THAT WILL RUN CLOSE TO OUR MINES. SHALL HAVE THIS WEEK A LOT OF PHOTOGRAPHS OF THE NEW CAMP OF ANACONDA TO SHOW TO IF YOU ARE INTERESTED. YOURS FOR SUCCESS,
EDWARD MACDERMOTT, 114 S. BDWY. 5

HERRON & KNIGHT CO.,

STOCK AND BOND BROKERS.

TEL. MAIN 347. A4002.

We buy and sell all the leading bank, oil and industrial stocks. Orders executed on all leading stock exchanges, correspondence solicited.

HERRON & KNIGHT CO.,
Members Los Angeles Stock Exchange.
301 H. W. Hellman Bldg. x5

WILL BUY OR SELL CLARA CONSOLIdated.
Have a large list of stocks.
Balloon Hill Fraction.
Diamondfield Triangle.
Eureka.
Anti-Friction.
Kempland.
Alameda Consolidated.
Western Mining.
Coast Realty & Building Co.
Central Nat. Bank.
Federal Bank.
Southern Telephone.
F1615. L. R. MYERS, 119 Henne Bldg. x5

FOR SALE—SNAPS—
15,000 shares Goldfield Gold Coin, 2c.
1000 St. John, 1c.
500 Goldfield Burlington, 10c.
100 Orange County Coal Mining Co., 20c.
1000 First Mill, 10c.
700 Mexican Girl, 1c.
500 Aladdin Mining, 1c.
541 E. 37TH. 'Phone South 1990. 5

FOR SALE—AT SACRIFICE, STOCK OF close corporation earning 25 per cent. annually. Address S, box 197, TIMES OFFICE. x5

STOCKS AND BONDS—
And Mortgages.

HARBOR INVESTMENTS.
With present limited opportunity probably the last for investing in Pacific Wharf and Storage Company's 6 per cent. bonds at present prices, on installment plan and with bonus stock, we offer a small block as one of the most attractive investments ever presented.

The company by an underwriting oversubscribed and in which we have participated, has formed its needs to a profitable revenue basis, in the near future, having already spent judiciously and economically $250,000 in continuous and telling work.

Consolidation and control of San Pedro Harbor by a great and responsible municipality is not only looked upon with great satisfaction, but has created an increased interest in the securities as well as in the property and project of the PACIFIC WHARF AND STORAGE COMPANY, which shares for itself, is likely to be the first completed of any extension of the dockage and warehouse facilities now in progress and in harmony with the intention and project of making San Pedro a great harbor.

Interviews and correspondence solicited.
LOUIS BLANKENHORN COMPANY,
INVESTMENT SECURITIES.
Security Bldg., L. A. x5

FOR SALE—AMAZON, REVENUE, DEL Rey and Western Consol. Oil.
2 Trustee Units.
9 Yellow Aster.
400 Globe Oil, 22c.
2000 Fullerton Es.
10 Lake Vineyard Water.
1000 Tom Reed.
1000 Copper Creek.
Get our quotations on the above; they are all bargains.
Want Pasadena Home Tel., Pas. First Nat. Bank, Tom Reed, Copper Creek, Mt. Gaines, West. Consol. Oil.; Del Rey and all oil stocks, all wireless stock.

BUDELLE INVESTMENT CO.,
433-4 Citizens' Nat. Bank Bldg.
F7462. Broadway 2288. 6

LYDIA E. GRAY,
836 H. W. Hellman Bldg. A3938, Main 6781.
I will sell—
500 Anti-Friction Journal Box.
1000 Pacific Salt and Soda, cheap.
2000 American Disappearing Bed, cheap.
2000 Spring Tire stock, below market.
1000 Coleman Lake Asbestos.
200 California Wave Motor, cheap bid.
100 Collins Wireless.
100 Pacific Wireless.
25 Remington typewriter, cheap.
I will buy or sell all listed Goldfield stocks. I have 1 clear lots to trade for American Dist. B. & Axis stock.
I have fine lot to trade for Spring Tire stock.
Bring your stocks, I have buying orders. 5

Will Sell—
1000 Butte Creek Con. Dredging 12c
100 Copper Creek (Sibley) 50c
200 Copper Creek (Sibley) 45c
100 Copper Creek (Sibley) 47½c
100 P. B. Steifer 37½c
100 Cal. Wave Motor ..... Cheap
1000 Pioneer Consolidated 25c
2000 Spring Tire stock 12½c
100 Anti-Friction J. B. below $1.00
1000 Disappearing Bed stock 4c
100 Tennant Blvd. Hollywood Imp. bonds.
Washington Amusement Co. 75c
J. F. ZINN & CO.,
313-320 Grant Bldg. A7646. B'dwy. 5

WANTED—INCREASE OF CAPITAL STOCK two or three men with $500 or more to assist in reorganizing and increasing the capital stock of the Cashier Cash Register Co. The only cash register factory west of Dayton, Ohio. Prospective—37 styles, selling from $35 to $130, now manufacturing eighteen registers, selling from $35 to $90. Paying 12 per cent. dividends; can do better. If you want your chance to come in early, see MANAGER factory, 1246 S. Main, today. 5

FOR SALE—
200 Anti Friction J. Boz.
140 P. B. Steifer M. Co.
250 Spring Tire.
500 Arizona Gold & Copper M. C.
WANTED.
500 Sohn Elect. Signal Recording Co.
500 Anti-Friction J. Box.
2000 Third Chance M. Co.
See KENNEDY for any stock on market. Phone F2663. 5

WILL BUY—
500 Anti-Friction, J. B. Steifer.
WILL SELL—
1200 Anti-Friction J. B. $1.
1000 Pioneer Consolidated, 22 cents.
I will sell any limited or non-listed stocks or bonds.

E. H. NEWLAND,
Member Los Angeles Stock Exchange.
F4832. 613 I. W. Hellman Bldg. 5

FOR SALE—A FEW THOUSAND DOLlars in 1st mtg. gold bonds, security 5 to 1, improved lands and factories in Mexico; would take California real estate and auto.

Also some full paid shares in Typewriter Co. Investigate this. Will take real estate. Address R, box 49, TIMES OFFICE. x5

MONARCH EAGLE OIL CO. STOCKHOLDERS.
If you know when you have been taken to sufficiently, if once is enough and if you don't want to miss your last chance to recover some of your money, send your name and address to BOX 131, Silver City, New Mexico. x11

FOR SALE—GOOD OIL STOCK AT GREAT sacrifice. Part of the company's lands are now leased to net 25 per cent annually. Several thousand dollars outstanding for leases on large acreage still held in reserve. Invest cents now—reap dollars later. Investigate quickly. Address S, box 202, TIMES OFFICE. x5

FOR SALE—1000 COLUMBIA OIL, $1.25.
500 Sun Drug Para 9 per cent., $1.
1000 Central Oil, $1.25.
1000 Globe oil, 25 cents.
I want to buy J. M. & M. Traders oil and Continental oil to fill orders. M. S. GREGORY, Union Leader Bldg. x5

WANTED—$200 PRELIMINARY EXPENSES to take over lead mine, government smelter, and engineer's report, maps, assays, etc. Little more work will make property worth $100,000. This is a good, clean, honest proposition, and we will secure investor. Call 404 CURRIER BLDG.

STOCKS, BONDS BOUGHT AND SOLD and exchanged. If you have $25,000 and want good growing business earning $1200 month gross, $400 net, stand closest investigation. See WENDT, THE BROKER, 236 Hellman Bldg., 4th and Main. Phone F2665. 5

NOTICE—TO THE SHARE HOLDERS OF Anti-Friction Journal Box Co. This company has secured a contract with a reliable manufacturing company in Kansas City for the manufacture and sale of our bearings for U. S. A. T. GAREY, secretary.

WILL TRADE MY 8-ROOM RESIDENCE, located in Northern California, that cost originally $10,000, mortgage $3000, for good mining, oil or industrial stock; give full data (no wild cats wanted.) Address P, box 130, TIMES OFFICE. 5

FOR SALE—$2000 EDELWEISS, $5000 ARIzona Verde Copper, $500 Lucile, $500 Penn. Arizona Copper, 10,000-29 Palms Consolid., $5000 Desert Flower, $5000 Arlington & New South. C. W. COMSTOCK, 259 S. Broadway. 5

FOR EXCHANGE—$650, SECOND DEED trust (8 per cent.,) security 120 acres, Escondido, valued $2000 (first incumbrance $600.) Want clear lot, Los Angeles (might assume) or securities. H. FOWLER, 625 Laughlin Bldg., Broadway 2521.

WILL SELL A LIMITED AMOUNT DIAmondfield-Florence Mining Company's stock at 5 cents per share. WM. CLINE, 235 H. W. Hellman Bldg., Fourth and Spring. Member Los Angeles Stock Exchange. 5

FOR SALE — AT A SACRIFICE; OWNER must realize quick cash; gilt edge second mortgage, trust deed for $2600. Will allow big discount. See the EASTERN REALTY CO., 311 Currier Bldg., 212 W. Third. x5

WILL BUY OR SELL HOME PREFERRED, United States Long Distance, San Diego Home stock and bonds, Jade oil, Tom Reed, Blue Ridge L. A. CRILLER & CO., Members Los Angeles Stock Exchange, San Fernando Bldg. 5

WANTED—I DESIRE TO PURCHASE 2 OR 3 shares of Merchants' Ice and Cold Storage Co. stock to use in an exchange. Must be cheap. Address P. O. box 483, STATION C, city. x5

I HAVE SOME DIVIDEND PAYING LOS Angeles industrial stock I would exchange part for clear lot or equity in house in or near Los Angeles. Address K, box 250, TIMES BRANCH OFFICE.

FOR SALE—MUST SACRIFICE AT ONCE, 2200 shares J. H. Ormsby Co., cost me $1100, will take $500; obliged to sell to save foreclosure on home. Address M, box 8, TIMES OFFICE. 5

GEORGE WASHINGTON WAS NOT THE only honest man! I have a stock to sell, paying 17 per cent. and will probably pay 8 times that. EDWIN, 913 Union Trust Bldg. F3657, Main 1644. 5

COPPER CREEK IS THE ONE REALLY good buy, present prices cannot prevail. Just a little doing in Clara Consolidated. See me Tuesday. C. S. G. TODD, 301 Lankershim Bldg. 5

FOR SALE—1000 SHARES EMPIRE COPPER and Gold Mining Co. stock of Johnson, Ariz., 40 cents. Company 216-217 Henne Bldg., selling same at 45. J. F. STORTZ, Devine, Tex.

WE WILL BUY NOTES SECURED BY A first lien on approved real estate, Los Angeles, Pasadena or Hollywood.
THE JOHN M. C. MARBLE CO.
x5 H. W. Hellman Bldg.

$4000 AT 7 PER CENT. ON APPROVED L. A. income property.
C. WESLEY ROBERTS CO.,
217 Citizens' Natl. Bank Bldg.
Home A4594; Main 5578.

FOR SALE — SEVERAL THOUSAND shares of Flour Gold Mining stock, 4 cents for cash, or will consider trade for Balboa Beach lot. Address P, box 197, TIMES OFFICE. 5

FOR EXCHANGE—100 SHARES UNITED Wireless for Gold Peak Consolidated. Address J, box 220, TIMES BRANCH OFFICE. x5

WANTED—WILL PAY 60c PER SHARE for Home Sanatorium stock preferred. Address T, box 20, TIMES OFFICE. 5

STOCKS AND BONDS—
And Mortgages.

FOR SALE—10 SHARES CONSOLIDATED Realty at $70 per share. This stock cost me $140 per share. Address H, box 171, TIMES BRANCH OFFICE. x5

FOR SALE—CHEAP, A BLOCK OF France American Baking Co. stock. CONSOLIDATED REALTY CO., 572 Chamb. of Com. Bldg. 5

WANTED—PARTIES BUYING OR SELLing Consolidated Realty or Citizens Corporation to get my prices before trading. ROSS M. RUSSELL, 544 Douglas Bldg. A3979. x5

PROMOTER AND STOCK SALESMAN OF proven ability, retur

Reliable Classified Liners

BUSINESS CHANCES—For Sale.

FOR SALE—BY OWNER
ALLEN C. ADY & CO.,
420 S. Broadway, Room 624.
Home phone F1288. Sunset Hdwy. 2452.

For sale: Rooming-house of 42 rooms, well located, in fact no better in the city. Finely furnished; rooms always full; fine looking corner building. Always has made money. The rent is surprisingly low. A live man or woman can easily clear profits of $200 per month in this house. Its real value is $6000, but we can sell it to you for $4750. Come to-day and we can tell you all about it.

For lease. Can lease you a dandy nice hotel, well located, unfurnished, downtown, for a term of years, 90 rooms. This proposition will please you.

For sale or exchange. Rooming and apartment-house on the hill. Central location; 16 rooms; rent only $2.50 per room per month. Good furnishings; all iron beds. This is a good bargain and also a good money-earner. Price only $7500.

For sale, $1250. Big bargain; 40-room rooming-house; well located in heart of city; furnishings good and substantial; house running now; rent $1 per room per week; 2-year lease. This house will clear $200 a month.

Don't fail to see this nice 10-room apartment and rooming-house, near Westlake Park for $750. Rent only $25 a month.

For sale. An apartment-house of 12 beautiful 2-room suites; private baths; very good furnishings; the location; rent $4.65 per room. Price $2500.

For sale; at a sacrifice. A 30-room apartment and rooming-house; close-in; very low rent. This house must be sold at once and can be bought for a very small amount of money down. This is a good chance for some one to make money. Let us show you this place.

Remember, this is the office for good, well-paying hotels and apartment-houses, both for trade and cash. If you are short of cash in buying, will loan you money to help you through.

ALLEN C. ADY & CO.,
x5 420 S. Broadway, room 624.

WHITAKER & PHILLIPS
1020 GROCERY STORE, S.W.
Near school; no grocery near; clean stock and fixtures; cash business; no soliciting; cheap rent. A positive bargain.

$250 HALF INTEREST; GOOD GROCERY.
Want live man to help put in meat market in downtown corner grocery to increase the business. Sales now $40 to $60 cash. Good opening for the right man.

$1500 GROCERY, WEST SIDE.
Shelving and counters belong to building; rent $40; sales $40 to $50 cash; will invoice. Will take clear lot for part.

$800 BAKERY; SMALL STOCK GROCERIES
Portable oven 20x30; capacity evening business, nice neighborhood; all cash trade; no delivering; receipts $15 day. Let us show you this.

$1200 DELICATESSEN AND LUNCH ROOM
Busiest street in the city. Fine 34-bolt steam table; everything complete; will invoice more money. Established 2½ years by owner. A positive money-maker. You will buy this on sight.

$1250 PAYING MANUFACTURING BUSINESS

$25a AND UP; CIGAR STANDS.

$1200 CIGAR STAND; CENTER OF BUSINESS
Fine solid oak fixtures; cash register; large stock cigars and tobaccos; cheap rent; long lease; receipts guaranteed $35 day. Best buy in city.

$1000 will buy a wholesale mineral water business; exclusive contract to wonderful spring water. Large profits. See us for particulars.

TELL US WHAT YOU WANT.
SQUARE DEALING ONLY.
WHITAKER & PHILLIPS,
x5 524 Douglas Bldg., 3rd and Spring.

A BIG PROFIT FOR A SMALL SUM.
WE DO THE WORK.
There's my Etiwanda Vineyard plan in a nutshell. Select your vineyard from 5 already planted in different grapes, the land we'll plant to the variety you prefer. Pay $1.50 per acre cash and $2.50 per acre monthly. We'll cultivate, irrigate and care for your vines free of charge for three years until they come into good bearing, with a full stand of vines guaranteed. Then if at Etiwanda, only a short ride from Los Angeles in the San Gabriel Valley. Grape growers there say that a net annual profit of 20 per cent can be reasonably relied upon from a 10-acre vineyard. You can get in on this handsome return, on the above easy terms, without leaving your occupation. Level land in 5-acre tracts, water piped in front of each, $200 to $250 per acre. Get my new art folder. It gives the whole story. Etiwanda excursions daily.

EMIL FIRTH.
219 W. Fourth st., bet. Broadway and Hill.
"If you're made at Firth's," Main 2548.
Home A2546. x5

$25 WEEKLY SALARY. WANT STEADY man to collect from retail merchants in Los Angeles, in best paying manufacturing business in city; reliable young man, not bonny, and willing to put in about six or seven hours per day. You will collect, buy goods, and have general charge of local part of business. Part time inside, part time outside. Your own hours. No soliciting. Prefer man not too young nor too old. Will sell interest to right man for $250 cash and give you liberal share of profits in addition to present salary of $25 per week. In answering this give age. Address R, box 127, TIMES OFFICE.

YOU CAN SECURE A CONTROLLING INterest in a local industrial company manufacturing a specialty sold for a specific use the world over. Well established; over 2000 sold. Will clear over $500 per month net on an investment of $2500; business has no limit as to investment or profits. Absolute safe, secured investment. Could be incorporated. Purchaser must guarantee seller position outside work or regular commission with company. Prospectus for large or private holder to handle. Would consider real estate. Address R, box 174, TIMES OFFICE. 5

FOR SALE—$1200, GROCERY STORE; GOOD location; present owner been there five years; better look it up at once; cheap rent. Fine market; good business. $1400—Cigar, tobacco and poolroom; a money-maker; cheap rent.

$2000—8-room modern cottage; $200 cash, $15 Per month.

$1800—8-room modern cottage; fine location. $600 buys one-half interest in well established business; investment secured.

If you want income we have the best in the city. Everything represented. You make no mistake when you deal with us.

D. J. DICKINSON & CO., Brokers,
Suite 212-13 Lissner Bldg.

A NEW WINNER—THIS IS WHAT EVERY one has been waiting for. (Improved 1909) IMPERIAL SELF-HEATING FLAT IRON; new invention, sells itself; beautifully made; nickel-plated; always HOT; always CLEAN; costs only 1c per hour to operate; all housewives, dressmakers, tailors and laundries buy on sight; both men and women agents coining money; some positively making $10 a day; far superior to charcoal, gasoline or electric irons; no attachments; fine for light cooking. Call or write at once for particulars and territory. IMPERIAL IRON CO., 1194 S. Spring st., Los Angeles.

FOR SALE—AN EXCEPTIONALLY GOOD well located cafeteria, seats 120; rent $100. This is a splendid business opening for a little capital. Has cleared as high as $1000 per month. Impaired health drives selling at once. price $1500. Need not be all cash.

Also have a nice clean, well located, small restaurant, size of room 21x80, and the rent only $50 per month. Just west of Broadway in business section. Price $750. This is a dandy.

H. JEROME TOY, Hotel Brokerage Co.,
607-09 Chamber of Commerce Bldg., A4295; Main 6565.

FOR SALE—MANY ELEGANT PAYING OPenings, all kinds, manufacturing, restaurants, all kinds, grocery, cigar, fruit stores, moving picture and vaudeville theaters, ice cream and confectionery stores, furnished rooming and apartment houses, hotels, interest in gas and electric plant, maps and blue print business; $17,500 retail liquor saloon; "interest in shoe factory," interest in salt, business and several thousand other good paying business openings. The largest general dealers. See PHOENIX REALTY CO., 202 and 204 Grant Bldg. x5

MARTELL TAKES CARE OF THE BUYER and protects his interest.
Peanut butter factory, fixtures, $200.
Butcher shop, $625.
Printing office, $1300.
Grocery $1200.
Shoe store, $1400.
Photographic studio, $2000.
Carpet cleaning, including property, $2000.
General store, $2750.
Department store, $12,500.
MARTELL, 534 Germain Bldg. 5

FOR SALE — GENTERL REFINED CONfectionery and luncheon restaurant; cost over $20,000. A place every body wants, right here in best spot, in big rush, always busy. Swell bakery, connected, owner having other large interest, reasonable half interest; to trustworthy gentleman or lady; $4000 cash or on right party, whole thing for $8000. Come, go see the old established business and then you'll surely want to grab the elegant place. See PHOENIX, 202 Grant Bldg. x5

GROUND FLOOR OIL LAND SYNDICATE.
Valuable oil land secured; can be sold at large profit. Two or three more subscribers can place $500 to $1000 on same basis cash or original subscribers. No stock proposition. Investment guaranteed; bank references. Address T, box 36, TIMES OFFICE. 5

BUSINESS CHANCES—For Sale.

A FACTORY
BETWEEN LOS ANGELES AND THE BEACH.
A FACTORY
FULLY EQUIPPED WITH WOODWORKING MACHINERY.
A FACTORY
WITH PLENTY OF GROUND ATTACHED.
A FACTORY
AT ONE-THIRD ITS COST.
A FACTORY,
THAT SOMEBODY IS GOING TO BUY AT A SACRIFICE.
IF THIS INTERESTS YOU, CALL AT ONCE AT 602 LAUGHLIN BLDG. 215 S. BROADWAY.
x5

BAKERY, GROCERY AND ICE CREAM parlor; up-to-date business; splendid opportunity to the right party; good location; first-class proposition; will sell the way it stands with all new, clean stock, guaranteed for $3500; cash $2000; balance take property or mortgage; rent $50; lease. Owner wishes to retire and will sell to good people only. For information see BERNHARD BROS., 400 Union Trust Bldg., Fourth and Spring. 5

FOR SALE—OPPORTUNITY TO BUY INterest in old established firm in center of Los Angeles. Come, get card and go satisfy yourself. Will establish interest over a pleasant, light and profitable business where rustling and reasonable ability will count; no risk, light expense, better and safer than investment in the strongest banks. Address R, box 197, TIMES OFFICE. x7

FOR SALE—THE LINCOLN RESTAURANT at 153 S. Broadway, lunch counter and table service; 60 feet; rent $100; lease; price $650; will give some terms if desired. Call Sunday or Monday. No debts to assume. This price includes a cash deposit on lease of $600, which will be transferred to purchaser. Also fire insurance policy. J. R. RICHARDS, 221 Laughlin Bldg. Phones A1383, or 10643. 6

I CAN DISPOSE OF 1000 TO 5000 ACRES OF land and clear $100.00 in 6 months by a new, original and novel plan of which I am owner of land or parties with capital to co-operate with me. I am thoroughly experienced in placing lands on the market, and my proposition is perfectly legitimate, sure and safe; highest references furnished. Address R, box 219, TIMES BRANCH OFFICE. 5

ADVERTISE—
For $1 we will insert, one Sunday, a 24-word classified advertisement in 35 largest eastern newspapers. Circulation over 2,000,000; any classification; cash or stamps accepted. Address ADVERTISER'S POCKET GUIDE FREE. GRANTHER, BRADFORD & CO., Chicago, Ill., Rep., 1, 2, 3, McAfee, 702 Security Bldg. Phones—Main 4254, Home 10045. x7

WANTED—
MR. LOS ANGELES BUSINESS MAN—
Can you spare $500 out of your profits—paying 5 per cent per month? If so, I will give you an opportunity to a fortune. This offer of investment is certainly the limit and if you are wise you will look it up at once. Call, advertiser, with MR. DUNCAN, 239 S. Broadway.

FOR SALE—DESIRE FIRST-CLASS HOTEL manager with not less than $10,000, to join me in building a high-grade hotel in Southern California city of 12,000 population. Have many years experience as hotel steward and can furnish best of Los Angeles references; can invest $10,000. This is a golden opportunity for the right man. Address O, box 109, TIMES OFFICE.

FOR SALE—OR EXCHANGE — A HIGHclass retail meat business on the coast; one best located beach towns on the Coast; commands all of the high-class trade in the community; doing a business of $900 per month and making big money; this place must be disposed of, as owner is leaving city; will consider alfalfa land. Address O, box 78, TIMES OFFICE.

FOR SALE—SEASIDE TERRACE, SANTA Monica, offers the finest site in Southern California for a first-class hotel or apartment house; an exceedingly low price will be made to party in a position to handle this high-grade proposition. Santa Monica has neither hotel or apartment house. Call or address CARL F. SCHADER, 600 Currier Bldg., Los Angeles.

WANTED—A GOOD LIVE HONEST BUSIness man who is capable and willing to promote and sell, or to organize a corporation to promote and sell, a first-class legitimate proposition, one that will pay big profits. Not a patent right proposition, but a staple article in every town and city in the United States. You will have to see this to appreciate it. Address O, box 197, TIMES OFFICE.

WANTED — INTERVIEW WITH PARTY who has some money and time to help present a demonstrated invention, consisting of the correct mechanical application of a scientific principle, thereby relegating the smallest and greatest objection to automobiling; the opportunity of a lifetime for suitable party. Will call or mail particulars. Address Investor, R, box 22, TIMES OFFICE. 5

PROSPECTOR, BROKE, OWNING SEVERal rich gold, silver, lead, copper claims, Nevada, wants man or woman to furnish hundred cash at prospector's value; ground-floor; help organize corporation; to be elected secretary-treasurer at $100 monthly salary; commissions; no risk; investment secured; experience unnecessary. Address P, box 70, TIMES OFFICE.

WE BUY FRUIT, CIGARS AND GROCERY store, close in; rent only $15; bargain.
CITY REALTY CO.
975—16-room rooming-house on Hill near Hamburger's; must sell at once.
CITY REALTY CO.
$425—Dandy corner cigar stand, cheap rent; fine location; good business; snap.
CITY REALTY CO., 640½ S. Spring st. 5

BUSINESS CHANCE, LOS ANGELES OR neighboring towns, with a capital of $300 to $500, which you can absolutely control yourself, will establish interest in a pleasant, light and profitable business where rustling and reasonable ability will count; no risk, light expense, better and safer than investment in the strongest banks. Address R, box 197, TIMES OFFICE. x7

FOR SALE—THE LINCOLN RESTAURANT at 153 S. Broadway, lunch counter and table service; 60 feet; rent $100; lease; price $650; will give some terms if desired. Call Sunday or Monday. No debts to assume. This price includes a cash deposit on lease of $600, which will be transferred to purchaser. Also fire insurance policy. J. R. RICHARDS, 221 Laughlin Bldg. Phones A1383, or 10643. 6

I CAN DISPOSE OF 1000 TO 5000 ACRES OF land and clear $100.00 in 6 months by a new, original and novel plan of which I am owner of land or parties with capital to co-operate with me. I am thoroughly experienced in placing lands on the market, and my proposition is perfectly legitimate, sure and safe; highest references furnished. Address R, box 219, TIMES BRANCH OFFICE. 5

SPLENDID CHANCE; FACTORY; LONG Beach, 223 E. First st.; established four months; $1000 business; busy season AHEAD; the year through; want to incorporate and lease larger room; can make $1000 clear first year on $1000 investment; $600 for half interest; $200 in bank NOW; to right party. Workers preferred, under 30. Call or BUNSET 'PHONE 4202 (factory.) 6383 residence. Character required.

FOR SALE — ONE-HALF INTEREST IN fine paying 5-chair barber shop and cigar stand, clearing $200 monthly above expenses; splendid fixtures and furnishings, nice cigar stand, fixtures and stock, cheap rent, long lease, experience not necessary. You run cigar stand and collect from barber parlor; only $1000 for ½. Interest best buy in Los Angeles today. Call 825 WEST 7TH ST. 5

FOR SALE — DRUG STORE, CLOSE IN, suburban town, 1800 inhabitants, thickly-populated surrounding country; only drug store. Good prescription business; averages daily sales $20. New fixtures, fresh stock. Rent $30; lease. Owner selling on account of illness. Good opportunity for physician. Cash or trade for real estate. No agents. Address BOX 255, Long Beach, Cal.

WANTED — INTERVIEW WITH PARTY who has some money and time to help present a demonstrated invention, consisting of the correct mechanical application of a scientific principle, thereby relegating the smallest and greatest objection to automobiling; the opportunity of a lifetime for suitable party. Will call or mail particulars. Address Investor, R, box 22, TIMES OFFICE. 5

PROSPECTOR, BROKE, OWNING SEVERal rich gold, silver, lead, copper claims, Nevada, wants man or woman to furnish hundred cash at prospector's value; ground-floor; help organize corporation; to be elected secretary-treasurer at $100 monthly salary; commissions; no risk; investment secured; experience unnecessary. Address P, box 70, TIMES OFFICE.

WE BUY FRUIT, CIGARS AND GROCERY store, close in; rent only $15; bargain.
CITY REALTY CO.
975—16-room rooming-house on Hill near Hamburger's; must sell at once.
CITY REALTY CO.
$425—Dandy corner cigar stand, cheap rent; fine location; good business; snap.
CITY REALTY CO., 640½ S. Spring st. 5

BUSINESS CHANCE, LOS ANGELES OR neighboring towns, with a capital of $300 to $500, which you can absolutely control yourself, will establish interest in a pleasant, light and profitable business where rustling and reasonable ability will count; no risk, light expense, better and safer than investment in the strongest banks. Address R, box 197, TIMES OFFICE. x7

FOR SALE—THE LINCOLN RESTAURANT at 153 S. Broadway, lunch counter and table service; 60 feet; rent $100; lease; price $650; will give some terms if desired. Call Sunday or Monday. No debts to assume. This price includes a cash deposit on lease of $600, which will be transferred to purchaser. Also fire insurance policy. J. R. RICHARDS, 221 Laughlin Bldg. Phones A1383, or 10643. 6

I CAN DISPOSE OF 1000 TO 5000 ACRES OF land and clear $100.00 in 6 months by a new, original and novel plan of which I am owner of land or parties with capital to co-operate with me. I am thoroughly experienced in placing lands on the market, and my proposition is perfectly legitimate, sure and safe; highest references furnished. Address R, box 219, TIMES BRANCH OFFICE. 5

ADVERTISE—
For $1 we will insert, one Sunday, a 24-word classified advertisement in 35 largest eastern newspapers. Circulation over 2,000,000; any classification; cash or stamps accepted. Address ADVERTISER'S POCKET GUIDE FREE. GRANTHER, BRADFORD & CO., Chicago, Ill., Rep., 1, 2, 3, McAfee, 702 Security Bldg. Phones—Main 4254, Home 10045. x7

WANTED—
MR. LOS ANGELES BUSINESS MAN—
Can you spare $500 out of your profits—paying 5 per cent per month? If so, I will give you an opportunity to a fortune. This offer of investment is certainly the limit and if you are wise you will look it up at once. Call, advertiser, with MR. DUNCAN, 239 S. Broadway.

FOR SALE—DESIRE FIRST-CLASS HOTEL manager with not less than $10,000, to join me in building a high-grade hotel in Southern California city of 12,000 population. Have many years experience as hotel steward and can furnish best of Los Angeles references; can invest $10,000. This is a golden opportunity for the right man. Address O, box 109, TIMES OFFICE.

FOR SALE—OR EXCHANGE — A HIGHclass retail meat business on the coast; one best located beach towns on the Coast; commands all of the high-class trade in the community; doing a business of $900 per month and making big money; this place must be disposed of, as owner is leaving city; will consider alfalfa land. Address O, box 78, TIMES OFFICE.

FOR SALE—SEASIDE TERRACE, SANTA Monica, offers the finest site in Southern California for a first-class hotel or apartment house; an exceedingly low price will be made to party in a position to handle this high-grade proposition. Santa Monica has neither hotel or apartment house. Call or address CARL F. SCHADER, 600 Currier Bldg., Los Angeles.

BUSINESS CHANCES—For Sale.

FOR SALE—
Grocery store and meat market; invoice about $2000; daily business average $60; boarding and lodging-house, $2000. Located in modern brick block. Both businesses will be sold together or separately. Located on 4th street between Palos Verdes and Center, San Pedro, Cal. Centrally located, two block from ocean front, in business section city. Boarding and lodging-house contains 16 rooms, dining and bathrooms and kitchen. Completely furnished. All modern improvements; house filled. Will give liberal lease. For sale by owner, not agents. Terms. Boarding-house, cash, or would trade for real estate favorably located in San Pedro, Los Angeles or vicinity. Grocery store part cash, part real estate. Address
EDWARD H. BAUTZER,
Postmaster, San Pedro, Cal.
x5

FOR SALE—OWING TO THE OWNER BEing compelled to go to Mexico a good retail business is offered for sale. The store is located in the heart of the retail shopping business, enjoys a long lease at a fair rent and can be made into a money maker by competent management. The fixtures are brand new and right down to date. All cash will be preferable, but terms will be made to the right party. Agents, tricksters and curiosity seekers are requested not to reply to this ad. To those meaning business is offered an unequaled chance to buy a fine business at a price far below the cost of fitting up the place. This business is suitable for man or woman. It is not a restaurant or rooming-house, but a clean retail business with all the elements of money making. $3500 price. For further particulars address K, box 220, TIMES BRANCH OFFICE. x5

WANTED — ONE OR TWO MEN WITH ready cash, I have a first-class manufacturing business and am manufacturing a patented article of great merit which is meeting with ready sales and large profits; the goods have been sold all through California, Oregon and Washington. Have large orders now booked and there can be sold this year from one hundred and fifty to two hundred thousand dollars worth of these goods. I need more capital and a couple live and wide awake business men with ready cash to join me. Now if you have the cash and mean business I would like to have an interview with you, for this is no fake business, nor no gold brick, but I want to deal only with men of business principle. This will stand a rigid investigation as to the merit of the goods and sales. Charts and books open and ready for apply. Address S, box 16, TIMES OFFICE. 5

C. C. C. C. C. C. C. C. C. C.
Does any one owe you?
We will get it. Garnishments, attachments and liens our specialty. No charge unless successful and we advance the costs. Collections made anywhere.
CALIFORNIA COLLECTION CO.,
532-536 Bryson.
Phones Temple 7; 53820.
Residence 53732.
C. C. C. C. C. C. C. C. C. C.

I OWN A BEAUTIFUL TRACT OF LAND on car line, which I have subdivided into 220 large lots, with boulevards, parks, etc.; this elegant subdivision is close in, same distance from center of city as corner of Jefferson and Vermont ave., large number houses now building on tract adjoining. I desire a partner who will put up $1000 money to advertise all the street work; you will treble your money. References required. Address T, box 19, TIMES OFFICE. x5

FOR SALE—MEAT MARKET; NO DELIvery; $40 per week; rent $15; trade and cash, 6 years' lease; rent only $15; fine business, present owner there over 7 years, best location in town, near Riverside. The reason we sell so low for only $700; will invoice double the price, don't fail to look this up if you want something absolutely sure. Call between 2 and 4 p.m. ENTER 328 Mason Bldg., 4th and Broadway. x5

REMEMBER, THE BEST PLACES ARE not advertised. If you are looking for a business it will pay you to see me. I am a salesman and call on the trade daily, have done so for years, know every place in town, whether paying or not; have a list of, five buys in all, or invoice $1000 to $5000 you want and I will find it. Write or call any day between 12 and 2 o'clock. ENTER, 538 Mason Bldg., 4th and Broadway.

HERE IT IS! IF YOU ARE LOOKING FOR outside work I have an established tea and coffee route for sale, including a good horse, wagon and harness; this is fine outdoor work that one enjoys; no experience necessary; will teach you the route and guarantee $25 a week profits; price $500; for further particulars address P, box 40, TIMES OFFICE. 5

$5000—(BIG PROPORTIONS.) INTELLIGENT man or woman, with about $1000 to invest in legitimate business that has produced more than $1000 per month for 5 years; no risk; no uncertain delays like mining or oil propositions. Control your own capital; little attention required; will bear strictest investigation; want to increase if rapidly, answer this. Address T, box 193, TIMES OFFICE. 5

FOR SALE—ICE CREAM PARLOR AND confectionery; a rare opportunity; now; modern; can obtain, everything first-class; doing good business. This is a fine chance for some one; only first-class store of its kind in city. Can be bought at present owner's price (if preferred) with some money. For information address P.O. BOX 328, Anaheim, Cal. 5

FOR SALE—
One lot with paint shop, doing a good business in buggy and carriage painting, etc. Also one lot with 3-room cottage, barns, etc., adjoining the above property; will sell together or separate; will consider good clear lot for contracting parties. Owner wants to go East. Address PAINTER, box 157, Homer, Cal. x7

FOR SALE — BAKERY, $1200; SECURES one of the best and most modern bakeries; complete stock tools, store fixtures, fine soda fountain, portable oven; in leading railroad and mining town of the desert; 10 per cent of store, living-rooms and bakeshop, $25 per month. Lease. Address E, box 53, TIMES OFFICE.

FOR SALE—AN ESTABLISHED GARAGE with a repair shop, equipped with $5000 worth of machinery. Splendid opportunity for party desiring a good business. Will consider good real estate for part pay; balance cash. E. L. PALMER, 1140 South Main st. P3116.

FOR SALE—
$500 buys fine suburban grocery and refreshment store, on car line to Redondo Beach, 6 nice living-rooms, large ice cream summer garden, fine lunch counter, 2 horses and cart, runs; can make rent raising vegetables. Address B, box 104, TIMES OFFICE.

$650 BUYS FINE CORNER GROCERY, rent $15; 2 living rooms, trade for real estate.
CITY REALTY CO.
$1050—20-room rooming house; west side; near Central Park; good lease; bargain.
CITY REALTY CO., 640½ S. Spring st. 5

BUILD UP A BUSINESS FOR YOURSELF. Light work and big profits. Large fortunes have been made in the perfumery and toilet goods business. If you are ambitious I can give 15 lessons on perfumery and toilet goods, and furnish high-grade formulas with full instructions, 25c to $1 each. SUNSET CO., 518 E. 15th st., room 3.

WANTED—EXPERTS IN EITHER BOOKkeeping, auditing, stenography, typewriting or telegraphy, to join advertiser (expert bookkeeper and auditor,) in starting school on new, up-to-date plan. Small capital but must be self-supporting until profits are made. Address R, box 114, TIMES OFFICE. 5

FOR SALE—STOCK OF GROCERIES, NOtions, cigars and tobacco; good storeroom, living-rooms, yard and barn; rent $20 month; well located on east side; value about $1500. Will take a clear lot at right price. Must have some cash.
W. J. POWER & CO.,
142 S. Broadway, room 124. 5

WANTED—EARY MONEY; IF YOU HAVE from $1000 to $3000 to invest, and want a guaranteed income of from $75 to $200 per month with or without services, don't call to look this up. We are in business and can demonstrate the possibilities of our proposition to your entire satisfaction. Address X, box 216, TIMES BRANCH OFFICE, 5

FOR SALE—
Old-established wall paper and paint house, doing business for 25 years. We sell this fine business to you at a bargain. Owner made money enough, will retire. Call and investigate.
BERNHARD BROS.,
400 Union Trust Bldg. 5

$30,000 HARDWARE BUSINESS.—
In one of the best suburban towns; no better or larger fixtures or stock in this line in the State. Doing about $30,000 business a year; small expense. Would take clear property to $4000. Balance cash.
WITTEKER & PHILLIPS,
x5 524 Douglas Bldg., 3rd & Spring.

FOR SALE—GENERAL MARKET, UP-TOdate fixtures; new stock of groceries; confectionery and cigars; will invoice $3500; must sell this week; will sacrifice for $2500; best of reasons for selling; don't miss it; have good location and lease. Address R, box 85, TIMES OFFICE. 5

FOR SALE — GROCERY; ELEGANT FIXtures, splendid, large, fresh, select stock; unsurpassed, location; all cash trade; no delivering; good money maker; good reasons for selling; must consider good clear lot; can part pay; strictest investigation invited. OWNER, 405 East Fifth.

BE A DIRECTOR IN OUR NEW CORPORation and secure a large block of stock. We have a practical patent which will have a big sale. You must have a good standing and two hundred dollars. Address P, box 108, TIMES OFFICE. 5

FOR EXCHANGE—I HAVE A STORE IN Ohio city of 15,000, the stock consists of notions, china and enamel ware, toys etc. I have been compelled to come to California on account of health and will sell, or exchange for real estate here. Address H, box 28, TIMES OFFICE. 5

DO YOU WANT TO GET IN ON THE ground floor on an oil proposition that promises to make developments far in excess of any California oil company? Only those who are capable of seeing ahead and able to make small investments need apply. Address K, box 198, TIMES OFFICE.

FOR SALE—MEAT MARKET, 41ST AND MONETA AVE. Well equipped and well located. Good reasons for selling. 5

BUSINESS CHANCES—For Sale.

FOR SALE—MEAT MARKET, NO SOLICITing, all store trade, sales average $80 per day; best prices in town; present owner there over 15 years and will sell cheap to right party; low expenses. Call between 11 and 2 o'clock. ENTER, 508 Mason Bldg., 4th and Broadway. x5

WANTED—PARTY WITH $2000 FOR INvestment in 2500 acres of land. Rock crusher, newly equipped, ready for operation. This amount secures one-third interest, protected by bonds. This proposition will bear closest investigation. FRANK L. PECK & CO., 1002 Union Trust. Phone F2452. 5

FOR SALE—ONE OF THE BEST GENERAL store propositions in Southern California. Good farming and mountain camp trade; small town near Riverside. Owners have other interests that require their attention. About $6000. Inquire DUDLEY, STETSON & BARRETT CO.

WANTED—MANAGER FOR PAYING BUSIness; great opportunity for experienced man with some capital. Will bear closest inspection; successful business men already in the company; a few shares taken by other business men. Address R, box 3, TIMES OFFICE. 5

FOR SALE—GROCERY, ABOUT $1200; FINE location; store very desirable, nice fixtures, clean stock rooms for meat market. Rent very reasonable for store and living rooms; splendid place for man and wife. Owner must go to city to-day; will sell cheap. See party at 747 Central. Address all communications to F. O. BIERLEIN, 632 S. Grand ave. Home 10167. 5

FOR SALE—BUTCHERS' ATTENTION. $850 buys an old established, meat market, doing over $500 weekly; in Hoyle Heights, If you are looking for a business, see this at once as owner must quit, owing to sickness, horses, wagon and everything complete. RING UP HOYLE 1126. 5

I WANT TWO MORE PARTIES TO EACH take 1-8 interest in taking up 640 acres of good government oil land, necessary $50; for 1-8 interest. This is positively a ground-floor proposition, where thousands of dollars will be made within one year. Address P, box 119, TIMES OFFICE. 5

FOR SALE—ESTABLISHED GROCERY IN Huntington, only 45 minutes from Los Angeles, large store, rent $25; doing a very satisfactory business, which can be materially increased by experienced man; would accept desirable property part payment. C. D. CLARK & SON, Huntington Park. 5

WANTED—A RELIABLE MAN OF EXCEPtional ability to manage my successful cash business. Any party having had experience in some dry-goods or clothing experience, and one who could take a $3000 interest after investigation. No buys, no risk. Address P, box 173, TIMES OFFICE. 5

FOR SALE—CENTRALLY LOCATED TURKish bath, fixed up the finest of any baths west of New York. Cheap rent, good business, long lease. One-half purchase price taken in city or country property. Particulars, F. 24, STEELE & CO., 254 H. W. Hellman Bldg. A3297. Main 8054.

GROCERY AND FRUIT STORE ON BUSIest street in city; new stock, cash trade; no delivery; doing now $30 day; in winter do $45 a day. Owner sells this store, asking only true value; no bonus, $1600, or invoice. Inquires give phone number. Address J, box 276, TIMES BRANCH OFFICE. 5

FOR SALE—1-4 OR ½ INTEREST IN ONE of the largest life insurance agencies in Southern California for sale; large renewals, splendid opportunity; will consider man or woman of integrity and ability, with $10,000 to $20,000. Address R, box 134, TIMES OFFICE. 11

HAVE ONE OF THE BEST LOT PROPOSItions in Southern California. Property free and clear. Will not sell per cent. within 90 days. Will sell a high class man half interest for $3000. Thorough investigation invited. Address J, box 275, TIMES BRANCH OFFICE. 5

FOR SALE—MERCHANDISE—
See special bargains offered by Los Angeles department and other stores in the classified columns under above heading. Splendid opportunity to get positive economy. Stores only selected articles at cut rates; alphabetically arranged.

A BUSINESS MAN EITHER SALESMAN, office man, who can run $2000 with service in business now paying well; $75 per month first month to increase with merit. If you have only the cash to recommend you, don't answer. Address H, box 30, TIMES OFFICE.

WANTED—PARTIES OF MEANS TO HELP extend a rapidly growing and prosperous business. Present assets about $75,000. Will give the First National Bank and others for reference. Our books are open for inspection. Address D, box 218, TIMES BRANCH OFFICE.

FOR SALE—NEWSPAPER, THIS COUNTY, pony cylinder, motor, jobber, complete plant; fine proposition, fine town; $1200, your terms; worth $2500; taken on debt. Have other business. Call today, 1154 E. 47TH PLACE, city. 5

FOR SALE—$500; CLEAN STOCK OF DRY goods, gents' furnishing and shoe, firm eight years; cheap rent. Best of reasons for selling. Sales $1000 monthly. Address owner, R. S. HOMAN & SON, Chino, Cal. x5

FOR SALE—A SNAP FOR GOOD BARBER. Barber shop and cigar stand; also 3-room house and lot 50x180 with fruit trees, good chicken yard and plenty of shade, 3 blocks from shop, $20 per month. Can you beat it? A snap. DON'T MISS IT. 35

FOR SALE—ON ACCOUNT OF POOR health, the best grocery store on South Park ave., with four living-rooms in connection; we have a good trade, and the rent is reasonable. Call and investigate. 4909 S. PARK AVE. 7

$400 WITH SERVICES BUYS HALF-INTERest old established business, guarantee netting $200, $400 monthly; absolutely proved; open books. References, bank and Broadstreet's; want sober, honest man. 502 S. Main, ROOM 21.

FOR SALE—DRY GOODS AND FURNISHings store, well located, in fine business center, on Vermont ave.; low rent; good fixtures; about $1200 will handle; best reasons for selling. Apply 4506 VERMONT AVE. Take Grand ave. car marked W. 6th st. 5

FOR SALE — INTEREST IN PATENTED article, absolutely used in every house; a chance in a lifetime. Must have $2500. G. W. WEIK, 805 Union Trust Bldg., 4th and Spring.

FOR SALE—THE BEST CIGAR STAND ON Spring st.; good lease; cheap rent. Doing fine business. Price $2600; might exchange for lot.
A4681. AMBROSE L. HAMELL CO., Main 3567. 538-547 Douglas Bldg. x5

FOR SALE—GROCERY AND MARKET, 2930 San Pedro st.; will invoice about $1200; will sell at big discount. Call from 10 to 12 forenoon or 2 to 5 afternoon. If not sold before, this store will be auctioned Tuesday, Sept. 14, 10 a.m. PHONE F1122. 7

FOR SALE—GOOD MONEY-MAKING BUSIness, best location in Long Beach, over 5 years' lease; rent $25; selling account other business; only people meaning business need apply. Address P, TIMES BRANCH OFFICE, Long Beach.

IF YOU CAN TO BE ACTIVELY ENgaged in control of excellent business now paying $5000 monthly salary and unusual interest, and can handle $50,000 investment, communicate with C, box 29, TIMES BRANCH OFFICE. 5

FOR SALE—A BAKERY DOING A FINE business. Situated 5 miles from Los Angeles in one of the best suburbs; confectionery and soda fountain in connection; prices $2700. This is a bargain. Address S, box 173, TIMES OFFICE. 5

BUSINESS OPPORTUNITIES FOR SALE.
Society lady with financial backing to cooperate with gentleman literateur, about to publish exclusive society weekly, all replies confidential. Address S, box 51, TIMES OFFICE.

FOR SALE—MONEY-MAKER. OLD ESTablished business, will guarantee you not profit $200 monthly; all outside work. Price $1000.
GEORGE BERNHARD,
400 Union Trust Bldg. 5

FOR SALE—ELEGANT REAL ESTATE business; well established, sales $25,000 last month, or will take the right man as partner. Address J, box 284, TIMES OFFICE. 25

FOR SALE — GOOD RESTAURANT WITH rooming house of 20 rooms, or will sell without rooming house. For cash or on terms. Centrally located, in good beach town. Call Sunset phone 702, or ADAMS INN, Pacific ave., Redondo Beach.

FOR SALE—GOOD PAYING WHOLESALE business, steady business year round; stock, fixtures, team, wagon, auto delivery, etc.; will invoice $3000. Other business demands my attention. Will sacrifice. Address K, box 276, TIMES BRANCH OFFICE.

IF TAKEN AT ONCE, I WILL SELL FOR cash, two of the best ice cream and refreshment stands in Southern California; average receipts $150 a week. Protected from opposition. Only bona fide purchaser need reply. Address BOX 351, Altadena. 25

FOR SALE—RELIABLE MANUFACTURING business; well established; netting $3000 a month; will bear strictest investigation; I will take $10,000 if sold this week as I must go away. MATTHEWS, 305 Severance Bldg. 9th and Main. 137. 25

DON'T ANSWER THIS UNLESS YOU have $2500 cash to purchase a half interest in my $25,000 business to be removed to Los Angeles soon. Best of reasons for selling. Address box 627, SANTA MONICA, CAL. 5

FOR SALE—IF YOU ARE WIDE AWAKE, know a bargain when you see it and have $1000 cash, I can locate you in a fine business in a choice downtown location. This is one chance in a life time. MATTHEWS, 305 Severance Bldg. F5193. Main 137. x7

BUSINESS CHANCES—For Sale.

FOR SALE—$1500 CASH BUYS ½ INTEREST in business with $10,000 stock on hand; only reason for selling is that I need reliable help; ought to clear $1000 a month; will clear in 4 months. MATTHEWS, 305 Severance Bldg., 9th and Main. F5193. Main 137. x5

FOR SALE—BARGAIN. GROCERY AND market on best corner downtown, entrance on 2 streets, cheap rent; domestic troubles compel a sale at only $2700. This is a mint. MATTHEWS, 305 Severance Bldg., 9th and Main. F5193. Main 137. x5

FOR SALE—SWELL GROCERY, FRUIT AND cigar store, right in the busiest block, Los Angeles, owner says clear net over $300 monthly; sacrifice; investory about $2000; sickness only cause. See PHOENIX, 202 Grant Bldg. x5

FOR SALE — GENERAL STORE, ICE cream and cigars, prominent thoroughfare, averaging $10 daily. Owner's death-bed wish necessitates sacrifice at cost of fixtures, throw in good stock, night make, terms. $500. ALSO, JUSTICE, 309 Bradbury. x5

FOR SALE—ROOMING-HOUSE; 12 ROOMS, netting $65 monthly. In neighborhood (East Side) of permanent working men; rooms always full. Income can be doubled by serving meals. Broadway 2364 or K, box 86, TIMES OFFICE. 6

GROCERY STORE AT INVOICE, MAY reach $1200,

Note The New Schedule

THE MT. WASHINGTON EAGLE

VOLUME 1 MT. WASHINGTON, SUNDAY, SEPTEMBER 5, 1909 NUMBER 39

The Mt. Washington Eagle
Published Sundays in the Interest of
MT. WASHINGTON
Guaranteed Paid Circulation, 80,000 Copies—Largest in the World of Any Similar Publication.
A. ST. C. PERRY, - - - - GENERAL MANAGER.
Office—140 West Fifth Street, Los Angeles
Ground Floor Security Building.

Another Achievement For Mt. Washington

Los Angeles Gas & Electric Corporation Will Lay Gas Mains for Heating and Lighting. Work Will Begin This Month.

With illuminating gas on Mt. Washington, every city convenience is available--water, electricity, gas, telephone and car service, and all accomplished within the past nine months, is surely a record to be proud of. Negotiations for gas have been pending for some time, and in accord with the progressive and liberal policy of the Los Angeles Gas and Electric Corporation, an official of the company stated to a director of the Mt. Washington company, yesterday, that extension and installation of gas mains to Mt. Washington would be started during the present month. This is certainly good news for the residents of Mt. Washington, as gas is one of the most necessary household utilities.

Prices of Lots on Mt. Washington May be Prohibitive to You Six Months Hence

T. WASHINGTON PEALS TO ARTIST

...wielders Often Found ...king Sketches From the Summit.

...Mt. Washington strongly ...s to artists is evidenced by ...any local brush wielders ...may often be found making ...hes from this lofty spot. ...G. Putnam, the well-...color artist, in a talk with ...AGLE reporter this week, ...that in his estimation, Mt. ...gton is the most pictur-...living place in Western ...

For Summer and Winter Comfort Live on Mt. Washington

Los Angeles' New Fashionable Home Center is
MT. WASHINGTON
Magnificent Building Sites 75x150 to Two and Three Acres
Robert Marsh & Company
140 West Fifth St.
Ground Floor Security Building

LOS ANGELES AND MT. WASHINGTON RAILWAY COMPANY.

New Schedule

Effective on and after August 30th, 1909.

WEEK DAYS—First car leaves each terminus at 7 a. m. Last car leaves each terminus at 12 midnight.

Regular 20-minute service all day, except from 7 a. m. till 9 a. m.—ten-minute service; from 4 p. m. till 8 p. m.—10-minute service.

SUNDAYS—10-minute service all day.

FARE—10c round trip. Residents 5c round trip. Street car fare to foot of incline, 5c from any part of city.

Take yellow Garvanza cars to Avenue 43.

A. ST. C. PERRY, General Manager.

ROBT. MARSH BACK FROM ALASKA

Robert Marsh, president of the Los Angeles and Mt. Washington Railway Company, has returned from a six weeks' trip to Alaska, Portland, Seattle and other sections. Mr. Marsh states that the northern cities have some beautiful residence sections, but, in his opinion, none of them approach Mt. Washington in improvements and scenic beauty.

WANTED—
Miscellaneous.
WANTED—EVERYONE INTERESTED in the finest residence location in Los Angeles, to visit Mt. Washington. Beautiful view; pure air.

FINEST BOOKLET EVER PUBLISHED

Mt. Washington Brochure is Pronounced Masterpiece of Printers' Art.

Authorities who are in a position to know, state that Mt. Washington's new booklet is one of the most artistic creations ever used for real estate purposes. Here is an excerpt from the booklet:

MOUNT WASHINGTON—the very name to one who has visited this masterpiece of nature, suggests vast panoramas of rugged mountain ranges, birdseye vistas of several cities and an unsurpassed prospect of the ocean blue. It suggests wonderful studies in cloud effects, soft moonlight, inspiring sunrises and gorgeous sunsets. It brings to mind the thought of old castles perched on lofty eminences, beautiful winding driveways—in fact, a visit to Mount Washington brings vividly to one the realization that the ideal living place has at last been found.

Although Mt. Washington appeals intensely to those of artistic tendencies, to the dreamer, to people of imagination, it also appeals to hard-headed, wide-awake, "everyday people," because it has been transformed from a somewhat isolated (because of its unusual height) miniature mountain, into a practical city residence subdivision.

How to Reach Mt. Washington

Requests for maps and price lists will receive prompt attention. Send postal card with name and address, or call at office of Robert Marsh & Co., general agents for Mt. Washington, No. 140 W. 5th St., Security Bldg.

Large Lots Low Prices
$500 and UP Easy Terms $500 and UP
Have You Seen Ramona Park? See It
Then you will understand why lots are bound to increase in value—that's the real meat of the thing. INCREASE IN VALUE. Let me show you Ramona Park. Map and price list on application.

Ramona Park
17 MINUTES AWAY— ON THE COVINA CAR LINE
FRED W. MARSHALL, WITH ALTHOUSE BROS.
Lots and Acreage
Home 10263 430 SOUTH BROADWAY Sunset 263

Acreage at Ramona Park
Low prices. Easy terms. All frontage with Cement Sidewalks and Curbs. Parkways planted out with Palms and beautiful varieties of Shade Trees. Nothing to equal it for gentlemen's estates or from an acre up. Let me show you some of the fine estates already laid out. See for yourself what Ramona Park soil will do. Phone or call for appointment. Map and price list on application.

THE McCARTHY CO TRACT NO 4401 NORMANDIE SQUARE

NORMANDIE SQUARE TRACT

In the Direct Line of Improvement for Homes, Investments and Profits
Special Prices and Terms. One Week More Lots $600, $650, $700. Corner and Business Lots $1150. $50 to $100 Down, $20 to $25 Monthly
UNTIL OUR $20,000 STREET AND SIDEWALK IMPROVEMENT IS STARTED AND WELL UNDER WAY.

THE McCARTHY CO TRACT NO 4401 NORMANDIE SQUARE

FLORENCE AVENUE HEIGHTS TRACT
IN THE CITY. 5c FARE. REDONDO OR SAN PEDRO CAR TO COR. FLORENCE AND VERMONT AVE.
BUNGALOWS BUILDING TO SELL AT $1750 EAGH; $100 DOWN $20 MONTH; TO BUILD UP OUR OWN TRACTS.

McCARTHY CO
201 NO. BROADWAY
Phones: Main 1203—A3941

MONETA-MANCHESTER AVENUE TRACT
IN CITY. 5c FARE BY 20 TICKET BOOK. TAKE REDONDO CAR TO CORNER MONETA AND MANCHESTER AVENUES.
FIFTY BUNGALOWS BUILDING TO SELL AT $1500 EACH; $75 DOWN $18 MONTH; TO BUILD UP OUR OWN TRACTS

HONEYMOON TRIP.

...ner and Wife in City—Bride ...Known in Local Society Circles.

...Coburn S. Marston, U.S.N., ...s arrived at the Hotel Van ...esday afternoon on their ...n trip. They were married ...ewer Barracks, in the quar... Capt. A. S. Fleming, brother... of the bride. Rev. Father J. ..., son of the late Gen. W. T. ...herman, performed the ceremony. ...Marston was formerly Miss ...rtrude Gaines, daughter of ...G. Gaines, U.S.A. (retired,) of ...n. Her only attendant was ...Miss Severance of Los An... Mr. Marston is well known in ...cles of this city, and met the ...e here, become her husband ...ng one of the sojourn of the bat... in these waters. ...Field Artillery Band, one of the "crack" musical organizations of the army, played at the wedding.

Ensign Marston is attached to the U. S. S. Albany, and after a brief sojourn in San Diego, which will be the permanent residing place of his wife and himself, he will rejoin his ship.

AND SHE'S A BOOSTER.

Miss Holmes Enters the Field of General Advertising—Is Well Equipped With Experience.

Miss Frances Holmes, originator of Prosperity Week, booster of Los Angeles and expert advertiser of the good things of Southern California, has struck out for herself. Miss Holmes is now head of her own agency, and has been since the first of this month, but will continue to handle the advertising business of Bishop & Company and other large concerns which rely upon her judgment in this line.

Miss Holmes is an energetic little woman, who puts into her work that interest which most women put into their homes and babies. For seven years she was connected with J. C. Newitt, until his death, and in that time was responsible for a great deal of the fine display work from that agency's office. Since the death of Mr. Newitt Miss Holmes has devoted her time to the business of Bishop & Company.

The work accomplished by Miss Holmes for Prosperity Week, consisting of the details of this important incident in the history of the city and Southern California, was of great worth, and is asserted by Secretary Wiggins of the Chamber of Commerce, to have been the "most successful undertaking of all the successful undertakings handled by the Chamber of Commerce."

So considerable has been the success of Miss Holmes with the advertising for others that she determined recently to open a general advertising business on her own account, and with her knowledge of conditions in this locality, she is thoroughly capable of conducting such a business, as her past experience has amply proved.

MAY SEE PITCHBLENDE.

Samples of the Rare Mineral Are to Be Placed on Exhibition in This City.

Samples of pitchblende ore are to be placed on exhibition in this city for the inspection of miners. John H. Hise of No. 1001 West Thirty-fifth place has received a specimen of the rare mineral from Victor C. Alderson, president of the Colorado School of Mines.

The purpose of showing the pitchblende here is to enable miners to familiarize themselves with it so that they would recognise it if they found the mineral in their prospecting tours. The exhibiting of it here will give miners a better chance of winning the prize offered by a Colorado millionaire for discoveries of the rare stuff.

The pitchblende will be shown in Luckenbach & Co.'s window, beginning tomorrow.

MEXICANS TO CELEBRATE.

The Club Cura Hidalgo will celebrate the ninety-ninth anniversary of the independence of Mexico, at the Chutes Park on September 6, with a literary programme in the afternoon and dancing and many other attractions in the evening. Arrangements are being made by the different committees to entertain the largest crowd that ever assembled here for such an occasion. The officers of the club are: President, M. G. Gonzales; honorary president, Rev. Juan Cuballerio; vice-president, B. N. Olivas; treasurer, J. A. Domingo; secretary, U. U. Perasa, and pro-secretary, R. C. Benitas.

HIS ESCAPE WONDERFUL.

Miner With Dozen Sticks of Dynamite in Boots Explodes Caps and Still Lives.

[ASSOCIATED PRESS DAY REPORT.]

QUINNESSEC (Mich.) Sept. 4.—Of the many close calls from death in the annals of mining in the Lake Superior region, it is doubtful if any can equal the experience of James Johnson in the Chapin mine. Johnson is in a hospital, maimed for life. With a dozen sticks of dynamite in his boot legs and several dozen of dynamite caps exploding at his feet it cannot be explained why he was not blown to shreds.

Johnson, who was employed as a master miner, was preparing to explode a twelve-hole blast. He placed the dynamite in his rubber boots as a convenient way of conveying the blasting material. He was stooping over when a spark from the candle in his hat fell into the box containing the caps packed in sawdust and covered with cotton batting, each cap possessing an explosive power of fifty pounds. All the caps exploded except fourteen.

Rescuers who went to the scene found Johnson unconscious. A hand had been blown off, one eye was destroyed, a large gash was torn in the chest and the body was covered with bruises and cuts. The boots containing the sticks of dynamite had literally been blown from his feet but the cartridges were found intact.

Free Deafness Cure.

A remarkable offer by one of the leading ear specialists in this country, who will send two months' medicine free to prove his ability to cure Deafness, Head Noises and Catarrh. Address Dr. G. M. Branaman, 1227 Walnut st., Kansas City, Mo.—[Adv.

EXPECTANCY.

PREPARING FOR BUILDING BOOM.

Lumber Company Takes Permit for Huge Wharf.

U. S. Grant Hotel to Install Eight Elevators.

Continued Activity in All the Country Towns

SAN DIEGO, Sept. 4.—Anticipating that San Diego is to soon experience a greater building boom than ever before, lumber concerns are preparing to expand in order to be able to take care of an increased business. The Western Lumber Company yesterday took out a permit with harbor commissioners to build a wharf at the foot of Columbia street to cost $20,000. A company of Portland capitalists are forming a company to engage in the manufacture of lumber here. A site has been secured and it is said the mill will be one of the largest ever built in Southern California. The harbor commissioners have under consideration an application for a franchise to use tide lands and to build a wharf for the company.

While realty transactions are slack building operations are booming. Reese Llewellyn, of the Llewellyn Iron Works, has spent the week here looking after contracts for installing ten elevators of the latest plunger type. A battery of eight of these modern lifts is to be installed in the U. S. Grant Hotel building, while two are to be used in the ten-story building of American Land and Building Company.

The Common Council has under consideration three bids for the construction of a fire-engine house on University Heights. F. M. Howell, E. L. Rambo and G. Maltby are the contract bidders. Maltby put in the lowest, $1470 for Oregon pine floors and $1495 for asphalt.

George F. Long, a native of England, while touring the United States became so enamored of San Diego that he has decided to build a home here. He bought two lots on City Heights for $1500 and has contracted for an elegant home. M. German, a local capitalist, this week purchased an entire block of lots in City Heights at a reported price aggregate of $300 per lot.

The Hayes & Hayes Realty Company report the sale of a lot 116 by 135 feet, on University avenue, for Edward R. Thompson and others to H. D. Smith, a merchant of Creston, Iowa, for $36,000. The lot is improved with a frame building used as a grocery and a coal yard. Hayes & Hayes have sold for Edward Thompson to a local buyer two lots on Twenty-fourth and H streets, improved with a good house, for $5000. John A. Erickson has sold two lots on Georgia street, University Heights, to Mrs. Ollie McMahan for $2150. Luther Spalnhor has sold to Prof. H. O. Wise, two lots on Irving avenue for $1150.

Mrs. Emily Botsanger has begun the erection of flats on Front street between Date and Elm to cost $7000.

BIG RENTAL DEMAND.

FIRM HAS BIG SALES RECORD.

SOUTH PASADENA, Sept. 4.—The real estate firm of Washburn Bros., No. 1032 Mission street, reports a good business for the summer months and much inquiry for property in South Pasadena. In particular they have many calls for houses to rent from people wishing their children to have the advantages of good schools that are not overcrowded, or who want to invest, but wish to live here long enough to become thoroughly acquainted with locations before purchasing. They state the outlook for the fall and winter is unusually good. The following is a list of recent sales made by them:

Margaret Rowand of Pasadena to James N. Jewett of Texas, a lot 50x155 feet on the northeast corner of Oxley street and Montrose avenue, for $900 cash. Mr. Jewett purchased this lot as an investment. Mrs. E. E. Washburn to G. S. Hamrick of Pasadena, a lot 55x156 feet on the southwest corner of Oxley street and Montrose avenue, the consideration being $1250. This was also a cash sale and Mr. Hamrick will improve with two houses. One now under course of construction will be on the rear of the lot and facing Montrose avenue, and the other will face Oxley street.

Mrs. Stella Seed Freeman to M. M. Marble of Garfield avenue, one acre on the east side of Garfield avenue, between Oxley and Mission streets, improved with a six-room California house on the rear. The price paid was $3000. This lot is 100x535 feet, with a very fine building site on Garfield avenue. C. A. Dodge, to the school board of South Pasadena, four acres of land on the north side of Mission street, extending from Elm avenue to Montrose avenue, the consideration being $12,500. This site to be used later for another east-side school building.

H. W. Peck of Los Angeles to C. H. Walker, two lots 50x157 feet each, on the northeast corner of Monterey road and Stratford avenue, for $2500. Mrs. Walker bought this fine corner, which stands up above the sidewalk about three feet, as an investment, but will probably improve later on.

In conjunction with the Sykes-Boadway Company, O. J. Sutton to P. E. White of Pasadena, a lot 50x150 feet on the south side of Pasadena avenue, just west of Monterey road, improved with a five-room cottage, almost new. The price paid was $3000. In conjunction with Sykes-Boadway Company, P. E. White of Pasadena to O. J. Sutton, a lot 50x150 feet on the north side of Delmar avenue, Pasadena, improved with a five-room cottage, for $3000.

A. C. Grier to J. R. Choate of Los Angeles, a lot 55x177 feet, on the west side of Elm avenue, between Monterey road and Oxley street, for $1250. This was a cash transaction. Mrs. Harriett A. Heath to L. L. Washburn, four lots, 180 feet on Sycamore and 160 feet on Arroyo Drive, improved with two store buildings and a five-room cottage. The consideration was $6250.

COLONISTS COMING.

MANY ACREAGE TRACTS SOLD.

BEAUMONT, Sept. 4.—The advance guard of eastern colonists have commenced to arrive in Beaumont, and many sales of acreage and city property ase being made. The Beaumont Land and Water Company reports transactions as follows: William White has purchased thirty-one acres of mesa land four miles north of Beaumont, for $4750, and is erecting a country residence to cost about $6000. The house is being built on a hill 2200 feet above sea level, and will be surrounded by an orchard of appias, cherries and other deciduous fruits.

W. T. Davis bought twelve acres for $641, and will drill a well and build a home at once. Mathias Smale of Redondo bought a lot in Apple Valley for $650, and will plant fruit trees. E. A. Spann of Arizona purchased ten acres in Apple Valley for $1430. George P. Savage purchased two lots in the townsite, each 60x145 feet, for $300. Mr. Savage, who already owns five acres in Apple Valley, secured the city lots as a residence site.

For the second time in two weeks the Summit Hotel has changed owners, Charles Budden being the latest buyer and O. W. Bell the grantor in the transaction. The reported consideration was $6500. Mr. Budden is an experienced hotel man and will refurnish the house and add extra guests' rooms.

Principals and teachers for the new high and grammar schools have been appointed, and the school census now shows about 240 pupils as against seventy-five two years ago.

HOUSES NEARLY FINISHED.

MANY LOTS CHANGING HANDS.

AZUSA, Sept. 4.—W. P. Barnes reports the sale for Clifton J. Platt of Pasadena, of eight acres of unimproved land just southwest of town to Alexander Cameron of Pasadena. The consideration was $3000. There is a five-room house on the place, and Mr. Cameron and family will move in at once.

H. B. Bonner reports the sale of two houses and three lots on Azusa avenue and Fourth street for J. C. Morton of Azusa, to Mrs. M. S. Hayes of Oregon, for $2100. Mrs. Hays buys for an investment.

Three fine residences, those of Dr. Hill and Mrs. Burns on Center street, and of R. B. Demmitt on McKeever avenue, Azusa Heights, are nearly ready for occupancy.

BUILDING PERMITS.

Permits for building issued in Los Angeles for a week, for all items to cost $1000 and more, are as follows:

L. B. Burck Company, add three rooms to residence, No. 665 Wilshire Place, $1250.

Mrs. R. L. Collum, tenement-house two stories, sixteen rooms, Nos. 4811-15 Moneta avenue, $6000.

E. T. Wade, store and flat building, thirteen rooms, Nos. 2700-2702 East Fourth street, $4250.

Esther M. Teeter, stores and flats, twenty-six rooms, No. 2457 West Washington street, $8000.

F. C. Harris, seven-room house, No. 1302 West Fortieth Place, $2200.

Pacific Electric Railway Company, train platform, 50x275 feet, Nos. 610-620 South Los Angeles street, $15,000.

F. G. Redmond, seven-room house, No. 1316 West Forty-eighth street, $2500.

G. W. Alexander, five-room cottage, No. 638 West Fifty-second street, $1000.

Dr. R. D. McReynolds, twelve-room house, No. 20 Berkeley Square, $16,000.

W. D. Shearer, seven-room house, No. 1743 West Forty-ninth street, $2900.

Los Angeles Investment Company, eight-room house, No. 1848 West Forty-eighth street, $2900.

Carrie L. Smith, six-room cottage, No. 231 South Reno street, $2000.

J. F. Tucker, five-room cottage, No. 1572 East Twenty-second street, $1000.

D. C. Messenger, seven-room house, No. 3501 First avenue, $3000.

Semmel & Friedman, six-room cottage, No. 917 West Fifty-sixth street, $1000.

L. D. Smith, seven-room house, No. 1326 West Forty-fifth street, $1500.

Mrs. M. M. Roberts, six-room cottage, No. 328 West Sixty-third street, $2000.

W. F. Pefley, five-room cottage, No. 5907 Estrella avenue, $1000.

Katharine Bengartner, five-room cottage, No. 426 South Soto street, $1350.

W. H. Bailey, six-room cottage, No. 1424 West Forty-fifth street, $2000.

F. H. Niles, five-room cottage, No. 936 West Fifty-sixth street, $1500.

Clarinda L. Sproul, five-room cottage, No. 830 Spence street, $1000.

M. E. Emery, five-room cottage, No. 1602 East Fortieth street, $1200.

E. M. Emlett, five-room cottage, No. 3827 Hooper avenue, $1250.

G. L. Louden, eight-room house, No. 3002 Halldale avenue, $2850.

A. E. Harshman, four five-room cottages, Nos. 3443, 3448, 3452, 3453 Garnet street, $1350 each, $5400.

Same owner, five-room cottage, No. 1106 Spence street, $1500.

Mrs. W. S. Crane, seven-room house, No. 1035 Browning boulevard, $5000.

Mrs. L. K. Correa, eight-room house, No. 918 West Forty-eighth street, $2000.

Mrs. Mollie Burg, five-room cottage, No. 4933 Pasadena avenue, $1538.

Winona Building Company, six-room cottage, No. 1927 West Jefferson street, $2000.

Westlake Presbyterian Church, church, Nos. 916-922 Grand View avenue, $20,000.

Victor J. Rasmussen, add to residence, No. 6300 South Figueroa street, $1000.

Jones & Marshall, six-room cottage, No. 3452 Second avenue, $2000.

D. W. Edelman, brick store building, 50x58 feet, two stores, Nos. 550-554 Center Place, $5500.

F. J. Hartley, five-room cottage, No. 727 East Fifty-third street, $1200.

Charles I. Hays, six-room cottage, No. 1605 Reid street, $2100.

Charles W. Wilson, six-room cottage, No. 3090 San Marino street, $1560.

Lulu M. Scott, five-room cottage, No. 866 Echo Park avenue, $1000.

E. Olcovitch, alter dwelling, No. 620 South Burlington avenue, $1500.

F. M. Foley, four-room cottage, No. 67: East Fortieth street, $1000.

H. W. Redpath, six-room cottage, No. 512 West Fifty-third street, $1500.

Lewis C. Carlisle, nine-room house, No. 671 Irolo street, $5000.

William Roeder, six-room cottage, No. 221 West Fifty-sixth street, $1500.

Mrs. George Feller, flats, nineteen rooms, No. 918 East Twelfth street, $4700.

H. F. Lankton, seven-room house, No. 615 West Forty-seventh street, $2000.

Hooper-McFarland Company, six-room cottage, No. 1044 West Fifty-third street, $2000.

A. W. Murphy, tenement house, three stories, sixty rooms, 101-105 South Bunker Hill avenue, $16,000.

C. E. Hartwell, shop, No. 734 East Seventeenth street, $1200.

Mrs. M. S. Chappell, six-room cottage, No. 127 Coronado street, $2000.

A. T. Fernay, add one-story to flats, No. 1938 Estrella street, $2000.

Herman Blumenthal, five-room cottage, No. 291 East Forty-fifth street, $1222.

Minnie Klages, six-room cottage, No. 428 West Fifty-sixth street, $1800.

Henry Schafer, six-room cottage, No. 625 West Thirty-fourth street, $1800.

J. C. Austin, brick and concrete tenement house, 164x86 feet, five stories, No. 234 West Adams street, $75,000.

Arch R. Vogel, six-room cottage, No. 1408 Manzanita street, $2000.

J. A. Elliott, six-room cottage, No. 813 West Fiftieth street, $2000.

R. H. Outland, six-room cottage, No. 462 West Forty-first street, $1700.

James Oakley, eight-room house, No. 1047 West Forty-eighth street, $3000.

J. W. Dolan Company, two six-room cottages, Nos. 1633 and 1639 West Fifty-third street, each $1200.

Same owner, four five-room cottages, Nos. 1638, 1647, 1654, 1665 West Fifty-third street, $1000 each, $4000.

J. H. Hilock, six-room cottage, No. 2225 West Thirty-first street, $2000.

Wilcox Estate, brick store building, 116x109 feet, two stories, Nos. 745-762 South Hill street, $40,000.

Mrs. K. Lathle, alter dwelling and move to rear, No. 892 East Thirty-sixth street, $1150.

Mrs. M. B. Morley, five-room cottage, No. 148 West Eightieth street, $1800.

W. B. Raymond Company, two six-room cottages, Nos. 327 and 329 East Sixtieth street, $1500 each, $3000.

F. Demond, ten-room house, No. 113 St. Andrews boulevard, $5000.

Esther Chapman, five-room cottage, No. 212 East Sixty-third street, $1140.

Los Angeles Gas & Electric Company, concrete gas tank, No. 838 Center street, $2700.

Henry Edmison, two-six-room cottages, Nos. 841 and 849 West Fifty-seventh street, $1800 each, $3600.

S. I. Stearns, remodel building and construct four storerooms, Nos. 1050-1054 West Twenty-third street, $2500.

Margaret Cowper, eight-room house, No. 2257 Van Buren Place, $4000.

W. F. Redmond, seven-room house, No. 1126 West Forty-ninth street, $2250.

F. Gordon, five-room cttage, N. 4126 Gordon avenue, $1200.

J. C. Morning, six-room cottage, No. 1206 West Fifty-first street, $2000.

A. Ottoway, five-room cottage, No. 172 South Fresno street, $1630.

J. C. Elding, five-room cottage, No. 1136 North Coronado street, $1000.

L. C. Schuler, five-room cottage, No. 3333 Ethen street, $1250.

H. G. Spaulding, flats, twelve rooms, Nos. 113-117 South Union avenue, $2000.

S. Nelson, six-room cottage, No. 4819 Budlong avenue, $1950.

E. S. Shapland, six-room cottage, No. 4335 Gordon avenue, $2000.

S. O. McMichaels, six-room cottage, No. 410 Mt. Washington Drive, $2980.

Theodore Schaeffer, six-room cottage, No. 1020 Cahuenga street, $1900.

OUTSIDE BUILDING PERMITS.

Permits for building issued in Southern California cities outside of Los Angeles for a week, for all items to cost $1000 and more, are as follows:

At Pasadena, twenty-three permits: To Leslie F. Douglas, addition to cottage, $1580; George H. Vinal, five-room cottage, $1000; C. C. Brown, six-room cottage, $1600; F. G. Cruickshank, six-room cottage, $2500; C. H. Kay, addition to residence, $1154; W. D. Crocker, seven-room house, $4500; D. M. Renton, seven-room house, $2000; Mrs. W. H. Plumber, addition to residence, $1200; G. L. Stimson, seven-room house, $4500; H. F. King, alter residence, $1600; Annette W. Merritt, six-room cottage, $2600; Chas. Guenther, five-room cottage, $1800; James D. Reynolds, eight-room house, $3967; same owner, eight-room house, $3967; James H. Baker, six-room cottage, $1700.

At South Pasadena, three permits: To S. Allison, eight-room house, $6000; J. L. Brickels, twelve-room house, $3980; A. F. Brown, six-room cottage, $2000.

At Hollywood, eight permits: To Annie L. Pugson, eight-room house, $4000; A. E. Bruce, nine-room house, $3800; T. M. Davidson, eight-room house, $3500; John May, seven-room house, $2000; Edward Strayer, six-room cottage, $2000; Mrs. G. P. Smith, addition to residence, $2000; Mary R. Hows, addition to residence, $1000.

At Ocean Park, two permits: To Frank Bundy, six-room cottage, $2000; Charles Stone, residence, $5000.

At Pomona, four permits: To K. J. Cole, six-room cottage, $2000; G. W. Benson, five-room cottage, $1500; C. Krebheil, six-room cottage, $1500.

At Redlands, one permit: To Mr. Butler, residence, $2580.

At Riverside, four permits: To Thresher & Lewis, brick oven, $1000; W. H. Woodmandi, two-story house, $3000; W. T. Osborne, residence, $3000.

At Santa Ana, four permits: To J. G. Hunchberger, seven-room house, $3500; W. E. Gates, five-room cottage, $1000.

At Santa Barbara, two permits: To Mrs. O. B. Dibble, ten-roomb house, $8000; Enterprise Laundry Company, concrete building, $3500.

At San Bernardino, six permits: To W. C. Bond, eight-room house, $2300; J. H. Kelly, six-room cottage, $1500; W. H. Randle, cottage, $1000; San Bernardino county, alter hospital, $1000.

At San Diego, seventeen permits: To Mrs. L. A. Struckland, six-room cottage, $1200; Mrs. Lucy Wentworth, two four-room cottages, $1600; Mrs. E. Schultheiss, seven-room house, $3500; L. R. Tyner, cottage, $1500; R. W. Lockwood, eight-room house, $2000; Henry Kratzer, store and flats, $1670; Pacific Building Company, six-room cottage, $2200; The Revere Hotel, repair hotel, $2000.

BUILDING CONTRACTS.

Contracts for new building let in the city of Los Angeles and near-by towns for a week, for all items to cost $1000 and more, are as follows:

Andrew N. Jung, two-story seven-room house, Manhattan near Fifth street, $3431.

D. W. Edelman, two-story brick building, 58x50 feet, on east side of Center Place, between Fifth and Sixth streets, $5350.

Mary A. Day, five-room cottage, Forty-fifth, near Zamora street, $1490.

Walter F. Bailey, six-room cottage, Vermont-avenue Square, $2250.

Charles I. Hays, six-room cottage, Reid street, near Washington, $2100.

John C. and Alice B. Monning, six-room bungalow, Vermont-avenue Square, $2050.

Fletcher H. Langdon, seven-room cottage, Baxter street, near Figueroa, $2400.

P. A. Blair, six-room bungalow, Henderson street, near Council street, $2400.

Crane Company, six-story and basement fireproof building, East Third, near San Pedro street, $47,508. Same owner, iron and steel work for same building, $21,400.

S. O. McMichael, seven-room house, Avenue 41, near Marmion Way, $2777.75.

Mrs. E. A. Odell, five-room cottage, Fifty-sixth street, between Central and Hooper avenues, $1300.

Theodore Schaeffer, six-room cottage, Cahuenga street, near Tenth street, $1554.25.

Gaston J. Etchepare, eight-room house, Pellissier street, $4295.

F. Willliam Weiss, cottage, Vermont-avenue Square, $1650.

Anno E. Newton, six-room cottage, Coronado, near Second street, $2250.

Anna M. Mahoney, five-room bungalow (no location given,) $1600.

Paul Shedla, two-story ten-room house, Figueroa and Diamond streets, $2825.

Mrs. M. M. Roberts, six-room bungalow, No. 326 West Sixty-third street, $2300.

G. D. Montgomery, nine-room house, Ardmore avenue, near Fourth street, $3425.

The Union Labor Temple Association, Union Labor Temple, Maple avenue, between Fifth and Sixth streets, $25,998.

Annette W. Merritt, six-room bungalow, Pasadena, $1295.

Mrs. Abbie A. Goodwin, one-story brick garage, Pasadena, $13,800.

C. E. Schaub, two-story and attic fifteen-room house, Pasadena, $6395.

Julia F. Jones, two-story sixteen-room frame apartment-house, Ocean Park, $4250.

A. M. Jarmuth, two-story apartment-house, Ocean Park, $2300.

Ada Faulconer, five-room bungalow, Glendale, $1500.

Jessie O. Cook, seven-room bungalow, Tropico, $2300.

P. H. Montgomery, bungalow, Hermosa Beach, $1195.

Harold Breskey, two-story nine-room house, Altadena, $6373.

J. S. Maltman, two-story eight-room house, Altadena, $4273.50.

Frances Ingle Bebb, six-room bungalow, Alhambra, $2590.

George H. Stoll, frame and plaster garage, Hollywood, $1315.50.

J. D. Coles, five-room cottage, South Pasadena, $4660.

J. G. Slayton, five-room cottage, Sierra Madre, $1200.

REAL ESTATE NOTES.

Unintentionally the name of the architects, Jeffrey, Van Trees & Millar, was omitted from the account in these pages this week of the laying of the corner-stone of the new Union Avenue Methodist Episcopal Church. This attractive Gothic structure will be rushed to completion at once.

The Victor G. Kleinberger Company, which has occupied room 202, H. W. Hellman building, will move to rooms 332-333 in the same building.

Robert Marsh returned last week from an extensive tour of the Northwest, including Alaska. He reports San Francisco and Seattle not in it with Los Angeles in point of development and fall prospects. He advises strongly against any one's leaving Southern California with a view to investing in the newly-discovered area around the North Pole, and declares that it will be a long time before corner lots in that region will command the prices prevailing in and around this city. Mr. Marsh, however, predicts a big future for the United States' great northern possession.

Patton & Longley have secured the sales agency for Moneta Avenue Square. The tract will be opened today.

The Yaqui Land and Water Company, which controls more than 600,000 acres of fertile agricultural lands in the Yaqui Valley, Sonora, Mex., has decided to withdraw their property from the market for several months. This step has been considered necessary in order to place more sections under complete irrigation and to give development work a good start over the demand for the lands. The company is mainly a Los Angeles corporation, among its principal backers being the Richardson Brothers. John Hays Hammond and Harry Payne Whitney of New York are also interested. The present irrigation work comprises a main canal twenty-six miles in length and fifteen miles of laterals.

INTERESTING STATISTICS.

The books of the city water department show that there has been a total of sales of water connections made in the municipality of a little over 62,000. Of these a little over 4500 are permanently dead, leaving a little less than 58,000 actual water connections in force in the city of Los Angeles, not including the two recent additions of San Pedro and Wilmington. Of these still alive about 1900 are temporarily disconnected. The sale of new connections numbers about 200 a month at the present time, and for two years past the number temporarily out of use has not varied much from about 2000. At the present time the number is a little lower than for the past twenty or twenty-four months. Of these 1900 connections one-half or more are normally disconnected. They are connections with very out-of-date edifices, which are never tenanted except occasionally, when the population crowds up close to the capacity of the city for housing the people. When railroad expansion was going on here for a few years at such a pace, employing a vast army of peons to do the rough work, most of these shacks were occupied regularly. Under all other conditions they are normally vacant, and the water service disconnected. There are not above 1000 buildings in the city outside of these commonly untenanted shacks at the present time disconnected. Of course, there are a good many houses vacant in different parts of the city, where the service is not disconnected because the vacancy is looked upon as temporary. Persons leaving the city for a vacation or a visit East, or otherwise, do not have the water cut off, but leave the connection intact in order to keep the lawns up.

INGLEWOOD RANCH ACTIVITY.

Sales for the week at Inglewood Rancho are reported as follows: E. C. Chapman, one acre on Eucalyptus street, $475; Miss M. Fay, two acres on Patton street, $1200; I. K. Houser, two acres on Inglewood avenue, $1200; H. E. Conway, one acre on Oak street, $450; W. Charles Roberts, one acre on Winton street, $325; Samuel W. Webb, two acres on Ash street, $600; J. E. Cocks, one acre on Myrtle street, $750; J. C. Johnson, one acre on Lennox avenue, $600; R. Hulsman, one acre on Lennox avenue, $600; W. F. Prescott, one acre on Fir street, $500; H. L. McFarlick, one acre on Fir street, $500; C. F. Clark, one acre on Myrtle street, $650; S. M. Miller, one acre on Patton street, $600; C. C. McProud, two acres on Ash street, $600; C. E. Davies, one acre on Winton street, $400; B. C. Snyder, one acre on Patton street, $600; H. Kelly, one acre on Eucalyptus street, $475.

TODAY IS THE OPENING DAY

ARLINGTON PARK TRACT will please those who are looking for lots in the finest section of the city, with the best improvements money can buy, at prices which make it the cheapest property and the best investment in or around Los Angeles.

Arlington Park will have graded and graveled streets, cement walks and curbs, water, gas, electricity and shade trees.

Early buyers get choicest selections.

ON ARLINGTON AVENUE, VAN NESS AVENUE AND CIMARRON ST.

ARLINGTON PARK TRACT IN THE HEART OF THE SOUTHWEST

Lots as Low as $850 with Easy Terms. Discounts for Cash.

Select your Lots now and reap the benefits of rapidly advancing values.

This Tract will be kept up in the best style AFTER it is improved.

Go Out Today

Take the West Jefferson Street Electric Line [either red or green cars] and get off at Branch office at Arlington Avenue and Jefferson Street. Phones: Home 73429; Sunset 1512

GEORGE J. COTE, SALES AGENT

720 H. W. HELLMAN BUILDING

A5161 MAIN 8684

HO! FOR HOLLYWOOD
THROUGH THE BIG TUNNELS TO

Beachwood Park

By September 19 electric cars will be operated through the big new tunnels of the Los Angeles-Pacific Company, bringing Hollywood within 20 minutes' ride from Los Angeles.

There will be a lively demand for choice Hollywood property, with a large, permanent advance in values. Now is the time to invest.

Beachwood Park presents the Golden Opportunity. Located north of the Franklin-avenue line of the Los Angeles-Pacific, five hundred feet above sea level, it is in the frostless belt, commanding a superb view ranging from the mountains to the sea.

Lots average 70x233 feet, nearly double the size of a city lot. All fully improved. Over $20,000 has been expended in improvements, or $400 a lot, as against $100 or $150 a lot elsewhere.

I offer these lots at $1400, with a few costing a little more. Easy terms. Think of it! Only $20 a front foot for property that will soon be cheap at three times that figure.

SPECIAL BUILDING DISCOUNTS.

But I will do better still. To lot purchasers completing a home within four months from date of purchase, a special discount of TWENTY PER CENT. will be given, making Beachwood Park the cheapest property on the market. Reasonable building restrictions.

PRICES WILL BE ADVANCED AFTER THE TUNNELS ARE OPEN.

See Beachwood Park without fail. Don't wait until prices go up. Take Hollywood car Sunday, get off at Gower street, and walk north to Beachwood Park. Apply at office on other days.

ALBERT H. BEACH, Owner

202 Security Building

Home F 5903 Sunset Main 3172

DON'T FORGET GRAPE DAY Escondido SEPT. 9 1909

Round Trip $3.00

Everybody invited. Train leaves Santa Fe Depot 8:30 a. m.

Twelve tons of finest grapes you ever tasted free to visitors. Many other attractions.

Come and bring your friends.

Headquarters Grape Day Committee. 521 So. Spring St., Los Angeles.

BEAUTY SPOT.

SUNNY CITY OF RARE DELIGHT.

Homes of the Wealthy Rising in Sierra Madre.

Find Health and Happiness in Suburban Town.

Splendid Train Service Aids Municipal Marvel.

BY E. C. PENTLAND.

At the foot of Mt. Wilson, sixteen miles from the center of Los Angeles, stands Sierra Madre, a city of about fifteen hundred population, with pretty homes, orange and lemon groves, vineyards, shaded, curbed and paved streets, and cement walks. It stands at an elevation of from 800 to 1200 feet above sea level, the mountains towering above it and the beautiful San Gabriel Valley spreading out below.

The sixteen-mile ride on the electric cars is taken from Los Angeles in forty-five minutes, at a cost of only 30 cents for a single trip, 50 cents for a round trip, and on commutation tickets for less than 25 cents a round trip. The passenger coaches on this electric line are sixty-two feet long, will seat sixty passengers and have traveled more than seventy-five miles an hour. Mr. Huntington's private car once made the remarkable speed of 110 miles in one hour.

ELECTRIC CAR SERVICE.

The superiority and magnitude of the electric car service of Los Angeles is not realized until comparisons are made with other cities also noted for their electric car equipment. Los Angeles, with a population of 300,000, has three electric car systems, covering nearly 925 miles of tracks, with 26 routes of travel and 1218 daily train departures. Columbus, O., with the same population as Los Angeles, has only eight routes and 116 daily train departures. Chicago, Ill., with a population of 2,100,000, has only four routes and 113 daily train departures. Indianapolis, Ind., with a population of 250,000, has nine routes and 201 train departures. Fort Wayne, Ind., with 100,000 population, has three routes and 100 train departures. Springfield Ill., with 50,000 population, has four routes and 75 train departures. Detroit, Mich., with 275,000 population, has seven routes and 130 train departures. Cleveland, O., with 500,000 population, has eight routes and 185 train departures.

And more roads are being built, existing tracks are being extended, and the number of rails on present routes are being doubled and even quadrupled. The number of cars sent out is being increased. These figures are very significant at the present time. Sierra Madre has hopes that the present sixty-minute service will be doubled soon.

CLIMBING MT. WILSON.

Sierra Madre is the point of departure for those who enjoy a delightful mountain climb, either on foot or horseback, over a mountain trail to an elevation of more than six thousand feet—a distance of about eight miles. It takes the climber four hours to reach the summit of Mt. Wilson at an easy rate of travel, and there are stopping points along the route, one at two miles, another at four miles, and the last at the summit.

Many persons come out on the morning train leaving Los Angeles at 6:05 o'clock a.m., and climb the mountain during the morning hours, remain there all day and return in the evening. Others come out at night on the last car and walk up the mountain by moonlight. There are from 500 to 1000 persons who climb the mountain every Sunday, and during the winter months, when the snow is on the ground at the summit and the oranges are being gathered in the valley below, thousands made the trip to enjoy the novel experience of wading in the snow.

"There are two ways" said Mayor C. W. Jones, yesterday, to reach the summit of Mt. Wilson; on foot or on burro-back. The latter costs $2. The use of mules or horses costs more. There are two trails from Sierra Madre to the summit. One is the Mt. Wilson trail, and is about seven miles long. The other, known as the Sturtevant trail, is kept in excellent repair by the United States government. This last leads past the summit of Mt. Wilson to the West Fork of the San Gabriel River, the Mecca of the hunter and fisherman. It's total length is seventeen miles, up a very easy grade. Sierra Madre residents have a hunting lodge back in the mountains on this trail.

"After leaving Sierra Madre on the Mt. Wilson trail, the ascent commences immediately, and in two miles reaches an elevation, at the Quarter-way-house, of about 3500 feet. At this point there is cold running water and shady resting places. At the Half-way-house, two miles further on, one may stop and eat. The last stage of the climb is about three and a half miles, and at an elevation of 5900 feet the climber can rest and get refreshments at the hotel.

"Along the trail are other stopping places. At an elevation of 4100 feet is the Carnegie observatory, about a quarter of a mile from the hotel. The scenery is grand, and at least five hours should be spent on the summit. By making the trip in easy stages, almost any one, from children to old people, can make the ascent. The return trip takes only about half the time of the climb up.

"There is a speed contest up the mountain once a year for a gold medal, athletes from all over the Coast taking part. The record is one hour and twenty-five minutes, from Sierra Madre to the summit. The return to Sierra Madre may be made by the Sturtevant trail, on which are many new points of interest, and other magnificent views. Hundreds spend from one week to several months in the camp resorts in the cañons adjacent to Sierra Madre. The charges for these, completely furnished tents being very moderate."

SUNNY DAYS.

"The attractions of Sierra Madre" said Mr. J. D. Brown, "are as varied as the seasons. In the winter our visitors are delighted with the location of Sierra Madre, because we have sunshine nearly every day throughout the year. The elevation is high enough to avoid the fogs of the low lands, and below the clouds which sometimes envelope the tops of the mountains above us. It is a beautiful sight to sometimes see below us, as far as the eye can reach, a bank of fleecy clouds, while perhaps at the same time the clouds are lying banked against the Sierra Madre mountain slopes, the snow-capped peaks being seen above. We have many visitors from the winter months who come to enjoy our sunshine and flowers. In the summer we get the mountain breezes in the morning and the ocean breezes of the afternoon, so that the hottest day of summer is pleasant. The view from Sierra Madre overlooks the beautiful

BEAUTY SPOT.

SUNNY CITY OF RARE DELIGHT.

Homes of the Wealthy Rising in Sierra Madre.

Find Health and Happiness in Suburban Town.

Splendid Train Service Aids Municipal Marvel.

BY E. C. PENTLAND.

At the foot of Mt. Wilson, sixteen miles from the center of Los Angeles, stands Sierra Madre, a city of about fifteen hundred population, with pretty homes, orange and lemon groves, vineyards; shaded, curbed and paved streets, and cement walks. It stands at an elevation of from 800 to 1200 feet above sea level, the mountains towering above it and the beautiful San Gabriel Valley spreading out below.

The sixteen-mile ride on the electric cars is taken from Los Angeles in forty-five minutes, at a cost of only 30 cents for a single trip, 50 cents for a round trip, and on commutation tickets for less than 25 cents a round trip. The passenger coaches on this electric line are sixty-two feet long, will seat sixty passengers and have traveled more than seventy-five miles an hour. Mr. Huntington's private car once made the remarkable speed of 110 miles in one hour.

ELECTRIC CAR SERVICE.

The superiority and magnitude of the electric car service of Los Angeles is not realized until comparisons are made with other cities also noted for their electric car equipment. Los Angeles, with a population of 300,000, has three electric car systems, covering nearly 325 miles of tracks, with 26 routes of travel and 1218 daily train departures. Columbus, O., with the same population as Los Angeles, has only eight routes and 110 daily train departures. Chicago, Ill., with a population of 2,100,000, has only four routes and 113 daily train departures. Indianapolis, Ind., with a population of 250,000, has nine routes and 201 train departures. Fort Wayne, Ind., with 100,000 population, has three routes and 100 train departures. Springfield Ill., with 50,000 population, has four routes and 76 train departures. Detroit, Mich., with 375,000 population, has seven routes and 139 train departures. Cleveland, O., with 500,000 population, has eight routes and 185 train departures.

And more roads are being built, existing tracks are being extended, and the number of rails on present routes are being doubled and even quadrupled. The number of cars sent out is being increased. These figures are very significant at the present time. Sierra Madre has hopes that the present sixty-minute service will be doubled soon.

CLIMBING MT. WILSON.

Sierra Madre is the point of departure for those who enjoy a delightful mountain climb, either on foot or horseback, over a mountain trail to an elevation of more than six thousand feet, a distance of about eight miles. It takes the climber four hours to reach the summit of Mt. Wilson at an easy rate of travel, and there are stopping points along the route, one at two miles, another at four miles, and the last at the summit.

Many persons come out on the morning train leaving Los Angeles at 6:05 o'clock a.m., and climb the mountain during the morning hours, remain there all day and return in the evening. Others come out at night on the last car and walk up the mountain by moonlight. There are from 500 to 1000 persons who climb the mountain every Sunday, and during the winter months, when the snow is on the ground at the summit and the oranges are being gathered in the valley below, thousands made the trip to enjoy the novel experience of wading in the snow.

"There are two ways" said Mayor C. E. Jones, yesterday, to reach the summit of Mt. Wilson, on foot or on burro-back. The latter costs $2. The use of mules or horses costs more. There are two trails from Sierra Madre to the summit. One is the Mt. Wilson trail, and is about seven miles long. The other, known as the Sturtevant trail, is kept in excellent repair by the United States government. This last leads past the summit of Mt. Wilson to the West Fork of the San Gabriel River, the Mecca of the hunter and fisherman. It's total length is seventeen miles, up a very easy grade. Sierra Madre residents have a hunting lodge back in the mountains on this trail.

"After leaving Sierra Madre on the Mt. Wilson trail, the ascent commences immediately, and in two miles reaches an elevation, at the Quarter-way-house, of about 3500 feet. At this point there is cold running water and shady resting places. At the Half-way-house, two miles further on, one may stop and eat. The last stage of the climb is about three and a half miles, and to an elevation of 5908 feet the climber can rest and get refreshments at the Inn.

"Along the trail are other stopping places. At an elevation of 6100 feet is the Carnegie observatory, about a quarter of a mile from the hotel. The scenery is grand, and at least five hours should be spent on the summit. By making the trip in easy stages, almost any one, from children to old people, can make the ascent. The return trip takes only about half the time of the climb up.

There is a speed contest up the mountain once a year for a gold medal, athletes from all over the Coast taking part. The record is one hour and twenty-five minutes, from Sierra Madre to the summit. The return to Sierra Madre may be made by the Sturtevant trail, on which are many fine points of interest, and other magnificent views. Hundreds spend a week or two weeks to several months in the camp resorts in the cañons adjacent to Sierra Madre. The charges for the completely furnished tents being very moderate."

SUNNY DAYS.

"The attractions of Sierra Madre" said Mr. J. D. Brown, "are as varied as the seasons. In the winter our visitors are delighted with the location of Sierra Madre, because we have sunshine nearly every day throughout the year. The elevation is high enough to avoid the fogs of the low lands, and to enjoy the clouds which sometimes envelope the tops of the mountains above us. It is a beautiful sight to sometimes see below us, as far as the eye can reach, a bank of fleecy clouds, while perhaps at the same time the rays are lying banked against the Sierra Madre mountain slopes, the vine-capped peaks being seen above. We have many visitors from the Northern States during the winter months who come to enjoy our climate and flowers. In the summer we get the mountain breezes in the morning and the ocean breezes of the afternoon, so that the hottest day of the year is pleasant. The view from Sierra Madre overlooks the beautiful San Gabriel Valley, with its orange groves, farms and cities, and across, thirty miles, to the ocean at the harbor of San Pedro, and to Venice and other resorts. At night thousands of electric lights are sparkling and the lights of the electric cars are seen moving in all directions."

The population of Sierra Madre is estimated at 1500, and the assessed valuation is more than $1,000,000. The various lines of business are well represented. They include a national bank, two general merchandise stores, a grocery store, two hotels, a newspaper, several restaurants and lodging houses, seven real estate agents, telephone exchanges, electric lights, a lumber yard, contracting firm, two meat markets, barber shop, tailor shop, two shoe stores, livery stable, two feed and fuel stores, poolroom, four churches, grammar school, sanatorium, public library, clubhouse, furniture store, garage, drug store, two hardware stores, a lawyer, doctor, but no saloons.

PAVING THE STREETS.

Sierra Madre has trebled its population in the last two years. The pride of the residents is in the well improved streets. The paving, curbing, grading with the most improved petrolythic method, which results in a dustless road in summer and free from mud in winter, will cost when done about $125,000. These street improvements are ten miles long, all made within the last eighteen months. The streets are the joy of the driver of blooded horses and the speedy automobile. Pepper, acacia and other varieties of trees have already been planted along the streets, making avenues of delightful shade.

PURE MOUNTAIN WATER.

Three tunnels were run into the side of the mountain, 300 to 600 feet, giving ample supply of pure mountain spring water for domestic use and irrigation. The water has been pronounced by the State chemist as the purest in California.

The income of Sierra Madre is largely drawn from the orange and lemon groves and vineyards surrounding the town. The city is the home of many wealthy people, and the healthfulness of the climate is famed far and wide.

PRICES OF LAND.

"The prices of property in and about Sierra Madre," said a leading real estate dealer, "vary from $400 for a lot 50x150, up to $1500 for a lot 100x200. These prices include cement sidewalks, curbing, oiled streets, water and generally either fruit or shade trees. Corners vary from $700 to $1800. The three principal streets, east and west, which parallel the mountain, are Central, Highland and Grand View avenues, all of which are improved, or being improved. Acreage prices vary from as low as $450, up to as high as $2000, depending upon the location and the orchards or improvements. Through eight months of the year all rentable houses are filled, the rents varying from $10 a month for a two-room furnished cottage, up to $25, for a six-room furnished house. When unfurnished about 25 per cent. less.

The majority of the houses are new and up-to-date. They are provided with bath, hot and cold water, electric lights, screened bedroom, flowers, trees and lawn. Sales now being made are largely to homeseekers and home builders. There have been over 150 homes built during the past year or so, many of them owned and occupied by wealthy business men of Los Angeles.

A RESIDENCE TOWN.

"Sierra Madre is destined to be the dwelling place of those who want a home where the scenery is grand, the water pure, and the conditions for life ideal. Even a poor man can live at Sierra Madre and prosper. I met a recently restored-to-health lady, who said her husband worked in Los Angeles.

"'We pay $12 a month for this cottage, and my husband pays 24 1-2 cents a day for electric car fare. That makes our house rent about $18 a month. We could get a cheaper house if we had too. This climate makes one almost crave out-of-door life. There are camping places here, where people live for months in tents. If we lived in the city our rent would not be less than $15 a month, probably more, and we would spend at least $3 a month for car fare. So it is cheaper to live in Sierra Madre and I enjoy the climate so much.'"

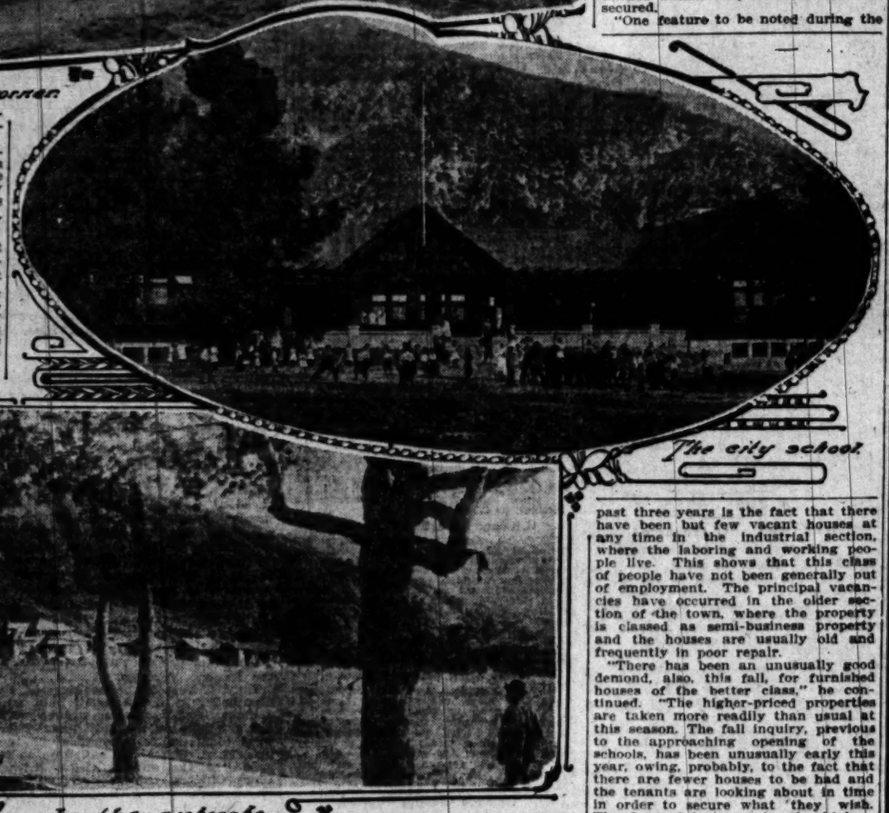
MANY COSTLY IMPROVEMENTS.

"During the past year or two, the following improvements, as nearly as I can recall them, have been made in Sierra Madre," said J. A. Gilbert. "Paving of streets, $85,000 (and $35,000 more being now expended.) Woman's Club House, $9000; telephone building, $2800; telephone exchange equipment, $22,000; addition to Congregational church, $1500; addition and pipe organ, Episcopal church, $5000; Catholic chapel, $600; A. N. Adams, stores, $1500; C. S. Kersting, brick store, $5000; J. J. Underhill, brick store, $2500; A. N. Adams, two residences, $5200; C. S. Kersting, offices $1000; J. L. Nightengale, residence, $4000; A. S. Mead, residence, $1800; W. J. Lawless, residence, $7000; C. H. Baker, residence, $12,000; J. A. Madden, residence, $4500; Mrs. E. M. Fitzackley, two residences, $4000; Mrs. C. Fernaux, residence, $2200; Mrs. I. J. Gill, residence, $3000; E. A. Hoffman, residence, $4000; H. W. Jackson, residence, $2000; James Irving, residence, $1000; J. W. Smith, garage, $8000; A. T. Kinney, residence, $1000; Mrs. B. H. Kuhn, residence, $2000; Mrs. A. R. Milletz, residence, $1800; E. A. Miller, residence, $3000; Mrs. B. C. Jenkins, residence, $5000; A. S. Riffle, residence, $2000; C. H. Sebree, residence, $2500; L. S. Watson, residence, $1000; R. R. Wherry, residence, $4000; E. S. Stilson, residence, $2000; L. Wellington, residence, $1500; F. P. Connard, residence, $1000; W. A. Evans, residence, $3000; B. F. Yarnell, residence, $1000; E. N. Mead, residence, $1800; C. F. Gray, residence, $1500; J. D. McKerras, residence, $4500; Mrs. A. A. Wilson, residence, $1500; M. Campbell, residence, $4000; C. H. Parsons, residence, $1800; Mrs. F. R. Wainright, residence, $1500; Joseph Bergein, residence, $1500; J. A. Madden, residence, $2800; G. B. Morgridge, residence, $1200; P. M. Walker, residence, $2000; J. T. Painter, residence, $3000; E. L. Hathorn, residence, $3000; C. S. Kersting, residence, $1800; F. D. R. Moote, residence, $1800; T. Coffey, residence, $4000; E. W. Knapp, residence, $4000; W. E. Rhea, residence, $2000; N. J. Lyon, residence, $1200; C. Olson, residence, $1500; Mrs. L. Jordan, residence, $3500; Mrs. Coles, residence, $1000; H. G. Flint, residence, $2000; Miss Bly, residence, $1500; J. G. Slayton, residence, $1200; Mrs. A. M. Churchill, residence, $2000; J. E. Wilson, residence, $2000; F. Fraberg, residence, $2500.

"Miss T. H. Graham has the plans drawn for a concrete residence to cost $30,000. Mr. Burch for a $20,000 residence, and Claude Davis for a $4000



A business corner



The city school

In the suburbs.

Scenes in and near Sierra Madre, pretty city by the mountains.



Winter on Mount Wilson above the town.

heated houses, even of the bungalow and cottage type, is increasing constantly. There are fewer vacant properties than have been on the market at this season of the year during the past three years, probably not exceeding 700 or 800 houses in the city in good rentable condition.

"Many owners," he added, "do not seem to appreciate the fact that with the enormous amount of building which has gone on in Los Angeles during the past few years, it is necessary to keep rental properties as nearly as possible up-to-date and in good repair. Many of the houses offered are not fit for occupancy, and yet the owners wonder why tenants cannot be secured.

"One feature to be noted during the past three years is the fact that there have been but few vacant houses at any time in the industrial section, where the laboring and working people live. This shows that this class of people have not been generally out of employment. The principal vacancies have occurred in the older section of the town, where the property is classed as semi-business property and the houses are usually old and frequently in poor repair.

"There has been an unusually good demond, also, this fall, for furnished houses of the better class," he continued. "The higher-priced properties are taken more readily than usual at this season. The fall inquiry, previous to the approaching opening of the schools, has been unusually early this year, owing, probably, to the fact that there are fewer houses to be had and the tenants are looking about in time in order to secure what they wish. The demand is increasing for higher-class properties, and the rent of first-class property is generally stiffening. Vacant properties have diminished in all parts of the city, Boyle Heights, East Los Angeles and all districts feeling the demand. The principal demand, however, is in the southwest and Westlake districts. We could dispose of an unlimited number of modern bungalows in these districts immediately."

Two other firms which lead in the rental business gave practically the same comment upon the general situation in the house rental market. One head of a rental department gave as his observation that the general demand is fully as good as during the corresponding period of 1906, and that the demand for the best in residence property was never so great before. Speaking of the remarkable number of apartment-houses under way in the city, this man expressed the belief that fully thirty of this class of buildings were being constructed, and said that practically all were leased at good figures. The same dealer declared that the leasing of business properties was the best in three years.

The head of another company declared that good five and six-room bungalows, modern and in first-class condition, and renting at from $25 to $40 a month were never so hard to secure in the history of the city as now. He cited instances when 90 per cent. of the advertisements inserted in the papers by his firm covering such property had been snapped up within three days. Like the other two men interviewed, he agreed that by far the greatest demand was in the west and southwest, but he agreed also that the right class of properties rented readily in all other sections.

WOMAN'S CLUBHOUSE.

The ladies of Sierra Madre are proud of their $10,000 clubhouse, which was opened July, last. Semi-monthly attractions of a high order will be hereafter given, nine months of the year. The credit is largely due to Mrs. G. H. Leteau for the success of this enterprise. Several representatives of woman's clubs have visited the Sierra Madre Clubhouse and have been unanimous in declaring it to be the finest building of its kind in Southern California, outside of Los Angeles. There is a very complete auditorium on the ground floor with a seating capacity for five hundred, and adjoining a club room, dining-room and kitchen, for social occasions. On the second floor is a lodge room which has been leased by the Masons for a term of years.

W. S. Andrews of Sierra Madre was awarded a gold medal at the Portland exposition for the excellence of oranges raised in his orange grove within the city limits of Sierra Madre.

BOARD OF TRADE WORK.

"The plans for the work of the Board of Trade for the coming year," said the president, J. W. Keys, "consist of securing a tourist hotel, to cost from $50,000 to $60,000; increased electric train service, purchase by the city of the water plant, securing a municipal gas plant (the bonds for $30,000 having already been voted;) numbering the houses, securing an extension of the electric line to the higher land east of town, the purchase by the city of a chemical engine, hose cart and more hose for a better fire protection, and the organization of a men's social club and the erection of a clubhouse."

POSTAL RECEIPTS.

The postal receipts of the Sierra Madre office, as reported by Postmaster C. A. Yerxa, for the quarter ending January 1, 1907, were $292.35, while for the same period ending January 1, 1909, they were $317.62, showing an increase of about 300 per cent. in two years.

RAILROAD STATION.

Sierra Madre is one of the favored stations on the Santa Fé Railroad, every one of the dozen or more trains making a stop here, this condition having been insisted upon by the late "Lucky" Baldwin when he granted the right of way.

WHAT THE CLIMATE DID.

"When I came to Southern California," said F. A. Patterson, "my friends were seriously alarmed at the state of my health, and I was given three months to live. The beneficial effects of the climate here were immediate, and within twelve months I passed a critical examination for life insurance. That was five years ago. I am now a Sierra Madre enthusiast. We have here in Sierra Madre, along the musical line, in which I take a great interest, a Monday Musical Club, devoted to the study of music and the musical masters; a choral society of thirty members; a stringed orchestra of eight pieces, and a mandolin club of twelve pieces. The organization of a municipal brass band is contemplated."

WANT GOOD HOUSES.

Three Leading Rental Firms in City Say Demand for First-Class Homes Never Better.

"The demand for residence rental property of all classes is greater than it has been at any time in the past three years," said one of the leading rental men of the city yesterday. "There is an unusual demand for modern cottages and bungalows, well located," he continued, "but houses of all sizes and prices, if at all modern and in good renting condition, are sought after. The demand for apartments of two or three rooms, well located, is much greater than for flats, especially if the apartments have steam or furnace heat. Five and six-room flats seem to be desired the least of all. The demand for furnace-

ARCHITECTS AND BUILDERS.

The Southwest Contractor & Manufacturer reports the following new building enterprises: Morgan & Walls are preparing preliminary sketches for a two-story and basement frame residence on Wilshire boulevard, near Kingsley Drive, for Louis C. Scheller.

C. M. Gay is preparing plans for a twenty-ton ice plant and a 1200-ton cold storage building for the Fresno Brewing Company. The building will be 48x110 feet, one and two stories in height and designed in Mission style.

Homer W. Glidden is preparing plans for a one-story reinforced concrete store building, 50x85 feet, for Richard Stephens of Fillmore.

Garrett & Bixby have completed plans and taken figures for a three-story frame store and apartment building at First and Flower streets for Louis Delcart. There are to be two large stores on the first floor and twenty-three apartments above, each with private bath.

F. R. Dorn has completed plans for a mission-style frame and plaster depot to be erected by Robert March & Company, at the foot of the incline railway up Mt. Washington. The station will be 24x60 feet, with waiting rooms on the first floor and a four-room apartment above for the keeper.

Norman F. Marsh is receiving figures for a $35,000 building for the Memorial Baptist Church at South Pasadena. A one-story brick store building, 60x115 feet, is to be erected at Nos. 721-723 Broadway by Col. John H. Norton, plans being prepared by John P. Krempel. Col. Norton will lease the building for three years with the intention of erecting a seven-story structure at the end of that period. Mr. Krempel is also preparing plans for a two-story, ten-room residence for A. Connelley of Oxnard, and for a two-story nine-room residence for George Hainlin of Anaheim.

F. M. Tyler, has completed plans for a one-story ten-room residence for H. W. Belden of Cahuenga avenue, near Sixth street, and for a story and a half, ten-room residence for W. H. Willebrands on Manhattan Place, near Fifth street.

Scott Quintin is preparing drawings for a six-room bungalow, 32x44 feet, at No. 625 Bailey street, for B. Shrophran, the exterior to be rustic.

Frank Demund has plans prepared and will build by day work a two-story ten-room frame residence at No. 112 S. Andrews boulevard, the estimated cost to be $5000.

Plans have been completed by John J. Harnish for a story and a half nine-room frame residence on Casco street, near Temple, for A. H. Cuenod. The porch and chimney will be made of clinker brick. The interior trim will be white mahogany and Oregon pine, with oak floors.

W. J. Austin has had plans prepared and will build for himself at No. 675 Grand avenut, a two-story, eight-room frame residence.

The Baker Iron Works has the structural steel contract and the C. J. Kuback the general contract for the six-story and basement brick building for the Crane Company on Third street, near San Pedro. The building complete will cost over $80,000. The plans were prepared by Morgan & Walls.

Lake Tahoe
In Autumn

An invigorating breath of Nature's pure air—at times a bit frosty at this season of the year—amid the pines and mountains surrounding this enchanting spot.

Where the luxuries of a perfect hotel are at your command, or where the quiet tent or cottage life are yours—as you prefer.

LAST DAYS FOR EXCURSIONS

Saturday, September 11-18-25; October 2.

$23.00 ROUND TRIP

From Los Angeles with proportionate rates from other points in Southern California.

Limit for return 21 days. Stop-over at San Francisco on return trip. Also at Merced to visit Yosemite. Ask for literature and details.

600 S. SPRING ST., COR. SIXTH

Arcade Station, 5th St. and Central Ave.

Southern Pacific

REMARKABLE OFFER

$3.00 ALL DISEASES ONE MONTH **$3.00**

ALL MEDICINES FREE

THIS OFFER FOR ONE WEEK ONLY

READ WHAT THESE MAN SAY ABOUT OUR WORK.



A WELL-KNOWN CARPENTER AND CONTRACTOR.

For many years I was a sufferer from catarrh with constant dropping in my throat, ear noises and deafness. My stomach was also affected, causing loss of appetite and general debility. Changes in climate and many forms of treatment failed to give me relief, and I had despaired of being cured, when friends induced me to try the Physicians and Surgeons' Association. Under their treatment I immediately began to improve, and in a surprisingly short time completely regained my health. You are at liberty to refer anyone to me.

A. F. HARRINGTON,
727½ S. Broadway.



STATEMENT OF Rev. J. S. ANDERSON OF M. E. CHURCH

Los Angeles, 416 S. Hope St.

TO WHOM IT MAY CONCERN:

From childhood I have been more or less inconvenienced by a growth in the nasal organs, which made it difficult to breathe in the proper manner, through the nostrils. It also impaired my speaking.

At last I decided to consult some specialist concerning the matter. Dr. S. G. Edwards of the Broadway Physicians and Surgeons' Association was the specialist I selected. He performed an operation, removing the growth, and now I feel like a new and healthier person.

It affords me great pleasure to give Dr. Edwards my highest recommendation as to skill, ability and conscientiousness. Yours very truly, J. S. ANDERSON, Formerly Missionary in Utah of the M. E. Church.

Crystal Lenses Gold Filled Eye Glasses $1.00

DISEASES TREATED AND CURED

Catarrh, consumption and all diseases of head, nose, throat, lungs and chest.
Dyspepsia, Indigestion and all diseases of the stomach and bowels.
Constipation, Biliousness, Jaundice and all liver troubles.
Bright's Disease, Diabetes and all diseases of the kidneys and bladder.
Piles and Rectal Diseases cured without the knife or detention from business.
Deafness, Blindness and all diseases of the eye and ear.
Nervous diseases, Epilepsy and all nervous disorders except insanity.
Rheumatism, Neuralgia and all painful affections.
Tumors, Enlargements and Swellings cured without surgical operations.
Scrofula and all sores, ulcers and blood troubles.
Eczema, Psoriasis and all eruptions, pimples and skin diseases.

PAINLESS DENTISTRY



TEETH WITHOUT PLATES

OUR SPECIALTIES

Painless work, cleanliness and perfection, curing diseased gums, restoring loose teeth, fitting difficult plates.
Nervous women, children and people with unusually sensitive teeth.
Plates $5.00 and up. Crowns and Bridges, $3.00 and up. Gold Fillings, 75c up. Silver, 50c up.
Free Extractions. Free cleaning. Free Examination. Free Consultation.

PHYSICIANS & SURGEONS' ASSOCIATION

Remick Building, 317 South Broadway—Third Floor.
Office Hours—9 to 5; Evenings, Tuesdays and Fridays, 7 to 8; Sundays, 11 to 12. Bring this ad. with you. Phone F8344. Next to Fifth-St. Store Annex.

Read That Article

and then Send for maps, descriptive matter, prices, etc., of property in

Beautiful Sierra Madre

M. H. BRIDLE
320 San Fernando Bldg.
Los Angeles, Cal.

A. S. MEAD
Sierra Madre
California

BUSINESS. Barometer of the Markets—Commercial.

FINANCIAL.

OFFICE OF THE TIMES,
Los Angeles, Sept. 5, 1909.

BANK CLEARINGS. Bank clearings yesterday were $1,300,641.58. For the corresponding day of time, $1,340,083.12; for the same day of 1907, $2,059,364.41.

Monday	$1,384,775.11
Tuesday	1,576,404.07
Wednesday	2,264,737.60
Thursday	2,513,133.60
Friday	1,969,763.06
Saturday	1,330,641.58
Total	$11,944,040.22
Same time, 1908	8,728,636.50
Same time, 1907	11,675,366.22

Following are the quotations on general and mining securities listed on the Los Angeles Stock Exchange, ground floor, I. W. Hellman building, Fourth and Main streets, for yesterday's session of the exchange:

OIL STOCKS.

	Bid.	Asked.
Amalgamated Oil	$ 90.00	$ 85.00
American Crude Oil Co.	.30½	.30
Am. Petroleum, pfd.	5	7.00
Am. Petroleum Co. com.	52.00	55.00
Associated Oil	34.25	34.50
Bilicke Oil Co.	.15	....
Central	1.30½	....
Columbia	1.26	1.31
Continental Oil	.35	.35½
Crystal Oil Co.	.50	.60
Fullerton Oil	1.45	....
Globe	.15	.22
Jade Oil Co.	.13	.15
Mexican Petroleum	....	1.35
Mexican Pet. Ltd. pfd.	97.50	99.00
Mexican Pet. Ltd. com.	24.50	25.75
New Penn. Pet. Co.	.75	.80
Olinda Land Co. (Oil)	.27	.30
Palmer Oil Co.	1.31½	....
Pneumoil Oil Co.	....	....
Final Oil Co.	....	13.00
Provident Midway Oil Co.	....	.37½
Reed Crude	.25	....
Traders' Oil Co.	99.50	....
Union	206.75	207.12½
Union Provident Co.	104.50	105.00
United Petroleum	....	108.50
West Coast Oil com.	8.50	....
Western Union	....	98.00

BANK STOCKS.

	Bid.	Asked.
All Night & Day Bank	$130.00	$130.00
American National	140.00	....
American Savings Bank	145.00	....
Broadway Bank & Trust	140.00	175.00
California Savings Bank	114.00	135.00
Cal. ($50,000 paid up.)	170.00	....
Capital National Bank	213.00	220.00
Citizens' National	136.00	165.00
Equitable Savings Bank	160.00	....
Farmers' & Mer. Nat'l	160.00	....
Federal Bank of L. A.	12.50	....
First National	400.00	....
German-American Savings	235.00	250.00
Globe Savings Bank	115.00	140.00
Home Savings Bk. of L. A.	112.00	....
Merchants' National	225.00	....
Savings Bank of L. A.	110.00	....
Nat'l Bank of Commerce	....	130.00
Security Savings Bank	225.00	....
The Southern Trust Co. (50 per cent paid up.)	72.00	80.00

BONDS.
(Prices include accrued interest.)

	Bid.	Asked.
American Petroleum Co.	60	....
Associated Oil Co.	92	94
Berlin D. W. & L. Co.	90	97
California Pacific Railway	94	100
Corona Power & W. Co.	92	....
Cucamonga Water Co.	92	101
Edison Electric Co. Is R.	101	103
Edison Elec. Co. old issue	104	107
Home Telephone Co.	90	92
Home Tel. Co. 1st Refg.	96	98
L. A. Gas & Elec. Co.	104	106
L. A. Pac. 1st Con. Mtge.	104	107
L. A. Traction Co. 5s	107	114
L. A. Traction Co. 5s	104	107
Mission Trans. & R. Co.	85	90
Pacific Electric Ry. Co.	105	110
Pacific Light & Power Co.	95	100
Pasadena H. T. & T. Co.	....	....
Pomona Con. Water Co.	....	....
Riverside H. T. & T. Co.	....	77½
S. Monica H. T. & T. Co.	65	74
San Diego H. T. & T. Co.	....	....
Temescal Water Co.	99½	....
Union Transportation Co.	94	97
U. S. L. D. T. & T. Co.	91	93
Visalia Water Co.	....	100
Whittier H. T. & T. Co.	75	80

INDUSTRIAL AND PUBLIC UTILITIES.

	Bid.	Asked.
Berlin D. W. & L. pfd.	$ 1.50	$ 2.50
Berlin D. W. & L. com.	1.00	1.10
Edison Electric pfd.	83.50	87.50
Edison Electric com.	51.00	53.00
Hawaiian Com'l & Sugar	34.50	....
Home Telephone pfd.	48.00	50.00
Home Telephone com.	....	14.00
Hutchinson S. P. Co.	17.50	....
L. A. Investment Co.	2.75	3.00
Pasuhau S. P. Co.	28.50	....
Pac. Mutual Life Ins. Co.	222.50	....
Pasadena Gas & Elec. Co.	....	60.00
Riverside H. T. & T. Co.	....	35.00
San Diego H. T. & T. Co.	27.50	28.50
S. M. H. T. & T. Co.	75.00	....
Sun Drug Co.	....	....
Title G. & Trust Co. pfd.	125.00	130.00
Title I. & Trust Co. pfd.	170.00	175.00
Title I. & Trust Co. com.	145.00	175.00
Title L. & Trust, Sec. C.	145.00	175.00
U. S. L. D. T. & T. pfd.	42.00	46.00
Union Trust Co.	....	87.00
Whittier Home T. & T. Co.	....	96.00

SALES: 1000 American Crude Oil at 30½; 10 American Petroleum com. at 50.50; 25 Associated Oil at 34.25; 14,000 Central Oil at 1.31; 2000 do. at 1.34, buyer 60 days; 1000 Jade Oil at 13; 250 New Pennsylvania at 77½; 1000 Olinda Land at 27; 50 Union Oil at 206.87½; 4) Union Provident at 104.50; 20 Citizens' National Bank at 215.00.

MINING STOCKS.

CALIFORNIA.

	Bid.	Asked.
Miscellaneous—		
California Hills M. Co.	.06½	.07
Consolidated Mines Co.	.01¼	.01½
Mt. Gaines Con. M. Co.	....	.06

NEVADA.

	Bid.	Asked.
Johnnie Dist., Nye Co.—		
Johnnie M. & M. Co.	.13½	....
Searchlight District—		
Big Dipper	....	.02
Quartette	....	7.50
Searchlight M. & M. Co.	....	.11
Searchlight Parallel	.02	.03½
Searchlight Western	....	.05
Tonopah District—		
Belmont	.35	.37
Clark Copper Co.	....	10½

SALES: 2000 California Hills at 6½; 2000 do. at 6; buyer 30 days; 2000 Clark Copper at 9½; 2000 Crackerjack at 2; 500 Dalay at 14; 2000 Florence Extension at 2.

THE MARKETS.

LOCAL PRODUCE MARKET.

Practically the only change on the market yesterday morning was the advance in local butter. This was 3½ cents per 2-pound roll on creamery extras and firsts, and is in line with the general higher prices which are being put in effect throughout the United States. Butter producers, instead of throwing their product on the market as fast as they make it, are placing it in storage throughout the Middle West. It is rumored that a concerted action will be taken by the producers to see a 30-cent price on every pound of first-class butter-fat delivered during the holiday season. Receipts of local stock were 36,748 pounds. Buying was fairly active, some butter still selling at the former quotation.

Egg receipts were 24,714 cases. Receipts throughout the week have been light, and as a result prices are very firm. A continuance of light arrivals over Sunday and the Monday will probably result in an advance.

Cheese arrivals were 300 pounds. There was some call for the commodity, but not nearly as large as that of the day previous. The demand for cheese is picking up and prices are firm.

Potato receipts were 1345 sacks. The market continued firm with the announcement of arrivals of swt this size. There is still a complaint of unripeness of some of the spuds arriving from the river district. Onions are selling regularly, but without any features. Prices have been unchanged for some time, although there is a slight inclination in nothing quotations. Bean receipts were 185 sacks.

Arrivals of sweet potatoes were 219 sacks. The demand for sweets is one of the best on the market continuously.

More than eight cars of apples arrived, 4694 boxes comprising the tabulated receipts. Among them were the real standard apples of the season, red permains, winter pippins and late bellefleurs.

Prices Current.

EGGS—Fresh California ranch, candled, extra selects, 27; selected, fresh ranch, loss allowance, 26; selling price, 28@30; northern, candled, 23; northern, case count, 20; eastern, candled, 23; eastern, fresh, 26; eastern, storage, 23.

BUTTER—Creamery, extras, 65 per 2-lb. roll; creamery, firsts, 62½; dairy butter, 30 per roll; cooking, 25 per lb.; ladies, 28 per lb.; eastern, creamery, 31 per lb.

CHEESE—Cal., Anchor, 20; Cal. X. A., 21; hand, 22; neufchatel, fresh, 17@18; Oregon triplets, 17; Oregon daisies, 18; eastern daisies, 19@20; Longhorns, 19@20; twins, 19½; singles, 19½; Dom. Swiss, 22@ 23; Imp. Swiss, 30; Limburger, 16@18; cheddars, 19; brick cream, 19@20; Roquefort, 28@40; Edam, 20 @22; per case, $.50@6.00; Tulare, 19@19; Sierra, 20 per box; German Breakfast, 1.60 per box; Neufchatel, 1.10 per box; Camembert, 1.10 per box; Schlosskase, 1.00 per box; Canada cream, 1.00 per box.

EASTERN—Hunks, No. 1, 2.00; Lady Washington, No. 1, 3.25; small white, No. 1, 2.50@2.75; Limas, No. 1, 4.75; American lentils, 6.00; black eye, 3.25; Garvanzas, 4.00@5.00.

DRIED FRUITS — Apples, evaporated, 21; sun-dried, 10@11; cartons, 20@11. Citron, fancy, 16-lb. box, 17½@18; Currants, imp., 1-lb. packages, 9@ 9.5-lb. packages, 8. Dates, fancy, bulk, reclaimed, 7½; fancy, 10 1-lb. packages, imported, Fards, fancy, 6½, 8; Fards, fancy, 12-lb. boxes, 1.40; Figs, new crop, 10-lb. boxes, 1.25; white, 10-lb. bricks, 1.25; loose, No. 1, 25 per box. Nectarines, per lb., fancy, 10@12. Peaches, fancy, 7@8; choice, extra, 6; fancy peeled, 16. Pears, fancy, 8@9. Peels, lemon or orange, 16. Prunes, 30-40, 6½; 40-50, 6; 50-60, 5½; 60-70, 5; 70-80, 4½; 80-90, 4; 90-100, 3. (When packed in 10-lb. boxes, 1½c extra.) Apricots, fancy, 10@11; choice, 8. Pears, 8@9. Plums, 6.

RAISINS—Per box, layers, 2-crown, 1.20; 3-crown, 30-lb. boxes, 1.20; clusters, 4-crown, 20-lb. boxes, 1.60@2.10; clusters, 4-crown, 20-lb. boxes, 1.75; clusters, 5-crown, 20-lb. boxes, 1.85; clusters, 5-crown, 5-lb. boxes, 75@80; clusters, 5-crown, 20-lb. boxes, 2.50@2.75; loose Muscatels, per lb., 2-crown, 50-lb. boxes, 2; 3-crown, 50-lb. boxes, 4; 4-crown, 50-lb. boxes, 5; Seedless sultanas, 50-lb. boxes, unbleached, 4; bleached, 7@8; Thompson's Bleached, fancy, 25-lb. boxes, 10; Thompson's Bleached, fancy, 50 1-lb. 11@12; seeded, fancy, 25 1-lb., 6; fancy, 50 1-lb. 4½.

NUTS—New almonds, fancy IXL, 16@17; almonds, fancy, paper-shell, 18; almonds, choice, softshell, 14; assorted nuts, 25-lb. boxes, 15@16; Brazils, large, new crop, 14; filberts, large, new crop, 14@15; pecans, large, 15@16; small, 13; peanuts, eastern, "Sun," raw, 7; peanuts, eastern, "Sun," roasted, 8½; peanuts, Japs, fancy, raw, 5½@6½; peanuts, Japs, fancy, roasted, 8@9; California, raw, 5@6; roasted, 7; walnuts, Jumbos, 15; No. 1 soft-shell, 14; walnuts, No. 2, softshell, 10; walnuts, black, 7@10; cocoanuts, 50@55 per doz.; popcorn, local, 2.50.

HONEY — Comb honey, water white, 1-lb. frames, 14; light amber, 12½; white, 14; extracted, light amber, 6½; white, 7; water white, 7½; beeswax, 25 per lb.

CITRUS FRUITS — Valencias, fancy pack, 2.25@2.50; choice, 1.75@2.00; standard pack, 1.50@1.75; choice, 1.00@1.50; unpacked stock, 1.75@2.00; grapefruit, seedless, 2.75@3.00; seedling, 1.50@2.00; Mexican limes, 1.00@1.50 per hundred.

FRESH FRUITS—New apples, 40@75 per lug box; Alexanders, 1.00@1.25; White Astrakhans, 1.25@1.50; Gravensteins, 1.50@1.75; Bellefleurs, 1.50@1.75; Skinner seedlings, 1.10@1.25; Bittenbinder, 1.25@1.75; Red Pearmains, 1.50; fall Pippins, 1.25@1.50; Greenings, 1.25; pears, Bartletts, 2½@4½ per lb.; Sugars, 3 per lb.; crabapples, 1.50@1.60; pineapples, 4 per dozen; bananas, 3½@4½ per lb.; figs, 75 per lug box; nectarines, 85@1.00 per lug box; peaches, Fosters, 75 per lug box; Salways, 75@ 90; cling clings, 60@75; plums, per lug box, Kelseys, 50@75; Satsumas, 75@1.00; Damsons, 75 @85; figs, black, 1.25@1.50 per box; white, 1.00 @1.25 per box; local, black, 1.00; cantaloupes, local, 1.25@1.50 per large crate; Casabas, 1.00@1.25 per crate; watermelons, ½@1 per lb.; grapes, Seedless Sultanas, 50 per crate; Thompson Seedless, 50 per box; Muscatels, 60@65; Malagas, 60@65; Concords, 50@1.00; Delawares, 1.50; Malvasi, 80@90; Tokay, 1.75; Black Morocco, 80@90; Black Hamburgs, 1.00@1.25.

BERRIES—Strawberries, 35@1.25 per crate, 20@5 per basket; raspberries, 15@; blackberries, 10@.

ONIONS AND CHILI—Evaporated chili, 16; sun-dried chili, 10; ground chili, 9; Mexican black, 10; Japan, 16. Onions—Imperial Bermudas, 1.50@1.60 per crate; White Garcias, 1.00@1.25; Silverskins, 75; Australian Browns, 1.10@1.25; Yellow Danvers, 1.10@1.25; garlic, 6@ 7 per lb.

POTATOES—Yellow sweet potatoes, 2½@2½ lb.; red sweets, 2½ per lb.; Early Rose, 1.50; Highlands, 1.25@1.35 per hundred; local Burbanks, 1.40@1.50.

GREEN VEGETABLES—Beets, 15@20; carrots, 15@20; parsley, 30@75 per doz.; squash, 1½@2½ per lb.; cucumbers, 10@15 per doz.; peppers, 10@15 per doz.; tomatoes, 25@50 per box; cabbage, 1½@2 per lb.; garlic, 6@7 per lb.; green onions, 15@20 per doz.; chives, 1.00 per doz.; lettuce, common, 25@50 per crate; parsnips, 15@20 per doz.; tomatoes, 1.00@1.50 per crate or lug box; yellow tomatoes, 30 per box; cultivated mushrooms, 2.00 per basket; artichokes, northern, 60@75 per doz.; wax beans, 1 green string beans, 1@2 per lb.; green Lima beans, 2@3 per lb.; red chili peppers, 10@15 per lb.; bell peppers, 40@5 per lb.; green chilis, 10@; celery, 25@50 per doz.; 2.50@3.00 per crate; rhubarb, local, 1.25@1.50; summer squash, 30@35 per box; crooked neck squash, 30@35; Hubbard squash, 2 per lb.; horseradish, 12 per lb.; cucumbers, 30@40 per box; eggplant, local, 4½ per lb.; okra, 3@4 per lb.; sweet corn, 40@50 per box; dill, 25 per lb.; brussels sprouts, 8.

POULTRY—Dealers buy from the producer, live weight: Old roosters, 7; stags, 6; hens, 11@13 per lb.; ducks, 12@13; geese, 12; turkeys, 22@23; squab pigeons, 1.25@1.75 per doz.; fryers, 16@17; broilers, 19; roasters, 17. Wholesaler sells to retailer: Fryers, 22; broilers, 27; young roasters, 20@21; fryers, 25; broilers, 27; old roosters, 9; turkeys, 24@25; geese, 19; ducks, 18@19. Dressed weight averages from 3c to 4c higher than live weight.

LIVE STOCK—Based on delivered weights in Los Angeles (furnished by Hauser Packing Company): Steers, 4½@4½ beeves, 3½; cows, 3; calves, 5; wethers, 4.60@5.00 a head; ewes, 1.50@4.00; lambs, 2.00@2.25; hogs, 150-200 lbs., 7½@7¾; 200-250 lbs., 7½@7¾.

BEEF—Steers, per lb., net, 7; heifers, 6½; steers, hind quarters, 9; heifers, hind quarters, 8; fore quarters, 5; short loins, 14; loin butts, 9; loins, No. 1, 12; ribs, No. 1, 11; loins, No. 2, 12; ribs, No. 2, 10; full chucks, 4½; short chucks, 6½; triangles, 6; plates, 3½; steer rounds (and rumps, 8; stew; cranks, tail on, 7½; tenderloins, fresh, 25; do. frozen, 18; shoulder clods, 9; rolls, 10; boned trimmings, 6; fresh tongues, 10; suet, 6; cod fat, 5; livers, 4; oxtails, each, 5; brains, each, 6; hearts, each, 10; kidneys, each, 5; cooked tripe, each, 20; calves tripe, each, 30; feet, each, 7½; hoofs, each, 2.50.

VEAL—Per lb., net, calves, 110 lbs. and under, 11@12; 111-130 lbs., 10½@11; 131-150 lbs., 10; 151-180 lbs., 9½; sides, 72-100 lbs., 10; hind quarters, 12; fore quarters, 7; heads, each, 2; feet, frozen, each, 5; livers, each, 25.

MUTTON—Per lb., net, lambs, plain, 13½; lambs, cauls, 10½; yearlings, 9½; wethers, 8½; ewes, 7½; bucks, 7; saddles, 11; loins, 12; shoulders and breast, 6; fore quarters, 7; tongues, each, 2½; plucks, each, 5; heads, skinned, each, 15; dressed each, 200.

PORK—Per lb., net, dressed hogs, head on, 10½; do., head off, 11½; trimmed hogs, 12; loins, fresh, 14½; loins, eastern, frozen, 13; loins, local, 15; leaf lard, 10½; bellies, 10½; picnics, 9½; butts, 11½; bellies, 13½; lear lard, 12; trimmings, 11; tenderloins, 22; spare ribs, fresh, 6; do., frozen, 5; do., pickled, 6; back fat, 10½; tails, 6; neck bones, 4½; tongues, 10; pigs' feet, each, 3½; livers, 5; hearts, each, 5; plucks, each, 7; kidneys, each, 1½.

SAUSAGE—Per lb., net, Diamond "C" link, 15; Diamond "C" bulk, 15; fresh pork links, 15; fresh pork bulk, 15; fresh pork, 15; liver, 11; blood, 7; liver, 7; head cheese, in casings, 7; sour head cheese, 10-lb. pails, 7½; bologna style, 7; bologna style peppered, 8; smoked Vienna, 8; Rex, Frankfurt style, 6; Coney Island style Frankfort, 8; minced, in bladders, 11½; Dreyfus style, in sacks, 12; Georgia Hall, 12; Cervelat, 15. BACON—Winchester 10-lb. bacon, 18½; Winchester 6-8-lb. bacon, 19½; 12 Ave., 17½; Empire, 18½; 6's, 18@19; Premium, 17½; Atlas bacon, 16@17½; Gold Label, 15½; Diamond "C" 4-6-lb., 14½; Diamond "C" 6-8-lb., 14½; Hotel bacon, 18; Orange Blossom bacon, 19; Rex, 8 avg., 19½; Rex bacon, 6-8 avg., 19½; Rex bacon, 8-10 avg., 22; Rex Breakfast bacon, 10-12 avg., 20½; Rex bacon, 12-14 avg., 20; Regal bacon, 20½; Wilshire bacon, 20½; Wilshire Boneless, 24; Helmet, 8 avg., 19½; White Label bacon, 4 to 10 lbs., 18½; Armour's Star Wide bacon, 4 to 6 lbs., 22½; Armour's Shield bacon, 6-8 avg., 18½; Armour's Star bacon, 10-14 avg., 18½; Armour's Star bacon, 14-16 avg., 17½@18; Shield bacon, 14-16 avg., 17½; Shield boiled hams, 24½; Ashland hams, 14 avg., 15½; Jefferson hams, 12; Western hams, 14½; Angelus, 14½; Angelus, boiled, 23½; Angelus, skinned, 18½; Angelus, picnics, 9.

BARRELED MEATS—

	Bbls.	Half-bbls.
Pigs' feet (extra fat)	6.00	3.50
Rumps (bone out)	14.00	7.25
Plate beef	9.00	4.75
Rolled plate (boneless)	14.00	7.50
Family pork (mess)	20.00	11.00
Fancy pig pork (narrow)	23.00	14.00
Fancy pig pork (wide)	25.00	15.00

PURE LARD—Tierces, 11½; tubs, 11¾; 50-lb. cans, 12¼; leaf lard, 13½; Rex pure lard, 15; Premium lard, 10½; Silver Leaf pure lard, 11½; Jewel Compound, 8; Crescent lard, 13½; Ideal lard, 12; Yellow Cottosuet, 8; White Cottosuet, 9½; Mission lard, 12½; Star lard, 14@; Armour's Compound lard, western, 8; Compound lard, eastern, 9; Diamond C kettle lard, 16; White Label, 13½; basis Suetine, 9½; K. C. lard, 13½; Armour's shield lard, 9½; Armour's Blend Pure lard, 15½; Armour's Cottolene, 10½; Fairbank's White Cottolene, 1 case, 7.25; 2 cases, 7.15; 10 cases, 7.10; 25 cases, 7.00; Bakers' Cottosuet, 1 tierce, 9½; 2 tierces, 9½; 4 tierces, 9½; Fairbank's Snowdrift, White lard, tierce basis, 12½; Angelus lard, tierces, 12½; 5 to 50s, 12½@12¾; Violet Compound, tierces, 8½.

SALT—Western, sandlid trompe land L. A. jobbers. Princess salt, cartons, 20 in., per case, 1.40; 100-lb. bags, Cypress brand, all-silver pearl, 1.00; Worthington Dairy, 50s, per ton, 15.00; 100s, per ton, 15.00; 224s, per ton, 14.00; Crown or Gran. Dairy, 50s, 15.00; 100s, per ton, 15.00; Rock salt, 100s, per ton, 6.00; granulated and ¼-ground, 100s, 10.00; granulated and ¼-ground, large, per ton, 10.00; fine-grain and evaporated, 100s, per ton, 10.00; 100s, per ton, 9.00; lump stock, imported, per ton, 12.00; lump stock, Utah, per ton, 8.00. Special prices in car lots.

SUGAR—Prices are based on sacks. Bbls. add 10c; ½-bbls., 20c, and boxes, 60c per 100 lbs. All prices are per cwt. Domino, 25-lb. cwt., 5.60; Golden gran., 5.75; Standard cubes, 5.90; Standard berry, 6.15; Cube A, crushed or fine crushed, 6.40; Cond. gran., 6.25; Powdered, 6.25; C. Confectioners' A, 6.15; Western Cut, A, 6.15; Magnolia A, 5.75; Extra C or D, 5.65; Golden C, 5.55; D, 5.45; Bowles 8x powdered, 5.90; Bowles 6x powdered, 6.00; Bowles 4x powdered, 6.10; Bowles 3x powdered, bbls., 6.30; Bowles 2x powdered, bbls., 6.40; Bowles Bros.' Bar, bbls., 7.75; Bowles Bros.' Bar, ½-bbls., 7.75; Bowles Bros.' Bar, 50-lb. boxes, 8.00; Bowles Bros.' Bar, 25-lb. boxes, 8.25; Bowles Bros.' Bar, 10-lb. boxes, 8.50; Palace Bar, 25-lb. tins, 9.70; Dominoes, 25-lb. tins, 9.70.

DRY SALTED MEATS — Dry salt narrow bellies, 15; dry salt clear bellies, 14-18 avg., 15; dry salt backs, 14½; short clear backs, 14½; short clear sides, 40-45 lbs. avg., 13½; dried beef, insides, 21; dried beef, outsides, 17; beef, knuckles, 20; medium bacon, 14@14½; bacon strips, 13½.

PICKLED GOODS—Honey-comb tripe, half-bbls., 2.60; h-ney-comb tripe, keg, 1.65; honey-comb tripe, kits, 85; pigs' feet, half-bbls., 4.50; spiced pigs' feet, keg, 2.60; spiced pigs' feet, kits, 1.10; pickled lambs' tongues, kits, 90; pickled tripe, kits, 85.

HAMS — Per lb., Rex, 13½; Rex skinned hams, 13½; Diamond "C," 13½; Diamond C skinned hams, 13½; boiled ham, 23½; Premier hams, 17½; Regal, 18; mild-cured hams, 17½; Wilshire, small, 10-12, 15½@16½; Wilshire, large, 12-14 avg., 15½; Premium, 8 to 10 avg., 17½; 10-12 lbs., 16½; 14-16 lbs., 17½; Windsor picnics, 11½; Winchester boiled hams, 25½; Winchester skinned hams, 26½; Gold Band, 18½; California hams, 12; Premium skinned hams, 19½; Atlas hams, 14½; minced ham, 11½; Cylinder boiled hams, 24; Premium boiled hams, 23½; Oxford boiled hams, 15½; Star boiled hams, 15½; Star hams, 10-12 avg., 15½; Armour's Star hams, 14-16 avg., 15½; Star hams, 16-18 avg., 15½; Shield hams, 14-16 avg., 17½; Shield boiled hams, 24½; Ashland hams, 14 avg., 15½; Jefferson hams, 12; Western hams, 14½; Angelus, 14½; Angelus, boiled, 23½; Angelus, skinned, 18½; Angelus, picnics, 9.

BARRELED MEATS—

	Bbls.	Half-bbls.
Pigs' feet (extra fat)	6.00	3.50
Rumps (bone out)	14.00	7.25
Plate beef	9.00	4.75
Rolled plate (boneless)	14.00	7.50
Family pork (mess)	20.00	11.00
Fancy pig pork (narrow)	23.00	14.00
Fancy pig pork (wide)	25.00	15.00

PURE LARD—Tierces, 11½; tubs, 11¾; 50-lb. cans, 12¼; leaf lard, 13½; Rex pure lard, 15; Premium lard, 10½; Silver Leaf pure lard, 11½; Jewel Compound, 8; Crescent lard, 13½; Ideal lard, 12; Yellow Cottosuet, 8; White Cottosuet, 9½; Mission lard, 12½; Star lard, 14@; Armour's Compound lard, western, 8; Compound lard, eastern, 9; Diamond C kettle lard, 16; White Label, 13½; basis Suetine, 9½; K. C. lard, 13½; Armour's shield lard, 9½; Armour's Blend Pure lard, 15½; Armour's Cottolene, 10½; Fairbank's White Cottolene, 1 case, 7.25; 2 cases, 7.15; 10 cases, 7.10; 25 cases, 7.00; Bakers' Cottosuet, 1 tierce, 9½; 2 tierces, 9½; 4 tierces, 9½; Fairbank's Snowdrift, White lard, tierce basis, 12½; Angelus lard, tierces, 12½; 5 to 50s, 12½@12¾; Violet Compound, tierces, 8½.

SALT—Western, sandlid trompe land L. A. jobbers. Princess salt, cartons, 20 in., per case, 1.40; 100-lb. bags, Cypress brand, all-silver pearl, 1.00; Worthington Dairy, 50s, per ton, 15.00; 100s, per ton, 15.00; 224s, per ton, 14.00; Crown or Gran. Dairy, 50s, 15.00; 100s, per ton, 15.00; Rock salt, 100s, per ton, 6.00; granulated and ¼-ground, 100s, 10.00; granulated and ¼-ground, large, per ton, 10.00; fine-grain and evaporated, 100s, per ton, 10.00; 100s, per ton, 9.00; lump stock, imported, per ton, 12.00; lump stock, Utah, per ton, 8.00. Special prices in car lots.

SUGAR—Prices are based on sacks. Bbls. add 10c; ½-bbls., 20c, and boxes, 60c per 100 lbs. All prices are per cwt. Domino, 25-lb. cwt., 5.60; Golden gran., 5.75; Standard cubes, 5.90; Standard berry, 6.15; Cube A, crushed or fine crushed, 6.40; Cond. gran., 6.25; Powdered, 6.25; C. Confectioners' A, 6.15; Western Cut, A, 6.15; Magnolia A, 5.75; Extra C or D, 5.65; Golden C, 5.55; D, 5.45; Bowles 8x powdered, 5.90; Bowles 6x powdered, 6.00; Bowles 4x powdered, 6.10; Bowles 3x powdered, bbls., 6.30; Bowles 2x powdered, bbls., 6.40; Bowles Bros.' Bar, bbls., 7.75; Bowles Bros.' Bar, ½-bbls., 7.75; Bowles Bros.' Bar, 50-lb. boxes, 8.00; Bowles Bros.' Bar, 25-lb. boxes, 8.25; Bowles Bros.' Bar, 10-lb. boxes, 8.50; Palace Bar, 25-lb. tins, 9.70; Dominoes, 25-lb. tins, 9.70.

DRY SALTED MEATS — Dry salt narrow bellies, 15; dry salt clear bellies, 14-18 avg., 15; dry salt backs, 14½; short clear backs, 14½; short clear sides, 40-45 lbs. avg., 13½; dried beef, insides, 21; dried beef, outsides, 17; beef, knuckles, 20; medium bacon, 14@14½; bacon strips, 13½.

PICKLED GOODS—Honey-comb tripe, half-bbls., 2.60; h-ney-comb tripe, keg, 1.65; honey-comb tripe, kits, 85; pigs' feet, half-bbls., 4.50; spiced pigs' feet, keg, 2.60; spiced pigs' feet, kits, 1.10; pickled lambs' tongues, kits, 90; pickled tripe, kits, 85.

HAMS — Per lb., Rex, 13½; Rex skinned hams, 13½; Diamond "C," 13½; Diamond C skinned hams, 13½; boiled ham, 23½; Premier hams, 17½; Regal, 18; mild-cured hams, 17½; Wilshire, small, 10-12, 15½@16½; Wilshire, large, 12-14 avg., 15½; Premium, 8 to 10 avg., 17½; 10-12 lbs., 16½; 14-16 lbs., 17½; Windsor picnics, 11½; Winchester boiled hams, 25½; Winchester skinned hams, 26½; Gold Band, 18½; California hams, 12; Premium skinned hams, 19½; Atlas hams, 14½; minced ham, 11½; Cylinder boiled hams, 24; Premium boiled hams, 23½; Oxford boiled hams, 15½; Star boiled hams, 15½; Star hams, 10-12 avg., 15½; Armour's Star hams, 14-16 avg., 15½; Star hams, 16-18 avg., 15½; Shield hams, 14-16 avg., 17½; Shield boiled hams, 24½; Ashland hams, 14 avg., 15½; Jefferson hams, 12; Western hams, 14½; Angelus, 14½; Angelus, boiled, 23½; Angelus, skinned, 18½; Angelus, picnics, 9.

BARRELED MEATS—

	Bbls.	Half-bbls.
Pigs' feet (extra fat)	6.00	3.50
Rumps (bone out)	14.00	7.25
Plate beef	9.00	4.75
Rolled plate (boneless)	14.00	7.50
Family pork (mess)	20.00	11.00
Fancy pig pork (narrow)	23.00	14.00
Fancy pig pork (wide)	25.00	15.00

PURE LARD—Tierces, 11½; tubs, 11¾; 50-lb. cans, 12¼; leaf lard, 13½; Rex pure lard, 15; Premium lard, 10½; Silver Leaf pure lard, 11½; Jewel Compound, 8; Crescent lard, 13½; Ideal lard, 12; Yellow Cottosuet, 8; White Cottosuet, 9½; Mission lard, 12½; Star lard, 14@; Armour's Compound lard, western, 8; Compound lard, eastern, 9; Diamond C kettle lard, 16; White Label, 13½; basis Suetine, 9½; K. C. lard, 13½; Armour's shield lard, 9½; Armour's Blend Pure lard, 15½; Armour's Cottolene, 10½; Fairbank's White Cottolene, 1 case, 7.25; 2 cases, 7.15; 10 cases, 7.10; 25 cases, 7.00; Bakers' Cottosuet, 1 tierce, 9½; 2 tierces, 9½; 4 tierces, 9½; Fairbank's Snowdrift, White lard, tierce basis, 12½; Angelus lard, tierces, 12½; 5 to 50s, 12½@12¾; Violet Compound, tierces, 8½.

SALT—Western, sandlid trompe land L. A. jobbers. Princess salt, cartons, 20 in., per case, 1.40; 100-lb. bags, Cypress brand, all-silver pearl, 1.00; Worthington Dairy, 50s, per ton, 15.00; 100s, per ton, 15.00; 224s, per ton, 14.00; Crown or Gran. Dairy, 50s, 15.00; 100s, per ton, 15.00; Rock salt, 100s, per ton, 6.00; granulated and ¼-ground, 100s, 10.00; granulated and ¼-ground, large, per ton, 10.00; fine-grain and evaporated, 100s, per ton, 10.00; 100s, per ton, 9.00; lump stock, imported, per ton, 12.00; lump stock, Utah, per ton, 8.00. Special prices in car lots.

SUGAR—Prices are based on sacks. Bbls. add 10c; ½-bbls., 20c, and boxes, 60c per 100 lbs. All prices are per cwt. Domino, 25-lb. cwt., 5.60; Golden gran., 5.75; Standard cubes, 5.90; Standard berry, 6.15; Cube A, crushed or fine crushed, 6.40; Cond. gran., 6.25; Powdered, 6.25; C. Confectioners' A, 6.15; Western Cut, A, 6.15; Magnolia A, 5.75; Extra C or D, 5.65; Golden C, 5.55; D, 5.45; Bowles 8x powdered, 5.90; Bowles 6x powdered, 6.00; Bowles 4x powdered, 6.10; Bowles 3x powdered, bbls., 6.30; Bowles 2x powdered, bbls., 6.40; Bowles Bros.' Bar, bbls., 7.75; Bowles Bros.' Bar, ½-bbls., 7.75; Bowles Bros.' Bar, 50-lb. boxes, 8.00; Bowles Bros.' Bar, 25-lb. boxes, 8.25; Bowles Bros.' Bar, 10-lb. boxes, 8.50; Palace Bar, 25-lb. tins, 9.70; Dominoes, 25-lb. tins, 9.70.

DRY SALTED MEATS — Dry salt narrow bellies, 15; dry salt clear bellies, 14-18 avg., 15; dry salt backs, 14½; short clear backs, 14½; short clear sides, 40-45 lbs. avg., 13½; dried beef, insides, 21; dried beef, outsides, 17; beef, knuckles, 20; medium bacon, 14@14½; bacon strips, 13½.

PICKLED GOODS—Honey-comb tripe, half-bbls., 2.60; h-ney-comb tripe, keg, 1.65; honey-comb tripe, kits, 85; pigs' feet, half-bbls., 4.50; spiced pigs' feet, keg, 2.60; spiced pigs' feet, kits, 1.10; pickled lambs' tongues, kits, 90; pickled tripe, kits, 85.

HAMS — Per lb., Rex, 13½; Rex skinned hams, 13½; Diamond "C," 13½; Diamond C skinned hams, 13½; boiled ham, 23½; Premier hams, 17½; Regal, 18; mild-cured hams, 17½; Wilshire, small, 10-12, 15½@16½; Wilshire, large, 12-14 avg., 15½; Premium, 8 to 10 avg., 17½; 10-12 lbs., 16½; 14-16 lbs., 17½; Windsor picnics, 11½; Winchester boiled hams, 25½; Winchester skinned hams, 26½; Gold Band, 18½; California hams, 12; Premium skinned hams, 19½; Atlas hams, 14½; minced ham, 11½; Cylinder boiled h

THE WEATHER.

COMPARATIVE TEMPERATURES.**

	Max.	Min.		Max.	Min.	Rain.
			New York ..	74	64	.71
			Buffalo	74	62	.40
			Cincinnati ..	72	62	.60
			Salt Lake ..	94	66	.00
			Kansas City.	92	66	.74
			Jacksonville	94	68	.78
			Seattle	76	52	.00

...is for day before yesterday; ...for yesterday. The mean is the ...temperature for the two days.

LOCAL OFFICE, U. S. WEATHER BUREAU, Los Angeles, Sept. 4.—[Reported by A. G. McAdie, Local Forecaster.] At 5 o'clock p.m. the barometer registered 29.70; at 5 p.m., Thermometer for the corresponding hours read 72 deg. and 66 deg. Relative humidity, 5 p.m., 36 per cent.; 5 p.m., 62 per cent. Wind, 5 p.m., south, velocity 4 miles; 5 p.m., southwest, velocity 11 miles. Maximum temperature, 76 deg.; minimum, 57 deg. Barometer reduced to sea level.

Weather Conditions.—An immense area of high pressure has moved southward from the British Northwest over the east slope of the Rocky Mountains during the last twenty-four hours, causing freezing temperatures in Northern Montana and cooler weather in Arizona. On the Pacific Slope the pressure has changed but little since Friday, and the weather is generally reported, with light cloudiness along the coast. Rain has fallen in the last twenty-four hours in Montana, Wyoming, South Dakota, Colorado, Nebraska, Western Missouri, the Ohio Valley and Tennessee region and the Virginias. East of the Rockies fair weather prevailed.

Indications are for fair weather and stationary temperature in Los Angeles county tonight and Sunday.

Forecasts—Local forecast for Los Angeles and vicinity: Fair tonight, Sunday fair and cooler; variable winds.

SAN FRANCISCO, Sept. 4.—Forecasts: San Francisco and vicinity: Cloudy Sunday; moderate west wind.

Sacramento Valley: Fair Sunday; light northerly wind.

San Joaquin Valley: Fair Sunday; light variable wind.

Southern California—Los Angeles and vicinity: Cloudy Sunday, with showers in mountains and foothills; light west wind.

ONE SIDED.

ORIENTAL ROW NOW SETTLED.

CHINA TICKLED, BUT CHINA NOT AT ALL PLEASED.

Five Points Concerning Manchuria Decided in Agreement Which Will Not Be Published This Week—Boundaries in Dispute to Be Fixed by Officials of Both Countries.

[ASSOCIATED PRESS NIGHT REPORT.]

PEKING, Sept. 4.—The final draft of the agreement between China and Japan in settlement of the various disputed questions that have been under discussion for some time, was signed at a conference this afternoon.

The Japanese are pleased with it, but the Chinese declare themselves as having in the position "of a man compelled to receive blows."

The agreement sets forth that China and Japan entered upon this understanding with the object of settling the points concerning Manchuria. It consists of two parts, which are divided into twelve articles and four annexes, and is effective from today. It will be published officially September 7.

The articles will open the towns of Lunchuan, Chuangchia, Taotoku and Feitsuling in the Chientao district, as soon as possible. She will also open the Chientao district to settlement. China recognizes the Tumen River as the boundary line between Korea and Manchuria, and withdraws all her officials from the Chientao district, commencing the evacuation in two months' time. She will, furthermore, appoint consuls in Chientao.

The opening of the Kirin Railroad to Hoiryung is to be decided mutually, and officials are to be appointed to determine the boundaries of the Fuchun and Yentai mining districts.

APPEAL TO LAW FOR CHILD.

Mother Try to Take Girl from Man Who Says He is Her Father.

[BY DIRECT WIRE TO THE TIMES.]

SACRAMENTO, Sept. 4.—[Exclusive Dispatch.] The Afro-American Council of this city has decided to attempt by legal means to secure possession of a seven-year-old colored girl, Mercedes, who is claimed by H. A. Baltus, a Belgian, to be his daughter. Baltus was cited to show cause next Tuesday why the child should not be taken away.

Deputy District Attorney Wachhorst has advised the council that it matters not whether or not Baltus is the girl's father, as he ill used her, she could be removed from his care. It is the contention of the council that Baltus and his wife use the little girl much worse than they do their other five children. It is said they found the colored girl in a state of neglect, which was not the case with the white children. Baltus claims the colored girl is his natural child, born when he was in the Orange Free State as an employé of the Belgian government. The local negroes claim the colored girl's position in the Baltus household amounts to that of a slave.

BALLOONS FOR THE MASSES.

Ascent of Millionaires Brought Within Reach of Common People in St. Louis.

[BY DIRECT WIRE TO THE TIMES.]

ST. LOUIS, Sept. 4.—[Exclusive Dispatch.] Balleoning, the sport of millionaires, has been brought within reach of the "common people," by Emil A. Heimann, balloon builder and organizer of the South St. Louis Athletic Club. A baby mastodon that can be inflated for $15 will be christened "South St. Louis, Jr.," today. The experiment with the baby balloon will enable the board of directors of the South Side Club to present a new ascension.

One of the objects of the new club will be to furnish air voyages to members at the lowest possible rates, which have hitherto been $40 per head. Those who are enough to venture aloft alone probably will be able to do so at an expense of $15 per flight, plus car fare home.

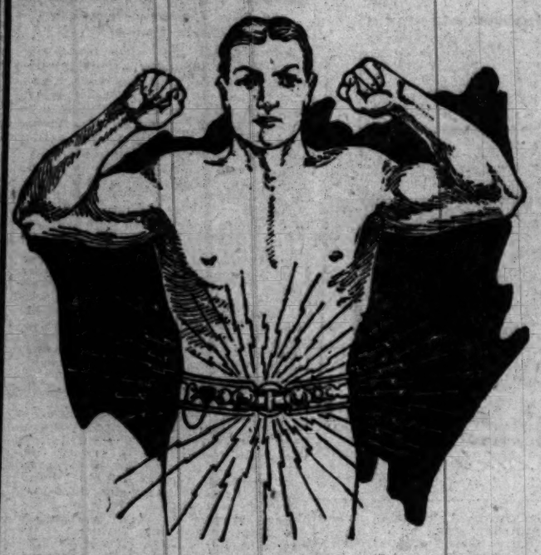
STANFORD'S NEW DEPARTMENT.

The medical department of Stanford University will be opened with public services on Wednesday morning. The address will be delivered by Henry Smith Christian, dean of Harvard Medical School. Dr. Henry Gibbons, Jr., will speak on behalf of Cooper Medical College and President Jordan on behalf of the university.

W.O.W. PICNIC.

The Woodmen of the World will have a picnic at Redondo Beach today. An elaborate programme of athletic events has been arranged for the morning, in which members of the various camps and circles will participate.

Be the Man You Used to Be



Wouldn't you like to be the man you were a few years ago; to have the same ambitious spirit, the strength and vitality that you used to possess? Wouldn't you like to be free from pains and aches, and to feel that you are the equal in strength of any man your age? You can be if you will obey the appeal here made to you.

All that you lack is vitality—new life. You are like an engine without steam—you haven't the motive power to keep the machinery of your body working properly. Anything that will restore your "steam" will make a new man of you. Drugs have been tried and have failed. You know that; but Dr. McLaughlin's Electric Belt can not fail; it is electricity, and "electricity is life." That is what you require, and a few weeks' use of Dr. McLaughlin's Electric Belt will give you health and happiness.

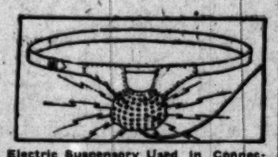
Dr. McLaughlin's Electric Belt is a scientific device for saturating the human body with a powerful but soothing current of electric life, for hours at a time without the least shock or burn or unpleasant sensation. It generates a constant, unbroken stream of electricity, which it sends coursing through every nerve and tissue of the body, restoring vitality and strength and giving to every weak or inactive organ the power to do its work as nature intended. When your body has sufficient electric energy to satisfy the demands of nature, weakness and disease can not exist.

Men who are nervous, run down, weak and unambitious will find that electricity, as supplied by Dr. McLaughlin's Electric Belt, will quickly put them in good condition.

The man does not live who can not be made a better man by the application of Dr. McLaughlin's Electric Belt. Those who have used it say that it is the grandest invigorator of the age.

Because you have experimented with faradic batteries or taken electric treatment from physicians without being cured, is no reason why my method should prove a failure. The doctor's battery can only be applied for half an hour at a time, and that is not enough to effect a cure. Besides, that method is inconvenient and expensive. Dr. McLaughlin's Electric Belt can be used all day or all night without interfering with your work or rest.

I want every ailing man to call, if possible, and let me thoroughly explain my method of electric treatment. If I can't cure you, I don't want your money, and I'll tell you so at the start. When you pay for Dr. McLaughlin's Electric Belt you pay for a cure.



Electric Suspensory Used in Connection with Dr. McLaughlin's Electric Belt.

What Other Men Say

"I was 58 years old when I began the use of Dr. McLaughlin's Electric Belt, but now I am 58 years young."
Terminal Island, Cal. D. McKENZIE.

"Dr. McLaughlin's Electric Belt has completely cured my rheumatism, and though I am sixty years of age I felt as young as I did twenty years ago."
Orange, Cal. H. P. JONES.

"Within four weeks after I commenced your treatment I was so improved in health that I was able to quit the use of the appliance. I am feeling as well as I ever felt in my life."
Fullerton, Cal. FRED BERNSTEIN.

"I am pleased to state that Dr. McLaughlin's Electric Belt has proved effective in curing me of kidney and stomach trouble. I am better in every respect and feel many years younger than I did a few months ago."
A. M. COATS.
R. D. No. 3, Santa Barbara, Cal.

"Dr. McLaughlin's Electric Belt has proven to be all you claim for it. In spite of my age—I am past sixty—it has given me a new lease on life; my health generally has improved, and I have gained in weight. I will vouch for your treatment at any time."
Upland, Cal. JOHN GEARY.

"Dr. McLaughlin's Electric Belt has cured my stomach trouble and whatever I eat digests easily. My kidneys are all right now, and the back pains are gone."
Box 647, Corona, Cal. J. S. LEWIS.

Given Away Free

Cut out this coupon and mail it to me, if you can't call. I'll send you, closely sealed, my 80-page book, which explains everything about Dr. McLaughlin's Electric Belt, how it cures, and price of treatment. This book is written in plain language and illustrated with pictures of perfect men and women, showing the method of using Dr. McLaughlin's Electric Belt. Cut out the coupon now.

Free test of Dr. McLaughlin's Electric Belt to those who call.

Consultation Free

Office hours: 9 a.m. to 6 p.m. Monday and Saturday until 8 p.m.; Sunday, 10 to 12.

The Dr. M. B. McLaughlin Co.
239½ So. Spring St., Los Angeles
(Over Baker's Shoe Store.)

Please send me, prepaid, your free 80-page, illustrated book. T-9-5-9

Name.....

Street or Box.....

City .....

N. S. G. W.
AT
SANTA BARBARA
GRAND CELEBRATION
ADMISSION DAY
THURSDAY, SEPT. 9th

Old-time California sports, athletic and aquatic sports, grand parade, barbecue, literary exercises, Spanish dances, dedication and raising mission bell at Santa Barbara Mission, grand ball.

$3.00 ROUND TRIP

From Los Angeles. Tickets on sale September 8 and 9. Return limit October 7, 1909.

Parties east and south of Los Angeles may avail themselves of the rate of one fare and one-third for the round trip to LOS ANGELES and return, on sale Sept. 8 and 9, and purchase at Arcade Station Ticket Office in Los Angeles. $3.00 round trip ticket, Los Angeles to Santa Barbara. Under this arrangement fare from Colton, Riverside or San Bernardino would be $5.35; Redlands, $5.75; Ontario, $4.60; Pomona, $4.35; Santa Ana, $4.35; Long Beach, $3.50.

Limit, however, for return on tickets to Los Angeles and return from interior points, is September 10, 1909.

Southern Pacific
600 S. SPRING ST., CORNER SIXTH
Arcade Station, 5th St. and Central Ave.

Personal Interest in Banking

Is a boon to the individual depositor with a Savings Account.

The question as to the advisability of starting a savings account has often presented itself to many who are preparing for the "rainy day."

Any officer of this institution will cordially welcome any calls or gladly answer any questions from those interested.

LOS ANGELES TRUST COMPANY
Capital and Surplus $1,250,000.00
Trust Building, Second and Spring Streets.

Clearinghouse Banks.

NAME.	OFFICERS.	
THE UNITED STATES NATIONAL BANK Cor. Main and Commercial Sts.	Isaias W. Hellman, President. F. W. Smith, Cashier.	Capital ...$200,000 Surplus and undiv. profits $73,000
THE NATIONAL BANK OF COMMERCE N. E. Cor. 2nd and Main Sts.	F. M. Douglas, Pres. Henry J. Stave, Asst. Cashier.	Capital ...$200,000 Surplus and Profits ...$35,000
FARMERS' AND MERCHANTS' NATIONAL BANK Cor. Fourth and Main.	I. W. Hellman, Pres. Chas. Seyler, Cashier.	Capital ...$1,500,000 Surplus and Profits $1,350,000
FIRST NATIONAL BANK S. E. Cor. Second and Spring.	J. M. Elliott, Pres. W. T. S. Hammond, Cashier.	Capital $1,250,000 Surplus and Profits $1,625,000.00
MERCHANTS' NATIONAL BANK S. E. Cor. Third and Spring.	W. H. Holliday, Pres. Chas. G. Green, Cashier.	Capital ...$200,000 Surplus and Profits ...$575,000
NATIONAL BANK OF CALIFORNIA N. E. Cor. Fourth and Spring.	J. E. Fishburn, Pres. H. S. McKee, Cashier.	Capital ...$500,000 Surplus and Profits ...$150,000
CENTRAL NATIONAL BANK Fourth and Broadway.	S. F. Zombro, Pres. James B. Gist, Cash.	Capital ...$200,000 Surplus and Profits ...$233,000
CITIZENS' NATIONAL BANK S. W. Cor. Third and Main.	R. J. Waters, Pres. Wm. W. Woods, Cash'r	Capital ...$1,000,000 Surplus ...$ 500,000
BROADWAY BANK AND TRUST COMPANY 208-10 S. B'way., Bradbury Bldg.	Warren Gillelen, President. R. W. Kenny, Cash.	Capital ...$250,000 Surplus and Profits ...$205,000
COMMERCIAL NATIONAL BANK 401 S. Spring St., Cor. Fourth.	W. A. Bonynge, Pres. Newman Essick, Cashier.	Capital ...$200,000 Surplus and Profits ...$40,000

Savings Banks.

SECURITY SAVINGS BANK
OLDEST AND LARGEST IN LOS ANGELES
CAPITAL & RESERVE $1,350,000.00 — RESOURCES $24,000,000.00
SECURITY BUILDING—FIFTH AND SPRING STS.

EQUITABLE SAVINGS BANK
The Only Strictly Savings Bank in Los Angeles
FIRST AND SPRING STS.

AMERICAN SAVINGS BANK N. E. Cor. Third and Spring Sts.
4% interest paid on your savings accounts. 3% interest paid on special ordinary accounts.

Trust Companies.

THE SOUTHERN TRUST COMPANY
COMMERCIAL · SAVINGS · TRUST
CAPITAL, $2,000,000.00 —— PAID IN, $1,000,000.00

The First Step Toward Comfort

A Bank Account is the first step toward comfort and competency in old age. It comes only by the energy and persistency to provide well for the future. We cordially invite you to open an account with us.

4 Per Cent. Interest Paid on Term Accounts.
Compounded Semi-Annually.
Accounts solicited from $1.00 and up
Capital, $2,000,000.00. Paid in, $1,000,000.00
Surplus, $200,000.00

TITLE INSURANCE & TRUST CO.
Corner Franklin and New High Streets.
Issues Policies of Title Insurance. Issues Certificates of Title.
Acts in All Trust Capacities. TEL. EXCHANGE 12.

MERCHANTS BANK and TRUST CO. Paid Up Capital $250,000 Surplus Over $200,000
Branches: 9th and Main, 1428 South Hoover Street. 209-11 S. Broadway. Transacts a general Banking and Trust Business.

PROVIDENT Mutual Building, Loan Association
Pays 5 Per Cent. on Pass Book Deposits. 6 Per Cent. on One Year term. No Unnecessary Withdrawal Notice. 135 South Broadway.

INCORPORATE IN ARIZONA LEAST COST. GREATEST ADVANTAGES.
Transact business anywhere. No tax. No stock subscriptions required. Any kind of stock paid in anything of value. No statement nor books required for public inspection. Stockholders exempt from liability. The great incorporating business of Arizona was built up by President Stoddard, while Secretary of Arizona. Resident agent for many thousand companies. Laws, blank forms and by-laws free. Companies incorporated same day we receive reasonable deposit on account, and telegram stating name, capital and number of shares. References: Any bank in Arizona.
STODDARD INCORPORATING COMPANY, Box 8-S, Phoenix, Arizona.
Los Angeles Representative: Foster C. Wright, 204-4 Douglas Building.



MEN!
Stop Taking Poison

Have you ever noticed the man who goes to the drug store ever so often for his bottle of "nerve tonic," "invigorator," kidney dope, or other mixtures? Ever see him cured? No—he always looks all in, down and out, and he's getting worse every day, but the dope deceives his senses and he thinks it helps him. It puts his stomach out of order and ruins his health in every way, but he does not seem to realize it. Why? Because the drug dopes away the pain or bad feeling and the alcohol in the mixture produces a false stimulation. You see him going to the dope shop every week or two for a measure of his dope and he thinks he is paying for it, but he isn't. The chief paying will come after a while, when the ruin of his system is complete and the drug habit has a firm hold on him—then he will suffer with all kinds of complaints and nothing will give him relief—that's the time the drug superstition gets its full pay—another man doomed to end his days a WRECK. All the foulest products of earth's decomposing disease matter are raked over to make the drugs; all the poisonous plants and nasty insects of disease infested lands are gathered for their POISON and the poison is fed to a human being simply because he is weak or has some other poison in his system. A fine practice, isn't it, and eminently respectable, no matter where the Man ends? BUT THE MAN WHO THINKS FOR HIMSELF will think well before he swallows some mysterious mixture—He wants to know why he is taking it and what he is taking it for, and HOW IT IS GOING TO BENEFIT HIM—We want to talk to that man, to give or send him our free book, which tells HOW to get strong and vigorous and HEALTHY without a drop of medicine.

"The word health now means a normal supply of electricity in the body, and the word disease means an insufficiency of that power."

The basis of energy in the human body is Electricity. All the organs, every function of the body and the health of the individual depend upon the Electricity possessed by the nerves, and pain, weakness, despondency, lost energy and ambition denote a lack of it. If the stomach fails to digest the food that is given it, if the nerves are weak, kidneys inactive, or any organ fails to do its work, it can be restored to perfect health by the proper use of it.

The greatest proof of the value of Electricity and how it is replacing drugs for a weak, broken-down system, is the fact that physicians who a few years ago scoffed at the idea of Electricity as a cure, are today applying it in preference to drugs. The results of experiments conducted by the greatest scientists in the country show that the action of the organs, the basis of life in the body, is Electricity, and where it has been wasted by overwork, indiscretions or disease, it can be replaced by the proper application.

People who have squandered fortunes in search of health and have tried every medium known, have in the end been willing to consider what the electric theory of disease could do for them. No sooner do we explain it to them than they are astonished at the simplicity and the directness of our treatment.

They wonder that it has never occurred to them before that disease was but the result of the disturbance and derangement of the vital force. That the only way to restore an organ of the body to healthy action is to bring to that organ the electro nervous force that shall cause it to discharge its functions without permitting stagnation, decay and consequent death.

Activity is the law of life.

Our Electric Vitaliz dry cell body battery or electric belt restores strength and health in a natural way. Call or write for our free book, explaining how and why it cures. It's written for thinking men—men who want to know what they are getting and that it is correct.

VITALIZ is the most powerful and perfect working appliance of this order made and requires no nasty vinegar or acids like old-style belts need—Vitaliz produces a high-grade power that cannot be obtained in common belts, so don't think all belts alike and be imposed upon by getting a cheap chain of JUNK, as sold all over town, and everywhere and called "electric belt." You can get them anywhere, but they are useless and weak.

No nasty vinegar or poisonous and dangerous acids need be used on our batteries, they are always ready for use. Our own special belt batteries—no inconvenience, and most perfect, long lived cells ever made. Why use old-style belts with cheap chains of junk. Call and let us show you the difference—we have anything you may want and at the bottom price—no pretended reductions, but the BOTTOM PRICE to you first. Call and see our appliances. Consultation absolutely free. F. G. BRANTVERNE, 1102 Maple ave., cor. E. 11th st., Los Angeles, Cal.

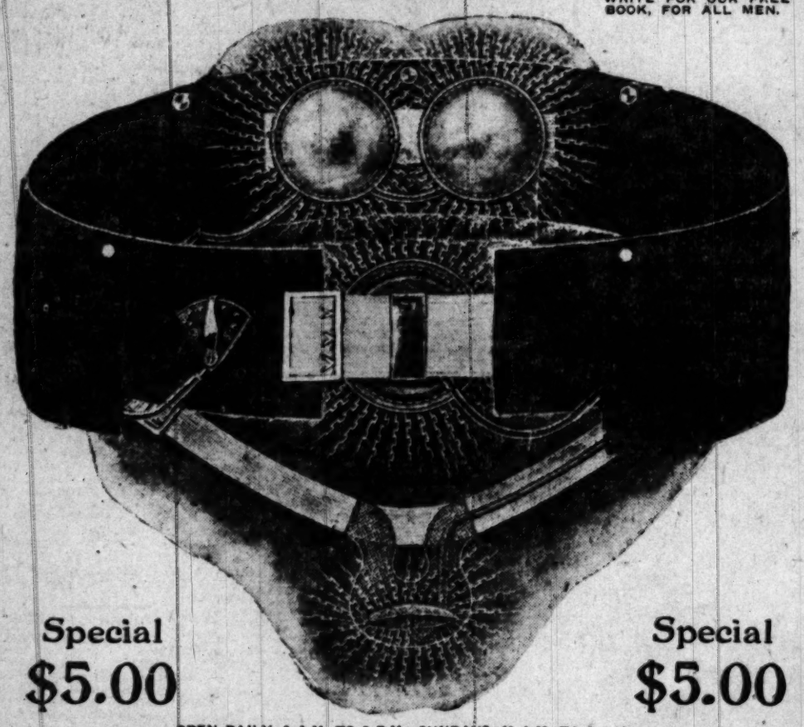
WE ARE MANUFACTURERS and undersell all—giving you the GENUINE and charging you less than you would have to pay for inferior kinds from dealers, etc. We also have all kinds made at cut rates, but manufacture the best, most powerful and perfect working appliance which GIVES A CONTINUOUS STREAM OF HIGH-GRADE POWER DIRECT TO THE BODY. Our electrical suspensory, which is included with ALL our belts, restores lost strength and makes happy, healthy men of those who feel like wrecks.

A GOOD, STRONG VITALIZ belt $5 complete, with electric suspensory for men—THE RIGHT KIND, TOO—Not a cheap wire one, like sold by others, but the BEST. GET—VITALIZ, THE MOST POWERFUL ELECTRIC BODY BATTERY MADE—made and sold in Los Angeles. Call or write. FREE BOOK IN PLAIN SEALED PACKAGE.

$5—WHY PAY MORE—$5

Special, powerful, complete Vitaliz Dry Cell Belt with best electric suspensory, for men, all complete, $5. Special Belts this week $5. Elegant appliance of high-grade power, materials and improvements. Better and stronger than Belts sold at twelve times the price—$5.00—complete, this week.

F. G. BRANTVERNE, Manufacturer
1102 MAPLE AVE., CORNER EAST ELEVENTH ST., LOS ANGELES. CALL OR WRITE FOR OUR FREE BOOK, FOR ALL MEN.



Special $5.00 Special $5.00

OPEN DAILY, 9 A.M. TO 8 P.M.; SUNDAYS, 10 A.M. TO 2 P.M.

Matheson & Berner Clothes for Men
Broadway, Cor. 3rd.

THE OWL DRUG CO.
Three Stores in Los Angeles—
320 S. SPRING ST.
BROADWAY AND FIFTH ST.
And 625 BROADWAY.

DENTIST
Dr. W. E. Hutchason
326 South Broadway

For Health and Strength
Damiana Bitters
A wonderful invigorator and nervine. A powerful aphrodisiac and special tonic for both sexes. For sale at drug stores and liquor dealers or NABER ALPS & BRUNE, AGTS., 325 Mission St., San Francisco, Cal.

Houses, Lots and Lands—Review of Building and Development Continue

THE MARKET.

BY OWNERS AND DEALERS.

NEWS OF THE WEEK IN REAL ESTATE CIRCLES.

Demand for All Classes of Lot and Residence Properties Is Good for Time of Year—New Subdivisions Every Week—Big Fall Business Is Expected.

The demand for all classes of lot and residence properties continues to engage the attention of real estate dealers throughout the city. Many are declaring that the anticipated fall activity is in sight, and that business is already picking up appreciably. However that may be, it is safe to assert that the pessimist is an exception among the Los Angeles dealers in dirt. Realty men point out the general indications of prosperity, the record building permit statistics for August, the huge bank clearings and the steady movement in property of all kinds throughout the ordinary dull summer months and augur from this encouraging combination of facts that big times in real estate are surely due. The keenest dealers are putting good money into new subdivisions almost every week in anticipation of an unprecedented demand for Southern California property. Readers of these columns cannot have failed to note the ever-increasing percentage of buyers who purchase to build. The home-seeker is the buyer who brings the real and lasting prosperity to any community. He is the best friend the investor has. Following are the sales reports for the past week:

In Vermont Square.

C. A. Wesbecher, tract agent for Vermont Square, reports the following recent sales in that subdivision: A lot 46x137 feet, on West Forty-sixth street, between Normandie and Halldale avenues, to L. N. Wheeler, for $825; the southwest corner of Normandie avenue and West Forty-fifth street, a lot 44x130 feet, for $1500, Henry P. Conrady, the purchaser, is improving with a seven-room bungalow. A lot 44x128 feet on West Forty-fifth street, between Harvard boulevard and Western avenue, to W. E. Stein, for $725. A lot 46x128 feet on West Forty-fifth street, between Denker avenue and Harvard boulevard, to F. M. Newton, for $875. The purchaser will immediately improve with a home.

Busy Times in Vermont Square.

The Southwest Land Company reports the sale of the following 46x128-foot lots, in Vermont Square since the last report: Walter F. Bathey, lot on the south side of Forty-fifth street, between Halldale and Normandie, $825; Charles F. Lewes, lot on the west side of Normandie avenue, between Forty-sixth and Forty-seventh streets, $800; Thomas M. Bridge, the southwest corner of Vernona and Halldale avenues, $1600; Howard Loudsmith and Karl E. Hollysmith, a lot on the north side of Forty-ninth street, between Normandie and Halldale, $850; Miss A. Nodler, a lot on the north side of Forty-sixth street, between Halldale and Normandie, $700; M. A. Rear, a lot on the south side of Forty-fifth street, between Halldale and Normandie, $825; Caroline Weis, a lot on the south side of Forty-fifth street, between Halldale and Normandie, $825; Frederich Schmidt, a lot on the south side of Forty-sixth street, between Halldale and Normandie, $825; Adelaide Van A. Cobley, a lot on Normandie avenue, near Forty-fifth street, $1100; S. H. Coombs, a lot on the north side of Forty-sixth street, between Denker and Halldale, $800; M. Teresa Hermance, a lot on the north side of Forty-sixth street, between Halldale and Normandie, $900; Nina L. Wheeler, a lot on the south side of Forty-sixth street, between Halldale and Normandie, $825; Henry L. Conrady, a lot on the southwest corner of Normandie avenue and Forty-sixth street, $1500; Emelyn Cohn, a lot on the south side of Forty-seventh street, between Halldale and Normandie, $900; Florence M. Newton, a lot on the north side of Forty-fifth street, between Denker and Harvard, $875; Alice J. Smityer, a lot on Normandie avenue, between Forty-seventh and Forty-eighth streets, $1000; Edna E. Crane and Ena A. Lues, a lot on Fiftieth street, near Normandie, $900; Ernest W. Stein, a lot on the north side of Forty-fifth street, between Western avenue and Harvard boulevard, $725; Lil M. Durham, a lot on the north side of Forty-seventh street, between Halldale and Normandie, $825; Frank B. Hogan, a lot on the north side of Forty-sixth street, between Denker and Halldale, $850; J. H. Flinn, a lot on the south side of Forty-sixth street, between Denker and Halldale, $900; Mary Anderson, a lot on the southwest corner of Normandie and Forty-eighth street, $2500; Henry T. Gates, a lot on the north side of Forty-fifth street, between Halldale and Normandie, $800; William J. Pillig, a lot on the south side of Forty-seventh street, between Denker and Halldale, $875.

The Vermont Avenue Section.

Tracy E. Shoults & Co. report the following: A lot on Forty-ninth street between Vermont avenue and Kansas street, 145x130 feet, Mr. Soderstrom to Emil Borg, for $1000. A lot at the corner of Forty-sixth street and Raymond, 50x148 feet, to W. Hergeman, for $1200. A lot on Forty-fifth street between Normandie and Halldale, 45x127 feet, to Henry P. Gates, for $800. A lot 42x130 feet on Forty-ninth street, for Eddie L. Brown, to Mrs. Carolina Weis, the price being $875. A lot 45x130 feet on Forty-seventh street between Vermont and Halldale, to Mr Pillig, for $875.

Moneta Avenue Section.

G. Dombrowski, manager of the Moneta Avenue Realty Company, reports the following sales: For. A. H. Hendricks, to Condler & Crane, the southwest corner at No. 625 Moneta avenue, 50x120 feet, $2500 cash; A. Kerr, to J. A. Pemberton, the new five-room bungalow at No. 5931 South Grand avenue, for a consideration of $2800, for a home. For J. G. Burchfield to Joseph Strange, the modern six-room bungalow at No. 322 West Fifty-third street, on a lot 40x135 feet, for a consideration of $3400 cash. For J. R. Milhouse to Etta Jacobs, the six-room bungalow, No. 4614 South Orchard street, on a lot 40x153 feet, for a consideration of $2900. For L. M. Marden, to John Colvin, an unimproved lot, 40x130 feet, on the north side of Vernon avenue, between Moneta and Main, for $1400 cash. Mr. Colvin will improve the lot with a seven-room bungalow. For L. Burch, to William F. Koch, a lot 40x130 feet on the north side of Fifty-sixth street, between Vermont and Hoover, for a consideration of $750. For R. A. Denison, to J. T. Bowers, the six-room bungalow, No. 416 West Forty-ninth street, for a consideration of $3500 cash. For R. A. Denison, to Lee J. Bowers, a five-room bungalow, under course of construction, at No. 411 West Forty-ninth street, for $3400 cash. For F. E. Benson, to Dennis Connor, a vacant lot 40x125 feet to an alley on the north side of Fifty-second street, between Moneta and Main street, for a consideration of $950 cash. The buyer will improve with a seven-room one and one-half-story residence. For Alex Anderson to J. Niederer, a lot 45x150 feet, the west side of Figueroa, between Forty-second place and Forty-third street, for $1700 cash. The lot will be improved with an eight-room two-story residence.

Bungalows and Business Property.

Edward D. Silent & Co. report the following: Charles Larkin to H. W. Bunce, the five-room bungalow at No. 416 West Fifty-seventh street, for a consideration of $3000. The place was bought for a home. The new six-room bungalow at the corner of Vernon and Kansas, for F. J. Losey to Charles E. Mahone, the price paid being $3400. The property was bought for a home. The two-story store and flat building at Nos. 4615-17 Moneta avenue, to Dina Bank of Butte, Mont. The price is not reported. For C. E. Hughes to Mrs. Bryan, the seven-room two-story house at No. 1334 West Fifty-first street, the consideration being $2900. H. Trowbridge of the investment department of the same company reports the sale of the Auditorium confectionery for $1800, of the M. & J. grocery at No. 2833 East First street, for $2200, and of a house and lot at No. 2710 East Fourth street, for $4000.

In the McCarthy Tracts.

The McCarthy Company reports the following sales during the week: In the McCarthy Company's Normandie Avenue Square tract, Charles Gilbert, a lot 46x131 feet, corner Fifty-first street and Normandie avenue, for $1250; Miss Matilda Backstrom, a lot 42x130 feet, on Normandie avenue, near Fiftieth street, for $875. In the McCarthy Company's Moneta-Manchester Avenues and Main Street tract: W. H. Gibson, a lot 50x108 feet, on Eighty-fifth street, near Main street, for $475; King & Foy, a lot 50x108 feet, on Eighty-fifth place, near Main, for $475; C. A. Minthorn and A. J. Gryoht, a lot 50x108 feet, on Eighty-fifth place, near Moneta avenue, for $475; George W. J. Taylor, a lot 50x108 feet and bungalow, on Eighty-fifth place, near Moneta avenue, for $1650; C. W. Trowbridge, a bungalow and lot, 50x108 feet, on Eighty-fifth place, near Moneta avenue, for $1650. In the McCarthy Company's Florence Avenue Heights tract, David N. Dicker, two lots 40x140 feet each, on Seventy-fourth street, near Vermont Avenue boulevard, for $1300. Vivian E. Greene, a bungalow and lot, 35x75 feet, on McKinley, near Thirty-seventh street, $1350. Grace B. Smith, a bungalow and lot, 35x175 feet, at No. 856 East Thirty-seventh street, near McKinley avenue, for $1700.

Manchester Heights Sales.

The Grider-Hamilton-Oswald Company reports the sale of seventeen lots in the Manchester Heights Tract during the past week. Following are the sales, which aggregate $7800: To B. Gliever, 60x156 feet on Manchester avenue, near Vermont avenue, for $1050; G. W. Walker, a lot 40x152 feet, on Seventy-sixth street, near Vermont avenue, for $450; J. B. Haves, a lot 40x152 feet, on Seventy-fourth street, near Normandie avenue, for $375; O. E. Davis, a lot 40x150 feet, on Seventy-sixth street, near Budlong avenue, for $400; Frank Nogues, two lots, 80x152 feet, on Seventy-fourth street, near Normandie avenue, for $750; Miss Kathryn Clark, a lot, 40x156 feet, on Manchester avenue, near Vermont avenue, for $700; H. L. Holt, 40 feet frontage on Seventy-sixth street, near Budlong avenue, for $400; Dr. E. L. Holt, 40 feet frontage on Seventy-sixth street, near Budlong avenue for $400; J. D. Collins, two lots, with 80 feet frontage on Seventy-sixth street, near Budlong avenue, for $800; E. E. Collins, two lots with 80 feet frontage on Seventy-sixth street, near Budlong avenue, for $800; Helen Mooney, a lot on Vermont avenue, 40x150 feet, near the corner of Seventy-fourth street, and a lot, 40x152 feet, on Seventy-fourth street, near Vermont avenue, for $1225; Miss Lizzie Shaw, a lot with 40 feet frontage on Seventy-sixth street, near Vermont avenue, for $425.

Reports Good Inquiry.

Emil Firth reports a good inquiry for residence lots in his various tracts. He has made the following sales for immediate improvement: Winifred D. Kealt, three lots in Oxford Square, having a frontage of 208 feet on Delaware Drive and 171 feet on Eighth street, $6800; E. J. Wittenberg, a lot 50x171 feet on Alta avenue in Oxford Square, between Eighth and Ninth streets, $1700; Arthur J. Withey, a lot 60x135 feet at the corner of Figueroa and Forty-seventh streets, $2800; Henry Huffman, a lot 60x135 feet, at the corner of Figueroa and Forty-sixth streets, $2550; D. C. Messinger, a lot 60x300 feet, in Crestmont, at the corner of Golden Gate and Fifth avenue, $1250; Paul J. Benson, a lot 77x300 feet, at the corner of Budlong and Garfield street in Woodcrest, $1200; Mrs. Alice Douglass, a lot 93x295 feet, at the corner of Lincoln and Budlong avenue, in Woodcrest, $1250; James C. Byers, a lot 60x300 feet on Garfield street, between Vermont and Budlong avenues, $750; Frank W. Farman, a lot 60x300 feet on Garfield, between Vermont and Budlong, $750; Edward L. Frank, a lot 60x295 feet, on Lincoln street, between Budlong and Normandie avenues, $700; Mrs. Ella Stevers, a lot 60x195 feet on Lincoln street, between Vermont and Budlong avenues, $700.

Sells Seven Bungalows.

F. H. Redpath reports a brisk demand for his beautiful cottages in the southwest, having sold $26,400 worth last week, as follows: Mrs. Crowley, No. 920 West Fifty-third street, a six-room bungalow, $3600; Mr. Rimpau, No. 912 West Fifty-third street, a six-room bungalow, $4000; A. D. Moore, No. 853 West Fiftieth street, a six-room bungalow, $3600; M. B. Painter, No. 861 West Fiftieth street, a six-room bungalow, $4000; Miss Percy Josney, No. 848 West Fifty-third street, a six-room bungalow, $3600; W. E. Hetrick, No. 928 West Fifty-fifth street, a seven-room bungalow, $4300; James Cunningham, No. 820 West Fifty-third street, a five-room bungalow, $3300. These lots are all 40x130 feet in size.

Buys on West Adams.

The Rothwell Realty Company has made, during the past week, the following sales: For Mrs. L. Bell of Detroit, Mich., to Charles E. Jones, a lot 45x130 feet on the north side of West Forty-eighth street, between Hoover and Vermont for $775 cash. The purchaser has commenced the erection of a six-room bungalow for a home. For Mrs. Georgina Clepper, her home at No. 2226 Lexington avenue, between Santa Clara and Lamona Drive, South Hollywood, to E. Schwan for $5000; the house is a two-story frame residence of eight rooms. The lot is 50x150 feet. For James Flowers to Judge H. A. Pierce, a new residence of ten rooms, with garage and servants' house in the rear, at No. 1827 West Adams, opposite Dalton avenue. The lot is 50x132 feet. The property was bought for a permanent home. The consideration was $9000 cash.

Buy for Improvement.

E. A. Forrester & Sons, Inc., report the following recent sales in Wilshire Harvard Heights, aggregating $78,525: To F. B. Moiso, 100 feet on the west side of Harvard, between Seventh and Eighth, $1650; to J. A. Steward, the northwest corner of Ninth and Irolo, fifty-foot frontage, for $2000; to Charlotte Delanay, fifty feet, west front, on Irolo, between Seventh and Eighth, $1350; to Lincoln Davis, 100 feet, west front, on Harvard, between Seventh and Eighth, $3300; to the same purchaser, the west front key lot on Harvard, near Wilshire, fifty-foot front, for $2000; to Dr. H. B. Tebbetts, fifty-foot west front, on Harvard, between Seventh and Wilshire, $2300; to G. R. Chrisman, east front key lot on King street, near Wilshire, fifty-foot front, $1875; to Olive L. Babson, the southeast corner of Seventh and Harvard, sixty-foot front, $3000; to A. B. Curtiss, fifty feet, east front, on Irolo, between Seventh and Wilshire, $2100; to the Union Building Company, fifty feet, west front, on Harvard, between Seventh and Eighth, for $2000, and fifty feet, east front, same block, for $2100; to E. G. Howard, fifty feet, west front, on Jasmine, between Seventh and Wilshire, $2050; to L. C. Carlisle, fifty feet, east front, on Jasmine, between Seventh and Wilshire, $2200; to the same purchaser, fifty feet, east front, on Irolo, between Seventh and Wilshire, $2150; to Frank E. Hartigan, fifty feet, west front, on King, between Seventh and Eighth, $1950; to Carrie L. Smith, fifty feet, west front, on Harvard, between Seventh and Wilshire, $2300; to Ella W. Rowe, the southeast corner of Ninth and Irolo, fifty feet front, $1700; to James Colgan, seventy-five feet, west front, on King, between Eighth and Ninth, $2200; to Joseph G. Barker, the northwest corner of Seventh and Harvard, fifty-foot front, $2750; to R. F. Buller, the southwest corner of King and Seventh, sixty-foot front, $3300; to A. D. Curtiss, the west front key lot on Jasmine, near Wilshire, fifty-foot front, $2000; to a local woman for a homesite, the southwest corner of Wilshire and Irolo, 105x195 feet, for $13,500. All these lots are 125 feet deep. The same firm reports the sale for Joseph G. Barker, through Kinney & Co., to Louis C. Scheller, of 100 feet, north front, on Wilshire, between Jasmine and King, for $10,000, and for Anna R. Marshall to Annie L. Bird of fifty feet, west front, on Harvard, between Ninth and San Marino, for $1450. Most of the above lots were bought for immediate improvement.

Main-Moneta Acres.

Patton & Longley report the following sales in their Main-Moneta Acres tract: Frank G. Sharp, five acres on South Park avenue, $2750; Charles Better, two and one-half acres on Wilmington road, $1375; E. E. Reen, five acres on Main-street boulevard, $3000; E. C. King, four acres on Wilmington road, $2400.

Reports Two Busy Weeks.

The Edwards & Wildey Company reports the following sales for the past two weeks: For W. J. Pillig to E. J. Sherbrook, a lot in the West Adams and Western-avenue tract, 50x125 feet, on West Twenty-eighth street, near Gramercy, the consideration being $1400. For C. E. Smith to J. E. Sharpe, a lot in the West Adams and Jefferson-street tract, 50x118 feet, on West Twenty-ninth Place, the price paid being $1200. The purchaser will improve at once with a modern six-room bungalow. E. McCleary to J. N. Maas, a lot in Vermont-avenue Square, 44x130 feet, on West Forty-ninth street, for a stater consideration of $900. A. B. Apple to Edwin Dunkerley, a lot in Westminster Place, 60x150 feet, on the east side of St. Andrews, between Fifth and Sixth streets, for $2200. The purchaser has started to improve the property with a two-story eight-room residence. A. L. Gregory to George Ward, lot 44, in Kensington Place, 60x150 feet, on the west side of Cahuenga boulevard, between Fifth and Sixth streets, for $3000. Mr. Ward will improve the property at once with a two-story ten-room residence. For M. C. Watkins to W. H. Hazel, a lot in Vermont avenue Square, 46x147 feet, on West Forty-seventh street, the consideration being stated at $1000. The buyer will improve at once with a modern seven-room bungalow. George B. Detert to C. D. Hoover, a lot in Westminster Place, 60x150 feet, on the west side of Gramercy, between Fifth and Sixth streets, for $2200. For George Waters to Edwin Dunkerley, a lot in Westminster Square, 60x150 feet, on the east side of Manhattan, between Fifth and Linden street, the price paid being $2000. The purchaser will improve at once with a two-story nine-room residence. H. C. Smith to Carrie M. Wells, a lot 50x150 feet, in the Charles Victor Hall tract, improved with a six-room bungalow known as No. 2912 Hobart boulevard, for $4200. The property was purchased for a permanent home.

Eagle Rock Neighborhood.

The Gilchrist Investment Company reports the following sales: Five-room bungalow on a lot 65x150 feet, to E. H. Rose, for $3250. Four lots, 50x150 feet, to Harriet Benwell, for $750 each. The buyer will immediately commence the erection of a story-and-a-half bungalow, to cost $2500. Three lots, 65x150 feet, $1800, James Spurlin; a lot 209x143 by 150 feet, $750; to Mrs. Rose Walters; a lot 50x150 feet, $750, to H. P. Lloyd; five lots 50x150 feet, $650 each, to Jonathan L. Muggins; two lots 50x150 feet, $750 each, to Miss Grace Milner; a lot 70x150 feet, $890, to Dr. H. Vance.

BUYS NEAR COLLEGE.

Prof. T. G. Burt, who comes here from Parkville, Mo., to take the chair of biblical literature in Occidental College, has purchased the seven-room house on a lot 50x150 feet at No. 5323 Altadena avenue. The property is on the heights overlooking the college. The dwelling is new and modern in every way, and the price paid was $4000.

SELLS LARGE GROVE.

H. Sarrasin has sold to Dr. Osmun twenty acres at Rivera, in solid orange grove, for $40,000. The seller has been on the land twenty years and sells it because he is tired of working. Dr. Osmun, fifty feet, west front, is a banker at Whittier and the land acquired joins large holdings of his immediately adjacent.

HANDSOME NEW WESTMORELAND BOULEVARD HOMES.



House at No. 1715 Westmoreland Blvd for I. M. Hollingsworth.



Residence at No. 1815 Westmoreland Blvd Built by I. M. Hollingsworth.



Perspective of huge mission hotel projected for valuable site in Santa Monica.



Flower street apartments for Mrs. A. W. Fisher.

BIG HOTEL PROJECT.

Mammoth Hostelry to Cost Hundred and Fifty Thousand Planned for Santa Monica.

John M. Hammant has practically succeeded in financing a hotel proposition upon which he has been working for several months, as a result of which Santa Monica will soon have a new seaside hostelry. Mr. Hammant has secured a sixty-day option on a desirable ocean-front site, having selected the Mrs. Arcadie B. de Baker property just north of and adjoining Senator John P. Jones's "Miramar" home. The lots are at the corner of Ocean and California avenues and run through to Second street on the east.

The plans, as drawn by H. X. Goetz, call for an adaptation of the mission style, with a 320-foot frontage on California avenue. The building is to have a depth of 150 feet and will be either four or five stories in height. The details as to this are incomplete, much depending upon the amount of money to be invested. The desire is to secure a building of about 100 rooms, with an outlay, including equipment, of approximately $150,000.

Mr. Hammant has assurances of support from eastern acquaintances, and stands ready to invest his own funds to the amount of perhaps $40,000. He has received considerable encouragement locally, and the details have progressed to a point where success seems probable. He is not, however, prepared to make a statement in detail concerning features of the building. His plans include an "Angels' Flight," by which the beach may be reached, and there is also a suggestion in his plans for commodious dressing rooms and a bath-house on the beach at the foot of the Palisades. The architect's perspective for the proposed building is reproduced on this page.

COMPLETE APARTMENTS.

Handsome Colonial Structure on South Flower, Near Third, Ready for Occupancy.

A handsome apartment-house has just been completed for Mrs. Arthur W. Fisher on the west side of South Flower street, just north of Third street. The building, which is colonial in style with large fluted columns and wide pediment, cost complete about $25,000. It has been leased for a term of years.

The structure contains eighteen two and three-room apartments, every room having outside light, and each apartment having its own private hall. Servants' rooms, laundry and heating plant are in the basement. The office and lobby are on the first floor. Wall beds and cabinet kitchens are features. Garrett & Bixby were the architects.

A BEAUTIFUL STREET.

Many Expensive and Handsome Houses Springing Up on Westmoreland Boulevard.

Of the numerous high-class residences completed or in course of erection on Westmoreland boulevard, photographs of two are reproduced on this page. These dwellings, which are at Nos. 1715 and 1815, respectively, were both built by L. M. Hollingsworth. The former is finished, and the latter is now nearing completion.

The property at No. 1715 is a twelve-room house of attractive and substantial construction. It stands on a lot 63x162 feet. The place represents an investment of about $14,500. The exterior is of massive trim, and the interior is designed along lines in keeping with the general appearance of the structure. It contains dining and living-rooms, billiard-room, halls, five bedrooms, sunroom, den, sleeping balconies and baths.

The house at No. 1815 Westmoreland boulevard stands on a lot 60x162 feet, and the property will cost, complete, about $18,000. It has four large rooms and bath on the first floor, six rooms, with two baths on the second floor, and three rooms, including a billiard-room, on the third floor. The first floor is finished in Tabasco mahogany, curly birch and quarter-sawed white oak; the second in white enamel, and the third in the natural wood. The house is to be equipped with electric power circuits for vacuum cleaning, heating, laundry and cooking.

Other houses recently completed and in process of construction on the same street are: For J. S. Dunseth, a ten-room house at No. 1644, costing $10,500; for O. E. Dutton, a nine-room place at No. 1711, which will cost ... for Ed Trinkkeller, a house of ... rooms, at No. 1730, valued at ... for F. Burbank Sabichi, a $15,000 ... at No. 1741, which is of Swiss ... architecture and is just being ... pleted, and a ten-room residence ... ed at No. 1740 for Henry C. ... the plans for which show many ... and attractive features. When ... pleted this home will have a ... about $16,000. Plans are also ... fourteen-room residence at ... for M. Stutz.

AUGUST'S BUSINESS.

Summary of Real Estate Transactions of Last Month Shows Good Business Conditions.

August was a busy month in ... estate circles, notwithstanding the ... son of year. In actual number ... transfers it exceeded July by a ... item. The number recorded was ... or 157 a day for the business days.

Trust deeds filed numbered ... mortgages placed on record, 1794, ... amount represented by the latter ... $4,257,047. There were 937 releases ... mortgages.

The following tabulated statement, prepared monthly by the Fielding-Stilson Company, shows the business ... by each day and furnishes comparison with other months back to ... cember, 1908:

Date—	Transfers.	Trust Deeds.	Mortgages.	Amount.
August 2	146	19	64	$
August 3	147	14	76	
August 4	163	28	73	
August 5	161	20	65	
August 6	190	29	90	
August 7	129	17	66	
August 9	147	31	58	
August 10	169	15	55	
August 11	115	15	46	
August 12	211	24	79	
August 13	165	23	61	
August 14	145	19	57	
August 16	173	15	52	
August 17	134	16	71	
August 18	172	11	78	
August 19	155	19	70	
August 20	155	10	70	
August 21	130	18	72	
August 23	106	3	75	
August 24	156	17	59	
August 25	197	22	84	
August 26	164	12	76	
August 27	156	12	69	
August 28	194	13	81	
August 30	132	18	61	
August 31	147	14	73	
Totals, 25 days	4082	433	1794	$4,257,047
Daily average	157	17	69	

Average amount of mortgages...

JULY, 24 days, 4091 transfers, 450 trust deeds, 1725 mortgages, $4,654,967, 1547 releases, ... average, 167, 17, 67, $179,037, 60 ... amount of mortgages, $2697.

JUNE, 26 days, 4483 transfers, 450 trust deeds, 1877 mortgages, $4,684,504, 1682 releases, ... Daily average, 178, 17, 71, $180,327, 65 ... age amount of mortgages, $2595.

MAY, 26 days, 4547 transfers, 491 trust deeds, 1897 mortgages, $5,760,362, 1717 releases, ... average, 182, 18, 76, $221,552, 69 ... amount of mortgages, $3047.

APRIL, 26 days, 4854 transfers, 491 trust deeds, 1867 mortgages, $4,788,858, 1 ... leases. Daily average, 207, 18, 71, ... 69 ... Average amount of mortgages, ...

MARCH, 26 days, 5033 transfers, ... deeds, 1995 mortgages, $3,119,981, 1305 ... Daily average, 194, 21, 74, $120,383, 72 ... age amount of mortgages, $2658.

FEBRUARY, 22 days, 4377 transfers, ... deeds, 1505 mortgages, $3,576,252, 1 ... leases. Daily average, 198, 18, 68, $162,5 ... Average amount of mortgages, $2375.

JANUARY, 26 days, 5038 transfers, ... deeds, 1526 mortgages, $2,865,027, ... leases. Daily average, 193, 19, 63, $110,2 ... Average amount of mortgages, $1878.

DECEMBER, 24 days, 4384 transfers, ... deeds, 1691 mortgages, $4,684,657, ... leases. Daily average, 183, 12, 65, $195, ... Average amount of mortgages, $2770.

(Additional Real Estate News, Pa

HOLCOMB'S GOOD HOMES
$1500 to $3000
$100 CASH AND UPWARD—PER MONTH AND UPWA... MODERN IN EVERY DETAIL... DESIGN. FIRST-CLASS IN ... STRUCTION AND FINISH.
Ask The Agent About Them

BEAUMONT'S GENEROUS WATER SUPPLY
PROVEN AMPLE FOR THE DRYEST SEAS
The water question will never trouble you if you become a Beaumont Rancher—over 350 miners inches have been developed and every tract of the land offered for sale has water to it, delivered in steel pipes by one of the most complete irrigation systems in Southern California. Four splendid wells and three running mountain creeks supply this precious necessity in never-failing, ample supply. You should attend our splendid free lectures given in our own lecture hall, 616 So. Broadway. Beautiful photographs illustrate more truthfully and graphically the generous water supply of Beaumont valley. If you could go on our excursion and see this verdant valley during this dry season you would be fully convinced that Beaumont has solved the water problem.
Water is the price of prosperity, you know in California ranching, so be very careful that you make a choice and buy where the ... is ample.
Beaumont ranchers are prosperous because the soil, water and ... harvests make them so. You take five acres and be Beaumont offers the homeseeker most for his money. Use any "stick" you chose to measure its ... we promise to satisfy your critical requirement.
$900 buys five acres of ... apple or cherry lands, with ... and a city lot for good measure.
Free Stereopticon Lectures
10:30 a. m. and 8 p. m. daily, gives ... insight into Beaumont conditions, ... views and a crisp short talk.
Free Buyers Excursion
Every Thursday and Sunday, leaves Arcade Station at 9.45 a. m. Back ... day.
BEAUMONT LAND AND WATER CO., 616 South Broadway, Los Angeles:
Kindly send me your literature about Beaumont. Give me dates and rates for excursions.
Name .....
Address .....
T-9-5-09

Real Estate and Title Certificates
Los Angeles County with its present prosperity and increasing population never had a brighter future.
The Real Estate movement is safe and solid. Our ... tificates of Title are accurate and reliable.
You will be aided in keeping up with this satisfactory situation, saving yourself time as well as money, by ... your Certificate of Title and Escrow orders with the
California Title Guaranty Company
Capital $400,000.
O. J. WAGGONER, President.
329 West Third Street, Exchange Building, Los Angeles

Editorial Sheet.
VIEWS ON PASSING EVEN...
XXVIIITH YEAR
Facts About Grand Pianos
—From a Recent Statement By Steinway & Sons
"A REAL GRAN... Instrument ... ter—Not a ... be reduced to any si... many to have a gra... most makers to pro... so little that they ... the value of the u... these pianos is a co... ence and fashion—a... consider musical effe... less than 5 feet 10... ceases to be a grand... rested development... piece of furniture.
The STEI... MINIATUR...
has all the characteristi... grands, in modified vo... Piano; it occupies a distin... the uprights and the la... scienti... 3 feet... hear ... why w... in gra...
It will g... you the be... Grand.
The ric... tone volu... piano it in...
Its distin... productions ... person an...
Opportu... posal here...
We are ... this locality ... Vertegrand ... prices, wit... handling a...
Victor $10 TO $250 $1 OR MORE A WEEK
Edison $2.50 TO $60 $1 OR MORE A WEEK
Geo. J. Birkel ...
STEINWAY - CECILIAN - ...
345-7- SOUTH S...

New Fabrics ...
Men's Fall Cl...
We have ready for your inspection ... in exclusive fall suitings. They are un... and not one among them that will not ... —elegant and distinguished in style. ... rough surface goods, and our new Hon... will delight you. We make only good ... workmanship—for the man who wants ... dictates of good taste and good judgme...
The House of ...
CORNER THIRD AND ...

MRS. E. W. K...
Retiring from ...
Mrs. E. W. Kinney wishes to ... her many friends and pa... entire stock, consisting of ...
LADIES', CHILDRE... INFANTS' FURN... are now being sacr...
10c TO 40c ON THE...
Every article reduced. Ev... go. Come see for yourse... Embroideries almost give...
Cor. 7th & Spr...

Editorial Sheet. VIEWS ON PASSING EVENTS

Los Angeles Sunday Times

Part II—12 Pages. IMPORTANT LOCAL AFFAIRS.

XXVIIIth YEAR | SUNDAY MORNING, SEPTEMBER 5, 1909. | On All News Stands, Trains and Streets. 5 CENTS.

Facts About Grand Pianos



—From a Recent Statement By Steinway & Sons

"A REAL GRAND PIANO is a musical instrument of orchestral character—*Not a Mere Shape*, that can be reduced to any size. The desire of so many to have a grand piano has induced most makers to produce tiny "grands"—so little that they serve only to accent the value of the upright. The size of these pianos is a concession to convenience and fashion—a fad—that does not consider musical effect. When a piano is less than 5 feet 10 inches in length it ceases to be a grand piano. It is an arrested development. It is only a pretty piece of furniture.

The **STEINWAY MINIATURE GRAND**

has all the characteristics of our great concert grands, in modified volume. It is a *Real Grand Piano*; it occupies a distinctive position between the uprights and the larger grands; there is a scientific reason for its size, 5 feet 10 inches. When you hear it you will understand why we make nothing smaller in grand pianos."

It will give us pleasure to demonstrate to you the beauties of The Steinway Miniature Grand.

The rich musical quality and splendid tone volume of this REAL GRAND PIANO place it in a class by itself.

Its distinctive position among Steinway productions can best be understood by comparison and demonstration.

Opportunity for these are at your disposal here.

We are sole Steinway representatives for this locality. Prices $575 to $1650. Grands, Vertegrands and Uprights—at Eastern prices, with merely the cost of freight and handling added. Favorable terms.

Victor $10 TO $250 $1 OR MORE A WEEK

Edison $12.50 TO $60 $1 OR MORE A WEEK

Geo. J. Birkel Company

STEINWAY - CECILIAN - VICTOR DEALERS

345-7-SOUTH SPRING ST.



Thomas A. Edison

New Fabrics for Men's Fall Clothes

We have ready for your inspection the widest assortment possible in exclusive fall suitings. They are unusually distinctive this season, and not one among them that will not make a beautiful suit of clothes—elegant and distinguished in style. Fashion especially favors the rough surface goods, and our new Homespuns, Cheviots, and Tweeds will delight you. We make only good clothes—perfect in style and workmanship—for the man who wants good clothes, according to the dictates of good taste and good judgment.

The House of Biehl Importing Tailors

CORNER THIRD AND HILL STREETS

MRS. E. W. KINNEY'S



BABY SHOP

"Everything for the Baby"

Retiring from Business

Mrs. E. W. Kinney wishes to announce to her many friends and patrons that her entire stock, consisting of

LADIES', CHILDREN'S AND INFANTS' FURNISHINGS

are now being sacrificed at

10c TO 40c ON THE DOLLAR

Every article reduced. Everything must go. Come see for yourself. Laces and Embroideries almost given away.

Cor. 7th & Spring Sts.

SEA HUNTING.

SENDING DOWN AN ENEMY'S SHIPS NAVAL WAR GAME AT SAN PEDRO.

A Thrilling Defense of Los Angeles from Imaginary Attack by Water.

BY HARRY C. CARR.

A SNUFFLING cough; a puff of powder smoke; a black, baleful-looking steel torpedo taking the water with an ungainly plunge like a cow jumping a fence; a splash; a long tearing rip through the water; another battleship sunk off San Pedro!

The army is maneuvering to persuade Congress to appropriate money for fortifications on the bluffs at San Pedro; but the navy is already at work with the torpedo boats, defending Los Angeles from an imaginary attack by sea.

A thrilling and picturesque war game is going on near Dead Man's Island, off the end of the breakwater. The seascape, by this time, must be littered with the fragments of unfriendly Dreadnoughts.

Our champions in the fight are three mysterious-looking black, wolfish torpedo boats, manned by picked crews in fighting clothes, stripped to undershirts and in rough overalls—the Lawrence, the Farragut and the Goldsborough.

It is a spectacular, realistic practice these swift craft, with their deadly projectiles, they go to the mark like living things on errands of vengeance, are going through in the blue waters. It is a sight worth seeing, but out of public reach because of the precautions necessary in handling these grim engines of destruction.



The gun pointer. Sharpshooter of the sea aiming the torpedo.



"There she goes"—the torpedo leaving the tube.

Lieut. Swenson, in fighting clothes.

Dripping oil and spitting fire, the exhausted torpedo is hoisted back on board.

Lieut. Metcalf, commander of the Farragut.

Loading.



The Farragut.

How the Port of Los Angeles Would Be Defended Today.

Impressive pictures by Rafert of torpedo boats in action off Dead Man's Island, ready to destroy an unfriendly fleet of battleships. The photograph of a torpedo just leaving the tube is one of the most remarkable ever made.

Our faltering courage, as we approached the torpedo battleground, was bolstered up by one Bill, who had a magnificent scorn for torpedoes.

Bill was the chauffeur of the steam launch.

"Workin' on one of them torpedo boats is like living in a tin can," observed Bill, critically, as we slid in under the stern of the Farragut. "You ain't got room to scratch your head without notifying the fellers on both sides of you."

It is to be feared that Bill lacks the larger emotions of imagination; that, as he looked at the three low-lying black sea wolves, the blue ocean beyond was not, in his mind's eye, menaced by hostile battleships closing in on San Pedro as it surely was for the sailors on board the torpedo boats.

The Navy Department seems to choose young sailors, almost boys, for this work, not only because it is hard and dangerous and fatiguing, but because it takes youth and enthusiasm to play the hard game.

A temperament like Bill on board would queer the whole romance. You couldn't pretend battleships with Bill watching you.

These boy sailors, however, contrive to throw a peculiar air of grimness about the war game. Everything looks warlike and terrible.

READY TO STRIKE AND DIE.

A torpedo boat is nothing but a flimsy shell of steel—all engine inside and all torpedo tube outside—meant to strike one death blow and perish. And all the stage settings fit the role.

The deck is stripped for action; also the men. Not a sign of color or bright fittings. Nothing but a red powder flag to show the ship is about to go into action and the smoke-blackened national colors on a staff at the stern.

You have to clamber up a ladder, made of a succession of creases, on the steel side of the boat. There are no luxuries on a boat like the Farragut.

The ropes and the slender rail, as you climb up, are sooty and black from the pouring rain of cinders falling from the huge funnels.

There are no such sailors about the deck as please your sense of romance on the battleships. They are all stripped to war paint.

Most of the men, lounging about the deck, are disrobed to their under shirts, displaying big, muscle-laid tattooed arms.

We asked for an officer and were led to a grave-eyed young man in faded blue overalls and a hod-carrier's jumper. This proved to be Ensign Keller, the torpedo expert and executive officer of the Farragut.

He was bossing some men in various degrees of nakedness and overalls who were spreading thick yellow grease over something that looked like a giant tuna made of steel. It was a torpedo, and we knew there was something doing, and that we were about to see a battle.

Presently the commanding officer, Lieut. M. K. Metcalf, came on deck. He was a boy in blue flannel shirt and a cap.

As he appeared, the young engineer-officer, Ensign Shonerd, went quietly forward and stood over the open ventilator hatch, looking down into the enormous machines—big enough to run a battleship.

Without a word, the crew of the Far-

(Continued on Eighth Page.)

BEFORE DAWN PAIR ARE WED.

Lover and Sweetheart Rise at Four o'Clock.

Are United at St. Vincent's Ere Sun Is Up.

By Ruse Elude Objections of Their Parents.

Believing an elaborate wedding ceremony, with all its previous and after functions, entirely superfluous, J. Clarence Dolan of this city and Miss Marguerite Clark, daughter of Anthony J. Clark, one of the foremost business men in New Mexico, stole a march on their friends, and were secretly married at 5 o'clock yesterday morning at St. Vincent's Church. Their wedding had been planned for October 20, and five or six functions in honor of the bride and groom had been set by friends.

In order to carry out their plan for a quiet wedding, the couple were forced to call in the aid of the Rev. Joseph S. Glass, president of St. Vincent's College. He arranged matters so that the customary calling of the bans in church for three Sundays before the wedding was dispensed with, and the matter kept secret.

He was one of the few persons admitted to the confidence of the couple, and after the ceremony acted as host at a wedding breakfast at the Hotel Alexandria.

Others who knew of the wedding were Marie Dolan, sister of the groom, who acted as maid of honor, and James T. Cleary, a young attorney, who was best man. The four young people assured their families on Friday evening that they were going to Long Beach to visit two of the sisters of the bride, and that they would remain at the beach cottage until the following day, or even until Monday morning, forming a little house party. To make their position more secure, they invited several friends to come down and spend Sunday at the same place.

Instead of following these plans, the party went directly to the Alexandria Hotel, where apartments had been engaged, and left word to be called at 4:30 in the morning. The earliness of the hour and the youth and different names of the party, gave rise to a suspicion in the mind of the clerk, who communicated the suspicion to a friend of the young people yesterday morning. It was then already too late to cause a change in the well-laid plan of the young people.

Mrs. J. C. Dolan, formerly Miss

(Continued on Fifth Page.)

ROTTEN TOLL.

TONS OF FRUIT GO TO WASTE.

Heavy Losses of Produce Are Common Here.

Hogs and Incinerator Get Decaying Surplus.

Officers Vainly Try to Restrain Scavangers.

Why is all this waste of fruit? Conservation of resources has been one of the great national issues during the past three years. The conservation of local resources, particularly of the vegetables and fruits which are grown in Southern California, or elsewhere and shipped here, might form an issue for local action.

Year after year, tons and tons of fruit and produce are carted from the markets of the city to the dump heaps in the river bed, to the incinerator maintained by the Board of Public Works or to the pig pens of numerous hog producers in this section, practically a total loss. At the same time throughout the city there are hundreds of poor people who, if the produce were offered to them in sufficient time, might find it unnecessary to accept the charity of the various charitable institutions.

The total amount of produce which is thrown away varies greatly each year and there is no one who can give accurate information as to the exact quantity whic his wasted. A consensus of opinion of the many produce merchants places the actual money waste at $10,000 a year at the very least and some of the dealers estimate it as high as $25,000. As these figures include only what goes to waste at the two big markets of the city, a greater average of loss may easily be considered because of the quantity of fruits and vegetables which never leaves the farm, or again that which passes through the markets and is finally wasted in the groceries.

WHERE PIGS FEED.

Just on the outskirts of Los Angeles, comprising a large part of the thriving community of Vernon, are to be found a great many pig farms, farms on which at least one-third to one-half of the fresh pork consumed in Los Angeles is raised. The owners of these farms are the chief scavengers on the market. They arrive long before rise of the sun in the morning and move from stall to stall and from commission house to commission house, selecting only the very best of the refuse, box after box of peaches, pears, tomatoes, melons or other products which have become soft, although not as yet an entire loss.

They leave the more decayed fruits for the owners of the places themselves, who must have their own wagons or hire some of the rubbish wagons to cart it off.

Three wagons of the Los Angeles incinerator are employed daily in gathering the left-over garbage. The drivers of these wagons receive 50 cents for every load they gather from the merchants. The refuse is then hauled off to the incinerator, down on the banks of the river, at the corner of McPherson street, where yearly, several thousand dollars' worth of fruit is burned. Two days ago an entire wagon-load of what had been the finest of late Crawford peaches, arrived at the plant for destruction and so it goes, according to the keeper, throughout the entire year.

In addition to the incinerator, there are two dumps in the river bed. To these, private rubbish collectors, who charge their own prices for gathering the decayed products, carry their loads and dump them. They are burned in the open after lying for days at a time, a stench and nuisance to any one living within half a mile of the places. Altogether, there are at least forty wagons employed in hauling off the surplus fruits and products which because of a lack of buyers, has been thrown away.

SMALL CHANCE FOR CHANGE.

There seems to be little opportunity for a change in this condition. Los Angeles, according to one of the leading merchants, is a town which has little outlet after the demands of the local residents are filled. "We have really no immense canning industries here, such as they have in many cities of the East, where the representatives of the canneries appear on the market every morning, shortly after the hours of regular trade, and absolutely clean up the left-overs.

"In Los Angeles, the canneries buy very little from the markets. They buy directly from the producer in most cases. One exception is made in tomatoes at this season. The local manufacturers of catsup and canned tomatoes are taking the greatest part of the surplus at the inferior rate of $5 a ton, sometimes even a little less, but never more.

"We cannot ship extensively enough to carry away our extra product for the simple reason that all the surrounding country is producing country and, instead of taking our surplus, it frequently happens that the surplus from different places is shipped in here, causing an actual glut and then the dump heap. This year as an example peaches have been so plentiful that they could not be sold for any figure for a week or two. Every day saw several wagons of waste peaches go to the incinerator or to the pig pens. Thus it goes right along."

Last year one merchant was forced to throw away 1500 boxes of Symona plums after having purchased them and placed them in storage for several months. When they came out, they showed absolutely no keeping qualities and their rapid disintegration made it essential to find an immediate buyer, or what actually happened, to send them to the dump.

Last spring, before local tomatoes came on the market and before the canneries were open, one firm alone was forced to throw away two entire carloads of Mexican tomatoes on which, not only a heavy original price had been paid, but also a duty averaging 30 cents on the box, to bring them into the United States. Within the past two months, several cars of cantaloupes have found their way to the dump heaps.

PURE FOOD LAW STEPS IN.

Several years ago, when a glut of tomatoes struck the market, an enterprising firm of Italians purchased the entire surplus, approximating at least five cars. These they took and dumped into the cellar of an empty warehouse, having first built a temporary floor about a foot above the cement of the basement, and there they allowed the tomatoes to lie until about all of the juice had run out of them and the pulp and seeds were almost dry. This pulp they pressed into bricks, placed in packages and sold as conserve for soup purposes. Pure food laws have made such primitive and unsanitary methods impossible at present.

The question which naturally will arise in the mind of the general public, is why this surplus is not donated to charitable institutions, the Salvation Army, Volunteers of America, Sisters of the Poor or other worthy organizations.

There are several reasons why little of the fruit and vegetables is disposed of in that manner. In the first place, farmers who have raised products and sell on commission, do not care to have their products given away, not even if they are spoiling and the sale is impossible.

"We're sending you this stock to sell, not to give away," wrote one farmer to a merchant who had presented several crates of lettuce to a worthy cause.

OBJECT TO DONATIONS.

Various merchants have had the same sort of an experience. "We find it much easier to write 'dump' across the consignment slip than 'donation,' which usually must be followed with several letters of explanation.

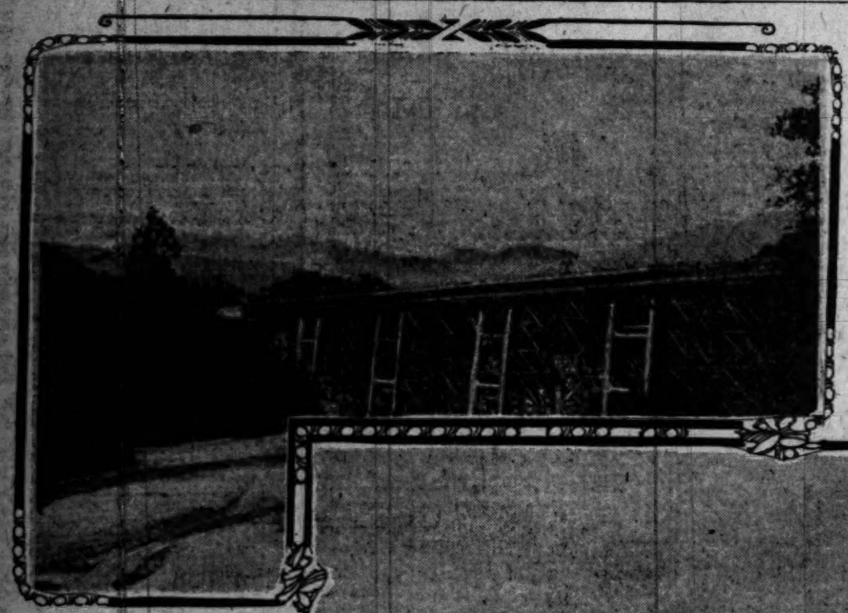
"When the former word is written over the bill, they never stop to consider the thing," said one dealer. "This was proven correct just recently, when several growers made a kick because their cantaloupes had been given away, rather than thrown away."

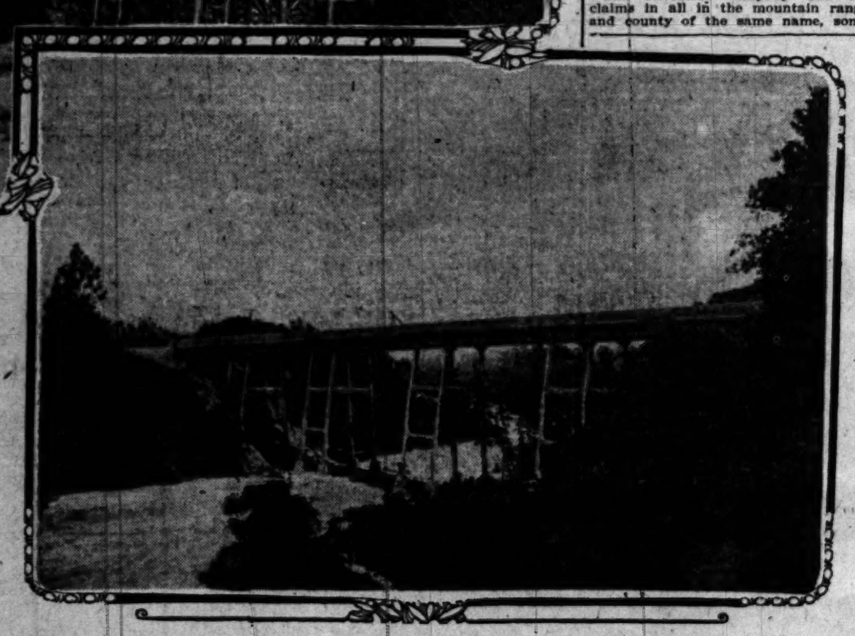
No matter how close the buyers of produce may be, there are always times when there is considerable waste. The larger produce firms average from one to five hogsheads of waste produce a day, nearly half a ton. There is no line of produce or no variety of fruits of which this is not true.

One variety of scavenger overlooked, and the one least welcome among the stores, is the poor cholo and the low-class Russian, both nationalities being predominant among the single scavengers on the market. What may seem strange is the predominance of the women of these people, who like vultures swoop down upon the refuse barrels and with their clawed hands, root through the mess of decaying fruits, snatching some piece a trifle better than the average run and putting it away in a bag, basket or in a toy wagon, which is very frequently their method of transporting goods. Children are also plentiful. They are pictures of uncleanliness and filth, many of them knowing no use for water save to drink.

These scavengers are tricky and sly. They do not hesitate for a moment to steal whatever they may lay their hands on while no one seems to observe them. They have been known to cart off an entire crate of celery, bags of beans or potatoes, which they gather up while the proprietor is busy waiting on a customer.

Squabbles among each other are frequent and only fear of the market policeman keeps down regular revolutions. Health officers at various times have attempted to keep these scavengers at home.





Concrete Versus Wooden Bridges.
The upper picture shows the wooden frame and structure, while that below gives a view of the spindle-shanked concrete supports and completed bridge.

SOLID.

CONCRETE TAKES PLACE OF WOOD.

THE NEW LINDA VISTA BRIDGE STANDS HEAVY STRAIN.

Viaduct Type Employed Is Severely Plain, But Looks Beautiful in Its Simplicity—Just Completed Jointly for the County of Los Angeles and the City of Pasadena.

The old wooden bridge which spanned the Arroyo Seco at the west end of Colorado street, Pasadena, for the last fifteen or twenty years has given place to a reinforced concrete, one of interesting and original construction. The cost of the new bridge was $22,054.67, or about $1.95 per surface foot of roadway and sidewalk.

The prevailing idea used now in concrete bridge construction provides for low, short girder spans and some forms of arch construction. The arch form of bridge is considered the most perfect, although the most expensive.

The site of the Linda Vista bridge, as it is called, is ideal for the arch construction, but as the funds set aside were limited it was necessary to design something new.

It was finally decided to use the viaduct type of building, long girders carried by towers. Previously there were only two bridges of this sort in use, one a railway viaduct, built in 1907 for the Richmond and Chesapeake Bay road in Virginia, and the other a highway bridge in Takoma Park, Ind.

The general specifications called for a structure 400 feet long, with a 20-foot roadway designed to carry a 20-ton roller. The height of the bridge above the river bed is about 65 feet. To save the cost of scaffold, the old wooden bridge was strengthened and used as a working platform and to support the new bridge in the building.

Although the Arroyo is dry nine months of the twelve, in the rainy season a volume of water sometimes six feet deep and of considerable force must be taken care of. A reinforced concrete bridge is one built for all time, so it was necessary to carry the foundations deep enough to avoid any chance of a washout.

Much water from the underflow of the stream was encountered in digging the excavations. With the pumping machinery on hand it was impossible to take care of all the water, and it was necessary to deposit the concrete under water. This is done with a tremie, or long tube with a hopper at the upper end, that permits placing the concrete in mass on the bottom of the excavation without its being washed away by the water.

The deck of the bridge consists of a reinforced concrete slab, longitudinal stringers, transverse deck beams and girders. The stringers are 17 feet 3 inches long, and 6 feet on centers, with a cross-section of 7x19½ inches and reinforced with four 1-inch twisted steel bars. The deck beams between the larger girders have a cross section of 10x25½ inches and are reinforced with six 1¼-inch bars. In the tower spans these transverse beams were increased to 12x30 inches to add lateral stiffness.

The large girders 15 feet 9 inches long, extending from tower to tower, have a cross section of 16x58½ inches and are reinforced with nine 1¾-inch twisted steel bars in tension, and three 1¾-inch round steel bars in compression. In the tower bend the longitudinal girders are the same size as the 50-foot girders and are reinforced with four 1-inch steel bars.

Corbels were used in the longitudinal girders and shear bars and stirrups were provided to care for all stresses. The sidewalk is carried by small cantilever beams or brackets at every panel point on the outside of the large girders. The rail is a 4-inch reinforced concrete slab designed as a cantilever.

The structure is severely plain. There was no attempt at ornament; art was sacrificed to utility in order to eliminate extra cost. Nevertheless the bridge presents a pleasing aspect, and is really beautiful in its simplicity.

The bridge was given a very severe test, and there was no indication of possible overstrain. The test was made in the presence of representatives of Los Angeles county and the city of Pasadena, for which the structure was jointly built by the J. F. Hall-Martin Company of Alhambra. The designing and supervising engineers are Mayberry & Parker of Los Angeles.

RIVERSIDE WORK.

Development in the Mountains of That Name Becoming Active, Capital Taking Interest.

F. P. Andreas, general manager of the Riverside Gold Mining and Milling Company, operating in the Riverside Mountains on the California side of the Colorado River, is in the city and says he looks for activity in that region this winter as prospectors have been busy during the past two years, and with the railroad so near at hand capital is taking more interest.

The Riverside company has ten claims in all in the mountain range and county of the same name, some fifteen miles west of Parker, four miles south of Brownell station, on the California & Arizona Railway and eleven miles from Calsona, the new town on the California side of the Colorado River. The company's main office and Mr. Andreas' headquarters are at Kingman, Ariz., with a branch office at Chloride. The officers and directors are: John Ware, president, Kingman, Ariz.; John L. Hoffman, vice-president, Wilkinsburg, Pa.; F. P. Andreas, general manager, Kingman, Ariz.; James M. McMillan, secretary and treasurer, Chloride, Ariz.; Frank A. Bradway, San Diego, Cal.; Jacob A. Niesel, Gibsonburg, O.

The property is a tunnel or quarrying proposition. About 175 feet of drifts have been run, besides several shafts of fifteen to twenty feet. The Newman property that was recently sold has gone down 200 feet, the deepest workings in that vicinity. This is a mile and a half from the Riverside. The Rapineo is working twenty-five men near the mouth of the same cañon.

Mr. Andreas says the ore is gold and copper, select specimens in the district going as high as $2000. Surface indications, he says, are unusually good, the veins being large and well defined. As far as deep work has been carried on, he asserts, it has shown the veins to go down.

Submarine Cables Melted.

In overhauling the seven submarine cables between Italy and Messina several of them were found to be badly damaged by heat, the sheathing and layers of rubber being burned and in some cases the copper conductors fused. Owing to the great change in the "floor" of the strait of Messina, one of the cables was so deeply buried that it was necessary to abandon it.

GRAVE CHARGE.

ACCUSED OF COLLECTING FOR TOMBSTONES NEVER SET UP.

COLLECTING from the Woodmen of the World for tombstones he did not place on graves of deceased members was a lucrative occupation for Thomas Barlow until his treachery was discovered, according to officers of the organization.

F. A. J. Shaffer yesterday swore to a complaint in the Police Court charging Barlow with having obtained money under false pretenses. A warrant was issued for his arrest.

To Woodmen, Barlow's alleged acts appear to be a serious offense. It is part of their creed that the graves of all departed members shall be marked with suitable tombstones. They provide a fund of $100 for a monument for each grave.

In order to collect for placing the gravestones, the contractor is required to make affidavit and also to procure the certificate of two members of the camp to which the deceased belonged, stating that the stone has been set.

Barlow is a tombston maker. He did a flourishing business with the lodge. He is said to have obtained thirty or more contracts.

The grave is held to be sacred by the members of the organization and for months they did not suspect that anything was wrong with the affidavits of Barlow.

One day a member of the organization went to visit the grave of a deceased friend, where he knew there should be a gravestone. He was surprised to find there was no marker on the mound. This led to an investigation. It is declared that Barlow collected for placing twenty-five stones which he did not furnish, netting emoluments of $2500.

He is said to have learned a week ago that there was trouble in the wind and to have placed seven of the monuments he had contracted for.

The specific case selected for bringing him to trial is in connection with the grave of Thomas E. Jacobs, a former member of La Fiesta Camp, No. 63, who is buried in Evergreen Cemetery.

Barlow is said to have collected $100 on May 29 for erecting a stone on this grave. Woodmen declare the grave is bare save for a covering of grass and some flowers planted there by friends.

They are bitter in their denunciation of Barlow, accusing him of being a "grave robber."

Harris & Frank
Outfitters for Men, Women, Boys and Girls
437-439-441-443 SOUTH SPRING



Bring the Boys to Us—
We Can Make Them Happy!

Points of Superiority About Our Boys' Dept.

—best makes
—largest assortments
—most handsome patt'rns
—best wearing fabrics
—exclusive designs
—endless variety
—values unsurpassed

These Points Refer to Our Stock of:

Boys' Knicker Suits
Boys' Sailor Suits
Boys' Russian Suits
Boys' Reefer Coats
Boys' Auto Overcoats
Boys' Blouse Waists
Boys' Shirts Every Kind
Boys' Neckwear
Boys' Hose
Boys' Underwear
Boys' School Suits
Boys' Shoes
Boys' Sweaters
Boys' Hats
Boys' Caps

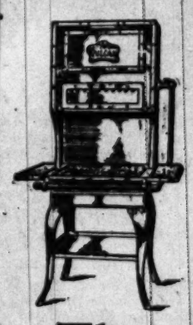
Harris & Frank
Outfitters for Men, Women, Boys and Girls
437-439-441-443 SOUTH SPRING

Store Closed Monday Labor Day

Special Mail Order Service to Out-of-Town Patrons.

Don't Miss Our "Important Announcement" Elsewhere in Today's Paper

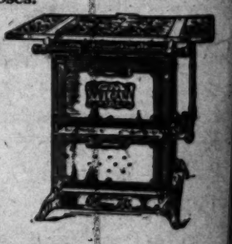
Nothing But a "Vulcan"
Gas Range Will Do
For YOU When You've
Seen All Their
Improvements and Superior Features

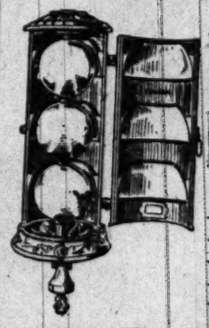




—expert judgment has pronounced the latest styles of Vulcan Gas Ranges to be the most practical, most convenient and handsomest productions yet put upon the market in this line; we have a complete stock—styles and sizes for all purposes.

—They Are Perfect From the Cooking Standpoint
—They Are Gas Savers
—And they're the best values offered anywhere





VULCAN GAS WATER HEATERS

—operated upon an entirely original and exclusive principle;
—use less gas, and heat water quicker than any other make;
—are so simple and safe that even a child can operate them;
—and so superior in every particular that you'll not be satisfied with any other after having seen them.

We Also Carry Coal and Wood Stoves

Barker Bros
420-22-24 SOUTH SPRING ST.
Extending Through Entire Block to 413-15-17 So. Main St.

Gas Appliances of all Kinds

Big Shoe Sale
Special Bargain Tables in Basement today and tomorrow.
MAMMOTH SHOE HOUSE
519 SOUTH BROADWAY.

Blackburn's Stay-On Safety Glasses
WHITLEY'S Gold Filled Glasses $1.50
With lenses fitted by our expert optician, Dr. Blackburn. Our stay-on mounting is superseding all others. It has two safety catches which work automatically.
WHITLEY JEWELRY CO., 347 S. Bdwy.

Dr. Tom She Bin
Chinese Herb Doctor
Fees $20, $10, $7, $5, $3.50 per week. Consumption, Catarrh, Rheumatism, Appendicitis, Kidney, Liver and Stomach troubles open day and night.
Consultation 711 S. Main

MODERN MARVEL.

LEADING POWER UNDER GROUND.

SYSTEM OF TUNNELS UNKNOWN TO AVERAGE CITIZEN.

Twenty-four Feet Below Broadway, Spring and Hill Streets Are Galleries Through Which Run Pipes Carrying Energy to Heat and Light Many Giant Buildings.

Twenty-four feet below the level of the ground at Broadway, Spring and Hill streets, there exists a system of tunnels almost entirely unknown to the citizens of Los Angeles. Yet they are essential to the life of twenty buildings, among them being several of the largest and handsomest in the city.

It rarely occurs to the mind of the ordinary busy man that the building in which he conducts his affairs has become, through the press of modern needs, a most complicated mechanism which requires careful and systematic supervision, the intricacies of which are managed by a large staff of experts. Occupants of the buildings usually find matters relative to elevator service, electric lighting, heating, ventilating, warm water service and other accessories so perfectly arranged that they generally have either no conception at all or but a very dim one of the magnitude of the mechanical plant all these comforts require.

Perhaps not one in a hundred is conscious of the existence under the building and quite a few feet below the level of the sidewalk over which he hurries, of a throbbing engine-room within which huge fly wheels are revolving incessantly, buzzing dynamos are dizzily whirling, and ponderous shafts and cranks are swiftly gliding over their fixed course amid innumerable polished metal bars, quivering pipes and mysterious mechanical de-

Waists
At Half and Less

To close out quickly a broken line of white and colored lingerie waists we offer the following remarkable reductions for Tuesday:
$2.50 values at ..$1.25
$5.00 values at ..$2.00
$7.50 values at ..$3.75
Made of French lawn, batiste, marquisette and Jap crepe, with Dutch necks, short or long sleeves; all sizes.

Reindeer Mocha Gloves

Our Regular $1.75 quality on sale Tuesday at, pair $1.00
These gloves are especially adapted for Fall street wear. They are of a mannish type, made with Dent cut of thumb, and have one pearl clasp at wrist. In soft shade of brown.
Fitted at counter for $1.00.

VILLE DE PARIS
317-325 SO. BROADWAY — 312-322 SO. HILL ST.
A. FUSENOT CO

SPECIAL NOTICE

Beginning Tuesday, Miss E. Quinn, graduate of E. Burnham Institute of Dermatology, Chicago, will give daily talks on "How to Be Beautiful," from 10 to 12 and 2 to 5 o'clock. In Reception Parlors, Second Floor.

Jet Jewelry

Fahion favors the use of jet, and we have prepared to meet the increasing demand by showing an extensive and attractive line of jewelry in the latest and most artistic designs, including

Necklaces, hatpins, collars, crosses, ear rings, bandeaux, barrettes, back combs, brooches, watch fobs, La Vallieres, etc. Included in the showing is a fine assortment of the real Whitby jet.

Suitings

This season more than ever our dress goods department will be headquarters for smart Fall suitings. Particular attention is called to our line of new

Homespuns and French Suitings
From $1.75 to $3.50 yd

The homespuns are shown in the popular wide wale effects, and the French suitings in exclusive ideas, in individual pattern lengths.

STORE CLOSED MONDAY: LABOR DAY
Items Advertised Today on Sale Tuesday at 8:30 A. M.

Fall Millinery

Tuesday we will exhibit the latest ideas in Fall hats. Prominent among the new models are the Russian turbans made of felt, beaver or velvet, and the popular kid covered hats. We invite your inspection and wish to emphasize the fact that there is always found in "Ville" hats a distinctive exclusiveness that appeals to fashionable dressers.


Sketch of one of the new dresses

FALL MODELS
In One-Piece
Woolen Dresses
From $18.50 to $25

We invite your inspection Tuesday of our new line of Woolen Dresses for Fall. The general tendency of the new fashions is to lengthen the figure, and these new one piece dresses are designed to carry out this effect.

They are shown in serge, poplin and broadcloth, in navy, brown, gray, olive green and black. Some are designed in plain tailored models, while others are made with front panel effect, elaborately trimmed with artistic designs of fine soutache braid or embroidery, plaited skirts and small tucked sleeves. Some have detachable chemisettes of the same material and lace yokes in cream or self colored.

These dresses maintain that standard of excellence so characteristic of all "Ville" ready-to-wear garments.

SILKS

Never before have we shown such a superb assortment of beautiful silks. Women in quest of exclusive novelties will be especially interested in our new Fall styles. Special mention is made of the revival of

Moire Silks
$1.50 to $3.50 Yard

Black and colors, 36 inches wide. In about 20 beautiful shades for street or evening wear.

Persian Silks

We show these attractive silks in a variety of new styles, including the Persian Ottoman and corded silks with Persian overstripes. The color blendings are extremely beautiful. Inspect them Tuesday.

New Dress Trimmings

We cannot emphasize too strongly the beauty and extensiveness of our new line of dress trimmings and garnitures. It comprises all the newest effects and latest novelties.

Fashion Favors the Use of Jet

this season, and we are showing an exquisite line of this most becoming trimming, in all jet bands and garnitures, and jet combined with silver effects.

Embroidered and Braided Bands

on net are extremely popular. Some are studded with colored jewels, other net bands are braided in artistic designs, with rat tail or soutache braid in fall colorings.

Only a personal view can give you an adequate idea of the beauty of our line. See them Tuesday.

Bargain Basement

NEXT TUESDAY WE INAUGURATE A GREAT

Sale Of Muslin and Cambric Underskirts

300 dozen fresh and new garments at the following prices:

69c For $1.00 Values — 95c For $1.50 and $1.75 Values — $1.25 For $2 and $2.25 Values

A recent fortunate purchase enables us to offer these new petticoats at the above remarkably low prices. They are all well made garments of either good muslin or nice cambric, and are made with deep flounces of either attractive embroideries or elaborately tucked and hemstitched flounces of lawn. Note the prices, read them twice, and if you are in need of petticoats don't miss this splendid opportunity to save.

CORSETS

We have recently improved our corset department by the addition of new fitting rooms that are comfortable and convenient.

Our stock is now replete with the latest and best models in SMART SET, KABO, W. B., C. B., etc.

Particular attention is directed to the celebrated high class

Madame Irene Corsets
For which we are authorized agents

These Corsets are expertly made, and are unsurpassed in symmetry, comfort, or hygiene. They create for the figure those lines which the present style in gowns requires—length and slenderness.

Fashionable women will find that garments fitted over a MADAME IRENE CORSET will be extremely graceful and modish.

(Expert corsetierres in attendance.)

CHILDREN'S New Woolen Dresses

We have just received a line of new Fall dresses for girls, and call the attention of mothers to our showing of

Girls' Sailor Suits from $6.50 up

in navy, brown, or white serge. They are well tailored, and correct in fit. For ages 6 to 14.

SALE OF Silk Petticoats

ODDS AND ENDS, AND A FEW SAMPLES—Values to..... $10.00
None less than $5.00. Choice Tuesday..... $4.50
They are attractively made of good quality taffeta silk in a good assortment of colors.

MODERN MARVEL.

LEADING POWER UNDER GROUND.

SYSTEM OF TUNNELS UNKNOWN TO AVERAGE CITIZEN.

Twenty-four Feet Below Broadway, Spring and Hill Streets Are Galleries Through Which Run Pipes Carrying Energy to Heat and Light Many Giant Buildings.

Twenty-four feet below the level of the ground at Broadway, Spring and Hill streets, there exists a system of tunnels almost entirely unknown to the citizens of Los Angeles. Yet they are essential to the life of twenty buildings, among them being several of the largest and handsomest in the city.

It rarely occurs to the mind of the ordinary busy man that the building in which he conducts his affairs has become, through the press of modern needs, a most complicated mechanism which requires careful and systematic supervision, the intricacies of which are managed by a large staff of experts. Occupants of the buildings usually find matters relative to elevator service, electric lighting, heating, ventilating, warm water service and other accessories so perfectly arranged that they generally have either no conception at all or but a very dim one of the magnitude of the mechanical plant all these comforts require.

Perhaps not one in a hundred is conscious of the existence under the building and quite a few feet below the floors of the sidewalk over which he passes, of a throbbing engine-room within which huge fly wheels are revolving incessantly, buzzing dynamos are dimly whirling, and ponderous shafts and cranks are swiftly gliding over their fixed course amid innumerable polished metal bars, quivering pipes and mysterious mechanical devices, all pulsating with life and illuminated by incandescent lights.

Standing in the lobby of the Hotel Alexandria, one is easily aware of a steady pulsating movement of the floor and walls. Directly below, at a comfortable depth, however, is the engine-room of the hotel.

Beneath the Douglas, the Bradbury, the Wright & Callender and the Currier buildings are similar engine-rooms at depths averaging sixteen to eighteen feet. That of the new Story building will be forty feet below street level.

Several of these engine-rooms are also the source of power to a chain of buildings within as large a radius as 1100 feet. By means of a system of tunnels, heavy pipes carrying superheated steam, boiling hot water and cold water under heavy pressure for hydraulic power, are conducted beneath the buildings and led up through them systematically, according to their purposes. But the tunnels are not mere holes through the earth designed for piping only, but large and well-ventilated passages about four feet in width and six in height, reinforced by a coating of concrete twelve inches in thickness, and electric lighted throughout the whole course.

The tunnel radiating from the Bradbury building is the longest of its kind in the city, its maximum length being 1140 feet. It furnishes all the power required for the maintenance of the Laughlin, Byrne, Exchange, Blackstone, Trustee and Y.W.C.A., besides giving temporary power to several smaller structures. It commences under the Bradbury building, at a depth of twenty-four feet, and going in a northerly direction, crosses Broadway and over the Broadway sewer to the Byrne building. It continues its course under this, and runs west to Hill street in a straight line, passing under the Columbia Trust building, then under the Exchange building and over the Hill-street sewer and finally into the Y.W.C.A. building.

Within the tunnel, the temperature is close to, 115 degs. Farenheit, and the rumble of the cars and wagons passing overhead can be distinctly heard. The plant cost more than $20,000, and supplies power to seventeen elevators.

The power plant in the Douglas building makes connections with ten other buildings, including the Stimson block, the Henne block, the Lankershim, the Currier, Spencer and Muskegon buildings. The Wright & Callender plant operates the Grant building by means of a tunnel more than 400 feet long. The last-named building was not long ago operated by an independent plant, but this was abandoned for the present arrangement.

The Coulter power plant not only operates the building of the same name, but the Blanchard, the American National, the Merchants' Trust and the Frost buildings, besides other minor establishments.

Two of these tunnels were completed within the last few months. The power plants are entirely automatic in their operation.

CLEAN-CUT CANDIDATE.

Would-Be District Attorney of San Francisco Makes Fine Impression at Club.

Charles M. Fickert, Esq., candidate for District Attorney of San Francisco, running against Francis J. Heney, was guest of honor of the Stanford Club at the Hollenbeck yesterday.

It was a banquet-luncheon with about fifty Stanford men present.

In an informal way, as between college friends, Mr. Fickert spoke of his ambition to be District Attorney of San Francisco and told of his plans for the conduct of that office.

The sore-headed supporters of Heney have made Fickert out to be the wretched tool of the moneyed interests of California; but he proves to be an exceptionally clean-cut, straightforward young lawyer.

He emphatically disposed of the viciously circulated stories that, if he is elected, graft prosecution will stop.

He declared his intention of prosecuting every proper case brought before him, whether it affected rich men or poor men, powerful men or obscure men. On the other hand, he said, that if elected, no cases will be prosecuted by his department which are based on spite and no cases will be sent to trial without sufficient evidence to secure a conviction.

FROM FAR ISLE.

SENDS VOLUMES ON EUCALYPTUS.

GIFT RECEIVED HERE FROM AUSTRALIAN AUTHOR.

Director of the Botanic Gardens at Sydney Accepts the Office of Honorary Vice-President of the Forestry Society of California—Forty-four Books in the Donation.

J. H. Maiden, F.L.S., government botanist for Australia, director of the Botanical Gardens at Sydney, and world authority on eucalyptus culture, has written to the Forestry Society of California, consenting to become one of its honorary vice-presidents.

With the word of his acceptance of the office, Mr. Maiden has forwarded a complete set of his writings on eucalyptus to be placed in the forestry library. The list comprises his "Revision of the Genus Eucalyptus" and other writings in pamphlet form relating to research data, agricultural lectures, and his lectures before the Linnean Society in New South Wales.

The publications number forty-four, and will be accessible to the interested public any week day at the Forestry Society headquarters in the Delta building.

Several of the pamphlets may be found in the Public Library, besides other single copies in the city, but the matter sent by Mr. Maiden is the only complete set on the Pacific Coast. Dealing with the eucalyptus culture, the works are invaluable to the Forestry Society and California, in view of the fact that the cultivation of eucalyptus for commercial purposes and as a means of reforestation seems destined to assume vast proportions in this State.

Mr. Maiden has been accepted as the man who knows more about the eucalyptus tree than any other one living, and he is known wherever forestry is an issue. He was the first man to realize the value of eucalyptus cultivation for export purposes, even in its native land, and his advice and suggestions concerning the growth of the tree in its native country will be of special benefit to the Forestry Society which has at heart the vital question of reforestration through the eucalyptus.

A copy of the resolutions drafted in appreciation of the gift has been sent to Mr. Maiden. The letter received from him will be placed in a frame and hung in the society's office.

Some of the honorary vice-presidents of the Forestry Society are: Gov. Gillett, State Forester G. B. Lull, Abbot Kinney, Benjamin I. Wheeler, president of the University of California; Charles S. Fee, passenger traffic manager of the Southern Pacific; Henry E. Huntington, Ernest Braunton, Hon. William E. Smythe, author of the "Conquest of Arid America;" Representative S. C. Smith and Mrs. Minna E. Sherman, State lecturer.

TO HOLD RIVER SAFE.

Levees to Be Built by People of Santa Maria Valley to Lessen Flood Danger.

A reclamation project, which will involve the expenditure of nearly $200,000, and which will bring enormous benefits to the great agricultural interests of the entire Santa Maria Valley, is about to be started by the business and farming interests of that district.

Special representatives of the population of the Santa Maria Valley, delegated from the three cities of Santa Maria, Betteravia and Guadalupe, have decided upon the formation of a reclamation district in the valley to protect it from the ravages of the flood waters of the Santa Maria River, which last year wrought great damage to more than 1000 acres of rich farming lands. As a result of the decision, a board of directors has just been elected for the purpose of supervising the construction of a system of levees along the river at the points of greatest danger, and to float enough bonds to cover the expense of the work. The members of the committee are J. W. Atkinson of Betteravia and Messrs. Goodwin and Rice of Santa Maria. Their position is legalized by certain special State laws, which regulate their action in the matter. It is expected that the bonds will be taken up by Los Angeles and San Francisco banking institutions.

In the Santa Maria Valley there are more than 3500 acres of rich lands, cultivated principally to sugar beets and beans, and the damage inflicted to these crops by the last floods made the present project an imperative necessity. The construction of some of the levees will involve difficult engineering feats.

There are three points in the valley along the river banks at which the Santa Maria broke out during the last season's rains. At Fulger's Point 300 acres were washed away, and here the river threatened to cut a new channel to the towns of Guadlupe and Santa Maria.

Below the Suuy Crossing another 300 acres were washed away, and an island formed. Above Guadalupe, the river nearly succeeded in cutting another course for itself and spreading on both banks, washed away hundreds of acres of rich loam. At each of these places powerful levees will be built to hold the flood in check.

Plans are now being completed for the entire system, and actual work upon the project should commence within two weeks. F. C. Finkle of Los Angeles is the consulting engineer in charge of the construction, and in a few days he will be upon the scene of operations.

HELPING THE HELPLESS.

Great Work Accomplished by Society for Prevention of Cruelty to Animals.

The Los Angeles Society for Prevention of Cruelty to Animals has just issued its thirty-second annual report, setting forth in much detail the equipment of the society and the work performed.

The home for sick and disabled animals on Mimosa street, the ambulance and fine team of horses for transporting them to the home, the drinking fountains for animals, and other things receive due attention from Superintendent Zimmer.

During the year the society investigated 2208 cases, examined 4949 animals, 783 of which were destroyed in accordance with the law. Those destroyed were divided as follows: Horses, 268; cats, 346; dogs, 168; mules, 26; cattle, 15. There were suspended from labor, to be given time to recover from various ailments and injuries, 406 horses and 115 mules. Arrests for cruelty during the year, 354; convictions, 319; acquittals, 15; dismissals, 15; cases pending at close of report, 4. Some of the leading causes of arrests of drivers were working animals with sore necks or shoulders, 118; when lame and crippled, 140; when infirm and emaciated, 28; mutilating, 12; beating, 12; overloading, 5; overdriving, 3.

Superintendent Zimmer gives the details of a number of the cases in which those responsible for the cruelty were convicted, and all persons interested in the subject should have a copy of his report. The State law on the subject is also given in full in this report, and is invaluable to those who have a desire to protect dumb brutes from cruelty.

FOR FLOOD SUFFERERS.

Concert to Be Given at Y.M.C.A. Auditorium for Victims of the Waters in Mexico.

On Thursday evening in the auditorium of the Young Men's Christian Association, a concert will be given for the aid of the Mexican flood sufferers. As the reports of the terrible results of the floods in Mexico continue to come in, it becomes more and more apparent that the need is very great for immediate relief.

Master Vernon Bettin, the boy soprano, has tendered his services, as has also his brother, John Bettin, pianist, and a splendid programme has been arranged. As the Young Men's Christian Association has consented to give the use of the hall without charge, it will be possible to turn over the entire proceeds from the sale of tickets to the sufferers.

Considerable interest has already been shown in the concert and it is expected that a large audience will be present on Thursday evening. Tickets are on sale at the office of the Young Men's Christian Association and in the hands of the members of the boys' department.

The Times-Mirror Company
H. G. OTIS.....President and General Manager.
HARRY CHANDLER.....Vice-Pres., Assistant Gen. Manager.
MARIAN OTIS-CHANDLER.....Secretary.
ALBERT McFARLAND.....Treasurer.
PUBLISHERS OF

Los Angeles Daily Times

Pronounces Loce-AHNG hayl-ess.

Vol. 35, No. 94. Founded Dec. 4, 1881. 3rd Weekly Magazine. Twenty-seventh Year.

EVERY MORNING IN THE YEAR.

THE NEWS—Our Associated Press service covers the globe, transmitting over 30,000 words daily, not including specials.
TERMS:—Daily, Sunday, and Magazine, 75 cents a month, or $9.00 a year; Daily, without Sunday, $7.50 a year; Sunday, $2.00; Magazine, $2.50; Weekly, $1.50.
TELEPHONES:—Counting-room, Subscription Department, Editorial Rooms, City Editor and Local News Room: Sunset, Main 952; Home, 10, 11, 12 THE TIMES.
AGENTS:—Eastern Agents, Wilkins & Lawrence, Brunswick Building, 5th Ave. and 20th St., New York; 1134 Marquette Building, Chicago; Washington Bureau, 55 Post Building. THE TIMES has its own Bay Counties office, Room 1159 Call Building, H. J. Bidwell, Representative.
STORY CIRCULATION:—Daily, net average for 1908, 18,901; for 1907, 19,259; for 1906, 20,121; for 1905, 25,721; for 1904, 20,750; for 1903, 18,440; for 1902, 20,000; for 1901, 20,342; for 1900, 27,702; for 1899, 43,150; for 1898, 50,501 copies; for 1897, 52,813 copies; Sunday average for 1908, 60,197 copies; for 1905, 23,500 copies.
THE TIMES has by far larger home-delivered circulation than any local rival. The industrious, substantial, liberty-loving classes are its steady patrons. The greatest volume of business advertising, the liberal display, the best classifications, the largest results to advertisers. Proofs cheerfully.
Offices: Times Building, First and Broadway.
Branch, 531 South Spring Street.

Entered at the City Postoffice as mail matter of the second class.

Editorial Pen Points

Dr. Cook's life, for many weeks to come, will be one delirious round of dinners.

Let us rejoice in the fact that the end of summer in Southern California is still a long way off.

Hop-picking in Oregon isn't what it used to be before the prohibition tidal wave struck the country.

Things are going ahead all right. A French aviator has been arrested and fined for "reckless flying."

According to Cook the North Pole is no larger than a two-bit piece. No wonder it was so hard to find.

Los Angeles need not store up her smiles for Mr. Taft. Los Angeles has smiles for everybody all the time.

The North Pole appears to have taken the gas out of the balloons and the wind out of the aeroplanes.

A Chicago woman has declared that a happy marriage is well worth waiting for. Yes, but why wait for it?

An eastern paper speaks of "The Bryan Democrats in New York." It seems that the tribe is not yet extinct.

We think a man is an awful fool to kill himself for just one girl while there are so many other girls in the world.

Young man, don't be afraid to marry the girl who gets lonely for her mother. They are the best kind of girls.

Hailstorms are reported from Montana, showing that the winter is starting in on time in that part of the country.

Dr. Cook is welcome to all the newspaper space he may desire while it lasts. It will soon be needed for some one else.

We have every reason to believe that the Eskimos are a fine people even if they do eat whale blubber for breakfast.

Gov. Johnson's appendicitis record now exceeds his gubernatorial record. He has had his appendix removed four times.

We now look for some American to bob up, most any old day, with the announcement that he has discovered the South Pole.

It seems a little cruel that no newspaper reporter has thought it worth while to interview Walter Wellman at this particular juncture.

As we understand the situation, the size of women's hats is now to come down a little and the price is to go up a little, or maybe more.

Happily Mr. Harriman is rapidly recovering his health, but even had it been otherwise the country would have kept on going, just the same.

San Francisco is hurt because Mr. Taft will spend only one day in that city. San Francisco can't realize that it is no longer the whole thing.

When Dr. Cook lectures in Colorado and Montana, next winter, he will meet men there who will tell him that he never knew what real cold meant.

The Vanderbilts are getting out of the railroad business, entirely. There are other and more congenial channels in which they can use their steam.

We trust that the time will come when prosperity in this and other countries will settle down into a steady habit instead of side-stepping around in spasms.

Just to show how dearly Los Angeles is beloved, every other citizen of the town is willing to accept the office of Councilman-at-large from the hands of the voters.

One thing Los Angeles must do is to absolutely refuse space for what are known as "slums." There is plenty of room for everybody between the mountains and the sea.

One of the greatest bores of the present age is the fellow who believes himself to be in possession of "a fund of entertaining stories," which he loses no opportunity to unload.

Every morning that an American now opens his eyes from his night's slumbers it does him good to think of Old Glory snug and tight up there in a brass tube at the apex of the earth.

If Dr. Cook wept at the sight of a bouquet of flowers when he reached Skagen, what would he do if he were to come to Los Angeles any day in the year between New Year's and Christmas?

It is only about one husband out of ten who meets a woman's idea of what a husband ought to be, but every girl, old maid and some widows think they can pick the tenth fellow out of the bunch.

When a real American visits California he experiences a thrill. When he spends his time on a trip to Europe he gets very little more than an awful and persistent smell of garlic in his nose.

We are pleased to note that our esteemed and other contemporaries throughout the length and breadth of the land are adopting our custom of using his military title when speaking of Roosevelt. It is no more than proper, and, besides, he is a real colonel.

The first man of the Rothschild family to get rich declared that it is good policy to hire a man to attend to the details of business. One of his descendants has now kindly turned over his whole business to a chorus girl for whose sweet sake he blew out his brains with a pistol.

EQUALIZATION OF TAXES.

County Assessor Hopkins rendered the people of Los Angeles county a very important service in a very able way when he appeared last Tuesday morning before the State Board of Equalization, here for the purpose of looking into the percentage of value represented by the figures of the Assessor on real estate. Mr. Hopkins's remark was an entirely frank and proper one when he said that absolute equalization of taxes was a thing impossible.

Let us see what his figures show as to the assessment of real property in this county for a series of years. Not to go back too far, but taking the time of such very great development of values as has taken place here in the last six years, the Assessor showed that in 1903 the total assessment on Los Angeles county real estate amounted to $164,716,785. The next year the Assessor's figures showed an increase in round numbers of $30,000,000, the next year of an equal amount, the next year an increment of $72,000,000, the next of $76,000,000, last year of $24,000,000, and this year of $21,000,000. The assessed value of property in the county the present year is $420,002,550, an increase in seven years of over $225,000,000, or of $68,000,000 more than the total assessment of any other county in the State except San Francisco. These increases have gone on during the past two years in spite of the general depression ruling all over the world.

Going to San Francisco and beginning the same year as in Los Angeles, 1903, the assessed value of the property in that county that year was $545,866,445. The year following, instead of increasing by $30,000,000 as our assessment did, that of San Francisco decreased $49,000,000. Skipping over the year of the great disaster and the immediate following year of rebuilding, the assessment there for the present year is $492,865,197, $53,000,000 less than in 1903, as compared with our increase of $225,000,000 during that period. Here is a difference of valuations between the two counties for the seven years amounting to nearly $300,000,000.

The State Board of Equalization is relying upon figures prepared for it by some agents of its appointment who, posing as intent upon an honest purpose, were really prying secretly into the conditions in real estate in this county; in fact, in all the counties of Southern California. We were informed on Friday morning that in spite of the exposure made as to the utter incompetence of the agents of the State Board of Equalization, that board is still relying upon the figures of its agents. During the hearing in this city it was shown that the three agents appointed by the State Board of Equalization differed radically in their assessment of identical pieces of real estate. The members of the State board then attempted to get their agents together on a compromise. This was finally done, one of the agents (the one, by the way, making the lowest estimate,) stating that he had been forced into the compromise against his judgment. Now the figures furnished by these alleged experts upon one piece of property on the corner of Fifth and Main streets were $257,300 by one expert, $300,000 by another, and $150,000 by another. The Assessor's figures upon this same piece of property are $165,000. The Los Angeles Realty Board placed an estimate upon it of $167,500, and the property is on the market for sale, with no person buying it, at $162,000, $3000 less than the Assessor's figures, $5500 less than the estimate of the realty board, nearly $100,000 less than one of the State board's experts and nearly $150,000 less than another of these experts. Another piece of property on the market for sale is appraised by the Assessor at $239,000. One of the experts' figures are $348,000, and the property is for sale at $250,000, a very little more than the estimate of the County Assessor, although his figures are for the ground alone, and the price at which it is offered includes the buildings. Note the price at which the property is for sale is $118,000 less than that of one of the State board's experts.

Still, the State Board of Equalization threatens to raise the assessment of all property in the county of Los Angeles. The only recourse they have is in a horizontal raise which will affect every piece of property in the county. They contend that the counties of Southern California are in a conspiracy to cheat the State in this matter of taxation. Of course any robbery of that kind would be by assessing our property at a lower percentage of its real value than that of the other counties. Now take a single instance in the city of San Francisco, on behalf of whose property owners most of these allegations of robbery on the part of the southern counties are made, and see where we come out. The San Francisco Call has been pursuing one of its sensationally yellow campaigns in this matter of the inquiry of the State Board of Equalization. The building in which that paper is published, owned by the owner of the paper, a piece of San Francisco property, was assessed last year for $535,000, this year for $635,000. The estate of the late Claus Spreckels has been recently in the courts and the court appraisers placed their estimate upon the Call building. Is it higher or lower than the figures of the County Assessor of San Francisco, or is it anywhere near those figures? The court appraisers set the value of that property at $1,992,000, on a little over one-quarter of which amount the property is paying taxes.

It is difficult to tell just what procedure to take. If the State Board of Equalization, all but one of whom live north of the Tehachepi, are intent upon raising our assessment horizontally we suppose there is no way to stop them. But however it may be, any such increase of taxation on the property of Los Angeles county would appear to be a very gross injustice. The southern counties may have to submit to this injustice for the present, but if it be persisted in a day of reckoning will surely come. Such a course would do more than anything else possible to force a division of the State.

But we do not believe that there is any general sentiment prevailing in the North that approves such injustice. The substantial men there are fair and honorable. They will not indorse a course of petty meanness. Furthermore, there is too much common sense in that section to permit the approval of such a shortsighted policy. The ultimate reaction can be too plainly foreseen. The work is that of a clique of petty-minded men with the mistaken notion that they will win favor in their own community by taking advantage of what they think to be an opportunity to injure this part of the State.

Incidentally, these same men are gratuitously advertising their belief that Southern California is growing in wealth and importance much more rapidly than their own section of the State.

THE MAKING OF FREIGHT RATES.

The recent decision of Judge Peter Grosscup of the United States District Court in what is known as the "Missouri River case," that is, the injunction suit brought by the western trunk-line railroads against the Interstate Commerce Commission to restrain the commission from enforcing the Denver rates, has cleared the atmosphere for the Pacific Coast jobbers.

The case will undoubtedly be carried to the Supreme Court, and if Judge Grosscup's decision is sustained the Interstate Commerce Commission will not be a rate-making power, but simply a commission for the purpose of preventing discrimination in railroad rates.

The decision has, in a way, taken the wind out of the sails of the Los Angeles jobbers for the coming session of the commission, which is scheduled to take place here about September 22. That is to say, the argument which the Los Angeles jobbers were to make to the commission for a repeal of the Spokane ruling will not be made, because it will not be necessary.

If the commission cannot make and establish rates then the Spokane decision will not be maintained and the railroads will have the power to make rates.

The railroads have made the rates to the Pacific Coast and they are adjusted on certain combinations, and so long as those rates are maintained and every one gets the same rates as every one else, the commission has nothing to do.

The Missouri River case or the Denver-Missouri River case is a matter wherein the Interstate Commerce Commission, after a hearing of various shippers, decided to order through freight rates established between New York and Atlantic seaboard territory and Denver regardless of the combination of rates from the seaboard to Chicago and the Mississippi River, the Mississippi-Missouri River rates and the Missouri River-Denver rates. The through rates were to be lower than the combination of the local or basic rates, consequently the jobbers on the Missouri River, Mississippi River, Chicago and intermediate jobbing centers were cut out of the Denver business and the railroad's figures after years' standing were wiped off the board.

Judge Grosscup issued an injunction restraining the establishment of the through rates.

The Spokane ruling is a ruling of the Interstate Commerce Commission whereby the freight rates from eastern points to Spokane shall be less than the rates from eastern points to the Pacific Coast plus the haul from the Coast back to Spokane.

On application of Pacific Coast jobbers this ruling was suspended until further hearings were had. In the meantime jobbers at Phoenix and Reno filed complaints with the commission, asking that the Spokane ruling be enacted and a hearing will be had this month with the Phoenix and Reno jobbers. The commission will hold a session in Los Angeles at the same time for a hearing on the Spokane ruling.

If the injunction is upheld the hearings will be useless. In the meantime the Los Angeles jobbers are lying low because the injunction has placed victory on the Spokane ruling in their laps.

THE Y. M. C. A., TOO.

That is a piece of good news which comes to us from Silver City, N. Y., on beautiful Lake George, through Cincinnati, to the effect that "Hogopolis" is disposed to give up the fight for next year's convention of the Y.M.C.A. and concede Los Angeles's right to that gathering.

It is good news for the delegates of this great organization all over the United States as well as for us. They will see more of the country and more interesting parts of the country by coming to Los Angeles than by going to any other city on the continent. The extra money involved in the round-trip ticket will be money excellently well spent. It will be many times repaid in the enlarged views these tourists will get in "crossing" the whole continent. They will come to the only part of the United States which has a past, which has a civilization that is dead and has beautiful ruins standing for it. Here, whatever date is set for this convention, there will be a certainty of delightful weather in which the delegates may attend to their business in comfort and enjoy the many points of interest to be visited. To the members of this organization who live in the center of the continent the trip will be particularly interesting. It will lead across the great backbone of the American continent with all its marvelous scenery. It will traverse the home of the old Aztec civilization and come to the land of the Padres of a century ago who carried the Christian religion to the heathen Indians. If they went to Boston or any other Atlantic seaport they would have an opportunity to enjoy marine scenery, but by coming to us they will see the great Pacific, the ocean of Balboa, and the ocean of the future as well as the ocean of the past. The Pacific is to be the highway of the greatest commerce the world has ever known. The trade is now in its infancy, but will grow with great rapidity in future years. The history of the century is to be made on the shores of the Pacific, and those who visit us during these opening years of the century will in the coming years have a better conception of events as they read of them in the paper from having acquired a personal knowledge of the localities.

It will be a good thing for us if we secure this convention of the Y.M.C.A. next year. If we get the bankers' convention, as we hope to do, we shall have the great financial powers of the country gathered here to study our resources and possibilities of development, and if the Y.M.C.A. convention is secured we shall have the representatives of that great democratic and moral organization from every part of the country coming to see for themselves this land of all delight, the land of the sunset, the land of perpetual flowers. On their return home they will report what they have seen and not what they have heard about, and will turn new minds to the Great Southwest as the land of opportunity for the future, the land of comfortable living for all time, where the years are more likely to be prolonged than elsewhere, and where all the years, long and short, may be passed in greater enjoyment.

The local Young Men's Christian Association is a large body of influential men. They will be liberally sustained by the whole community in anything they may ask for in the way of entertaining their brethren who shall come as delegates to the convention. Southern California liberality and hospitality are well known and are well worth enjoying.

We hope those at Silver City who are pulling for Los Angeles will pull strongly enough to make their efforts successful, and we can promise the members of the convention if they come surely "the time of their lives."

THE GRAMMAR-SCHOOL COURSE.

The public school teachers of California, some of whom were recently in session, are raising a very important question as to the course of study in the grammar schools. One of these educators, highly experienced and holding an important office in the State schools, sets forth that the six years between the ages of 8 and 14 assigned for the grammar-school course are entirely too short to complete the studies of the eight grades to graduate from the grammar schools. It is this teacher's experience that instead of six years to complete the course it would be impossible for many pupils to do it in eight years; that those who can do it in six are an exceedingly small percentage of the total attendance. The result of this crowding so much study into so short a space of time is to leave a large proportion of the pupils year by year behind in a grade they have already gone through, thus bringing them to the age of 14 before they have anywhere nearly reached the end of the eighth grade. Those who do squeeze the course into the short period are overtaxed mentally and physically, and but very few of them are proficient in even half the studies embraced in the course.

There is probably not a teacher, thoughtful and observant, who has had even a few years' experience in educational work who does not know how exactly true these statements all are. Pupils reach the age of 14 away behind in these studies, as a rule. The few who do complete the course with anything like satisfaction to themselves, their parents and teachers, are often broken down in health by the time they get through the grammar schools. Some of the most important branches of education, because the most fundamental ones, are not half conquered.

The trouble, according to the observation of those who have had experience enough to form an opinion worth while, has been for years that too much is undertaken in the grammar-school course. There are studies in the course which, if they were all gone through and the pupils were proficient in them, would be comparatively useless to nearly all of them in after life. Teachers are ambitious and they often spend more time upon these useless branches of education than upon the most fundamental ones.

The remedy would seem to reasonable people very easy of discovery. Cut out all these branches of study that are of only problematic value and devote all the time of the six years to a few fundamental, necessary, always useful branches of study. For ourselves, it is our opinion that the study of the English language should take precedence of all other studies. This study should embrace a pretty exact understanding of the words of the language, with the nice shadings of meaning of its many synonyms. Facility in speaking and writing should be the main object of the grammar-school education, and the use of the language should include not only an exact use of the words, but a harmonious, musical construction of sentences, especially in writing. Next to these should come the fundamental rules of arithmetic. All branches of mathematics reduce themselves finally to the mere business of counting. Multiplication is nothing but a short method of addition, and division is only a short method of subtraction. The simplest, most fundamental rules are the most important because the most useful, and out of them can be built the whole mathematical structure if it is necessary.

Added to these tools by which a livelihood may be made, we would add a carefully-arranged course in hygiene. Of course that would include a general knowledge of the anatomy of the body, but it should be very broad and general. The same amount of knowledge of physiology should be acquired, but hygiene should be the main object. The purpose of this would be to teach the pupils in the schools how to care for their own bodies and thus conserve their physical strength through life.

If these three branches of study were thoroughly acquired, it is our opinion that more would be done for the welfare of our young people than by acquisition of any number of other branches study usually packed into the grammar-course. We would add one more with unqualified commendation. Every pupil in the lower grades the schools ought to be taught the art of singing simple melodies. If the public-school authorities will undertake to turn out at the age of 14 an average boy and girl who know how to speak and write the English language accurately and musically, perform the fundamental processes in arithmetic, understand their own physical nature sufficiently to guide them in caring for their health and make them as nearly universally able to sing as the German people are, enough would be attempted for the six years between the ages of 8 and 14.

THE HOUSEWIFE'S DREAM.



HOROSCOPE.

Sunday, September 5, 1909.

BY COMETA.

Ill fares this day with him that hath deceit.
Fate spreads a snare for him to hold his feet.

Jupiter in sextile with the sun rules today as a great planet of fortune and prosperity. In this aspect Jupiter is singularly favorable to men of high reasoning faculties giving them incisive speech and swift insight and intuition. They must beware, however, against using their superiority to oppress or conquer others, for Jupiter in this period is a enemy of unkindness and self-seeking.

The aspect influences above all those men who are honest and straightforward. Those with a disposition to deceit, meanness, penury or greed are under evil signs on this day.

The planet rules the wealth and makes its subjects fortunate in money matters in such periods as this, but it also gives men a powerful tendency toward extravagance. They will be liable in the first eight hours ensuing to pay out money without thinking.

A menacing sign is over the hand that inscribes words of anger and scorn this day. Delay the sending of missives written under the influence of wrath, however justified it may be. The night will bring cooler judgment.

Alarming news will soon pass from continent to continent.

During the coming quarter the administration's prestige is liable to suffer through treachery of allies, "The Greeks will come with gifts."

There will be an important political movement in the central United States.

Persons with this birthdate are under planets that often bless and curse their possessors with a talent for borrowing and grasping the knowledge of others. They make a curse of the blessing when they flaunt everything that they learn as their own.

Children born today are under planets that endow their subjects with intense love for money. Under wise training this will redound to their worldly advantage, but unwisely allowed to run riot, the native will become merely avarice and selfishness.

UNCLE WALT, WARBLER.

BY UNCLE WALT MASON OF EMPORIA.
Where Grows the Sunflower.

It is most exasperating to the humble Spanish boor, to forsake his field of onions to be butchered by a Moor. Spain has got a dreaming man who has read the tales of old, when his country's stately vessels from the Indies brought the pelf when the mighty Spanish legions raised the flag on every shore, when the Philips and the Ferdinands waded ankle-keep in gore. He has dreamed of pomp and glory to his country may return, that the campfires of his armies o'er the world again may burn, that the prestige of his sceptre and his sword may be restored, and he'd write upon the page of Spanish hist'ry, with a sword. So the peasant must leave their onions, with their harness on their backs, to be butchered by the heathen, with a battle-ax. It's annoying to be slaughtered when you've chores you wish to do, it is trying to be quartered by a frantic Moorish crew, and it's certainly unpleasant to have bullets in your wife, that the visions of a kinglet be submitted to a test.

[Copyright, 1909, by George Matthew Adams.]

Cotton Seed Oil and Meal.

Up to fifty years ago cottonseed had little or no commercial value, its possibilities not having been fully realized; even thirty years ago there were only forty cottonseed-oil mills in the United States. It is only in the last twenty years, indeed, that the cottonseed-oil industry has become a vitally important factor in the economical development of the South. There are at the present time over one hundred cottonseed-oil mills and refineries in the Southern States, representing an investment of over $100,000,000. These mills have an annual output of $90,000,000, over $30,000,000 of which is shipped to foreign lands. Cottonseed oil is becoming to the front as a food for man and beast. In Georgia alone the number of oil mills increased from 58 in 1901 to 130 in 1908, with a corresponding value of $5,000,000 and $17,000,000. Today the seed in a cotton bale is almost as valuable to the farmer as the cotton itself. What it will be tomorrow no one can foresay. Each day sees a larger field for its oil and a more extended use for its meal. For general cooking purposes cotton seed oil has no superior. A purely vegetable fat, it possesses peculiar dietetic and hygienic properties. It is the only substitute for the olive oil of Italy. As a general food for cattle, horses, sheep and swine the meal of the cotton seed is unequaled. It is both a builder and a fattener, and cattle fed on it are invariably healthy.

Wedding Stationery

Bearing our Imprint carries with it
The assurance of absolute
Correctness in phraseology
Quality of paper and character
of workmanship—
We make a specialty of
Wedding Cards and
Reception Announcements
Crests and Monogram Dies
Embossing and
Stamping in colors.
Department of Stationery

Montgomery Bros. Jewelers

Broadway at Fourth Street
Established 1881

Store Closed All Day
Monday—Labor Day

For Investment

Units of Business Property.

The Trustee Compa
424 Broadway

The L

Dr. Cook, who has been sojourning at the North Pole during the hot weather, is probably eagerly imagining the triumph that awaits him in his own country, which gains a slice of territory by his discovery.

No doubt, as he sits in his steamer chair, he can see carpets of rose petals, loving cups, cheering crowds and a world bent double with admiration.

He will get home to find his beloved fellow-citizens hotly arguing the rival theories that he never discovered the North Pole at all, but wrote his narrative in the cellar of an icehouse, that he just thinks he discovered the North Pole, mistaking some other stick for the long sought for.

One of the most gleeful recreations of the American people is pulling down heroes. And the same is true of a good many other countries.

Dr. Cook may not have discovered the pole—but they might at least have waited for him to land before getting nasty about it.

There is a lively possibility that the glory of his achievement will be lost in a miserable mud duel between his friends and Peary's friends. It will be worse than the Sampson-Schely controversy.

One can only hope that when Dr. Cook reaches home he will silence his fool friends.

* * *

Poor Peary.

I have an idea that Commander Peary will also "discover" the pole. Every one will be discovering it now.

Things go that way. Long no one could succeed in making an automobile that would work; then a dozen inventors solved the problem all at once.

The flying machines and the wireless machines, and the telephones all came the same way.

Now that one man has broken through to the North Pole, they will all find it to be suddenly easy. No doubt they will have a summer hotel up there, and will be roaring if the mail from the States is an hour late, and if cantaloupes are not served for breakfast.

Peary will probably discover it this summer. No doubt he is already on his way home, and pretty soon will come bursting into civilization shouting, "I've found the North Pole!"

Poor Peary!

He will find that he has arrived the day after the fair. He will get a pleasant mention in the personal column.

Cook's achievement will go down as one of the great world dramas. There will be one sorrowful and tragic figure in it—and that will be Peary.

His fate is to have wasted a brave life of terrible suffering and almost impossible hardships.

The comparative case with which Dr. Cook seems to have cantered up to the pole and back, is like mockery of Peary's sufferings.

Year after year, Peary starves and freezes, and endures living deaths a hundred times, and always comes back older, more worn, and more haggard, but empty-handed.

This Brooklyn doctor starts on a fishing trip—gets a notion to look up the pole; takes it in an easy hand gallop, and comes back with an airy account, saying that it's real lonesome up there; but there's fine bear hunting farther south.

* * *

Forgotten Heroes.

In some glorious Walhalla, filled with succulent whale bones and seasteaks, I hope that the two flat-faced Eskimos will get their reward. They will never get it in this world.

Miss Annie Peck, the woman explorer, hires two Swiss guides to climb up the highest mountain in South America and to pull her up after them with a rope. And she is hailed as the discoverer!

Dr. Cook persuades two heroic native boys to take him to the North Pole and they endure every hardship that he endures. It can't be said exactly that they will be forgotten. They will never be thought of at all.

* * *

Keeping Your Face Straight.

A recent magazine fad is to be greatly concerned about our nations' sense of humor.

But this is all unnecessary; for humor is not really the "saving sense."

If a sense of humor, in the truest meaning, had been a general gift there never would have been any great men.

If Napoleon had had enough humor to see war as George Bernard Shaw sees it in "Arms and the Man," he never could have fought a battle.

To be truly great, you have to be rather solemn and not too clever.

Some of the men best equipped to lead life's battle have, I imagine, been cursed by always seeing the sawdust in the doll at the crucial moments; and so have died unknown.

Everything is ridiculous in a certain sense. The problem is to shut one eye and only see the solemn side. Men of achievement are mentally one-eyed.

War is ridiculous; funerals are ridiculous; joy is ridiculous, and grief is sometimes utterly absurd. George Bernard Shaw, who disturbs our most cherished emotions, has shown us, to our alarm and discomfort, that patriotism and love and marriage are all a sardonic joke.

The man who leads armies; overthrows countries, releases slaves from thralldom, is the one who can't see the joke.

Mortal success lies in the art of keeping your face straight.

Do you think if Dr. Cook had been a man of humor he would now be coming home as discoverer of the north pole?

* * *

Spanking a Jokester.

Some obscure and anonymous editorial writer in Boston has been severely paddled by Richard Harding Davis for making a joke about the recent militia maneuvers.

This editorial writer made a joke to the effect that the Boston public was a good deal more excited about the outcome of the baseball game than about the result of the attempt to capture Boston.

Mr. Davis says that men like this joker are enemies of the people and stand in the way of this country's military future. He says the man with the editorial pen attempted to show a sense of humor, and showed only a thick skull.

Whew! All for a poor little joke!

At the same time, Mr. Davis is right. These great autumn militia maneuvers are the forlorn military hope of an otherwise almost defenseless country.

One of the able tactical experts sent by the War Department to instruct the officers and men of the Seventh Regiment at Bay City this summer, was asked if the National Guard would actually become our "second line of defense" in time of war, and he replied bitterly: "No, because we have no first line. Our regular army is only a joke."

* * *

Mr. Winter's Seriousness.

The old New York Tribune has been harpooned in nearly every daily paper, and now the weeklies are starting in to pound the battered carcass—all on account of the resignation of William Winter, the veteran dramatic critic.

Mr. Winter is a distinguished old man, and his name will always be

The Lancer.

Dr. Cook, who has been sojourning at the North Pole during the hot weather, is probably eagerly imagining the triumph that awaits him in his own country, which gains a slice of territory by his discovery.

No doubt, as he sits in his steamer chair, he can see carpets of rose petals, loving cups, cheering crowds and a world beat double with admiration. He will get home to find his beloved fellow-citizens hotly arguing the rival theories that he never discovered the North Pole at all, but wrote his narrative in the cellar of an icehouse; that he just thinks he discovered the North Pole, mistaking some other stick for the long sought for.

One of the most graceful recreations of the American people is pulling down heroes. And the same is true of a good many other countries.

Dr. Cook may not have discovered the pole—but they might at least have waited for him to land before getting party about it.

There is a lively possibility that the glory of his achievement will be lost in a miserable mud duel between his friends and Peary's friends. It will be worse than the Sampson-Schely controversy.

One can only hope that when Dr. Cook reaches home he will silence his foe friends.

* * *

Poor Peary.

I have an idea that Commander Peary will also "discover" the pole. Every one will be discovering it now.

Things go that way. Long no one could succeed in making an automobile that would work; then a dozen inventors solved the problem all at once.

The flying machines and the wireless machines, and the telephones all came the same way.

Now that one man has broken through to the North Pole, they will all find it to be suddenly easy. No doubt they will have a summer hotel up there, and will be roaring if the mail from the States is an hour late, and if canteloupes are not served for breakfast.

Peary will probably discover it this summer. No doubt he is already on his way home, and pretty soon will come bursting into civilization shouting, "I've found the North Pole!"

Poor Peary!

He will find that he has arrived the day after the fair. He will get a pleasant mention in the personal column.

Cook's achievement will go down as one of the great world dramas. There will be one sorrowful and tragic figure in it—and that will be Peary.

His fate is to have wasted a brave life of terrible suffering and almost impossible hardships.

The comparative ease with which Dr. Cook seems to have pantered up to the pole and back, is like mockery of Peary's sufferings.

Year after year, Peary starves and freezes, and endures living deaths a hundred times, and always comes back older, more worn, and more haggard, but empty-handed.

The Brooklyn doctor starts on a fishing trip—gets a notion to look up the pole, takes it in an easy hand gallop, and comes back with an airy remark, saying that it's real lonesome up there, but there's fine bear hunting farther south.

* * *

Forgotten Heroes.

In some glorious Walhalla, filled with succulent whale bones and seal steaks, I hope that the two flat-faced Eskimos will get their reward. They will never get it in this world.

Miss Annie Peck, the woman explorer, hires two Swiss guides to climb up the highest mountain in South America and to pull her up after them with a rope. And she is hailed as the discoverer!

Dr. Cook persuades two heroic native boys to take him to the North Pole and they endure every hardship that he endures. It can't be said exactly that they will be forgotten. They will never be thought of at all.

* * *

Keeping Your Face Straight.

A recent magazine fad is to be greatly concerned about our national sense of humor.

But this is all unnecessary, for humor is not really the "saving sense." If a sense of humor, in the truest meaning, had been a general gift there never would have been any great men.

If Napoleon had had enough humor to see war as George Bernard Shaw sees it in "Arms and the Man," he never could have fought a battle.

To be truly great, you have to be rather solemn and not too clever.

Some of the men best equipped to lead life's battle have, I imagine, been cursed by always seeing the sawdust in the doll at the crucial moments; and so have died unknown.

Everything is ridiculous in a certain sense. The problem is to shut one eye and only see the solemn side. Men of achievement are mentally one-eyed.

War is ridiculous; funerals are ridiculous; joy is ridiculous, and grief is sometimes utterly absurd. George Bernard Shaw, who disturbs our most cherished emotions, has shown us, to our alarm and discomfort, that patriotism and love and marriage are all a sardonic joke.

The man who leads armies; overthrows countries, releases slaves from thraldom, is the one who can't see the joke.

Mortal success lies in the art of keeping your face straight.

Do you think if Dr. Cook had been a man of humor he would now be coming home as discoverer of the north. Ha?

* * *

Spanking a Jokester.

Some obscure and anonymous editorial writer in Boston has been severely padded by Richard Harding Davis for making a joke about the recent militia maneuvers.

This editorial writer made a joke to the effect that the Boston public was a good deal more excited about the outcome of the baseball game than about the result of the attempt to capture Boston.

Mr. Davis says that men like this joker are enemies of the people and stand in the way of this country's military future. He says the man with the editorial pen attempted to show a sense of humor, and showed only a thick skull.

Whee! All for a poor little joke!

At the same time, Mr. Davis is right. These great autumn militia maneuvers are the forlorn military hope of an otherwise almost defenseless country.

One of the able tactical experts sent by the War Department to instruct the officers and men of the Seventh Regiment at Bay City this summer, was asked if the National Guard would actually become our "second line of defense" in time of war, and he replied bitterly: "No, because we have no first line. Our regular army is only a joke."

* * *

Mr. Winter's Seriousness.

The old New York Tribune has been lampooned in nearly every daily paper, and now the weeklies are starting in to pound the battered carcass—all on account of the resignation of William Winter, the veteran dramatic critic.

Mr. Winter is a distinguished old man, and his name will always be honored in the history of the American stage.

To attempt to criticise the critics of William Winter calls for considerable impudence.

At the same time it seems to me he took the stage and its productions from an entirely too deadly-earnest a standpoint.

What does it matter anyhow?

You go to one play and it's tough and tiresome, and you try another and that one is moral and dull. And what's the difference, anyhow? If you find it too dull, you can stay at home and be dull all by yourself. They are only plays, you know—an evening's amusement.

Mr. Winter seemed to take the theater almost as a matter of life and death. He railed and scolded the stage and every one on it or in it.

Some of his brilliant, classical attacks used to impress me about as it would to see a battleship firing ten-inch guns at bluebottle flies.

Everything he said about them may have been true; but it wasn't important. The only thing important about going to a theater is whether your wife has to wear an old hat or has a new one. THE LANCER.

UNSUPPORTED.

SOLDIERS' HOME CHARGES FALL.

GRAND ARMY COMMITTEE MAKES REPORT.

Recent Newspaper Statements About Mismanagement of Institution and Ill Treatment of Veterans Are Not Sustained by Findings of Body Which Investigated.

The recent newspaper charges of mismanagement and ill treatment of veterans at the Soldiers' Home are not sustained, according to the report of the G.A.R. committee which has investigated.

The committee was appointed by Department Commander Daubenspeck upon the first publication of the charges. The report of this committee is signed by O. H. Coulter, chairman; J. S. Wilson, secretary; R. Heffelfinger, E. E. Clough and E. W. Clark. The report is addressed to the Department Commander.

The Commander-in-Chief of the G.A.R., the report recites, visited the Soldiers' Home April 27, in company with other officers of the G.A.R. He told the members of the Home that if they had any complaints to make to reduce them to writing and file them with the department committee. He explained that these would be investigated by that committee and reported on through the Department Commander to the Commander-in-Chief. He assured the veterans that if any wrongs were being perpetrated upon the members of the Home he would use the entire prestige and strength of the national organization to right the wrongs.

"There has not been a complaint filed with this committee up to date," (August 6) the report says. "However, on account of the many harsh and cruel statements relative to the management of the Home and the treatment of its members, published in the Los Angeles Herald and given out to the Associated Press, and further fomented by verbal stories circulated by two or three comrades and Rosecrans Camp of the Sons of Veterans in Los Angeles, and three or four comrades of the Home, we have made as thorough an investigation as possible up to this time, and we are still at work in an effort to verify or produce tangible evidence to refute these statements."

It is further stated in the report that a meeting of the full committee was held at the office of Commander Daubenspeck July 14. The report says: "Maj. Walker of Los Angeles, who is not a member of the Grand Army, but who has been especially busy seeking out and exposing alleged wrongs at the Home, also Past Commander Case of Stanton Post, who had reported that he had a number of statements and affidavits to submit to the committee, were notified to meet the committee. Walker did not show up nor submit any evidence. Comrade Case was present, but had no written statements or affidavits, nor even any names to submit."

The committee adjourned to meet at Sawtelle July 20, and issued a notice to the commanders of the posts at the Soldiers' Home to have present all comrades who had complaints to offer. There were only three comrades who presented themselves before the committee. Two had personal grievances more prominent than complaints against the affairs of the Home. The third stated that he had been a member of the Home fifteen years, had always had plenty to eat there, and had no complaints to make.

Timothy Sullivan, commander of John A. Martin Post, sent word to the committee that he could not be present, but was handed to the committee a written statement that neither he nor any member of his post has any complaints to make.

"Commander Enderlin of Uncle Sam Post," the report says, "made a great many statements in reference to the affairs of the Home. His most positive statements pertained to conditions existing several years ago rather than to the present. His answers to many of the questions of the committee evaded the issue, making his testimony of little real value.

"Referring to the charge made in the Los Angeles Herald that eight new restaurants had been opened in Sawtelle (because of alleged lack of food at the Home) the committee summoned M. T. Young, the Marshal of Sawtelle. He stated that instead of new restaurants being established two had closed in the last two months and three lunch counters had gone out of business and no new ones had come in."

In stating its conclusions the committee says:

"The committee finds that the only shortage in the food supply in the last three months occurred during two weeks just before the close of the fiscal year when the meat supply of thirteen ounces, the usual meat ration, was reduced to eleven ounces. The other rations were up to the standard adopted for the use of all the national homes.

"The report that 'the old boys could not wear the Grand Army buttons on their coats' is entirely without foundation. No such restricting order has ever been issued.

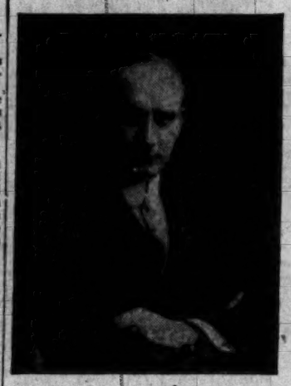
"The Associated Press statement that the Woman's Relief Corps of Los Angeles had solicited food is false and malicious in every particular.

"Your committee finds that the resolution passed by Rosecrans Camp, Sons of Veterans, in reference to Memorial Day arrangements at the Home is false in every particular and without any foundation whatever, except the malicious statement made by one comrade of the [illegible]

Prohibition Does Not Prohibit

Buying pure liquors at the Old Plantation Distilling Co., 345-347 S. Broadway, $1.25 full quart. 'Phones Home A1372. Sunset Main 1041.

HF THE MARK OF GOOD CLOTHES KNOW US FOR BEST VALUES SINCE 1859



Alonzo Kimball

By special arrangement, Mr. Alonzo Kimball, the artist, will furnish us with a series of illustrations, which will be reproduced from time to time in our newspaper advertisements.

No introduction is needed to Mr. Kimball's work. He is widely known as one of America's most prominent illustrators, and contributes regularly to the high-class magazines.

Mr. Kimball is particularly excellent in his delineation of men, creating strong types of unique character and individuality. He is noted for his accuracy in details of style and dress.

We take pleasure in presenting this feature to our friends.

New Fall Styles for Men and Boys now Ready

STORE CLOSED MONDAY

Harris & Frank
Outfitters for Men, Women, Boys and Girls
437-439-441-443 SOUTH SPRING

EARLY WEDDING.

(Continued From First Page.)

Clark, was one of the highest honor girls in the June graduating class of St. Mary's Academy, and is but 19 years old. She has always taken a leading part in younger Catholic society circles. It was at a function given by the Knights of Columbus, two years ago, that she met Mr. Dolan. The attachment between the couple soon became noticeable and finally culminated in the announcement of their engagement about three weeks ago.



Mrs. J. Clarence Dolan,

who was Miss Marguerite Clark until her secret marriage yesterday at 5 o'clock in the morning.

A. J. Clark, father of the bride, is president of the National Bank of Deming, N. M., owns a chain of groceries through New Mexico, operates the Deming Theater, is one of the chief promoters, vice-president and general manager of the New Mexico & Rio Grande Railroad, on which building operations have recently started.

J. Clarence Dolan is 27 years of age, and is prominent in a number of Catholic societies, the Knights of Columbus, Los Angeles Council, Y.M.I., the Usher's Club of St. Vincent's and smaller social clubs. He returned two weeks ago from the convention of the Young Men's Institute held at San Jose, to which he was a delegate. He is interested with his father, J. W. Dolan, in the real estate business.

Upon their return from Santa Barbara, where the young people are supposed to be spending their honeymoon, they will live at No. 4523 Budlong avenue, in a pretty bungalow which is the gift of the groom to his wife.

Age Made no Difference.

The lady had carefully inspected the bathroom, bedrooms, electric bells, and all the other conveniences of the new flat she thought of renting, and appeared satisfied.

"Have you any children?" asked the porter.

"I have," she replied.

"Then you cannot have the flat," said the man in uniform, and in a decided manner.

"But you do not understand," said the lady. "My youngest child is five-and-twenty years old, married, and lives in Australia and the other two are in France!"

"That makes no difference," said the porter. "I have orders not to let this flat to any one with children, and I won't."—[Spokane Spokesman-Review.

J. W. Robinson Company
BOSTON DRY GOODS STORE
235-237-239 S. Broadway 234-244 S. Hill Street

Hereafter this store will be open Saturdays until 5:30 p. m.

New Fall Suitings

The vogue for the coming season is the rough, coarse effect, such as Homespuns, Hopsackings, etc., in the true mannish weaves and tones. We are already showing large importations of these stylish suitings in the Gray, Tan and Brown mixtures—the call for the Fall season.

These prices range from $1.50 to $3.50 the yard, 54 to 58 inches wide.

An especially attractive assortment of new English Worsteds—always well to the fore—for the natty tailored suits. 56 to 60 inches wide from $2.25 to $4.50 the yard.

A splendid range of Gray and Tan Worsted Suitings, 45 inches wide, $1.50 and $1.75 the yard.

Sales for Tuesday

Details Will Appear in Tomorrow's Papers

Women's $12.50 to $50 Wash Suits and Gowns $9.75.

$12.50 Robe Patterns for $5.

Girls' School Dresses at $1.50 to $7.50.

$3 Suit Cases for $2.25.

1-3 Off Knit Underwear—Women and Children's.

1-3 Off Broken Sets of Table Linen, etc.

Guaranteed Petticoats for $5, etc.

Store Closed Tomorrow
(LABOR DAY)

Tuesday's Sales will be announced in Tomorrow's Papers instead of today's

LOS ANGELES LOMITA



GO DOWN SUNDAY

Make Consolidation Help You

Everybody is rejoicing over the great good that the consolidation of Wilmington and San Pedro with Los Angeles will bring about.

WHAT IS CONSOLIDATION DOING FOR YOU?

Why not share directly in the benefits? Invest in an acre or more in Lomita, the lustiest two-year-old acreage youngster ever platted in Southern California, the Gateway of the San Pedro harbor district, and you have laid a foundation of certain profit.

It doesn't take a million to make every person happy.

Lomita is close to the Shoestring Strip. Its acres are fertile and its water supply plentiful. Whether you buy as an investment or to make a home, your money and your prospects are safe.

Don't delay. Don't come around a few years hence and tell how wise you would have been had you bought a few acres in Lomita. It will be a heap more fun to tell how wise you were, and how much money you made.

Acre, five-acre and ten-acre tracts, $400 and up, $10 per acre down, $10 per acre per month; discounts for cash.

Take Interurban Electric San Pedro car on Hill street on the even hour. Carriages meet all cars Sunday forenoons. Call at office for further information.

GO DOWN SUNDAY
IF YOU CAN'T GO SUNDAY,
GO MONDAY—LABOR DAY.

LomitaFarmsDepartment

W. I. HOLLINGSWORTH & CO.

F1616. 138 West Sixth Street. Main 1616.



The Angelus Office is Equipped to Render Any and All Dental Services in the Most Modern, Scientific, Painless and Economical Manner

We are not like most of the other offices in town, who make a specialty of some one particular class of work to the neglect of other kinds; we are equipped to do any and all kinds of dental work and prepared to accomplish work of a very superior character in every line.

SPECIALISTS FOR EACH CLASS OF WORK.

—not one or two, but several; we have the most successful extractionist in the city, and we make a specialty of absolutely painless extraction.

—We have a specialist for fillings, for bridge work, for crown work, for plate work.

THE MOST SUCCESSFUL SYSTEM.

—We are not tied down to some one restricted method, but give you the benefit of the famous Angelus System, which combines the most successful results of several of the foremost dental scientists of today and enables us to perform each service in each class of work in just the particular way that is best in its individual case.

THE BEST EQUIPPED OFFICES IN THE WEST.

—Every modern appliance necessary to accomplish perfect work, painless, quickly and most economically.

—And with Our Large Practice We Are Able to Cut the Usual Charges Just About in Half.



—Dental work under such favorable conditions as these becomes a pleasure

—We extract teeth without pain.
—We make painless fillings.
—We do superior crown, inlay and bridge work.
—We supply teeth with or without plates which are a perfect substitute for natural teeth in looks, service and satisfaction.

PAINLESS FILLINGS..... $1
GOLD CROWNS, GOLD BRIDGE WORK, OR FULL SET OF TEETH..... $5

Painless Extractions Free with Other Work. Cleansing Free.

EXAMINATIONS ARE FREE

Estimates cheerfully given, without any obligation to have work done unless you wish. All work guaranteed to give full and complete satisfaction. Convenient terms of payment arranged whenever desired.

Open Week Days till 8 P.M. Sunday Hours, 9 to 1.
Special Appointments for out-of-town Patients.

Angelus Dental Co
"THE CAREFUL DENTISTS"
357 S. SPRING, N. W. COR. FOURTH
Best Known, Most Reliable, Fairest Priced, Most Centrally Located

These Will Show You
Whether or Not You Are Getting Full Weight Ice

Measuring Rule And Table of Weights



Sent Free To Any Ice Consumer

If You're Just Back From Your Vacation, Telephone Us For Pure Full Weight Ice, Superior Service

You ought to have this Measuring Rule and Table of Weights. Every Ice Consumer should have them.

We'll send them to you Free—whether you are one of our customers or not.

To guarantee full-weight ice is one thing. To place in the hands of ice consumers an easy method of testing that guarantee is quite another.

Yet this is exactly what we do. If you take ice from one of the "Orange Wagons," we supply you with the means of quickly determining the exact weight of the ice delivered.

Few families have scales suitable for weighing ice. Few people want the work and trouble of weighing the slippery, heavy mass, anyway. We realized this, so we devised a Table of Ice Weights by means of which you can ascertain the exact weight of ice delivered merely by MEASURING IT.

This new system works out most satisfactorily, both to us and to those whom we supply with ice.

We give our customers the Free Measuring Rules, together with the Table of Weights referred to. Just measure your ice with the Rule and figure its weight by the Table. The process is simple, easy, exact.

Another feature of our service that appeals to our customers is the courtesy of our employees. Our Drivers show a consideration for your requirements, that makes ice service from the "Orange Wagons" quite different from the old-time variety.

When you take ice of us, you get pure ice, full-weight ice—and the courteous service to which you are entitled.

The Free Rule and Weight Table are yours for the asking, remember, whether you are one of our customers or not.

Supply yourself, for your own protection. And let us serve you with ice, too.

HOME 10053. MAIN 8191

Los Angeles Ice and Cold Storage Company

Shop Closed Monday Labor Day

WETHERBY KAYSER Shoe Co
215-217 So. BROADWAY

Special Sale Men's Johnston & Murphy Shoes Continues Tuesday



$4.00 For $6 to $8 Values. High Shoes and Oxfords

PUBLIC SERVICE—OFFICIAL DOINGS.

SUMMARY OF THE DAY.

The petition for the annexation of the west side territory has been found sufficient and the election will probably be ordered for the middle of October.

Judge Wilbur sent a communication to the Supervisors yesterday recommending the purchase of the Wills property, on Buena Vista street, as a site for the proposed new Detention Home.

Action was brought in the Superior Court to dispossess Julia F. and Miles A. Long of certain property on Temple and Buena Vista streets, alleged to have been wrongfully secured by deed from the late William A. Riley.

Lionel R. Hare was discharged from custody yesterday by Judge Hervey, on taking the debtor's oath in open court. Mulcted investors in Hare's Alaska mining deal secure $20,000 of their $74,000 investment.

T. J. Spencer, plaintiff in the two cases involving the legality of the proposed school bond issue, gave notice of his intention to move for a new trial in these actions.

Mrs. W. J. Danford yesterday accused her husband, a disbarred attorney, and two of his friends, of beating up her detective, retained to get evidence for use in divorce proceedings.

A warrant was issued yesterday for the arrest of Will C. Prather, a real estate operator and builder, on a charge of having obtained goods under false pretenses.

AT THE CITY HALL.

SIXTH ELECTION IN ONE YEAR.

TO VOTE ON ANNEXATION IN MIDDLE OF OCTOBER.

Petition Filed by Those Advocating Addition of Ten Square Miles West of City Is Found Sufficient and the Council Will Act on It Tuesday. Many Voters Added.

An election to vote on the annexation of ten square miles of territory west of the city, containing 10,000 people and 1500 voters, and bringing taxable property worth $12,000,000 to the city, will be held about the middle of October.

This territory extends from the Santa Monica branch of the Southern Pacific Railroad to the limits of Hollywood, and is from one to two miles in width. It is well built up, and is in all senses a part of the city, except in government.

That the election will be held about October 15 was made certain yesterday, when the City Clerk informed Deputy City Attorney Wilson that the checking of the petitions indicated that the required 6258 signatures would be found on the Great Register, and make the calling of the election mandatory on the Council. The petitions have been filed in three batches, and the Clerk's force has been comparing the signatures with the register all week. The petitions contain 8631 names, but the count will be stopped when 6800 have been verified, and this will undoubtedly be Monday.

Wilson went ahead preparing the ordinance describing the territory to be annexed, so that the Council may pass it Tuesday, and fix the date of the election. Because there must be four weeks' publication of the notice of the election a date earlier than the middle of October is not likely.

Consolidated precincts will be used, and this will give eighty precincts altogether. There will be sixty-nine in the city, six in the new territory, which must also vote on the question, and five in San Pedro and Wilmington. City Hall officials are interested in knowing how large a majority the recently annexed harbor regions will extend to their neighbors to the west of Greater Los Angeles.

The annexation election will be the sixth in this city since January 1. The first was the school bonds election. Then came the charter amendments, and next the recall election. The last two were the Wilmington and San Pedro consolidations last month. And the annexation election will not be the last in the course of the year, for the nominating primary election will be held in November, and the regular municipal election in December. Then, too, there is the probability that the double election for aqueduct power and harbor bonds will be held before the year is out. If they should all be held, the voters of Los Angeles will have broken all records for American municipalities in one year—nine elections.

It is estimated that the cost for elections for the year will exceed $75,000, the largest expense being the primary and regular elections in November and December. Consolidating precincts and reducing the number of election officers have been economy in the others.

There is a political phase to the annexation. If it carries, 1500 voters will be added to the Great Register, and they will participate, along with the harbor region's 1200 voters, in the primary nominating election. Just how the politicians will view the scheme has not been disclosed, but all that have been heard from so far seem to favor it.

Want Safety Laws.

Highland Park or that region of it through which runs Marmion way wants the Santa Fé Railroad subjected to discipline. By a petition filed with the Council yesterday, an ordinance limiting the speed of the Santa Fé trains that run along Marmion way to ten miles an hour is asked, because the trains far exceed that speed now, and menace, in the view of the petitioners, human life. They would also have the railroad required to place safety gates at the Pasadena avenue and Avenue 60 crossings and an alarm bell at the crossing at Avenue 60. They say travel at those points is so heavy that the precautions against accident are necessary.

Ask Some Attention.

Residents of the Burok tract, bounded by Slauson, Florence, Moneta and Vermont streets have been in the city three years, and allege in a petition to the Board of Public Works, filed yesterday, that they have had nothing done to their streets in all that time. They ask that attention be given to them as some return for the taxes paid. The board has asked Inspector Humphreys to investigate the petition and learn whether the people want Vrooman Act improvements or repairs by the street department.

Furniture Gone?

An inventory of the furniture at the City Hall, in San Pedro, was filed with the Board of Public Works, likewise an inventory of Wilmington, which showed no fur iture. This was challenged by Gen. Chaffee of the board, who said when the board took charge, a week ago, he counted 121 chairs, some typewriters, and other furniture. At his suggestion Inspector Humphreys was directed to investigate what has become of the Wilmington furniture.

Water Company License.

The Los Angeles license ordinance is proving something of a revelation to public service corporations of San Pedro, and particularly to the Seaside Water Company. The ordinance requires water companies to pay a license fee of $150 monthly, and Tax Collector Johnson is preparing to demand this fee for the present month. It is understood that the company is discussing appealing to the Council to amend the ordinance and reduce the fee. Other corporations affected are the gas and electric companies, which must pay $100, and the telephone companies, which must pay $50.

AT THE COURTHOUSE.

BRING SUIT TO BAR LONGS OUT.

HEIRS SEEK TO HAVE DEEDS DECLARED VOID.

Valuable City Real Estate Left by Late William A. Riley Is in Litigation—Temporary Restraining Order Issued Enjoining Defendants from Disposing of Holdings.

The initial steps to dispossess Julia F. Long and her husband, Miles A. Long, of property alleged to have been illegally secured from William A. Riley were taken in the Superior Court yesterday.

The action was brought by the heirs of Riley, against the Longs, asking that the deeds conveying the property at No. 418 Temple street, and on Buena Vista street, near Ord, be declared void. A temporary order restraining the Longs from disposing of the property in question was issued by Judge Bordwell, returnable on the 20th inst., in Department Five before Judge Conrey.

The contest of the will of William Riley, instituted by the surviving devisees and legatees of William Riley, will be heard in Judge Rives's court, Tuesday. The suit for the recovery of the Temple-street property is brought against Julia A. Long, and her husband, Miles A. Long, is joined in the action, which for the Buena Vista tract the defendant is given as Miles A. Long.

The petition alleges that William Riley died, February 23, last, intestate, leaving a number of heirs. It is further said that at the time of his demise Riley was possessed of lots Nos. 7, 14 and 15, block B, of the Mott tract (located on Temple street,) and also of lot No. 2, block 24, of Ord's survey (which is the Buena Vista-street property.) It is further declared that November 16, 1907, Riley was prostrated by two paralytic strokes, and confined to his house, under the care of Julia F. Long and Miles A. Long, the defendants in the case.

It is alleged in the petition that the Longs, with intent to defraud William A. Riley, and taking advantage of his weak and sick condition and their confidential relations with him, secured the deed to the real estate in dispute, November 19, 1907, or three days after he was stricken with paralysis. It is further alleged that the deeds had been made out in favor of the Longs since 1903 and that they compelled Riley to take them out of his strong box, and surrender them.

The petition further alleges that the deeds were never delivered to the defendants by the consent of Riley; that they were never intended to be operative, and that Riley did not voluntarily surrender the control of his property.

The two pieces involved in the complaints filed in the Superior Court yesterday, are estimated to be worth not less than $75,000.

NEW TRIAL MOVED IN SCHOOL BOND CASES.

Notice of intention to move for a new trial in the cases of T. J. Spencer against the Los Angeles city school district and the Board of County Supervisors, involving the legality of the school bond election, has been filed with the County Clerk.

It states that the motion will be made to vacate and set aside the decree of Judge Bledsoe, issued some time ago, and grant a new trial on the following grounds:

First—Irregularity in the proceedings of the court, by which the plaintiff was prevented from having a fair trial.

Second—Abuse of discretion of the court in refusing to allow the plaintiff to amend his complaint, by which said plaintiff was prevented from having a fair trial.

Third—That the evidence was insufficient to justify the decision of the court.

Fourth—That the decision of the court was against the law.

Fifth—Errors in the proceedings occurring at the trial, and excepted to by the plaintiff.

HARE GOES FREE. TAKES DEBTOR'S OATH.

Lionel R. Hare, the Alaska promoter who confessed judgment to the amount of about $74,000 by reason of a fraudulent deal involving a mining proposition on a river of an unpronounceable name in that country, was ordered released from custody by Judge Hervey yesterday.

His faithful wife, who has stood by him through all his trouble, warmly embraced and kissed him as the court pronounced the fateful words that made him a free man for the first time since the middle of June.

The investigation of Hare's affairs on Friday convinced the San Francisco attorneys who were here trying to find out what he did with the $115,000 he secured for stock in the Alaska mine, that nothing further was to be gained, for after an exhaustive and searching examination, they were unable to find anything but about $7000 worth of holdings, which Hare cheerfully turned over for the benefit of his creditors.

Pending that hearing, Hare offered to turn over to the attorneys two lots in Marin county, a mortgage for $500, and a note for $2900, secured by property in San Francisco, but the offer was rejected. It was supposed that something of more value could be procured.

But after a day spent mostly in hearing about the around-the-world trip of Hare and his wife in 1907-8, in which he managed to spend the bulk of $29,000, entertaining a number of prospective heirs to dukedoms in Europe, it was concluded that the best thing to do was to accept everything in sight, seeing that there did not seem to be very much within the visual range.

So both sides came into court yesterday prepared to settle the matter. The San Francisco attorneys of a number of the creditors agreed to take in addition to what was tendered Friday the other property described. It was also agreed that Hare shall be credited with $20,000 on the indebtedness by reason of the holdings given to his creditors, the balance of the $74,000 to stand as a civil judgment against him. It was stated in court that the home of the Hares at The Palms, worth $6000, has been homesteaded by the wife, and it could not be touched for the debts of her husband.

But Hare was not allowed to go free until he had stood up and repeated after the court the following oath: "I do solemnly swear that I have not any estate, real or personal, to the amount of $50, except such as is by law exempt from being taken in execution; and that I have not any other estate now conveyed or concealed, or in any way disposed of, with design to secure the same to my use, or to hinder, delay, or defraud my creditors, so help me God."

Hare followed Judge Hervey eagerly through the lines, and seemed beside himself with joy when the court said: "An order will be entered discharging you immediately from custody." His face fairly glowed with enthusiasm.

HONORS FOR BORDWELL. IS CALLED TO PRESIDE.

The departure yesterday of Judge Wilbur, presiding judge of the Superior Court, on a six weeks' vacation in the East, made it necessary to name a successor to act during his absence. By the unanimous vote of his colleagues on the local bench the honor was accorded to Judge Bordwell of Department Nine. He will serve until the week of October 8, when he will have to take up the celebrated tidelands suit, involving the ownership of property at Wilmington and San Pedro. It will then be impossible for him to act as presiding judge.

During the absence of Judge Wilbur, Judge Willis will have the determination of the juvenile court cases, and this will be enough to keep him busy, to say nothing of his criminal calendar in Department Eleven.

Judge Wilbur went East, but his exact destination is not known. He left word with his clerk to have his mail sent to Washington, D. C., for the next ten days. It is understood that Judge Wilbur will visit a number of cities for the purpose of gathering data having to do with the management of juvenile courts. This is a department, the work of which is increasing very fast in Los Angeles county, and it need occasion no surprise if a movement is not soon started looking to the creation of a separate department of the Superior Court having charge of these cases.

PRODS M'CARTNEY. ATTORNEY WAXES SARCASTIC.

On account of the pending return to court of the Broadhead jury, the appeal cases brought by offenders found guilty by Justice Chambers of violating the pure-food law, that promised to make an extended hearing, were postponed by Judge Davis until next Friday morning.

The foundation for the attack on the law is its alleged unconstitutionality. The statement was made in open court by the attorney for the defendants that there are fifteen hundred people interested, who are making no pretense in this city of obeying the law. He charged the law with being the pet measure of Senator McCartney, who, as deputy district attorney, has charge of the prosecution of the cases, and some words were used in a hot line of conversation between the two. E. E. Junior Bennet, who had been robbed by George Thompson, the actor-burglar, was yesterday given a lot of jewelry Thompson had taken from his apartments, held as evidence against the accused. Two other charges of burglary against Thompson will likely be taken off the calendar, as he is now in San Quentin undergoing a five-year sentence.

The case of Albert Ryan, charged with the killing of Otto Miller and Harry Snyder, at the United States Hotel, July 16, was continued until December 6, by reason of the crowded condition of the calendar.

Thomas Galvin, charged with stealing $13, the property of José Castro, pleaded not guilty, and his case was postponed until Tuesday, to be set for trial.

Harry Gensenleiter, who pleaded guilty to stealing 100 cowhides from an old lady at Newhall, made an application for probation. His case will be disposed of next Saturday.

R. J. Hensley was sentenced to eighteen months in Folsom, for forging a check for $7.50, on the First National Bank, which he succeeded in passing upon S. Kinderman, a clothier of East First street. Hensley said his trouble was due to whisky, and the court reminded him that he will have plenty of time to cut out the liquor when he goes to the penitentiary.

JUVENILE HOME IDEA. RECOMMENDATION IS MADE.

Judge Wilbur transmitted to the Board of Supervisors yesterday the recommendations of the Probation Committee, of which he is a member, in regard to the location of the proposed new Detention Home.

It has been decided unanimously to favor the Wills property, which has a frontage of 422 feet on Buena Vista street, 296 on Broadway, and 202 feet on Fort Moore Place. The price of this property has been put at $60,000, but the statement is made that it can be had for $50,000, one-half payable this year the other half the next year, with 6 per cent. interest on deferred payments. To build a proper Detention Home on the property would require $30,000, in the opinion of Judge Wilbur, and the structure could be planned so as to add additional rooms if necessary.

He thinks there should be three buildings, one for the Detention Home proper, not only for the care of children under 16 years of age, but all children under the jurisdiction of the Juvenile Court; the other two buildings, one for the boys and one for the girls, to be used for children who have demonstrated their trustworthiness to be allowed to go out and work, to the end that the cost of maintenance could be furnished by that means.

The Judge does not think it should be planned to use the present building as the Detention Home proper, but it could be utilized as an office for the probation officers and a courtroom for the Juvenile Court. It is his purpose to hold sessions of that court there if it is purchased by the county, making the suggestion that in his view it will be but a few years until there will be separate juvenile courts in all of the large cities of California, and also throughout the Union. The rooms in this building not occupied for the purpose indicated can be used by boys and girls who are working and have no good place to room and board.

In closing his communication to the Supervisors, Judge Wilbur says:

"The other sites suggested, while large enough, are decidedly unattractive. The one most available on Yale and College streets, being 535 by 165 feet in size, while probably amply large, is, as compared with the property above mentioned (which lies within a block of the Courthouse) comparatively undesirable.

"I would suggest to your honorable body that in the event you feel disposed to purchase this site, you enter into negotiations with Attorney John D. Polk, representing Miss Wills, and with Dr. LeMoyne Wills.

"I have not said much in this communication as to the necessity for a Detention Home, and the expenditure of a reasonable amount of money therefor, for I thoroughly understand that your honorable body is well aware of the importance of at once procuring a Detention Home here, and that you have taken active steps so to do." The law with reference to the matter is quoted.

PRICE OF REALTY. DETERMINED BY JUDGE.

Judge Bordwell yesterday rendered a decision in the case brought by the city of Los Angeles against the Kerckhoff-Cuzner Mill and Lumber Company and others to condemn property for the extension of Augusta street from its westerly end through to Chaves street.

A part of the strip sought to be condemned was, on September 11, 1908, owned by the first-named defendants, and the remainder of the strip was owned by the defendants, Griffith Brothers Company, and then subject to a lease to the defendants, R. H. Herron Company.

To the report of the referees awarding damages an exception was filed averring that the award to the defendants, Griffith Brothers Company, and R. H. Herron Company, was in each case excessive. The defendants filed exceptions on the ground that the award was too low.

The evidence showed that the most advantageous use of the property in question is for manufacturing purposes. The court found that when a part of a tract is taken by a municipality for public use, the problem as to the amount to be awarded the owner for the damage he will suffer, may be solved under competent evidence by the consideration of three factors:

First—The market value of the whole tract.

Second—The market value of the tract sought to be taken.

Third—The market value of the remainder irrespective of any benefit that may accrue by reason of the public improvement.

Applying these rules, the court finds that the value of the strip to be taken is $5000, and the damage to the part lying north of the strip is $2000. No damage will accrue to that part of the tract lying south of the strip. The evidence directed to the values of the property, as of the date of the cause of the action, shows that the two portions of the tract remaining could be separately sold for sums, the aggregate of which added to the amount herein allowed as damages, would equal the value of the entire tract.

Judge Bordwell, speaking of the decision, said: "There are a great many people who inflate the values of their properties when they are sought for some public improvement, not recognizing the fact that their neighbors owning contiguous property within the assessment district have to pay the bill."

ORPHAN REMEMBERED. TAKES BENEFACTOR'S NAME.

A few days ago the petition of Felix Sevenans, asking to have his name changed to Felix Sevenans Kempton, was granted in Judge Wilbur's court. No one seemed to know just why the change was asked for, but the matter went through in due course.

The answer appeared in the probate department of the Superior Court yesterday, when A. F. Merrill filed a petition for the probate of the will of Aurilla Kempston of Pasadena, who died in Seattle August 30. It is alleged that the estate is worth $13,000, consisting of realty in Los Angeles, mining stocks and shares in the New York and New Haven Railroad, and the Wamsutta muslin mills at New Bedford, Mass.

The will accompanying the petition bequeathes $500 each to Lizzie G. Howard, Fair Haven, Mass.; Agnes H. Howland, New Bedford; Minerva W. Platt, Texas; Susan A. F. Dunham, Attleboro, Mass.; Lucy B. Chase, Tucson; Lamire M. Wilson, Havilah, Cal.; Ross Wilson and Mary E. Shepherd, Monrovia. An additional sum of $2000 was left to a sister, Ella V. Smith, Lincoln Park, South Pasadena.

The sum total of these items is $6000, and the balance of the estate, real and personal, is given to "Felix Sev-

(Continued on Twelfth Page.)

TALKS ON TEETH

By The Rex Dental Co. (Incorporated.)

FREE BOOK ABOUT TEETH

We can only outline the story of the Rex Dental Co.'s Alveolar Method in these short talks.

The whole story is told in detail in our handsomely illustrated book of 40 pages, entitled Alveolar Method of Dentistry.

It is an exhaustive treatise on the very important subject of the teeth, and is a book that every man and woman should read and study, whether or not they are wearing a partial plate or ordinary bridge-work.

The chapter on Pyorrhea is worth a great deal to those who are suffering with this disease, and have despaired of ever being cured. for we DO cure pyorrhea unless it has run so long that a cure is impossible.

In any event, no one should give up until we have had a chance to pass on the case, for many cases that the average dentist would pronounce hopeless are curable through our methods.

We want to get this book into your hands as quickly as possible. A postal card will bring you a copy the same day the card is received or as soon as the mail can reach you.

We do the largest dental business in the world, and this patronage has come to us through satisfactory service.

No charge or obligation for examination.

WE HAVE BANISHED ALL PAIN FROM THE DENTIST CHAIR.

You may come here and take a seat in the chair and prepare for a comfortable visit.

Rex Dental Co.

DENTISTS.

Room 203 Severance Bldg.
CORNER SIXTH AND MAIN STS.
Los Angeles, Cal.
Office Hours—8:30 to 5:30. Sundays, 10 to 12.
Branch Offices—San Francisco, Pacific Bldg. Oakland, Bacon Bldg. Sacramento, 615 K St.



Colonial Furniture for the Living Room

In the furnishing of the American living room, Colonial furniture typifies our highest and best life. Its very association carries one back to the early days of the Independence—to the struggles and romances of our sturdy forefathers. It is grand furniture to live with—uplifting—refining—patriotic.

The collection of these historic Colonial reproductions at the "California" is unsurpassed in any retail store on this Coast, and certainly not equaled anywhere in Los Angeles.

In construction and quality of finish these reproductions are even superior to the originals themselves. Every piece is hand made of genuine Cuban mahogany, by the most skillful craftsmen in America.

It is really the most economical and practical furniture to buy, because of the lifelong service it renders, and the cherished memories that cling to it with each passing year.

We invite you to come and see our unusual collection whether you are interested as a buyer or not. And we ask you to particularly note the values, for the "California" does offer the best furniture values in Los Angeles. Some interesting Colonial reproductions for the living room are shown in one of our windows.

California Furniture Co.

BROADWAY NEAR SEVENTH. 639 TO 645

Sole Representatives for the Cowan Colonial Reproductions

$1 Alarm Clocks Now 59c

Central Department Store 609-619 S. BROADWAY LOS ANGELES

$10.50 Comb, Brush and Mirror Sets Now $5.45

FINAL CLOSING OUT OF THE JEWELRY AND SILVERWARE DEPT.

EVERYTHING AT HALF PRICE

$16.50 Ladies' Elgin Watches, Warranted 20 year at $8.45
$15.00 Men's Elgin & Waltham Watches (Warranted 20 years) at $7.95
$ 5.50 Misses' and Children's Enameled & Gun Metal Watches (warranted 5 years) at $3.95
$ 7.50 Eight-day Mission Clocks (warranted .0 years) at $3.45
$ 8.00 Eight-day Wall Clocks (Warranted 10 years) at $3.75
$ 5.00 Men's Watch Chains (Warranted $1.95
$ 6.50 Ladies' 14-K. Gold Filled Watch Chain (Warranted 20 years) at $2.95
$ 6.50 14-K. Gold Filled Lockets (warranted 20 years) at $3.45
$10.00 18-K. Gold Inlaid fancy Back Combs at $4.95
$15.00 Silver Mesh Hand Bags at $7.95
$ 5.00 Solid Gold Stick Pins at $1.95
$ 5.00 Solid Gold Ear Rings at $1.95
$ 7.50 Solid Gold Signet Rings at $3.45
$ 5.50 Solid Gold Set Rings at $2.45
$10.50 Ladies' 14-K. Gold Filled Bracelets (Warranted 20 years) at $4.95
$ 7.00 Fancy 14-K. Gold Filled Lavaliers (Warranted 20 years) at $2.95



PRICES ON ROGER'S SILVERWARE

$ 7.50 Set of 1847 Rogers Bros. Vintage or Charter Oak Knives and Forks at $5.35
$16.50 Set of Rogers Silverware (6 of everything) warranted 25 years at $6.95
$ 3.75 Set of Knives and Forks (warranted 10 years) at $1.95
$ 2.50 Set of Rogers Tablespoons at $1.45
$ 1.75 Set of knives (warranted 10 years) at 95c
$ 1.75 Set of forks (warranted 10 years) at 95c
$12.50 Four-Piece Tea Set (quadruple plate) at $6.95
$ 5.00 Berry or Fruit Bowls at $1.49
$ 3.50 Rogers Butter Dishes at $1.49
$ 2.00 Rogers Silver Baby Mugs at 98c
$11.00 Complete set of Silverware (26 pieces) at $6.95
$ 1.50 Rogers Berry Spoons at 79c

ALL FANCY BACK COMBS HALF PRICE.
ALL TOILET SETS HALF PRICE.
ALL FANCY BELT BUCKLES HALF PRICE.

ALL MANTEL CLOCKS AT HALF PRICE.
ALL NECK CHAINS AND LOCKETS HALF PRICE.

FALL EXPOSITION

Our tables now abound with a full display of the new and uncommon tailoring fabrics. Grays, olives, blues and black and white effects in every conceivable pattern and weave rival each other in fashionable attractiveness.

YOU ARE CORDIALLY ASKED to review them, as they constitute an exhibit which will serve to give you a correct impression of the season's best styles. Our experience and buying power have enabled us to cull the choicest fabrics from the best looms of America and Europe.

Our styles are the styles of today and the individuality of B. & K. system made-to-measure clothes emphasizes the beauty of the new fabrics.

May we be favored with a call before you order your Fall suit?

Suits to order $20 to $50.

Store closed Monday—Labor Day.

BRAUER & KROHN

"Tailors To Men Who Know"

128-30 S. Spring N. W. Cor. 5th and Spring
114½ S. Main

SAN FRANCISCO OFFICE
Los Angeles TIMES
1206 Call Building
PHONE—Kearney 2121

Advertisements and subscriptions received. Southern Californians, when in San Francisco, can have their mail sent in care of The Times Office.

Copies of The Times on File.

Bartlett Music Co. Opp. City Hall 231-35 S. Bwy

A Fine Kidney Remedy

Mr. A. S. Hitchcock, 945 Carr Bldg., East Hampton, Conn., wishes to tell our readers who are afflicted with any Kidney, Bladder or Urinary ailment that if they will send their address to him he will without charge whatsoever direct them to a splendid remedy he so successfully used at home in his own case.

There can be but little doubt that this plain information so freely given to our readers will lead to the relief to health of hundreds of sufferers men and women who as yet have found nothing but costly disappointment.

ANGEL SILK

Yard Wide. Washable. Serviceable. Satisfactory. All Colors. 50c per yard. Made, controlled and sold exclusively by Desenberg & Ganster,
542 SO. BROADWAY,
Corner Mercantile Place.

Weekly Excursions to
CORCORAN
See NEWPORT & HILNER, Gen. Agents for Security Land and Water Co., 204-209 Central Bldg. Sixth and Main.

CHICHESTER S PILLS
THE DIAMOND BRAND
SOLD BY DRUGGISTS EVERYWHERE

Whitmore Park
50-Ft. Lots $550
Office, Cor. Central and Slauson Ave.

San Pedro Property
MASON & WALTER,
117 W. 8th St. San Pedro

$350.00
Large, level lots.
One and one-half blocks from street car line.
JANSS INVESTMENT CO.
320 Pacific Electric Bldg.
Home 10345, Broadway 2465

NDAY, SEPTEMBER

Stu
20,00



25c China Silk 19c
to 9. Limit 8 Yards .....
ne to dealers. China silk in white, black and an extensive variety of colors; good ght. A yard, 8 to 9, 19c.

remendous Red
Apparel fo
o $2.48 Girls' 98c
resses Tuesday .....
y fancy gingham dresses in neat plaids, pretty s and checks; also batiste and tub dresses in some designs. The odds and ends of dresses up to $2.48. Not all sizes of a kind. Sizes 14 years. The lot includes some white lawns. price 98c.



50c Child's Rompers .....
Sizes to 7 years; good quality tan neatly finished with value at 25c.

35c Gi
Made of a splendi trimmed with embr 35c quality at 25c.

$6.50, $
$8.50 an
Girls' D
Sales of girls' d prices. In value in a class by itsel dress will add ta lawns, nainsooks, tiful laces, embr are full pleated an lar, blouse, and fo sizes 6 to 14 year

Women's New Fall Suits $12
Worth $17.50 to $22.50
he most charming new fall suits can be ha $2.95. The newest cheviots, mannish mixtures w fall weave; coats neatly lined with satin; e new long coat models; plain tailored or f buttons, braid, silk and velvet. Beautiful plaid plain tailored effects; every new fall shade.

$25 New Silk and Wool Dresses .....
ade of handsome henriettas, French serges, b etty bengalines, taffetas and silk repps; w egant new patterns; nicely trimmed with j raid; skirts in the new kilted styles; every ne

New Fall Walking Skirts $5.00
Worth $6.50 to $8.50
Every new fall model including the plaited, kilted and plain gored styles; pretty shades of navy, black, gray, and brown; made of excellent panamas, manish worsteds; plain tailored or neatly trimmed with jet buttons. Sale price $5.

$5 & $6.
Walk. Ski
Made of e panamas, m lans, either styles; str prettily trim strappings colors and

5c Corsets 49c
west Models—All Sizes
long hip corset made of ll and summer netting; med with lace; hose supers attached front and

Wash Petticoats 65c
de of Galateas, percals ginghams, heatherbloom moire; deep flounces; ted ruffles with extra e ruffle; plain and fancy ts.



Closed All Day Mond

Stupendous Sale Silks

20,000 Yds.—At ¼ to ½ Less than Regular



Our Silk Buyer Has Returned From the East Triumphant Over His Victorious Purchases—Bought Auction Lots at Prices Which Were Thought Impossible—No Such Silk Bargains Ever Offered in Los Angeles Before—Silks for Every Occasion at Extraordinary Price Reductions.



$1 and $1.25 Plain & Fancy Silks 39c
Plain Louisines, pretty striped and checked taffetas, plaid foulards, etc., in many beautiful colors and patterns; silks regularly sold for $1 and $1.25 a yard. Sale price 39c.

85c Plain Taffeta Silk, Yard 57c
Plain splendid quality taffeta silk in soft or firm finish; good weight; light and dark colors. Regular 85c quality at 57c.

Black Silk Bargains

19-in. 59c all silk black taffeta	35c
24-in. 75c all silk black taffeta	59c
27-in. 85c heavy black taffeta	67c
27-in. $1.19 heavy oil boiled taffeta	87c
36-in. 79c soft silk taffeta	49c
36-in. $1.49 guaranteed oil boiled taffeta	98c
36-in. $1.75 guaranteed oil boiled taffeta	$1.19

$2.75 Crepe de Chine $1.69
Excellent grade all silk crepe de chine, 45 inches wide; heavy weight; firm quality, in black and white. A splendid silk for evening gowns. Regular $2.75 value; a yard Tuesday, $1.69.

$1.50 Taffeta and Messaline, Yard, 79c
Come in shades of tan, light blue, emerald, green, pink, light gray, gunmetal and dark red; 36 in. wide; splendid taffeta silks and messalines at, a yard, 79c.

25c China Silk 19c
5 to 9. Limit 6 Yards.
...ons in dealers. China silk in white, black and an extensive variety of colors; good weight. A yard, 5 to 9, 19c.

Double S. & H. Stamps on All Purchases Before 10 a. m. Tuesday

Natural Pongee Specials

35c 36-in. natural color imported pongee, yard	65c
$1.25 34-in. natural color imported pongee, yard	89c

Double S. & H. Stamps on All Purchases Before 10 a. m. Tuesday

59c Messaline and Taffeta 19c
Yard, Tuesday.
Limit two dress patterns to a customer; 27 in. wide in neat stripes, floral designs, checks and plaids; neat color effects.

Tremendous Reductions on School Apparel for the Girls

To $2.48 Girls' Dresses Tuesday 98c
...y fancy gingham dresses in neat plaids, pretty ...es and checks; also batiste and tub dresses in ...ainty designs. The odds and ends of dresses ...m up to $2.48. Not all sizes of a kind. Sizes ... 14 years. The lot includes some white lawns. ...e prize 98c.

$2 New Fall School Dresses $1.48
This dress is about the neatest thing for school wear you can buy at $1.48. Extra good wearing dresses in neat plaids and checks on dark colored materials; blouse styles, yokes of plain cloth; ruffles trimmed with fancy braids; sizes 6 to 14 years. Your choice at $1.48.



50c Child's Rompers 25c
Sizes to 7 years; made of extra good quality tan wash materials neatly finished with straps. 50c value at 25c.

$1.25 Infants' Dresses 49c
In sizes up to 5 years; made of fine lawn in pretty blouse styles neatly trimmed with embroidery. Rare value Tuesday at 49c.

35c Girls' Long Skirts 25c
Made of a splendid quality muslin with pretty flounces, daintily trimmed with embroidery or lace or neatly tucked styles. Regular 35c quality at 25c.

$6.50, $7.50, $8.50 and $10 Girls' Dresses 2.98

Sales of girls' dresses are very rare, especially at such prices. In value, style and quality this little garment is in a class by itself. For school, street or evening wear this dress will add taste to the wearer. Made of finest white lawns, nainsooks, and swisses, lavishly trimmed with beautiful laces, embroideries, medallions and ruffles. Skirts are full pleated and handsomely trimmed; Dutch neck, collar, blouse, and form fitting styles; long and short sleeves; sizes 6 to 14 years.

8 to 9 Only—Tuesday

No Phone or Mail Orders

$2 Ostrich Feathers 50c
Limit 2; all colors except black and white; good width; fair length. Each 50c.

10c Torchon and Val. Lace 2c
Pretty Torchon and Val. edges and bands; pretty patterns and fine durable mesh. Yard 2c.

$1 Cotton Blankets 25c
10-4 size in white, tan and gray with fancy borders. Sale price, each 25c.

15c Curtain Swiss 7½c
Limit 10 yards. Yard wide white curtain swiss, in dots, figures and stripes. Yard 7½c.

40c Oil Cloth 19c
Mill ends 2 to 6 yards long; heavy grade floor oilcloth, in tile and geometrical patterns.

15c Turkish Towels 8⅓c
Size 20x45-in. bleached or cream Turkish bath towels; 15c towels, 8 to 9, 8 1-3c.

50c 72x90 Sheets 25c
Limit 2. Made of good quality muslin; wide hem. 50c sheets Tuesday, 8 to 9, 25c.

18c Galatea Cloth 10c
Splendid quality Galatea in light and dark shades with neat fancy figures and stripes.

12½c Canton Flannel 8⅓c
Fine quality bleached Canton flannel with heavy nap; extra good quality. Yard, 8 1-3c.

30c Boys' Knee Pants 12½c
Limit two pair; made of extra good quality mixed worsteds, in dark mixtures.

25c Men's Wash Ties 10c
Limit 4. Made of fine madras in all new colors; also pure white, fancy designs.

$1 Calico Wrappers 49c
Good calico wrappers in neat figured and checked designs; deep flounces. Limit 1.

10c Women's Vests 5c
Limit 3. Fine swiss ribbed white vests; low neck and sleeveless; neatly finished.

50c Muslin Gowns 25c
Made of good quality muslin; tucked yokes; long sleeves finished with ruffle; limit 2.

19c Children's Drawers 5c
Made of good quality muslin; sizes to 12 years; limit 2. Fancy Ruffles, each 5c.

7c Colored Prints 4½c
Colored prints in neat stripes, checks and floral designs; extra good material, yd. 4½c.

September Sale Curtains and Draperies

Prices Relentlessly Cut—Save Half

TAPESTRY PORTIERES HALF PRICE

$15.00 Portiere Curtains, pair	$7.50
$12.50 Portiere Curtains, pair	$6.75
$10.00 Portiere Curtains, pair	$5.00
$8.50 Portiere Curtains, pair	$4.25

BONNE FEMME CURTAINS AT HALF

$10.00 Curtains, each	$5.00
$7.50 Curtains, each	$3.75
$5.00 Curtains, each	$2.50
$4.00 Curtains, each	$2.00

$3 Odd Curtains 8 to 9 Ea. 35c
3 and 3½ yards long. Odd pairs of fine white lace curtains; ecru, red and green. Worth $3 a pair, each 35c.

$3 Lace Curtains $1.50
Fine white Arabian colored Scotch net and madras weave lace curtains, 3 and 3½ yards long. $3 value $1.50 a pair.

Couch Cov'rs

$2.50 Covers	$1.48
$5.00 Covers	$2.98
$6.50 Covers	$3.98
$10.00 Covers	$4.98

Novelty Curtains at Half

$10.00 Curtains, pr.	$5.00
$7.50 Curtains, pr.	$3.75
$6.00 Curtains, pr.	$3.00
$5.00 Curtains, pr.	$2.50

$2 Ruffled Curtains $1
Fine white and Arabian bobbinet; also fancy white swiss muslin curtains made with good full ruffle.

$10 Net Bed Sets $5
White and Arabian colored bobbinet; full ruffled valances; pretty braided center piece. Each, $5.00.



Silk Striped Curtains at 1/2

$15 Silk Cross Striped Curtains, pr.	$7.50
$10 Silk Cross Striped Curtains, pr.	$5.00
$5 Silk Cross Striped Curtains, pr.	$2.50
$4 Silk Striped Curtains, pair	$2.00

Women's New Fall Suits $12.95

Worth $17.50 to $22.50—All Shades



The most charming new fall suits can be had Tuesday here for $12.95. The newest cheviots, mannish mixtures, worsteds, in every new fall weave; coats neatly lined with satin; semi-fitted styles in the new long coat models; plain tailored or prettily trimmed with buttons, braid, silk and velvet. Beautiful plaited and kilted skirts in plain tailored effects; every new fall shade.

$25 New Silk and Wool Dresses $14.95
Made of handsome henriettas, French serges, beautiful broadcloths, fancy bengalines, taffetas and silk repps; waists embroidered in elegant new patterns; nicely trimmed with jet buttons and silk braid; skirts in the new kilted styles; every new fall shade.

New Fall Walking Skirts $5.00
Worth $6.50 to $8.50
Every new fall model including the plaited, kilted and plain gored styles; pretty shades of navy, black, gray, and brown; made of excellent panamas, mannish worsteds; plain tailored or neatly trimmed with jet buttons. Sale price $5.

$5 & $6.50 Walk. Skirts $2.98
Made of extra good quality panamas, mohairs and sicilians, either flared or plaited styles; strictly tailored or prettily trimmed with folds, strappings and buttons; all colors and black.

Unparalleled Purchase High Grade Waists Less Than 50c On The Dollar

$10, $12 and $15 Elegant Waists

Sale 2d Floor Corner Building

4.98

The most remarkable waist purchase ever consummated. Exquisite chiffon, net, grenadine, taffetas, messalines, allover lace, figured mull, plain tailored and fancy waists for evening wear; every desired color in the lot. Waists that actually have never been sold for less than $10, and never again may you be able to buy them at $4.98. A very rare value at $4.98.



$1 Waists Tues. 49c
Pretty lawns, batistes, linenettes in plain tailored styles; cuffs and collar laundered; beautiful fancy waists handsomely trimmed with lace and embroidery; plaited, Dutch or tucked collars; white and colors.

Greatest Lace and Embroidery Sale Ever Held-Matchless Values

50c, 75c & $1 Embroidery, yd. 25c
The most exquisite embroidery you ever bought for 25c. Sheerest swiss and nainsook wrought in eyelet, filted, open, blind, shadow and heavy embossed effects; 18 to 27 in. wide. The lot includes 36-in. allovers for shirtwaists and panels, flounce, band and corset cover embroidery. Tuesday, a yard, 25c.



15c & 25c Emb. Edges & Bands 8⅓c
4 to 8 in. wide; matched sets and bands with well worked edges and pretty patterns. Beautiful sheer cambric and swiss embroidery; worth 15c to 25c a yard. Tuesday at 8 1-3c.

15c & 25c Lace 8⅓c
Beautiful Cluny, Oriental and Maltese laces; Maltese laces ⅛ to 1½ in. wide in white and cream; matched sets, bands and edges. Cluny and Orientals 2 to 4 in. wide; cream, white, black and ecru. A yard 8 1-3c.

50c to $1 Laces, Trimmings 25c
Handsome Venise bands and appliques; 2 to 5 in. wide, in white, cream and ecru; also some pretty silk embroidered net bands for your new fall gown. Tuesday, a yard, 25c.

Allover Lace & Dress Nets 35c
$1 to $1.50 Values
Elegant 18 to 45-in. allover lace and nets in either round or square mesh; exquisite floral and dot designs; prettily embroidered on net; white, cream and ecru. A yard, Tuesday, 35c.

5c Corsets 49c



Newest Models—All Sizes
...long hip corset made of ... and summer netting; ...med with lace; hose sup... attached front and ...

...Wash Petticoats 65c
...de of Galatea, percale ... mercerized, featherbloom ... moire; deep flounces; ... ruffles with extra ... ruffle; plain and fancy ...

Big Drapery Values

$1.00 Curtain Madras 50c
Fancy imported fine Scotch curtain madras; 45 and 50 in. wide; handsome designs and colors. $1 grade 50c a yard.

25c Japanese Crepe 15c
Extra good quality fancy Jap crepe; quaint Oriental designs for draperies and kimonos. 25c quality 15c a yard.

25c Curtain Net 15c
Yard wide fancy figured curtain net in white, ecru, red, green and brown; newest novelty designs.

12½c Fan. Silkoline 8⅓c
Pretty fancy figured yard wide silkoline; Oriental and floral designs for draperies and comforts.

25c Fancy Scrim 15c
40 in. wide; reversible printed scrims for curtains and side drapes; extra good wearing material. A yd. 15c.

Jardiniere Bargains—Basement

An entire carload of fine jardinieres. Some are slightly damaged and others are slightly discolored. Every one a rare bargain. Sale in the basement Tuesday.

50c to $1 Values 35c



$1 to $3.50 Values 49c

60c Dozen Plain Blown Tumblers. Set of 6... 20c

$1.20 Dozen White Cups and Saucers. Set of 6... 38c

Stirring Price Reductions in Bedding

$1.50 11-4 Blankets 98c
In white, tan and gray. Fine blankets with soft fleecy nap. Regular $1.50 values at 98c.

$3 Wool Nap Blankets $1.98
11-4 size soft wool nap blankets in white, tan or gray, with neat fancy borders.

$4 Wool Blankets $2.98
Big and thick soft gray or white wool blankets with nice soft fleecy nap. A pair, $2.98.



$6.50 Wool Blankets $4.98
Splendid soft wool blankets in pretty neat plaids in plain white and gray, with fancy borders.

$3.50 Rope Edge Cable Springs $2.48
Close woven wire top cable springs with heavy rolled rope edges; sizes to fit all beds.

$3 Cotton Top Mattress $2.25
Fancy striped ticking covers; soft cotton top mattress with double stitched edges; closely tufted.

Closed All Day Monday | Muse, Faris, Walker Co., Broadway at 5th St. | Closed All Day Monday

THE OIL INDUSTRY.

EL CERRITO GOING DEEP.

Wildcat Down Nearly Four Thousand Feet.

Hundred and Sixty Feet of Sand Reported.

Coalinga-to-McKittrick District Active.

Oil men are watching with interest the wild-cat operations at Devil's Den, where considerable excitement exists. A number of strings are running, and some fair showings have been made, according to Allen McL. Bennett, a Coalinga operator, who is in the city for a few days.

The Devil's Den Consolidated struck a gas pocket August 30, but there is no indication of a flowing well, and it is probably a blowout. A hole was drilled near this well, some three-quarters of a mile away, several years ago. It went to 1200 feet, and while some oil was baled, none was found in sufficient quantities to justify pumping, and the hole was abandoned.

The Pluto is drilling east of the formation, and is down 640 feet with its second hole. The first was abandoned after several hundred feet had been drilled, on account of the hole being crooked. In the second it has passed through the tar sand, and expects to finish at about 1600 feet.

El Cerrito, formerly the Andrews Oil Company, is down between 3900 and 4000 feet, with 160 feet of sand. It made several good showings prior to that depth, but continued for lighter oil. It has not been determined just what it has secured; the well has been cemented, and will be cleaned and tubed.

Between the Pluto and El Cerrito Mr. Bennett owns 640 acres. He has ordered lumber for four derricks, and will build this month. One will be rigged immediately; the others as developments show favorable indications. Mr. Bennett will first drill a water well, as the water supply is limited, and that secured very hard on the boilers. He says drilling is difficult on account of the heavy expense in hauling fuel oil. The original cost of 70 cents per barrel is increased to $2.70 by the time it is delivered. The building of the independent pipe line is expected to reduce materially this cost.

North, on the Kreyenhagan property, operated by Smith and Bryson, one string is running. The old Black Mountain well has been cleaned, and is pumping oil for fuel. The well drilling is down about 700 feet. Several light surface sands have been encountered, but nothing of importance.

A great many portable rigs are putting down holes; the Marathon, Mt. Vernon, Cosmos and Treseritos are down approximately 400 feet. Work is slow; these have gone through the tar sand, but are going deeper.

In Jacalitos Cañon there is considerable activity. The Azores is down 1700 feet, with a good showing. The Hub has a 600-foot hole, and the Alpha, drilling for two months, is down 400 feet. The People's Associated has a hole approximately 2000 feet deep. The Esperanza Land and Oil Company has put down 1500 feet of ten-inch casing. It is reported that the Gold Crest has reached the sand if has been seeking around 1900 feet.

Many derrick sites have been picked and material is on the ground; some are up waiting favorable news from the holes drilling. If any good wells are brought in it will mean a big stampede and much activity.

OKLAHOMA CONDITIONS.

POSITION OF THE STANDARD.

BY A. T. ROBERTSON.

So much of error as to Oklahoma oil conditions has appeared in Washington dispatches, that perhaps a correct statement from one familiar with facts, and who is now and has been for years resident in the oil country and employed in its development, may not be out of place.

It is stated that the government objects to the reduction in price from 41 to 35 cents a barrel. The government at Washington has no more to do with fixing the price of crude petroleum in Oklahoma than the Governor of California has to do with fixing the price of crude oil in this State. The Interior Department is the lawful guardian of all Indians, minors and adults, of more than half blood, and no lease can be secured on the lands of three-quarter or full-blood Indians without the approval of the Secretary of the Interior, who has fixed the royalty at one-eighth, or 12½ per cent. The leases stipulated that the royalty is to be collected by the Indian agent on the basis of the "market price." For three years the Prairie Oil & Gas Company (Standard) has paid 41 cents per barrel, while the Texas and the Gulf Pipe Line companies, operating independent pipe lines from Oklahoma to Beaumont, and other independent purchasers, paid any price from 28 to 35 cents.

The Interior Department insisted upon payment of Indian royalties on the 41-cent basis, and this was paid by the producer, not by the pipe line companies. This was the price paid for 89 per cent. of the production.

The statement that the three pipe-line companies are in collusion is very far afield. The two lines to the Gulf go through Texas and there has been no more aggressive, no more relentless foe of Standard Oil than that State. Frequent investigations, both by the State and national governments, up to this time, have not adduced one single fact tending to show any connection whatever between the Standard and the other companies, either in the form of stock ownership or a working agreement.

The Gulf Pipe Line Company is owned by the Mellon interests of Pittsburgh, ancient foes of the Standard, and the Texas Company by John W. Gates and associates, and both pipe lines were laid under permits issued by James R. Garfield and approved by Theodore Roosevelt, who surely cannot be accused of any friendly feeling toward Standard Oil or any of its works. In fact, it has been frequently and freely asserted in the oil country that the Gulf and Texas companies, through powerful influence at Washington, were largely responsible for the opposition to the Standard.

The Interior Department on December 27, 1906, issued pipe-line regulations so drastic that the Prairie Oil and Gas Company (Standard) has laid only twenty-eight miles since that time. It was provided that pipe lines must be common carriers, that they should not own production, and a violation of these regulations subjected the pipe lines to confiscation on ten days' notice by the Secretary of the Interior without appeal to the courts. These regulations were aimed at the Standard and remained in force until a month ago when they were revised by Secretary Ballinger at the request of the producers. In the meantime Statehood has come to Oklahoma and the government's jurisdiction over Indian lands has been largely curtailed and vested in the State. The last Legislature passed a law fully as objectionable and confiscatory as the governmental regulations of 1906, at the instigation of a few politicians over the protests of the oil producers. This law prevents foreign corporations laying pipe lines across the highways of Oklahoma.

Recently the Prairie Oil and Gas Company, in view of the fact that the State prohibited further pipe-line construction, at least on its part, reduced the price from 41 to 35 cents, the amount paid openly by its competitors.

Oklahoma's troubles are not due to any collusion or agreement on the part of the pipe lines but to legislation and regulations attempting to abriage or negative the law of supply and demand.

There is in storage in Oklahoma more than 50,000,000 barrels in excess of the maximum daily capacity of all the pipe lines and railroad facilities. Had the pipe lines been permitted to go ahead and provide necessary facilities, had the same conditions prevailed as in California, had pipe lines been permitted to go unhampered, Oklahoma oil would be bringing more than $1 a barrel and $100,000,000 would have been added to the taxable wealth of the State.

Operations at Coalinga.

The Silver Tip is in the sand, around 2200, and all indications point to a big well. The Blue Moon expects to bring in a well on 6-21-15, in what is known as Lucile Territory, this month. Southeast of Coalinga, the Blair started drilling two weeks ago, after a year's shut-down. The Southeast Limited, on the Wilcox properties is down 120 feet, with a rotary in an open hole.

FIRST BANK AT PARKER.

Angelenos Interested in Financial Institution for Fertile and Promising Section.

The "Parker Bank and Trust Company" is the name of the first financial institution to be established in the mining town of Parker, on the Colorado River. Its capital is $100,000 and the incorporators are: M. H. Holliday, president of the Merchants' National Bank of Los Angeles; Marco W. Hellman, vice-president; Carl F. Schaefer, a well-known mine and real estate operator of Parker; G. C. Dunne, formerly of the Eldorado National Bank, Eldorado, Kan., and B. F. Vaughn, a real estate operator of Needles.

This bank will operate in the agricultural valley known as the Parker Indian reservation, a tract of 280,000 acres to be shortly opened to settlement.

The Parker townsite of 900 acres will be opened within the next sixty days. To the present time the only title has been a lease from the Indian agent, but many substantial buildings have been erected, including two general mercantile houses with stocks ranging from $50,000 to $100,000.

Within six months the government will, it is thought, open the first 40,000 acres of the reservation and install a pumping plant four miles above Parker, at what is known as Headgate Point. As soon as the Laguna dam project, above Yuma, and the Roosevelt dam, in the Tonto Basin, are completed, sufficient machinery will be on hand and an appropriation of $150,000 is expected to install the Parker plant.

The Indians will be allotted five or ten-acre tracts, aggregating about 2000 acres. The remainder of the valley will be subdivided into forty-acre farms by the Reclamation Service and opened to settlers.

Parker, in addition to being in the heart of a fine agricultural region, is destined to become a big mining center for the Colorado River section.

Read This.

Hall's Texas Wonder of St. Louis, cured myself and wife several years ago of a severe kidney and bladder trouble, and we cheerfully recommend it to the public. J. J. McMillen, No. 946 E. 55th st. I am 70 years old. Sold by Sun Drug Stores.

Annual Fall Clearance Sale Starts Monday

Everything in the House at a Reduced Price

A sale which involves every piece of furniture, every pair of curtains and every yard of draperies and floor coverings in the house. The entire stock is offered at a reduction. It is a clearance, pure and simple. We tell only a fraction of the bargain story here—enough to show you how prices are reduced. It is the biggest furniture event of the year—don't miss it if you have the slightest need in this line. The sale starts Monday.



Brass Beds

$45 Brass Beds $30
Single bed size; 2-inch posts; you save $15.00 on them.

$65 Brass Beds $36
Three-quarter size; 2-inch posts; latest patent lacquered finish.

$80 Brass Beds $40
Just half price for a three-quarter, high grade, brass bed.

$135 Brass Beds $76
Full size bed; heavy 2-inch posts; you save $69.00.

Enameled Beds

$10.50 Enameled Beds $7.50
Full size; good design; high grade enamel finish.

$11 Enameled Beds $8.50
Full size; Vernis-Martin finish; you save $2.50 on these.

$16.50 Enameled Beds $11.50
Full size; Vernis-Martin finish; $5.00 to be saved on these.

$17.50 Enameled Beds $13.50
Full size; cream enamel finish; a splendid design.

Dressers

$19 Dressers $14.50
White maple dressers, with French plate mirrors; $4.50 to be saved.

$45 Dressers $30
Quartered golden oak dressers, with oval French plate mirrors.

$47.50 Dressers $33.50
Circassian walnut dressers in a French design; $33.50 is a snap price.

$105 Dressers $77.50
Handsome dressers in solid mahogany.

Rugs and Carpets

Every yard of floor covering in stock is included in this sale; these few prices give you an idea of the savings.

12x9 Brussels Rugs $20
10-wire tapestry Brussels; light colors, small figure designs.

$1.50 Grade Carpets $1.15
Axminsters; fine patterns to select from; $1.15 a yard on your floor.

12x9 Crex Rugs $7
Plain green or plain centers, with borders; fringed patterns, $8.50.

Chiffoniers

$30.00 Chiffoniers $22.50
Made of quarter-sawed golden oak.

$70 Chiffoniers $50
You save $20 on a fine tuna mahogany chiffonier.

$90 Chiffoniers $60
Made of fine birdseye maple.

Dressing Tables

$20.00 Dressing Tables $16.00
Good design, mahogany finish.

$25.00 Dressing Tables $18.00
Wax-finished golden oak.

$36.00 Dressing Tables $24.00
Made of selected Circassian walnut.

Lace Curtains and Draperies

$6 Curtains $4 Pair
Fine Irish point.

$3.50 Curtains $2 Pair
Good grade Swiss.

$2.25 Curtains $1.50 Pair
Plain Arabian net.

$3.50 Curtains $2.50 Pair
Good grade Nottingham.

$42.50 Wilton Rugs $35
Size 12x9 feet; a dozen patterns to select from.

Braided Felt Rugs $1.75
Size 30x60; a new idea in rugs; marked special, $1.25.

All Carpets Reduced
Tapestry and body Brussels; late arrivals; all reduced in price.

Morris Chairs

$16 Morris Chairs $13.75
Mahogany frame; green velour cushions; restful.

$25.50 Morris Chairs $16.75
Golden oak frame; green velour cushions.

$26 Morris Chairs $17.50
Weathered oak frame; Spanish leather cushions.

Hammocks

$1.50 Hammocks $1
Good size; good quality; assorted colors.

$3.75 Hammocks $2.50
Extra size; stretchers at head and foot.

$6 Hammocks $4
Splendid quality; heavy weave; stretchers at both ends.

35c Fancy Nets 25c Yd.
45c Colored Swiss 35c Yd.
35c Cotton Taffeta 25c Yd.
36 inches wide.
25c Cretonnes 18c Yd.
36 inches wide.
$4.50 Tapestries $2.80 Yd.
50 inches wide.

Dining Tables

$15 Dining Tables $11.75
44-inch square top; 6-foot extension; golden oak.

$22 Dining Tables $16.50
42-inch round top; 8-foot extension; fumed oak.

$28.50 Dining Tables $19
44-inch round top; 8-foot extension; weathered oak.

$37.50 Dining Tables $26
48-inch round top; 8-foot extension; quartered golden oak.

China Cabinets

$42.00 China Cabinets $31.50
Fumed oak, Mission design. Worth while saving.

$56.00 China Cabinets $40.00
Made of quarter-sawed oak, golden finish.

$145 China Cabinet $80
Solid mahogany piece, Sheraton design. Great bargain.

Rocking Chairs

$4.25 Rockers $2.90
Large arm rockers of fine golden oak, solid wood seat.

$6.00 Rockers $4.25
Weathered oak rockers with leather seat.

$11.50 Rockers $8.25
Mahogany finish rocker, with arms and wood seat.

$12.50 Rockers $9.00
Fumed oak arm rocker, solid wood seat. You save $3.50.

$30.00 Rockers $20.00
Weathered oak arm rocker, with leather cushion seat. You save $10.00.



Odd Pairs Lace Curtains 1-2 Price

Los Angeles Furniture Co.

Chas. E. Fredericks, President

SPRING ST., BETWEEN SIXTH AND SEVENTH

TORPEDOES.

(Continued From First Page.)

ragut were "at quarters."

Up on the bridge, the young commander seized the handle of an indicator and swung it across a dial that stood like a clock, only with "Stop," "Full speed ahead," etc., instead of the hours.

The old Farragut jumped through the water like a yellowtail. You feel the swish of the sea along the steel sides and see the boiling wake churning out behind.

Back in the stern, they were getting a torpedo ready for business.

It lay across a little four-wheeled cart, smeared and greased like some savage old warrior, ready for battle.

They fastened a tackle under its middle; hoisted it to the level of the gaping torpedo tube, and heaved it in.

The tube, which looks like a big stove pipe, swung slowly and gently around until it lay at right angles to the ship.

A young man in overalls, the gun pointer, took a long, anxious squint through the telescope.

We heard some one order "Fire," and braced ourselves for the concussion.

OFF FOR THE MARK.

But the only report was a sort of a stifled cough, and the torpedo plumped into the sea.

Out across the water we saw a little red flag and a row boat bobbing about in the waves. These were supposed to be the target. They represented a battleship about to be assassinated.

The torpedo went under water like a sea lion, and a long ribbon of pale green, bubbling like soda, began unwinding through the blue depths—a bee line in the direction of the bobbing little red flag.

The Farragut slowed down; then came to a dead stop. The captain hurried down from the bridge; officers and men crowded together to watch the shot. The torpedo shooter has the singular privilege of watching his bullet in its flight.

If there can be such a thing as deliberate swiftness, it describes the flight of a torpedo.

There was something deadly and terrible in the spreading of that pale green bubbled wake through the sea. The row boat lay directly in its path.

DIVING UNDER THEM.

It must be a fine job for the sailors who sit in the row boat and watch the deadly approach of the torpedo.

I remember that I excitedly punched the torpedo officer in the ribs.

"Those men in the boat," I protested. "They are going to get killed by that torpedo."

He reluctantly disengaged his attention from the swim of the projectile. "They are perfectly safe," he said. "The torpedo is aimed in such a way as to dive in under the boat."

"Aimed by this stove pipe here to dive under that speck of a boat out there?" I gasped.

"Certainly," he said stiffly, "it will go five feet under."

"But does the torpedo know all this?" I asked. He disregarded this civilian remark.

Meanwhile the tearing wake of bubbles had almost come to the row boat.

NOT A HIT—TOO SLOW.

"Gee whiz!" I cried. "Suppose you didn't aim that torpedo right?"

"That boat'll be kindling wood," said the torpedo officer. "That thing is kind of in a hurry, you know."

I didn't want to be in on any murder scenes and turned away my head. When I looked up, the men in the row boat were waving to show that they lassoed the torpedo as it dived five feet—count'em—under the row boat.

The gun pointer looked around with a slow smile. "I guess that was going some," said the gun crew.

The men off duty from the engine-room were buzzing with admiration. Only the commanding officer failed to enthuse. His face wore the expression of an artist whose painting has been skied by the committee.

The shot hadn't made a hit with him.

He went back to the bridge and the big propeller began to churn again as the Farragut turned and darted over toward the target boat.

As she came alongside, the torpedo was floating on the water, spitting fire from the head, and smoking and rolling like a captive monster of the deep.

The tackle was fastened on and the big fish was hauled on deck again—in disgrace.

The shot had been as true as a rifle bullet; but the speed had not been satisfactory. The lieutenant in command ordered the torpedo practice stopped and set the gun crew at work taking the machinery apart.

Auto owners are not the only ones who have troubles; gentlemen who shoot torpedoes for recreation also have breakdowns.

SHIP SPRINGS LEAK.

While the torpedo was being overhauled, a man poked his head up from the mysterious regions under the deck and told Lieut. Metcalf that the ship had sprung a bad leak.

And this was no war-game fiction.

The landlubbers present began to look around with interest for the life-preserver trunk; no one else seemed to take any particular interest in the episode. The commanding officer went below and examined the wound. He remarked pleasantly when he came back on deck that it was a pretty serious leak. Then he went on the bridge and the Farragut turned her head leisurely toward the inner harbor, presumably to report her condition.

She was then taken to Mare Island, where she will be dry-docked for repairs.

The Farragut is an old boat now; she was one of our early crops of torpedo boats—named for the admiral who said: "To hell with the torpedoes; go ahead."

When she was built, the Navy Department proudly called her a torpedo boat destroyer; now she is reduced in rank to a plain torpedo boat. The Farragut is nearing the end of her career.

VOYAGE IN A "TIN CAN."

Fussing around with torpedoes in the still smooth waters of San Pedro Bay is rather good fun; but a voyage at sea in a "tin can," as Bill says, is fierce.

The officers and men are jammed into the most tiny quarters and the toy ship rolls around in the heavy seas like a cigar.

They stand for being packed in a tin can, however, because the sailors all love the torpedo service. There is a certain dash and cameraderie about it—like cavalry.

The young officers like it because it gives them important commands. On a battleship ensigns are so thick they are used for fuel in times of emergency. On a torpedo ship there are only three officers and two of them are ensigns.

The young lieutenant in command of this flotilla—Mr. Kerrick—is a sort of little admiral.

The young officers also like the torpedo service because in it they escape the old-time sea customs and rituals grown hoary with age in the navy. It is an "open secret" that the younger officers are beginning to rebel against the "customs of the service." They hate the ceremonies.

PRACTICAL LIFE.

Life on a torpedo boat is a mighty practical proposition. It is stripped down to cold-blooded business.

The men simply adore the job. No bugle calls to send them dancing around; they are not eternally rubbing brass work. Officers and men are thrown together in a more intimate way than on the larger warships. Discipline is not so rigid. There is less saluting and standing at attention. And they frankly enjoy 'monkeying' with that torpedo.

To the young officers, not long from Annapolis and full of enthusiasm and with the latest wrinkles in naval science at their fingers' ends, torpedo practice is a delightful opportunity for study and experiment.

The girls at Catalina state that these young torpedo officers are about the best ever on a ballroom floor; but when you see them in greasy blue overalls, anxiously watching the torpedo tearing through the water, you have to realize that the navy officer today is a young professional person, desperately in earnest over his job.

The nearest that the torpedo fleet seems to have come to mingling with summer-resort society was one day last week, when a torpedo from the Goldsborough became rambunctious and, deserting the target, turned and went swashing and snorting in among the bathers at Terminal Island.

ANOTHER SIDE.

There is, however, another side of the picture.

"Do you intend to serve on one of these things in war time?" I asked one of the young officers.

"Sure; I hope so," he said.

"Why not take rough-on-rats?" I suggested. "It would be so much less bother than going to war in one of these—cans."

"Oh, it isn't so bad as that," he said cheerfully. "The German navy officers have carefully calculated this whole thing out. They figure that if a flotilla of six torpedo boats attacks a fleet, at least one boat has a chance to escape."

Fine! This must be the next best job to sitting in the row boat and having a torpedo shot at you. One whole chance in six to escape!

The torpedo boat is meant to sneak up like a ghost in the night into the midst of a battleship fleet; send two or three torpedoes plumping overboard; then go down in the waves—a heroic suicide.

These boys off San Pedro are carefully training themselves, day by day, for that heroic suicide.

And, amidships, on the Farragut, sits a little wizened-up old Japanese mess steward who watches the greased torpedo go plumping overboard, day after day, and smiles a queer, inscrutable smile.

ORRINE
CURES LIQUOR HABIT

CURE EFFECTED OR MONEY REFUNDED.

Orrine is prepared in two forms. No. 1, a powder, tasteless and colorless, can be given secretly in food or drink. ORRINE NO. 2, in pill form, is for those who wish to cure themselves. ORRINE COSTS ONLY $1 A BOX. The Guarantee is in Each Box.

Special Agents.
The Owl Drug Co., 320 S. Spring St.
Fifth and Broadway; 625 S. Broadway.

How to Avoid Sea Sickness

Take along a box of Mothersill's Sea and Train Sick Remedy. It has recently been thoroughly tested on English and Irish Channels and found absolutely reliable. Recommended editorially by such papers as London Daily Express, and the press generally in Great Britain. Analyzed by Sir Charles A. Cameron, C.B., M.D. Guaranteed perfectly harmless and if not satisfactory money refunded. Write for booklet and press notices and testimonials from prominent people. For sale at first-class druggists, or send direct to Mothersill Remedy Co., 277 Cleiang Bldg., Detroit, Michigan.

For sale and recommended in Los Angeles by the Owl Drug Co. Stores, 320 S. Spring St., 5th and Broadway, 625 S. Broadway.

Correct Marriage Stationery

¶ Marriage invitations and announcements as they are executed by the Brock & Feagans Department of Stationery—represent the highest expression of the stationer's art.

¶ Our intimacy with this class of work qualifies us to advise authoritatively the correct forms to be used. And, having our own skilled engravers, we are enabled to offer a service in a class entirely alone.

¶ Orders for October wedding stationery should be placed as early as possible that there may be no possibility of disappointment nor necessity for undue haste.

We shall be pleased to furnish samples and estimates.

Brock & Feagans
Los Angeles.

What Fashion Has to Say About New Autumn Styles Can Best Be Learned By a Visit to The New York

Store Closed Monday Labor Day

CLOAK & SUIT HOUSE
The Style Shop of Los Angeles

See Ad. In Tuesday Morning Times

OF SURPASSING interest to stylish women is the exhibition of charming new Autumn fashions in women's apparel in every department. Exclusive Millinery, Neckwear, Veiling and Gloves, stunning Suits, Costumes and Dresses, classy Capes, Coats and Sweaters, clever new Waists, Skirts and Petticoats arriving every day.

The New York Cloak & Suit House — The Style Shop

ARE EATEN.

LOTUS SEEDS AS NEW FOOD.

Sacred Flower from Ancient Egypt Is Here.

Nile Plant May Soon Bloom in Los Angeles.

Great Beds of Blossoms in Lake Erie Marsh.

BY MAUDE E. M'VICKER.

The Egyptian lotus as grown in the United States has received considerable notice recently in press reports, and the statement has been made that specimens of the Egyptian lotus grew in a river in Illinois as the only place where these plants thrive except in the River Nile. The fact is, they grow in many places, and will in Los Angeles.

Mrs. Blanchan, one of America's noted botanists, in a recent and authoritative volume on wild flowers, says that the American lotus is also known as water chinkapin or wankapin. He says that this is found "locally in Ontario, the Connecticut River, some other slow streams and ponds in New England, southward to Florida and westward to Michigan and Illinois, Indian Territory and Louisiana."

The scientific name of the American lotus is Nelumbo lutea. The Egyptian lotus is the Nelumbo nelumbo, formerly Nelumbium speciosum.

The most extensive beds of this beautiful plant are along the marshy shores of Lake Erie, near the city of Monroe, Mich. At that point the river Raisin empties into the lake. In the days when that city was an important shipping point and the national government expended large sums of money on harbor improvements, Thomas Sidney, a civil engineer in government employ, visited the locality and there planted the Egyptian lotus which he received from the Smithsonian Institution.

WONDERFUL BLOSSOMS.

The flowers bloom in July and August in that section, being at their best usually about August 10. The flowers vary in size, measuring from eight to ten inches in diameter. They stand one immediately of a yellow cup of the white water lily (Nymphaea odorata,) except that the petals are twice in number, not so pointed at the tip and gradually pass into an indefinite number of stamens. The petals are of a waxy texture, delicate pink, tinged with green, with numerous orange-colored stamens at the base of the large pod which forms the center of the cup-shaped blossom. But the sweet perfume of the white lily is missing.

According to Blanchan, "the flowers open each one female when they expand enough for a pollen-laden guest to enter; this is the senior, are often self-sterile, requiring cross-fertilization by the wind, just as the yellow pond lily does; only the small bees that sometimes here with pollen which they get but displeases the destructive beetles eat the flies perfectly."

It is also generally observed that the flower is a favorite feeding booth for worms and worms and many a perfect blossom is found to have been eaten inside. These little pests, however, in turn have their foes for it is no uncommon sight to see a mighty little rice birds perched on the lotus flower and filling his little self with the worm and insect population growing fat on their squatter citizens in the blossom.

The flower rests at the end of a long, tough stem, a foot or more above the water's surface, the stem reaching down through several feet of water to the soil. Both flower and leaf stem have several air canals and are filled with sticky, milky substances.

LIKE UMBRELLAS.

The leaves are as attractive as the flowers or the leaves. They are perfectly round, with stem attached direct in the center, like an umbrella handle. They are of large size, sometimes several feet in diameter, are of a tough, leathery texture, rough and hairy on the underneath, but glossy and smooth on the upper side. At times under the water's surface or floating, but generally raised above it.

They are a deep, rich green in color, strongly ribbed, the upper surface absolutely waterproof, so that when water is dashed upon them it rolls itself into many little globules, like quicksilver.

Undisturbed for many years except by the muskrat, they flourished and spread until now they are found almost any place in the marshes between the city and the lake. From a few plants they have increased until now five hundred acres of the marshes are completely filled with this beautiful plant. There are other large beds in the vicinity.

Several years ago the crop almost caused the gathering of a boatload of seeds meant half a day's hard work through mud-encumbered channels that barely permitted the passage of even a flat-bottomed boat. What was the reason for the shortage of seeds it seems to have been removed, for there are numerous beds in the marshes now, so large and expansive that it is a very easy matter for a boat to become lost in them, and should endeavor to find his way back to the open water often merely by the front one of these beds to another, and it has happened more than once that such bewildered unfortunates have been compelled to spend the night among the lotus.

The flowers are especially abundant this year, the reason being that in that region the muskrats were hunted diligently last winter. This rodent of course is a strict vegetarian, and feeds, or rather tubers, of the lotus are considered by him a very fine delicacy. Perhaps the institution of the annual muskrat banquets by the Monroe Yacht Club, which caused their slaughter by the hundreds, has been the means of saving of the lotus for food, as it is within the past few years that the beds have increased so rapidly after becoming almost extinct.

But it is not the muskrat only that has found food in the lotus. The seeds are relished by many people. The pod is in the form of an inverted cone, filled with a sticky, spongy substance, in which are imbedded the seeds in little pits. When they are gathered, dried in the sun, and some fancy them as well as they do chestnuts.

Various birds feed on the seeds extensively, and it is thought their carriage of the seed has spread the lotus to the southern countries to the north.

It is estimated that fully fifty thousand people annually visit the Monroe beds during the month of August. In this way the plants have been scattered over considerable territory, many of the plants having been grown successfully as far north as Maine.

Some of the seeds are now in the hands of the Los Angeles Park Commission. Possibly next year these very flowers may delight the eyes of all who see them.



Nile Lotus in America.

Seeds from this ancient Egyptian sacred flower may be planted in the park lakes of Los Angeles.

LOOKS AHEAD.

THE FORESTER IS OPTIMISTIC.

MAKES AN ADDRESS AT THE CITY CLUB LUNCHEON.

While Proclaiming Himself Not an Alarmist, Pinchot Seizes Opportunity to Give Warning Against the Tendency to Concentration of Power in Hands of Few.

Three hundred members of the City Club filled the main dining-room of the Westminster Hotel at luncheon yesterday to hear Gifford Pinchot, Forester of the United States, speak on the "Conservation of Our National Resources."

He was introduced by F. G. Finlayson, vice-president of the club, as the man who had aided the Los Angeles aqueduct project most in some of its difficult problems. And Pinchot, in acknowledging the greeting that was given him, declared the aqueduct to be "the boldest and wisest project of any American city." He said he had had assurances just before coming to the meeting that the aqueduct officials would cooperate with the forest conservation projects heartily, and he praised Southern California for its past intelligent assistance in the same line.

His address was a warning that unless something is done, the great power interests will soon be in control not only of the power, but of the industries of the country. What had been possible in the corporate control of oil was possible in other industries and resources, and the drift was very fast toward the concentration of all industrial power in the hands of a few, who might be dominated by one man.

The speaker declared he is a "congenital and confirmed optimist, and not an alarmist," and that he never believed the condition hinted at would obtain, but the tendency is toward it and it is a time when men should stand up and be counted for equal opportunity for all, against the perpetuity of special interests.

The Roosevelt-Taft policies, which had been adopted in the minds and hearts of the American people, mean the conservation of all natural resources for the descendants of this generation, he said, and he thinks the greatest question that Congress will have before it at the next session will be the decision as to whether the great water power of the nation shall be held for the people, or given to private exploitation.

After the address, Mr. Pinchot left for San Diego, where he is to rest and fish for a few days.

FILE TOBACCO ORDINANCE.

Measure Intended to Stop Use of Weed on Street Cars Is Handed to the City Clerk.

An ordinance has been prepared and handed to the City Clerk to be presented to the Council, Tuesday, making it a misdemeanor to smoke cigars, cigarettes or pipes or to chew tobacco or use it in any form on public trolley vehicles.

The ordinance has been indorsed by the W.C.T.U., the Church Federation, Young Men's Christian Association and several thousand individual citizens.

Members of the W.C.T.U. have interviewed most of the members of the Council about it. They say they have the absolute indorsement of two Councilmen, that two others have promised to favor the ordinance and others have said they will support it if it is amended so as to permit the use of tobacco on the rear seats of the cars.

IMPRESARIO LEVY.

Caterer Signs Rigo, Princess Chimay's Hungarian Virtuoso-Affinity, for Season Here.

Al Levy yesterday signed Rigo, the famous Hungarian violinist who eloped with Princess Chimay, for a season at his café.

Rigo has been playing with his gypsy orchestra in San Francisco, and is said to have created quite a furor there. He is accompanied on his travels by the Princess, who is said to be as much of a beauty and as phenomenally successful a dresser as ever.

Rigo and his orchestra are engaged by the local caterer for two weeks, commencing September 16. His band is composed principally of strings, and has been very successful in the rendition of classical music, and has proven particularly at home in the Hungarian national melodies.

Rigo himself is a violinist of great technical powers, playing besides with unusual temperamental abandon.

G. Piuma, Direct Importer of Italian Olive Oil, Cheese, Macaroni, etc. Wholesale and retail. 420 San Fernando st.

BRANCHING OUT.

TAPPING RICH MINING COUNTRY.

DISCOVER COPPER DEPOSITS IN AJO SECTION.

El Paso and Southwestern Railroad Company Will Soon Begin Work on Extension from Benson to Yuma, Ariz.—Line May Push on to Tidewater.

The building of the extension of the El Paso and Southwestern Railroad from Benson, Ariz., to Yuma is no longer a guess, but is soon to be a reality. It is more than probable that the line will be continued to tide water on the Gulf of California.

For some time this company has had two engineering outfits in the field between these two points, and it is said they have decided on a line to run south of the Southern Pacific through the old mining camp at Ajo.

Several good discoveries of copper have been made in the vicinity of Ajo recently by various companies operating in that district. The Copper Queen people and the Calumet and Arizona men have extensive interests in the Ajo field. Many have asserted that the old Spanish mining district in that section is likely to rival the Bisbee district.

At Yuma the El Paso and Southwestern will connect with the San Diego and Arizona. It is not known which company will build the bridge over the Colorado at that point, but it is generally believed that the bridge will be built at Hanlon's Junction. The survey of the San Diego and Arizona ends at that point, and the right of way on the Arizona side to that point is owned by Karr & Kistler, contractors. Negotiations are being made for the use of this right of way, it is understood.

INCREASED CAPITAL STOCK.

According to the papers filed at Santa Fé, N. M., a few days ago, the capital stock of the El Paso and Southwestern has been increased from $15,000,000 to $25,000,000. This will give the company $5,000,000, with which to build the road, with all necessary improvements.

The El Paso and Southwestern is said to be the only railroad of any consequence built with private capital. It has always been a close corporation. The line was built a piece at a time, and paid for as built, by Phelps, Dodge & Co., and the Copper Queen Consolidated Mining Company, both of which companies were financially the same. The first link of the line ran from Benson to Bisbee, so that the Copper Queen could haul in supplies and haul out copper to the mines at Bisbee. When the Copper Queen people bought the old Pilares mine, at Nacozari, Mex., it was found necessary to build a line to that point. It was first intended to build from Nacozari, but later it was found that a better route would be to enter Mexico at a point where Douglas is now located. The road was then built from Bisbee to Douglas and down to Nacozari.

When the building had been accomplished that far and great quantities of steel, coke and other supplies were being received, all of which was handled over the Southern Pacific to Benson, Prof. Douglas, president of the Copper Queen, concluded that the Southern Pacific was charging too high a freight rate or his materials. He approached the Southern Pacific people for a lower rate, and not being able to get one built his own road on through to El Paso, where he could have competition.

NEW PROFESSOR HERE.

Dr. Burt Will Fill Chair of Biblical History at Occidental College.

T. J. Burt, Ph.D., one of the new members of the faculty of Occidental College, has arrived from the East to take up his work.

Dr. Burt comes from Park College, Parkville, near Kansas City. He was formerly professor of history and German, and last year held the chair of Biblical history. He is to fill the chair of Biblical literature at Occidental.

Five years ago Dr. Burt went abroad and spent the year, mostly at Leipsic, where he made a special study of German.

With his wife he expects to like Southern California and his work at Occidental, as he has entered into negotiations for the purchase of a house and lot at No. 5323 Altadena avenue.

ACCIDENTALLY SHOT.

A. Louis Figaro, 13 years old, residing at No. 1350 Channing street, was accidentally shot in the left leg, above the ankle, by Tom Morales yesterday. The bullet was extracted at the Receiving Hospital. The boys were playing with a rifle at Ninth street and Santa Fé avenue, when it exploded.

"MECCA" THE HOLY CITY OF THE MOSLEMS IS ONE OF THE LARGEST CITIES OF ARABIA



THE MECCA FOR SHREWD BUYERS



Every Mohammedan was obliged to make the pilgrimage to Mecca at least once during a lifetime. After visiting the temple of Mecca or the great Mosque and drinking of the sacred well, they were styled "Haydi"

The Mecca of Ancient Times

Greatest Bargain Furniture Store in the West

In the great western pilgrimage of today all settlers and homeseekers in this great Southwest are buying their furnishings at Overell's, where great economic possibilities await them.

The Mecca of Today

Automobile Suburban Delivery--Free of Charge!

Goods Delivered to Homes in Nearby Towns in Perfect Condition

Mission Specials!



$3.50 CHAIR—Quartered oak, solid seat, French legs, hand finish, special sale price this week $2.50

$18.50 PEDESTAL DINING TABLE—Solid quartered oak, mission design, 44-inch top, 6-foot extension. Special value..... $14.50

$23.75 CHINA CLOSET—Quartered oak frame, bent glass ends, mirror top, French legs, exceptional value for .. $19.00

Rugs on Sale!



$12.50 PRO-BRUSSELS ART SQUARE—Room size, latest designs in floral and Oriental patterns, close weave. Special sale price $9.45

$16.50 TAPESTRY BRUSSELS RUG—Large room size, heavy body, big assortment of Oriental and floral designs. Exceptional value..... $12.50

$22.50 AXMINSTER RUG, 9x12 Size—Rich, deep pile, closely woven, pretty designs, on special sale this week for..... $18.75

Parlor Table Values!



$1.35 HARDWOOD STANDS—Finished golden, large square top, shaped legs, well constructed. Special this week at..... 95c

$3.50 STAND—24-inch top, quartered oak, neat design, strongly constructed, big value, this sale at..... $2.50

$8.00 STAND—Fluted edge top, quartered oak, French legs, hand finished, handsome pattern, this week at..... $6.00

Rocker Bargains!



$2.75 ROCKER—Hardwood, shaped seat, heavy arm, embossed back, golden oak finish. On sale $1.75

$3.75 ROCKER—Quartered oak finish, shaped seat, panel back, heavy Napoleon shape arms. Big value $2.75

$5.50 ROCKER—Embossed banister back, quartered oak, shaped seat, large and roomy. Exceptional value $4.00

Chair Specials!

$1.10 HARDWOOD CHAIRS—Solid seat, pressed pattern back, well constructed, big value for 75c

$2.00 Chair, quartered oak finish, solid seat $1.35

$3.25 Chairs, solid oak, handsome design $2.25

Collapsible Go-Carts!

$6.50 COLLAPSIBLE GO-CART—Leather body, adjustable back, light and durable, special price $5.25

$8.50 Collapsible Go-Cart, with hood $6.50

$9.50 Go-Cart, folds with one motion, cushion seat $7.00

Iron Crib Leaders!

$6.50 IRON CRIB—High adjustable sides, best wire springs, malleable iron, exceptional values $5.00

$8.35 Iron Crib, sliding sides, woven wire springs $8.00

$10.50 Iron Crib, both sides adjustable, big value $8.00

Lace Curtains!



$1.00 NOTTINGHAM LACE CURTAINS—White or ecru, assorted patterns, strong net, big value. This sale at..... 75c

$3.25 MARIE ANTOINETTE LACE CURTAIN—French net center, pretty patterns, rich effects, special sale price..... $2.35

$5.35 NET CURTAIN—Cluny lace edging and insertion, heavy French net. Exceptional value this week for. $4.25

Gas Ranges on Sale!



$18.50 GAS RANGE—Four burners, double lined, side shelves, adjustable air mixers, quick baker. Special this week at..... $15

$23.50 GAS RANGE—All parts removable, four-burner top, large double lined oven, broiler, simmerer. Exceptional value..... $18.50

$26.50 "DIRECT ACTION" GAS RANGE—Cast iron top, all parts removable; large asbestos lined oven, quick baker, a gas saver. Special at..... $22

Automobile Suburban Delivery

Goods Delivered to Homes in Nearby Towns in Perfect Order

THE MECCA FOR SHREWD BUYERS

Overell's

FURNITURE STORE OF THE WEST — SEVENTH & MAIN STS. — FURNITURE STORE OF THE WEST

We Prepay Freight to Nearly All Southern California Towns

BEFORE BUILDING CONSULT BUNGALOWCRAFT



the latest, most comprehensive, most practical book of Bungalow plans. Richly illustrated with exteriors and interiors of beautiful Bungalows, with nooks, cosy corners, mantels, buffets, lighting fixtures, doors, windows, etc. 212 illustrations. Nothing just like it ever published before. Worth hundreds of dollars to any contractor, architect or home builder. Price, $1.00, postpaid. Sample pages, 10c.

THE BUNGALOWCRAFT CO. 403 Chamber of Commerce, Los Angeles, Cal.

How To Get Well and Keep So



Consultation and Diagnosis Free No Questions Asked



Dr. T. Leung — Dr. T. Foo Yuen

Tells You in its Seventh Edition of its 300 Page Book

HOW TO GET WELL

Which they give for the asking. You should have it as your guide to health.

This book is valuable for many reasons. It not only gives a food regime, but also gives many home recipes for curing ailments. There is also printed in this book some of the testimonials of people who have been at death's door with diseases that the American doctor could not cure, but who got well and strong by taking our medicine.

Any of these people are open to correspondence.

DRS. FOO AND WING HERB COMPANY

903 SOUTH OLIVE STREET



I Cure PILES

AND FISTULA WITHOUT AN OPERATION

BY MY PAINLESS DISSOLVENT METHOD. Without Cutting, Cauterizing or Injecting.

My method of treatment will do for you what no home remedy, family physician, or hospital operation possibly can do, for my cure is SAFE, SURE and PERMANENT, and my patients are never confined in bed and never lose a moment's time from business or pleasure. I Guarantee a Cure Every Case I Treat. I will be pleased to give you names and addresses of hundreds of people I have cured whom you may interview in regard to my treatment. I also cure varicose veins, constipation, chronic diarrhoea and intestinal indigestion.

CONSULTATION FREE. SEND FOR MY FREE BOOK.

Without pain and without losing any time, I was cured of Fistula by Dr. White. J. E. HAMILTON 329 Cypress Ave., Pasadena.

After suffering for years with the worst form of Hemorrhoids, Dr. White cured me without any pain. REV. E. H. BROOKS 2815 Menlo Ave., L. A.

For 5 years I had Fistula and prolapsus. Dr. White cured me without pain and without being detained from my business. C. W. CONSTOCK Glendora.

DR. C. H. WHITE, 453½ S. Spring St., Los Angeles

GANTNER & CO.--LADIES' TAILORS

Announce Their Fall and Winter Opening

At their new ground-floor establishment, 324 W. 6th st. (formerly of 424 S. Broadway). For two weeks only we will make suits of finest imported material and best trimming; regular $75 suits for $40; $65 top coats we will make for $35. This great reduction is made to advertise our opening and our new location. Don't miss this opportunity.

MINES AND MINING—Activities in the Ore Districts of the Great Southwe

CALIFORNIA.

LOCAL MAN AT GRASS VALLEY.

NGELENO EXAMINES PROPERTY IN THE NORTH.

Nevada and Sierra Counties to Draw Southern Capital for Investment—Another Resident of This City Buys the Cleveland Mine. Farmers Fight the Smelters.

[SPECIAL CORRESPONDENCE OF THE TIMES.]

NEVADA CITY (Cal.) Sept. 3.—Benjamin Fenton, a Los Angeles real estate and mining man, has been in this section several days looking over mining properties and other interests. He is highly impressed with the mining possibilities of the Nevada City and surrounding districts, and expects to interest many capitalists from the southern metropolis in local properties. Fenton owns some claims at Meadow Lake and will take steps for their development in the near future. A number of other Los Angeles and Pasadena capitalists are also in this city looking over Nevada and Sierra county mines. It is understood that they are negotiating for several properties in the Allegheny and Forest sections, in addition to inspecting others in the vicinity of this city.

H. T. Bragdon, M. I. Ish, Sol Camp and other Goldfield men have struck phenomenal ore in the claims above Downieville they recently purchased from Fred Beech. It is reported that fully $40,000 was taken out in a few hours, but full details are lacking at present, owing to the distance of the properties from this point, and the apparent unwillingness of the owners to give out complete information. Miners arriving from the scene of the strike state that the discovery is one of the most sensational ever made in the Downieville section, and that the claims give every promise of developing into bonanzas.

It is reported that Capt. W. R. Wharton of Los Angeles has closed a deal whereby he has secured the famous Cleveland mine, a short distance below Sierra City. This property is equipped with a small mill and modern power plant, and by local experts is regarded as one of the best properties in Sierra county. It has been extensively developed and has a splendid production record. The ledge is one of large size, with values running fairly high. It is the intention of the new owner to run a lower adit, which will open the property to great depth, and move the mill to the portal of the new tunnel. This will facilitate the operation of the mine at a fraction of former costs. Owing to the high altitude of the Cleveland, extensive work will not be pursued until next spring, operations during the winter being confined to developments by a small force.

The famous Idaho-Maryland mine at Grass Valley is again in the limelight with important discoveries in the lower workings. On the 400 level the ledge ranges from twelve to sixteen feet wide, practically the entire body being milling ore. On the 500 level the ledge is coming in strongly and in anticipation of the vein going down, chutes for the conveyance of the ore have been placed on the 700 level. Work beyond this point will be rushed, and within a few months it is expected to place the mine among the largest and most profitable producers in California. Twenty stamps are in action, and more will be placed in commission as soon as possible. Manager Bray Wilkins has tendered his resignation, and has been succeeded by Robert Nye. Many eastern and southern people are interested in the famous property, which was formerly the largest and richest mine in California. Its productive record is close to $17,000,000.

FARMERS VERSUS SMELTERS.

The trouble between the Farmers' Protective Association and the Shasta county smelters has taken on a serious aspect, and it seems as if a determined attempt will be made to regulate the operation of the Mammoth and Balaklala plants. The farmers have decided to proceed against the operators if the fumes are not overcome by October 1, or arrangements made to compensate the agriculturists for their losses. The operators have shown every desire to treat the farmers fairly, but maintain that their opponents are carrying matters too far. In some cases it is asserted that scarcely any injury has been caused, although exorbitant damages have been asked.

In the face of the unfriendly attitude of the farmers, the smelters are going ahead with extensive improvements and preparing for larger operations. The Mammoth has added a furnace to its plant, in an endeavor to recover larger copper contents from the ore, and is steadily increasing its force of workers in the Quartz Hill property. The Balaklala is operating two furnaces at full capacity, and announces that the third unit will be blown in shortly. This will place the Balaklala at the head of California smelters. The Bully Hill is also preparing to maintain a larger production. On the Summit, work will shortly be commenced with a number of diamond drills.

RADIUM AT M'CLOUD.

The discovery of a ledge of mineralized ore, believed to be pitchblende, about twelve miles from McCloud, is attracting much attention. Such tests as have been made indicate that the ore contains radium, but nothing of a definite nature will be conclusively known until the State University reports on the samples submitted. The deposit has been traced for 1500 feet and ranges from twenty to eighty feet wide. The ore also gives indications of sylvanite. The locators believe they have a valuable property and are arranging for extensive work. The region is located in an extremely mountainous country, and is difficult of access.

COPPER AT IONE.

The Peyton Chemical Company has practically arranged for the acquisition of the Newton mines, near Ione, and will at once proceed with the comprehensive development of the group. The properties contain large deposits of good grade copper and have been opened to a considerable extent. Fuel oil will be used for motive power and it is probable that a number of surrounding properties will be taken over later. The copper mines in the Ione district are considered among the most promising in Central California, but have been held back because of lack of capital. Los Angeles people are interested in the new owning concern.

TO DREDGE THE YUBA.

A strong company, reported to include prominent San Francisco and Los Angeles capitalists, is arranging to dam the Yuba River two miles below Bridgeport and dredge the river bed for gold. A large force of men under J. F. Littlefield has been put to work and developments will be pushed with the utmost celerity, in order to complete the plans before the winter rains set in. The Yuba drains one of the richest gold mining sections in the world, and the promoters of the enterprise are confident that the bed will prove a phenomenally rich placer ground. The Smartsville section in Yuba county is attracting much attention. Southern California capitalists are said to be arranging to work a number of gravel and quartz properties in the old district.

Arrangements are being perfected for the introduction of electric power in the Alleghany-Forest district. The Yuba Power and Hydro-Electric Company is back of the plans and expects to have its lines in the district about November 1. Hand-drilling is the only method possible at present at Alleghany, and developments are naturally greatly restricted. With the advent of ample power and the installation of machine drills the camp will be in a position to pursue work on a large scale.

The rush to the camp still continues. Both auto lines are taxed to their full capacity to handle freight and passengers, and it is likely that more cars will be placed on the road before the end of fall. But for the litigation affecting the Sixteen to One and Bonanza King mines, there is no question but that the camp would be making a remarkable production.

The Gold Canon is the latest mine to make good, several thousand dollars having been taken out in the tunnel during the past few days. The rainbow, Red Star, El Dorado, Morning Glory and others report the ore shoots holding out splendidly and conditions improving. Driving for the vein in the lower adit of the Tightner is progressing.

INYO SHOWING WELL.

The mines of Inyo county are showing splendidly. The rich copper deposits recently encountered in the new shaft of the Keane Wonder are showing well with comprehensive developments. The mill is running steadily on good gold-bearing ore. The Skidoo mines report good ore in the lower levels. The Casa Diablo has completed the installation of compressors, machine drills and other machinery. It is reported that the company will build a railroad to connect the district with the main line of the Southern Pacific. The Bishop Creek Company is steadily pushing extensive work.

PARAFFIN OIL?

The sand pump at the water well of the Terry Lumber Company at Bella Vista, Shasta county, has brought up a small quantity of paraffin oil and a company has been formed to bore for petroleum. The discovery is considered the most important yet made in the search for oil in the North, and has given an impetus to drilling at several points. The oil was found at considerable depth and is reported to be of good quality. Boring for oil has been started near Red Bluff by strong interests.

AUSTIN.

WILL REOPEN FAMOUS UNION.

MILLION AND HALF FROM ITS FIFTH LEVEL.

In Former Years Held Record as Great Producer—Now All Filled With Water and Long Idle, But Believed to Be Full of Wealth. Working at Lovelock.

[SPECIAL CORRESPONDENCE OF THE TIMES.]

AUSTIN (Nev.) Sept. 3.—The Austin Manhattan Company has decided to reopen the famous Union mine, which achieved a record for generations as one of the richest producers in the State. The old workings will be unwatered as speedily as possible, the débris cleared away, and the workings retimbered. This will uncover a great amount of ore in the old levels, and the work will not end until the Union has been made one of the model working mines of the State. Careful consideration was given to the problem before it was determined to reopen the Union. Even after plans had been suggested and approved by a group of engineers, including some of the most eminent men of the profession, others were called in to pass upon the details agreed upon. In the history of the old mine there is no more thrilling chapter than that telling of the extraction of over $1,500,000 from the fifth level in a very short time. The mine is filled to the 350-foot level, and the new pumps that have been brought to the scene will be taxed for weeks before the water is reduced to the area that will be subjected to development. When the workings are cleaned out a fine mining plant will be installed, and miners will begin to break ore on the 625-foot level and on the 700, to which point a winze has been sunk for the purpose of reaching the immense bodies of ore that are known to exist on these levels.

Southeasterly from the Union is the Ophir, which is down to a depth of 280 feet. From the lower levels of the former a drift will be run into the Ophir and an upraise will open the Ophir to the same level. When this has been accomplished, the Ophir will be made the main working shaft. The reason for the preference is that the Ophir shaft is in solid rock, and better adapted for heavy mining operations.

The big shaft, at the junction of the Frost and the tunnel, is practically completed, and sinking of the Frost to the 1100-foot level will be begun within a few days. The station has been pronounced a model of deep-mining work by all who have examined it. It is equipped with a sixty-horse-power gasoline hoist, geared and reversible, double-drummed and double-action cylinder, and driven by compressed air. A section of several hundred feet of air pipe has been delayed in arrival, and as soon as this comes to hand the machine drills will start.

Ore running $90 in gold and $125 in silver has been struck in the south end of the district, on the Golden Eagle, by lessees, near the Hardy claim. The lessees are Antone Borrego, Sam McIntyre and Tom Dalton.

WORKING AT LOVELOCK.

Two Angelenos Operating a Tunnel in Humboldt County and Getting Out Values.

[SPECIAL CORRESPONDENCE OF THE TIMES.]

LOVELOCK (Nev.) Sept. 3.—W. R. Petty and Frank W. Bennett of Los Angeles are working on an extensive tunnel project in Humboldt county that may yet prove to be the close contestant for first honors. Surface values in shallow trenches led them to drive the tunnel for a distance of 300 feet, where values varying from a few dollars to shipping worth have been brought to light. In the immediate vicinity are the famous Rye Patch, Emily and Chaffee mines, which have produced upward of $25,000,000, and which are still active. With the belief that another great property has been discovered, the Angelenos will keep up the work until they find what the location is worth.

REPLIES to The Times Want ads., addressed to the Branch Office, No. 321 South Spring, may be left for delivery at the Main Office. They will be promptly sent to the Branch Office.

ARIZONA.

NEW SMELTER READY TO RUN.

FURNACE WILL HANDLE FIVE HUNDRED TONS DAILY.

This Capacity Can Be Increased to One Thousand Tons When Found Necessary—Fine Copper Ore Body Opened at Bisbee—Smelter at Johnson to Blow in.

[SPECIAL CORRESPONDENCE OF THE TIMES.]

PHOENIX (Ariz.) Sept. 3.—The new smelter of the Arizona Commercial Company at Globe is to be started late this month, according to present plans. The initial furnace unit will have capacity for 500 tons a day, but is designed for eventual expansion to 1000. Converters will be installed later. The ore bins will have capacity for 2000 tons and the coke bins are even larger. Oil fuel will be used. The power-house is equipped with the most modern machinery. A notably fine equipment of machinery is also being installed at the shaft heads, speed in hoisting being added to by double-decker cages. Slag will be handled by electric equipment. The ore for the smelter will be hoisted wholly through the Eureka shaft, which is 700 feet deep.

A fine Nordberg hoist has been installed on the main shaft of the Superior & Boston at Globe, of mechanism very different from any other in the Southwest. At this same shaft, the McCaw, operations for sinking to the 1000-foot level are being delayed pending the starting of a large air compressor, which is nearly ready.

Notably rich ore has been found in the Joe Bush shaft of the Inspiration mine, near Globe.

On the 1500-foot level of the Junction shaft of the Superior & Pittsburgh Company at Bisbee there has been cut a new sulphide ore body running from 7 to 15 per cent. copper. This find has encouraged the management to prepare for reopening operations at the near-by Briggs shaft, from which development is to be pushed toward the junction at extreme depth.

The oversupply of water in the older Copper Queen workings has fallen off and the new electric pumps alone are needed. The Sacramento shaft of the Copper Queen is about on the 1600-foot level, from which connection will be made with the Lowell.

Ore running 30 per cent. in the form of cuprite has been found in the Shattuck mine at Bisbee on the 600-foot level.

The 125-ton smelter of the Arizona United Mines at Johnson is to be heated for the first time within a few days, fires having been started already under the boilers.

It has been decided that the great concentrator of the Ray Consolidated is to be fireproof, built of concrete and steel, and it is told that so well satisfied is the management from experiments in reduction made in the the small concentrating mill that the new plant is to be built of maximum size, approximating a capacity of 5000 tons a day. It is believed that every phase of mining, transportation, and reduction has been considered and that the carrying on of the plans will inevitably mean the production of copper at as low a cost as is known in the Southwest. Though the ores are low grade, they will be readily and cheaply mined and most of the handling will be done automatically. As an evidence of the magnitude of the operations designed, the company has placed an order for 2,500,000 feet of lumber, to be used almost entirely around the mine.

All legal formalities have been closed in connection with the trustees' sale of the Troy-Manhattan mines in northeastern Pinal county, a committee of stockholders securing possession with a bid of about $200,000.

George W. Norton of Yuma has found a ledge of rock near Mohawk that carries pure silver in remarkable quantity. One shipment made by him gave a net return of $10,200.

Sixty-five miles southwest of Tucson in the Papago country the mines owned and worked by the Arizona-American Mines Company. A number of colored men have located five claims and are developing by the sinking of a prospect shaft, which is now twenty-five feet deep. They are sinking on a very promising ledge of silver-copper ore, said to run 525 ounces of silver to the ton.

Work is to be resumed on the Big Vein mines, nine miles north of Tucson, President W. H. Sterling writing that he has secured money in New York for the prosecution of development work.

Joseph C. Parker, W. B. Parker, Dr. H. E. Crepin, Alexander Spencer and R. R. Richardson, all residents of Tucson or vicinity, are participants to the extent of nearly $100,000 in the returns from the sale of iron mines in the Eagle Mountains in Riverside county, Cal.

IN SEARCHLIGHT SECTION.

Quartette in Better Shape Than Ever, With Two New Shoots—Contract's Plant.

[SPECIAL CORRESPONDENCE OF THE TIMES.]

SEARCHLIGHT (Nev.) Sept. 3.—It is reliably reported that the Quartette mine is in better shape than ever before in its history. Two new shoots have been found on the fourth and fifth levels, while on the 1100-foot level the ore is rapidly widening, its present width being eleven feet.

A new pump is to be installed on the lower level, preparatory to dropping the main shaft another lift. The cyanide plant is also being overhauled and improved.

A crosscut run from the 100-foot level of the Duplex-Contact has cut a foot of ore which is identical with the best of the camp. The ore is a heavily copper-stained quartz, and also shows considerable oxidization.

The object of the south crosscut is to reach the contact between the granite and porphyry, where it is expected that the main ore body will be found. While the ore cut is thought to be only a feeder, still Manager Knight is jubilant for the reason that its presence is clearly indicative of the larger results to follow.

The new plant recently installed by the Contact is working finely, and since the new buildings have been added the property has assumed a decidedly mine-like appearance.

Larsen and Hall have opened a foot of high-grade ore at Nob Hill. Specimens are plentiful and the owners are preparing to make a shipment.

COPPER NEAR VICKSBURG.

Yuma Company's Secretary Tells of Its Successful Work in Developing Arizona Property.

T. C. Jobs, a prominent attorney of Prescott, Ariz., and secretary of the Yuma Copper Company, which is operating a valuable property near Vicksburg, is in the city, staying at the Alexandria.

Regarding the property Mr. Job states that everything is moving along fine. The company has recently encountered a large body of high-grade copper ore, the ledge being about 100 feet wide and of 5 per cent. ore. This company owns thirty-one claims and considerable development has been done.

The strike was made in the old shaft, in a crosscut run on the 130-foot level into the foot wall. Sinking has also started on the perpendicular shaft and they expect to encounter another ledge lower down.

The Yuma Copper Company was organized last spring by Houghton (Mich.) copper men, headed by Capt. Sam Brady, and capitalized at $2,000,000, par value of shares $10. The company bought the property known as the Ironwood and Arizona mine, and has expended much money in development.

The company is well financed, and a large amount of development is planned. A well-equipped camp has been built and a millsite platted at the railroad, four miles away.

The property has been listed on the Houghton Stock Exchange. It started off four months ago at $1 and is selling above $3.

NEVADA.

DAISY MOVES HEADQUARTERS.

GENERAL OFFICE COMES WEST FROM NEW YORK.

Consolidated Declares Intention of Shipping Regularly from Hampton Stope—Cherokee Prepares to Ship Carload Daily Out of the Puzzling Atlanta Estate.

[SPECIAL CORRESPONDENCE OF THE TIMES.]

GOLDFIELD (Nev.) Sept. 3.—The most important events of the week may be summed up in the removal of the headquarters of the Daisy Mining Syndicate from New York to Goldfield, the Consolidated's declaration of the intention to ship regularly from the Hampton stope which carries gold values at the rate of $600 per ton. In developing this mine there is no trouble encountered in taking out between 100 and 200 tons each week if the management sees fit to adopt that policy. The third and greatest of all in a practical sense from a miners' and investors' standpoint is the Cherokee's cutting a shipping station on the Atlanta from which it is proposed to send out ore at the rate of a carload a day. As soon as the station is cut the leasers will crosscut to find the ledge that was cut in the upper workings, then stoping ground will be made and the real work of proving up a shipper on the puzzling estate will begin. W. P. Garrison of Pasadena has arrived and placed in commission the big hoist on the Four Metals lease on the same estate that is expected to make the next shipper. The shaft is down to 425 feet and every effort will be bent to making 625 feet with three shifts as fast as the new machinery can handle the dirt. The location makes it very probable that it will pick up the vein recently caught in the Cherokee, together with that picked up in the Nevada Eastern, and the Gold Bar vein will be also encountered. With the additional 200 feet of depth the Precious Metals will become one of the most promising pieces of ground on the Atlanta. The La Mance lease owned in Los Angeles is another very promising block on the same group.

The Diamondfield Daisy has adopted the leasing system after the company had spent tens of thousands of dollars in exploiting that rather mysterious vein system that has been in and out of more frequently than any other producer in the district. The management will insist as part of the leasing plan that every applicant must furnish a bond for the proper fulfilment of the contract that he assumes so that there will not be any delays once the work of sinking begins.

The first effects of the renewal of the leasing system on the Wingfield properties was a shipment of twenty tons from the May Queen on the western slope of Columbia Mountain, a district that has not been touched since the first consignments went from the Mohawk three years ago. The values derived from the shipment are not mentioned as the leasers are averse to advertising their good luck, but it has become bruited abroad that the rock was something out of the ordinary and the consequence has been that applications for blocks of ground have been pouring in on the Wingfield management.

An estimate of the August reduction of the Goldfield Consolidated Mines Company has been compiled by Secretary A. H. Howe. It shows so far as treatment is concerned that the company handled 22,160 tons during August, or the largest total in its history. It is estimated that the gross valuation is $602,000 and the cost of extraction, etc., $155,000, leaving an estimated net profit for the month of $447,000. It is the purpose to keep down the values treated at the mill rather than run through the straight high grade, as the ultimate result is more satisfactory to the owners. Better net returns can be had by feeding the mill with ore running about $30 than by running through the high stuff. Of the latter there is a world in sight but a mixture with the lower grade has proved to give much better result. The net July profit was $397,000.

Thomas G. Lister of Los Angeles, who some time ago secured a lease on the C.O.D., is about ready to start operations, having been successful in financing the proposition.

A setback to the developments of the Jumbo Lease is brought forward by the failure of the Muggley lease on the Jumbo Extension to make good. Muggley grew disheartened when he found that he had to reach for a depth of 1000 feet. In spite of the fact that he was within the acknowledged zone bearing the riches that broke out through the Clermont shaft of the Consolidated property he failed to preserve his courage to the end and retired.

In the outlying country west of Goldfield preparations are about completed by G. A. Tallmage for beginning operations on the Trent group which is controlled by Milwaukee parties. A steam plant has been erected on the Elva mine, one-half mile beyond the Woodruff-Goldfield property, and development is being carried on under the direction of Superintendent Rogers.

Out in the Rochester district, east of Goldfield, the Goldfield Eastern Company is working and will soon start work on some properties in the Montezuma district west of Goldfield. Manager Mutz has been away from the mine for over a year but has returned and is giving the property his entire attention.

The Burke lease on the Belmont is developing into one of the most important leasing propositions in the camp, a recent shipment of sixty-four tons from the ore body opened a few weeks ago, making a net return of over $11,000.

CHEAPER SMELTING.

NEW PROCESS OF REDUCTION.

ANGELENO INVENTOR OF PLANT THAT LOWERS COST.

Metallic Sulphides, Carbonates and Oxides Reduced Electrolytically. Mining Men Interested in the Demonstrations Under Way at an Experimental Mill Here.

Edward L. Anderson of Los Angeles has invented an electrolytic method of reducing metallic sulphides, carbonates and oxides with aqueous solution. The process refines metals, saving the by-products, sulphur, arsenic and antimony, without the use of heat, and at low cost. Using complex ores or compounds, four different operations are employed, which are described by the inventor as follows:

First, the reduction of metallic sulphides and other compounds with electrolytic hydrogen, which results in the formation of gaseous hydrogen compounds of certain elements; second, the dissolving of the reduced metals not carried out by the gaseous electrolytic hydrogen; third, precipitation in their respective condensers of the elements carried over by the gaseous electrolytic hydrogen; fourth, precipitation of metals from their solutions in a refined condition electrolytically.

For the first operation a reduction tank is used containing an aqueous solution of the electrolytic, with a carbon electrode on the bottom to serve as a primary cathode. On top of this last is placed the sulphide or metallic compound to be reduced. Suspended above the tank, partly immersed in the electrolytic, but not coming in contact with the ore or compound, are a number of carbon plates. In the case of copper sulphides the electric current of the proper electromotive force or density is caused to flow from the carbon anodes through the electrolyte towards the ore and cathode. The passage of the current decomposes the water contained in the electrolyte, the hydrogen being disengaged through the ores or compounds.

The electrolytic hydrogen combines with the sulphur in the ore and forms a sulphuretted hydrogen gas, which passes off through a collecting hood into storage tanks. The current continues to flow toward the ore until all sulphur is eliminated and the copper reduced to a spongy condition.

When the sulphur has been eliminated, the spongy copper reduced at the cathode, with the carbon anodes and electrolytic in which the copper is soluble, forms an electric couple that, connected to a voltmeter, gives out an electric current. To dissolve the reduced copper and form a soluble salt, the carbon anodes and cathodes are connected with wire, completing the circuit and causing the copper to enter the electrolytic, but not depositing upon what were the anodes.

When a desired amount of copper has been taken up the solution is allowed to flow into storage tanks.

The sulphuretted hydrogen obtained is treated in the following manner: A certain amount is taken from the storage tank and burned with air, forming a sulphur dioxide, which passes into a condensing chamber.

An equal amount of sulphuretted hydrogen gas is taken from the other tank, pumped into the condensing chamber and allowed to react with the sulphur dioxide. The result is a precipitation of sulphur in the form of a fine powder.

This is carried out in precipitating tanks, arranged one below the other in cascade form. In these are a number of graphite plates that act as anodes, and thin copper plates that act as cathodes. Each tank contains more electrodes than the one immediately above. The copper solution fed into upper tanks between the electrodes and overflows by means of a pipe into the second, and on through the entire number.

The solution, in flowing through the tank, is subjected to an electric current of the proper electromotive force and density, the result being a copper precipitation in a refined condition upon the thin copper cathodes.

To electrically deposit the copper from its solutions and obtain a solid metal, the current must be decreased per square inch as the per cent. of copper decreases in the solution. This is accomplished by increasing the electrode surface as the copper in the solution decreases.

Where the treatment is confined to complex sulphides of copper, lead, arsenic or antimony, the process is slightly different.

The ore is crushed to about twenty mesh, and a certain amount placed in the reduction tank on top of the carbon cathode. It is then covered with a solution of 10 per cent. hydro-fluor-silicici acid to a height of eighteen or twenty inches. The anodes in position allow six inches to be immersed in the solution without touching the ore.

The metallic hood is so placed that the gases collect in the top; an outlet pipe leads to a pump, by means of which the gases generated are withdrawn. The anodes and cathodes are connected with a generator and current turned on as before.

The current dissolves the water into its component parts. Oxygen is evolved in and on the ore acting as a secondary cathode.

The electrolytic hydrogen unites with the sulphur and forms a sulphuretted hydrogen gas, which is pumped from the tank. The arsenic combines with the electrolytic hydrogen and forms an arseniuretted hydrogen or arsenic. The antimony, likewise, combines with the electrolytic hydrogen, forming stibine.

The electrolytic hydrogen, arsenic and stibine is pumped into a storage tank for further treatment.

There is left at the bottom of the reduction tanks in contact with the cathode, metallic copper and metallic lead in a spongy form.

The reduced copper and lead, with the anode, forms an electric couple, similar to a secondary cell, and when the carbon anode is connected with the copper cathode by a short wire, a current is started in the opposite direction that causes the metals to enter the solution, forming a chemical compound with the acid solution.

After a time the solution shows copper fluosilicate and lead fluosilicate. When sufficient metal has become dissolved the current is withdrawn and the solution drawn into storage tanks for further treatment.

To recover the sulphur, arsenic and antimony, the sulphuretted hydrogen arsenic and stibine are treated as follows:

The gases are forced through a burner and burned to form sulphur dioxide, arsenic oxide and antimony oxide.

The sulphur dioxide passes off as a gas, which can be collected and used in the manufacture of sulphuric acid; the arsenic and antimony oxides are precipitated as white powders.

The electrolyte carrying the salts of copper and lead is sent through the electrolytic precipitating tanks as in the first operation.

In passing through the tanks the copper in the solution is deposited in a solid form upon the cathodes, and the lead upon the anode in the form of lead peroxide, forming a hard thick coating upon the surface protecting them from oxidation or dissolving in the solution.

After a certain thickness is reached in this coating it may be stripped and melted into pig lead, the carbon taking on immediately a new coating of lead peroxide from the solution.

When the copper cathodes are one and a half to two inches thick they are removed and new thin plate is put in. The copper produced by this method is refined electrolytic, ready for the market. A small experimental plant has been erected here and is making demonstrations.

IN THE EARTH.

RARE MINERALS, METALLURGY AND CHEMISTRY.

To Correspondents:

This department is not conducted for pay. Its object is to convey reliable information of interest and value to the public, and it is not for the private benefit of any miner, collector, speculator or prospector. Correspondents are particularly cautioned to take careful note of the statements and injunctions contained in the paragraphs below.

(1.) Specimens must be small and bear a tag giving name and address of sender, and the general—but exact—locality from whence the specimen was taken, also the name of it as nearly as the sender knows. Send, also, with the specimen a clearly-written letter briefly describing the find and what the finder wishes done with it. The letter must be properly dated and plainly signed.

Letter and specimen must be in one package, not in separate inclosure.

(2.) No attention will be paid to anonymous letters or to letters signed merely with initials.

(3.) No examinations of samples or specimens will be made in cases where The Times may decide that the specimen and inquiry are not of public interest. This office does not undertake to perform the work of an assay office.

(4.) Inquiries relative to matters of purely personal interest will not be answered.

(5.) When no response to an inquiry made or specimens sent appears in these columns, the inquirer will understand that his inquiry does not come within the purview of this department.

(6.) It is impossible to return specimens, as they must necessarily be destroyed or impaired in the process of analysis.

Address invariably, The Times.

Radium Not Present.

KENNETT (Cal.) July 25.—[To the Editor of The Times:] I am forwarding to you a sample of ore discovered on the McCloud River, north of here. The ledge is twenty miles up the McCloud River from the confluence of that stream with the Pitt River.

According to the reports of certain scientists who have arrived here, there is in this ledge, "Enough pitchblende to supply the world with radium for all time."

You will, therefore, readily understand the importance of the find—if the quantity of mineral is as stated; and, further, if it is pitchblende, as a matter of fact.

I realize the delicate position it places your "In the Earth" department in, to pass upon this mineral, for the reason, it has been pronounced pitchblende by quite a number of men.

The samples were given me by a prospector, and I will be greatly obliged if, at your leisure, you will give us your opinion through The Times' columns, and greatly oblige.

Yours fraternally, DR. G. B. A.

ANSWER: "Enough pitchblende to supply the world for all time," is quite an optimistic statement. The salts of radium are well known, but, as metal, it has never been obtained.

The samples were given you by a third party. Why not confirm the find, if possible, by visiting the locality, and, personally, gather a bunch of specimens?

The material submitted by you possesses physical and chemical characters as now follow: Iron black in color; of dull, metallic luster; streak, darkish brown; specific gravity, 4.5; hardness, 5.4, and before the blowpipe, in the oxidizing and reducing flame, the powdered ore mixed with borax gives a green bead. Wet methods prove, further, that the samples submitted are chromite (chromic iron ore,) excepting one small piece of mineral.

We will now proceed with this small piece of mineral referred to: B.B., heated with salt of phorphorus (phosphate of soda and ammonia,) on platinum wire, the salt and powdered ore yields, in the oxidizing flame, a clear, yellow glass bead, which, when cold, is yellow-green in color. Carefully note, however, that if the sample was copper ore the bead would be blue when cold, while chromium would be green in both flames, and green when cold.

Pitchblende (uraninite) occurs in octahedrons, massive, and botryoidal forms. Of brown, gray or velvet-black colors. Luster, dull. Black streak. Hardness, 5.4. Sp. gr., 6.45. Infusible B.B., alone; with borax a scoria of dark gray color is obtained. The powdered mineral dissolves slowly in nitric acid.

While it is impossible to pass definitely on the samples submitted, by reason of the mixed minerals, it would appear that the locality should be further prospected, as some known ores are present at the locality stated which resemble the pitchblende mines near Central City, Colo.

Bureau of Mines.

KOLA GOLD FIELDS (India) June 20.—[To the Editor of The Times:] At my request I have, at intervals, during the past two years received copies of your valuable paper, in which I read with interest your department "In the Earth."

I know of no publication that so clearly and briefly sets forth descriptions of minerals as does the Los Angeles Times, and its knowledge of the many mining sections of the United States of America is all that could be desired.

May I ask that you determine what the inclosed rock is? It comes from near Bowringsprit.

Will you also state what legislation has been effected by the Congress of your country enabling the creation of a National Bureau of Mines.

Accept my thanks now for an expected reply.

Yours respectfully, K. G. M., Inc.

ANSWER: We thank you for your kind words.

The sample you forward is known as "Eagle stone of Kirwan," made up of an iron oxide shell, with an ochreous (oxide) lining. The boys in the hills refer to such mineral as "metal chocolate drops"—and no plainer, or more practical, definition can be given to it in "good old United States language."

No law has, as yet, been passed by Congress for the establishment of a National Bureau of Mines.

During the Sixty-first Congress, first session, ten bills were filed.

Three of them were offered in the Senate and seven by the House.

Senate Bill No. 6 was fathered by Mr. Heyburn. It is the most intelligent one of them all, and the only one showing actual knowledge of mining, and what, if anything further is needed than the U. S. Geological Survey, duties a department of mines should perform.

The paragraphs at the head of this column and the work done by this department covers much of the matter set forth in Mr. Heyburn's bill.

The remaining nine bills call for but little comment; their chief features being the creation of a quasi eleemosynary institution for the employment of "statisticians" and other [illegible] including assayers under [illegible] receiving pay from miners [illegible] pectors for their work bene[illegible]

It is the consensus of opinion [illegible] precious metal miners and [illegible] that the United States Geological Survey is all-sufficient, and that [illegible] reau of mines is to be created [illegible] be a bureau for coal mines [illegible]

Senate Bill No. 1041, filed [illegible] Dick, shows the following quo[illegible] ter: "That there shall be est[illegible] in the Department of the Interior a bureau to be called the Bureau of [illegible] whose province and duty shall be [illegible] under the direction of the Secretary of said department, to make such [illegible] quiries and technologic investigations as may develop greater safety and efficiency in mining, extracting and utilizing the mineral substances of the United States."

Mr. Dick's bill further provides for reports on mines to be paid for by mine owners.

What is "the mineral substances of the United States?"

Western miners, mine owners, prospectors, assayers and mill men will be on the qui vive regarding the proposed questionable legislation as set forth in the bills referred to.

Not Patronite.

LOS ANGELES, July 27.—[To the Editor of The Times:] Please examine and describe this peculiar shining mineral from a claim in which I am interested, and located in San Diego county. It has been assayed as patronite—a vanadium ore.

If it is not patronite will you please describe what the patronite of San Diego county is, and oblige.

"SUBSCRIBER."

ANSWER: Notwithstanding the many verbal and published reports in San Diego patronite, we have yet to observe a true sample from that locality stated.

Patronite may be roughly described as a vanadium sulphide.

The sample you submit is muscovite—a potash mica. Fuses to a dull magnetic globule. Soluble in hot concentrated chloric acid with precipitation of silica.

Limonite and Gothite.

HOLLYWOOD, July 20.—[To the Editor of The Times:] Please find specimens of some iron ore. It is from near Mokelumne Hill, Calaveras County. The vein is large and the quantity seems inexhaustible. Kindly inform me through your interesting columns what the ore is, and if there is any value to it.

Obliged,

ANSWER: The sample is limonite only, and specifically, a peculiar variety of botryoidal limonite with gothite in part. It is withal, of double commercial value.

Carnotite and Pyrexene.

SALT LAKE CITY (Utah) [illegible] —[To the Editor of The Times:] My partner joins me in submitting [illegible] samples of mineral from our claims. No. 1 is from a narrow seam on our property sixty-five miles [illegible] Baker City, Oregon. No. 2 comes from near Flint, Idaho. No. 3 is taken from a two foot lead (sample of material) eighteen miles [illegible] Price, Utah. No. 4 is from a claim near Beaver, Utah. No. 5 is a rock from Twin Buttes, Utah. No. 6 is from near Cedar City, Utah. No. 7 was taken from a strike near Pioche, Nevada.

You will greatly oblige me by naming the same other prospectors in the localities named by telling us what is "In the Earth" about the ores, thanking you in advance.

Yours truly, [illegible]

(Prospector.)

ANSWER: No. 1 is high in molybdenite deleteriously mixed with malachite (copper carbonate). No. 2 is sixty-five per cent. antimony in the stibnite form (antimony sulphide). No. 3 is carnotite, a double salt of potassium and uranium. No. 4 is a high grade ore of bismuth (bismuthinite). No. 5 is pyrexene in handsome crystal forms. No. 6 is trachyte, and No. 7 is an unusual variety of calcite (carbonate of lime).

Impure Jet.

STANLEY (Ariz.) July 22.—[To the Editor of The Times:] Enclosed sample of unknown material from Mount Stanley. It breaks like jet, and feels like wax. Please tell me what it is in your "In the Earth" department.

Yours truly,

ANSWER: The sample you submit is an artificial product. It is a vitreous pitchstone—impure jet, as it were.

Andesite and Fahlerz.

MOJAVE, July 22.—[To the Editor of The Times:] Please name the enclosed samples of ore with this. No. 1 is from Hamilton Mountain, [illegible] west of Mojave. No. 2 is from between the two points. No. 3 is from a claim of mine four miles [illegible] Jave and No. 4 from Antelope [illegible] What kind of rock is No. 1? No. 4 to be kidney wolframite? Thanking you in advance for an answer to the prospectors "In the Earth" [illegible]

Yours respectfully,

ANSWER: No. 1 is andesite. No. 2 low grade fire clay. No. 3 is "iron ore," fahlerz. No. 4 is a [illegible] lead and antimony sulphides.

Mining Notes.

The San Toy Mining Company, operating at Santa Eulalia, Chihuahua, Mex., has issued the following statement covering its operations for three months, ending June 30, 1909:

Sales of ore	[illegible]
Smelting charges	[illegible]
Net	[illegible]
Cost of mining	[illegible]
Net mining profit	[illegible]
Other income	[illegible]
Total income	[illegible]
Interest, general expenses, etc.	[illegible]
Net income	[illegible]

Alaska's coal production in 1908, reported by the United States Geological Survey as 3107 tons, valued at $9,321, showed a decline from 10,139 tons, valued at $53,000 in 1907. Only three coal mines operated in 1907 were operated in 1908—one at Port Graham, Kenai peninsula (lignite); one at Chignik, Alaska Peninsula (bituminous); one at Chicago Creek, Seward Peninsula (lignite); a few tons for domestic use at Tyonek and very small quantities at several points on the Yukon. At Lisburne and Wainwright Point, which last point Eskimos are employed, lignitic coal for fuel in place of the rapidly-disappearing driftwood.

Russia's copper production rose from 10,306, 14,554 and 16,581 long tons in 1907 and 1908, respectively, showing a steady increase. Deposits of copper ore in the Caucasus present very favorable features, and enormous beds of copper ore are known to exist in Central Russia and in the Ural Mountains. In the Kirghiz Basin, the quantities of [illegible] alone being estimated as high as 1,000,000 tons. The consumption of copper in Russia in 1908 was as follows: [illegible] in the empire, 46,473 tons; imports, 4855 tons; total, 21,328 tons; exports, 5045 tons exported. Prices in Russia during 1908 ranged from $8.75 to $11.75 per pood (36 pounds.)

Assayers, Miners & Metallurgists
Estab. 1887. Years of [illegible] with Govt. experts. [illegible] WADE, 318 E. First [illegible]

You'll find us ready for you now with

Hart Schaffner & Marx fine clothes

YOU may have noticed, here at home, or elsewhere as you travel about, that you can tell something about the character of a community by the way the people in it dress. Clothes don't make the man; but they're a pretty good index of its general characteristics.

We're all of us apt to forget this, to think about clothes as we do about food, without much consideration of their influence beyond the immediate moment of buying them.

But it's a fact that good clothes and the cultivation of a taste for good clothes does influence a man and a community; and naturally, since that's true, the better the clothes, the better the influence; and in the end the better the community and the men in it.

Now, we're in the clothing business, we want to do it in a way that will both benefit and profit us, of course, and we are smart enough to see that what benefits the whole community, benefits all the members of it; we're members of this community. That's just why we make a specialty of selling

Hart Schaffner & Marx

clothes; because they're the best clothes to accomplish for you and for us the things clothes can do. The fact that they're all-wool is important; it proves to the wearer by actual experience that all-wool is really economical; that while it costs more than cotton mixtures, it's worth more than it costs.

The fact that they're very stylish clothes, correct in detail, is another important point; such clothes develop and encourage taste in dress; men are better because they look better and feel it.

The perfect tailoring and finish; the attractive patterns and colors; the fine, choice imported or domestic fabrics; all these things are to be expected of clothes that have so perfectly shown the other important points.

You must see these clothes this season: there are no other such goods to be had in this or any other place; they're the finest, highest-class clothes made. And we sell them as a service to you, as well as for a profit to us.

Suits $20 to $40 **Overcoats $18 to $40**



The old man says: "If you ever buy an article in one of our stores that does not fit, suit, or wear as it should, he earnestly requests you to return it and have it exchanged or your money refunded."
—The Office Boy.

Copyright 1909 by Hart Schaffner & Marx

Our stores are the home of Hart Schaffner & Marx clothes

John B. Stetson hats

Manhattan Shirts

F. B. Silverwood

Stores: Broadway corner of 6th 221 S. Spring St. Bakersfield Long Beach San Bernardino

GRAPE DAY.

WILL INSPECT HIDDEN VALE.

People Ready to Entertain Three Thousand.

Literary and Musical Exercises Arranged.

Development from a Sheep Ranch a Wonder

[SPECIAL CORRESPONDENCE OF THE TIMES.]

ESCONDIDO Sept. 1.—The second anniversary of its Grape Day, and the fifth anniversary of the burning of the canceled $350,000 bonds, issued at the time of the organization, under the Wright act, of the irrigation system, will be celebrated by Escondido next Thursday. Preparations are being made for entertaining 3000 people, the majority from San Diego and Los Angeles.

The citizens, through their Executive Committee, have issued hundreds of invitations to Southern Californians to be with them. Reports from San Diego indicate at least three special trains.

From Los Angeles many of the commercial houses will respond to the request of Escondido firms with whom they do business to send representatives. Between 400 and 500 are expected on the special train which will reach here at noon Thursday.

The feature of the entertainment will be to give everybody a look at the valley, and all the grapes they can eat.



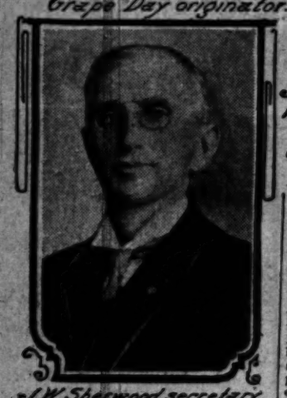
G.W. Wisdom, Grape Day chairman.



Sig. Steiner, Grape Day originator.



W.H. Baldridge, president Escondido trustees, Grape Day treasurer.



J.W. Sherwood, secretary executive committee.

Escondido Grape Day promoters. Men of the "Hidden Valley," who are prominent in arranging for the Admission Day festival.

The women of the churches will help the hotels and restaurants to feed the hungry. Automobiles, rigs and teams will be in readiness, upon arrival of the trains, to take as many people as possible on trips through the valley, to vineyards and citrus orchards. Free grapes will be dispensed from beneath a huge grape arbor, covering half a block, at Maple street and Grand avenue, where other products will be displayed. Grapes will also be disbursed from big drays, along the avenue. In addition to this each guest will be presented with a two-pound box when they take the train. Upon the arrival here they will be decorated with Grape Day buttons.

The literary and musical exercises will be held between 1:30 o'clock and 2 p.m. in the public square. Lime street and Grand avenue. W. H. Baldridge, president of the City Trustees, will preside, and the address of welcome will be by Rev. R. B. Larkin, pastor of the Congregational Church. Responses will be made by men representing Los Angeles, San Diego and other cities. Music will be given by the bands. Following the exercises there will be a competitive drill by squads of secret orders from San Diego, foot races and other entertainment.

Many of the visitors will attend the county fair at the Rock Springs farm, a short distance out, to which free transportation will be furnished. The special trains will get away early in the evening, that for Los Angeles leaving due to leave at 6:30, giving the visitors a full afternoon to look over the valley, and to get acquainted with the people.

STORY OF DEVELOPMENT.

The story of the development of Escondido dates from 1886, when the Land and Town Company bought Rincon del Diablo, consisting of 13,000 acres of sheep pasture, from the Stockton men who had purchased it a short time before from John Wolfskill. At that time the only frame house in the valley was the one built by Wolfskill in Reidy Cañon, in 1874, and which is yet occupied. The only store in the town was kept by Tom Adams, at the corner of what is now Grand avenue and Lime streets. All the lumber used in building operations had to be carted away from the main line of the Santa Fé at La Costa, twenty miles distant.

In 1888, with a $110,000 subsidy put up by the Escondido and San Marcos land companies, the Santa Fé made this the terminus of a branch line from Oceanside twenty-two miles west, and from then on the development of the valley was rapid. The sheep pasture was very soon the site of a pretty little village.

In 1894 the place had outgrown the water supplied by the land and town company wells in the river bottom near Hotel Escondido, and it was decided to take advantage of the provisions of the Wright act for the organization of an irrigation district. Bonds in the sum of $350,000 were issued and the system was installed, the water being taken from the San Luis Rey River, twenty-five miles east of the valley, and stored in an immense reservoir, seven miles east of the city. The plan, however, was disastrous to the valley and was abandoned in 1905, when the property owners included in the district succeeded in liquidating the bonds on the basis of 50 cents on the dollar.

Great as was the sacrifice to many, the step proved to be wise. Ever since then the valley has been forging ahead. A mutual water company was organized and is now in operation. Water is furnished to consumers at actual cost, and the supply is ample. Twelve thousand dollars is being expended on permanent repairs to the upper flume line. The system is one of the finest in the State, and is without a dollar of indebtedness. Water is supplied within the district for both irrigation and domestic purposes.

SUBSTANTIAL DEVELOPMENT.

The valley is now in line for substantial development. The population in the city and country is estimated at 3000. State Senator Wright expresses the opinion that it will be 10,000 before the next census is taken. The assessment in the city proper, which is 75 cents on the $100, is based on a valuation of over $600,000. The city has two national banks and two savings banks, with combined deposits of $400,000. It has eight churches and three school buildings, with a fourth in process of erection. Application for franchises for electric lighting and for a railroad between the valley and San Diego are pending, the sales to be conducted this week. Plans for a $7500 Carnegie public library are being drawn. The train service by the Santa Fé is to be improved October 1 by the installation of a gasoline motor car.

During the past year a $30,000 sewer system has been installed. A fire engine and street sprinkler have been bought, and an office building for the mutual water company erected. A $15,000 ice and refrigerating plant and a cement pipe manufacturing plant are among the new industries which tend to show the development of the valley. Two hotels, one having forty rooms, have been built this year; also a hay warehouse, as well as a number of residences. A second weekly newspaper and job-printing plant is being installed. The twenty-five stores of the city carry stocks aggregating $300,000. The city is the trading and shipping point for a radius of twenty miles, and of a population of between 8000 and 10,000.

It is estimated that of the 13,000 acres of the grant 10,000 are under cultivation. The land is adapted to the growing of citrus fruits, grapes, peaches, hay and grain and other products. The citrus fruit crop this year was about 400 carloads. The hay crop is estimated at 6000 tons. More than 500 tons of table grapes will be shipped to Los Angeles from one vineyard. The 1200 acres of vineyard, however, is chiefly devoted to raisin and wine grapes. In dairy products more than $50,000 worth of butter will be shipped from the San Pasqual creamery alone. Nearly that amount will be represented in the sale of eggs and poultry.

The idea of holding an annual grape day, originated with Sig Steiner, a merchant, who, with W. L. Ramey, chairman; G. W. Wisdom, W. N. Bradbury and Arthur B. Jones, composed the Executive Committee for the first anniversary last year. This year the committee consists of G. W. Wisdom, chairman; W. L. Ramey, A. B. Jones, W. N. Bradbury, Sig Steiner, J. W. Sherwood, F. C. O. Kelley, W. H. Baldridge and W. E. Alexander, who will be untiring in their efforts to provide entertainment for every one. The Santa Fé has made exceedingly low rates from all Southern California points.

ACADEMY OF SCIENCES.

The Southern California Academy of Sciences has issued its July Bulletin in the form of a neat pamphlet, containing much scientific information, as well as some things of more general interest. Abbot Kinney contributes an article under the title, "Eucalyptus for Hardwood;" A. Campbell Johnson writes on "Antiseptic Vegetation for Cuba," and Willis L. Jepson, on "South Limits of Coast Range Trees." H. O. Collins, writing editorially in the bulletin, of eucalyptus trees, says: "To most people, the title 'blue gum' appears to be the name for all eucalyptus trees, but this is only one of more than 150 species."

Trade That Pays.

Young men to learn to operate the linotype machine; a good trade that pays above the average. The Mergenthaler Linotype Company is installing over 100 linotype machines per month. That means just so many positions to be filled at good wages.

The Los Angeles Times has installed a large auxiliary plant and has placed in charge an expert machinist and operator, making it possible for students who so desire to learn either trade (linotype machinist or operator) in shortest possible time, in 6 weeks' course, 8 hours per day or night. 150. THE TIMES-MIRROR COMPANY. Phone Main 8300, and ask for manager of the Linotype School.

THE PUBLIC SERVICE.

(Continued From Sixth Page.)

enans, known now as Felix S. Kempton, an orphan boy, who has resided with me for a number of years." So the lad who changed his name to please his benefactor secures about $7000 under the terms of her will.

COURTHOUSE NOTES.

BREVITIES MISCELLANEOUS.

INCORPORATIONS. Articles of incorporation were filed yesterday for the Western Steam Navigation Company, capital stock $1,000,000; incorporators: J. G. Hoyt, A. A. Horan, C. L. Tilden, R. H. Swayne, George H. Bixby, J. F. Craig and Stephen Townsend; stock subscribed, $3500. California Building and Investment Company, capital stock $100,000; incorporators: LeRoy Leonard, F. P. Simpson, H. F. Gentry, Kingsley N. Stevens and C. H. Leckner.

BENNETT CASE. The trial of E. Harper Bennett, charged with the murder of his wife, Caroline Bennett, by the administration of poison, will begin in Judge Willis's court Tuesday, and will likely continue for ten days or two weeks.

ARGUED AND SUBMITTED. The action brought by the Los Angeles Trust Company to change its name to the Los Angeles Trust Company and Savings Bank, which is being opposed by the Los Angeles Savings Bank, was argued before Judge Willis yesterday and submitted.

STRICT ORDER. Before leaving the city yesterday, Judge Wilbur issued an order regarding the Andrade estate that has been the subject of contention in the Superior Court for some time, demanding the attention at times of two departments. The style of the case was Stafford, executor, et al., against Hartman, executor, et al. "The court orders that said action for the appointment of a receiver be denied, and the motion for the injunction be granted on the same terms as the restraining order heretofore made, said order to prohibit the defendant from in any way petitioning the Probate Court for distribution, and from paying out any money on distribution, or upon any claim, or for any purpose, except upon the order of the court, or upon written consent."

TRIAL SET. In Judge Willis's court yesterday the trial of Tom Yorba, charged with rape, was set for November 2.

THE INFERIOR COURTS.

MORE TROUBLE FOR ATTORNEY.

MRS. W. J. DANFORD ACCUSES HER HUSBAND OF BATTERY.

Declares That Lawyer, Recently Disbarred for Shady Work in Federal Courts, Attacked Sleuth She Had Placed on His Trail to Secure Evidence for Divorce

Mrs. W. J. Danford accuses her husband, who was recently disbarred as an attorney, and two friends of his, with having beaten up her private detective, Harry Stiles. Her complaint was made to the Prosecuting Attorney yesterday.

Stiles was employed by her to gather evidence against her husband to be used in divorce proceedings. She says he was following Danford through the Third-street tunnel when her husband turned on the sleuth. Howard and "John Doe" Cline, friends of the former attorney, are said to have joined him in beating Stiles.

The attorney took the case under consideration until Tuesday, but indicated that complaints charging either battery or disturbing the peace will be issued.

The Danford household has been in a state of turmoil for several months. The trouble began shortly after he was disbarred for alleged crooked work in the United States courts. Several weeks ago Mrs. Danford complained to the police that her husband had beaten her severely. As she was the only witness, the case was not prosecuted.

Danford is not living at home, and is said to resent the fact that his wife is preparing to sue him for divorce.

Something for Nothing.

Justice Frederickson yesterday issued a warrant for the arrest of Will C. Prather, a real estate operator and builder, on a charge of obtaining goods under false pretenses.

Prather is accused of having procured window glass on various occasions from the W. P. Fuller Company, by representing that he was sent for it by the Los Angeles Cabinet and Fixture Company.

Charles W. Bandle, general manager of the latter firm, made the complaint to the Prosecuting Attorney. He said that his company had done some work for Prather several weeks ago, and he ascertained from the workmen where they bought their glass.

Bandle also alleges that Prather attempted to make a settlement and gave a worthless check in payment for the glass he had received.

Rolled Into Pans.

James Albert, an employé of a fuel company at Central avenue and Eleventh street beat up C. C. Albachton, keeper of a restaurant at No. 633 South Spring street, when he would not pay a bill, according to a complaint filed in Justice Frederickson's court yesterday.

Albert presented a statement calling for $3 at the restaurant, Friday night "I cannot pay that now; come around tomorrow; my money is in the bank now," Albachton told him.

"You'll pay it right now or there'll be trouble," Albert is alleged to have replied.

The restaurant keeper attempted to explain why he could not liquidate at that time and declares he received a blow in the jaw that sent him rolling into a pile of pans.

The cook heard the rattle of tinware, and ran out of the kitchen to find out the cause. He bore a frying pan in one hand and a butcher knife in the other. Albert took to his heels.

In the Wrong Bed.

George Demeny was made the defendant in a battery action by a complaint filed before Justice Fredericksen yesterday, by Ella Wright. He has not been taken in custody.

Demeny roomed at the house at No. 447 Ruth avenue, kept by Ella Wright. When she returned home Friday night she found him asleep in her room. With great difficulty she awakened him and ordered him out.

"I'm going to stay right here, kid," she alleges he told her.

She ran for her chum, Miss Wright, who lived next door. They returned and again invited him out. He is alleged to have struck them and then made his exit.

Miss Wright exhibited a beautifully colored left eye when she appeared to ask for a complaint against Demeny.

By Wireless Next.

Justice Rose introduced the novelty of holding court by long-distance telephone yesterday.

George P. Arnerich appeared in the magistrate's courtroom in the Central Police Station Building, at 10 o'clock yesterday, to be examined on a charge of bribery. At that time the justice was wrestling with weighty problems in the San Pedro district, where he had sat during the week.

As the court and the defendant were twenty miles apart, it was impossible for the examination to proceed. The attorneys and the justice called the telephone into play, and the case was postponed until Tuesday.

Sailor Takes Affinity.

Imogene Sailor swore to a complaint in Police Court yesterday charging her husband, Eugene Sailor, with having deserted herself and four small children. He has been located in San Francisco, and will probably be arrested soon.

Mrs. Sailor declares her husband ran away with another woman nearly a year ago, taking all her wearing apparel and selling the furniture in the little home they rented. Since then she has been supporting the children by working. She lives at No. 173 East Jefferson street.

Takes Their Pants.

J. C. Henderson and J. Ladou were arraigned before Justice Frederickson yesterday on a charge of having disturbed the peace. Their cases will be set for trial Tuesday.

The disturbance was caused by a dispute over the ownership of a pair of old pants. Ladou declared Henderson had stolen the breeches from him, and the latter declared the wearing apparel as his property.

One was tugging at each leg of the trousers and they were talking in loud tones when a deputy sheriff came up to them. He took the pants as evidence and marched the two men to Police Court.

Must Answer Charge.

F. E. Ferris was held to answer in the Superior Court to a charge of forgery, by Justice Williams yesterday. Ferris is accused of having forged the name of the Babcock Plumbing Company to several checks for $21.40 each. He was captured August 28, after a chase on Spring street.

Inferior Court Notes.

William Edwards, who told a wild story when taken before Justice Frederickson Friday on a charge of having stolen bread, is declared by Police Surgeons to be insane. He will be taken before the Lunacy Commission.

J. E. Sneed, proprietor of the pool-room at No. 233½ South Broadway, will be tried before Justice Frederickson on the 13th inst., on a charge of having assaulted Percy A. Livingston with a billiard cue.

W. S. Smith was fined $10 by Justice Frederickson yesterday for having driven a horse with a sore back.

Windup of Pomona Department Sto

Store Will Be Closed Monday Labor Day

Bankrupt Stock

Store Will Be Closed Mond Labor Day

See Ad. in Tuesday's Times For Other Tuesday's Bargai

$2.50 Portieres 62½c
Odds and ends in tapestry portieres; figured, plain and Roman striped; regular price $2.50 a pair. Tuesday, 62½c each. Some can be matched. Come early for these.

Hale's GOOD GOODS
341-343-345 S. BROADWAY
IN THE HEART OF THE SHOPPING DISTRICT

$6.50 Door Drapes 7
Handsome tapestry door and draperies; cut and made in edged with fringe; rich colors; $6.50 values. Tuesday, while they 75c each. Come early.

Veilings
Values to 45c
10c Yd.
Tuxedo mesh veiling in sen sen, chenille dots and hair line. Maline mesh, crepe chiffon, dotted and figured—black, white and colors. Values to 45c. Tuesday 10c yard.

Fine 45c Wash Goods 15c Yard
75c Imported St. Gall Swiss 37½c Yd.
35c Imported Zephyr Gingham 17½c Yd.
15c Colored Lawns . . . . . 5c Yd.
20c Swiss 7½c Yd. 12½c Challi 6¾c Yd.
12½c Standard Dress Ginghams 5½c Yd.

Neckwe
Values to $
10c
Women's stocks collars of lace and ered swiss, silk with lace jabot, and jabots of lace swiss. Num styles, values to Tuesday, 10c each

Women's $2.50 Union Suits 98c
Child's 50c Union Suits 25c
Women's 75c Union Suits 29c
25c Black Cat Stockings 15c
Infants' 25c Hose 15c
Children's 25c Hose 10c

Women's $2.50 House Dresses .....
Women's $2.00 Wash Skirts .....
Children's $9.00 Dresses $2
25c Embroidery Bands 11c
35c Braids and Trimmings 5c
25c Silk Ribbons 5c

Women's Tailored Suits and Summer Dresses
Actual Values Up to $25.00 ..... $5.0

Big Bargains in House Furnishings Tuesday at Hale's
You'll Have to Come Early. Quantities are Limited.

$1.25 Rug Samples
One Yard Square 29c
Samples of extra heavy wool pro-Brussels rugs measuring 36 inches square, finished all around; worth $1.25; Tuesday while they last, 29c each.

65c Cork Linoleum
The Very Best ..... 35c y
Best quality ground cork linoleum; no misprinted or damaged Every piece perfect. 65c quality. Tuesday, while it lasts, Come early for this.

Good Floor Brooms
Well Worth 35c ..... 5c ea.
Just 10 dozen good, strong brooms that cost 23c each at wholesale. We used them for store decorations during our Clean Sweep sale—sold in most department stores at 35c each—Tuesday while they last, 5c each. None wrapped and none delivered. Limit one.

$1.25 Stair Carpet 75c
Best quality 10-wire Brussels stair carpet, 27 inches wide. Ch signs. Worth $1.25. Tuesday, while it lasts, 75c yard.

$1.75 HAMMOCKS TUESDAY.....$1.00
$2.50 HAMMOCKS TUESDAY.....$1.50
$3.00 HAMMOCKS TUESDAY.....$1.75
$3.25 HAMMOCKS TUESDAY.....$2.00
$14.00 HAMMOCK COUCHES.....$8.50

$5.75 WOOL INGRAIN RUGS— Size 7½x9 feet..... $3.50
$6.75 WOOL INGRAIN RUGS— Size 9x9 feet..... $4.25
$8.00 WOOL INGRAIN RUGS— Size 9x10½ feet..... $4.75
$9.00 WOOL INGRAIN RUGS— Size 9x12 feet..... $5.50

$1.50 Hand Bags .....
$5.00 Hand Bags .....
35c Jewelry Novelties ...

$17.50 9x12 BRUSSELS RUGS $13.50—Heavy quality, best patter seamless rugs.

$25 9x12 Ft. Axminster Rugs $19.5
Fine quality Axminster rugs in a great variety of new designs—floral and Oriental patterns, rich colorings, 9x12-ft. ro most serviceable $25 Axminster rugs, Tuesday, $19.50.

$10.00 Lace Curtains $4.00
Fine imported bobbinet lace curtains, beautifully trimmed and finished; odd lots of one to 4 pairs of a kind; most excellent $10 curtains, on sale Tuesday at $4.00 a pair.

$4.00 Lace Curtains $1.7
A clean-up of all odd lots of fine bobbinet and scrim curtains, trimmed goods; all our $3.50 and $4.00 curtains, Tuesday come early and get first choice.

$3 Swiss and Lace Curtains 75c Pa
Odd lots of bobbinet, Scotch net and white and colored swiss curtains—some with hemstitched ruffles, others with plain lace insertion, from 2 to 8 pairs of a pattern. Most of them $3.00 values, Tuesday while they last, 75c pair. These coming after at 8 o'clock—get here first.

25c Royaline Crepe 10c
Royaline crepe, fancy figured swiss and other materials for side drapes, beautiful patterns; values up to 25c, Tuesday, while they last, 10c yard.

$6.00 Rope Portieres $2.95
Handsome rope portieres for double doors, archways and alcoves; two-toned greens and red and green; regular $6.00 portieres, Tuesday $2.95 each.

$5.00 Couch Covers $
Persian tapestry couch covers, extra able, 60 inches wide and 3 yards ful colors; regular $5.00 couch co day $2.50 each.

50c Floss Cushions, All Sizes 25c E
Best silk floss cushions, sizes 18x18, 20x20 and 22x22, covered with fine white cambric; regular 50c cushions, not many of them, Tues they last, 25c each, none delivered.

$3.00 Blankets, Wool Finished, Pair $1.95
Extra heavy wool finished blankets, large 11-4 size; white, gray and tan, with fancy borders; good $3.00 blankets, Tuesday $1.95 pair.

$1.50 Blankets, Large size, Pair 9
Extra quality soft finished 11-4 blankets, gray, tan or white, borders; good weight; splendid $1.50 blankets, Tuesday 97c pa

SALT LAKE ROUTE

Excursion Far
For Labor Day and Admission
On sale Sept. 4-5-6. Return Sept. 7. On sale Sept. 9. Return Sept. 10. One and one-third fare stations in California, where one-way fare is not Minimum fare 35c. Fare between Los Angeles and side, Colton, San Bernardino, $2.35; Ontario, mona, $1.35. Good time to take the Orange
Tickets and particulars at First Street
City Office, 601 So. Spring St.
Salt Lake Route is the

Arrowhead Spring W
Delightfully soft. Deliciously refreshing. From the famous Five gallons, delivered, 40 cents. Phone—Sunset Main baths at Arrowhead Hot Springs for that rheumatism.

The Cream Sheet.
MUSIC AND THE PLAYHOUSES
XXVIII[TH] YEAR
Theaters—Amusemen
AUDITORIUM— "THEATER BEAUTIFUL"
Last Big Week
SPECIAL MATINEES Monday and Saturday
Evenings--$1.50, $1.0
NEXT ATT
Two W
JO
Important
Mail Orders Now
Mail orders filed in order of receipt to be filled in advance of box office sale. All orders must be accompanied by remittance for amount of order, and stamped, self-addressed envelope. Those not so accompanied will be held until all others are filled. On account of the limited engagement and great interest in "The Wilderness Rose," only six seats will be sold to each person. Applications may be made payable to L. E. Behymer.
Seat
BELASCO THEATER— MATINEE TODAY AN
LAST 2 TIMES of the big comedy-drama
COMMENCING EXTRA MAT
THE MANAGEMENT OF THE BELASCO THEA ANNOUNCING THE FIFTH ANNIVERSARY OF T INCIDENT WITH THE RETURN TO THE B YOUNG ACTOR,
LEWIS S.
Assisted by the entire Belasco Theater Company performance in any city of William Faversham's Western country.
THE G
BY EDWIN MILTON RO
A TRULY GREAT PLAY, FULL OF THE STRENG SOUNDLESS WEST—AN EMOTIONAL COMEDY-DRA AMERICAN PLAY THAT IS ABSOLUTELY ENT STRENGTH.
The "Texas Man" will introduce to the Belasco guest Hal Cingham, who returns to this stage aft two years. Frank E. Camp, Harry Andrews, Will Charles Colby, Lewis Morrison, James K. A Miss Thais Magrane, Miss Adele Farrington, Mis Ida Lewis and all the other favorite Belasco
SEATS FOR "THE SQUAW MAN" SELL AT TH OF POPULAR PRICES. MATINEES TOMORROW AT SATURDAY AND SUNDAY, 25c TO 50c. EVERY NIGH NEXT ATTRACTION—LEWIS S. STONE and th will give the first stock company performance in any c success.
"CLASSMATES
Seats for this notable offering will go on sale tomorro prices.
GRAND OPERAHOUSE— MATINEES DAY, THU
COMMENCING MATINEE
The Grand Stock Company Presents the New Come
"A WIFE'S PR
POPULAR GRAND PRICES—SPECIAL MATINEE TOM
MASON OPERAHOUSE—
WEEK COMMENCING MONDAY, SEPTEMBER ONLY—America's Foremost Romantic Actor,
Mr. Dustin F
and the finest supporting company in the country, inclu Italian favorites, McKEE RANKIN, MAY BUCKLEY, and J
"CAMEO KI
The scintillatingly successful new play of love and adven and Harry Leon Wilson, authors of "THE MAN FROM
Managers.
PRICES—50c to $2.00. Seat sale Thursday, September
COMING—MISS BLANCHE BATES IN "THE FIG
Additional Amusement Announceme

The Cream Sheet. MUSIC AND THE PLAYHOUSES

Los Angeles Sunday Times

Part III—18 Pages. SOCIETY—LITERATURE—ART

XXVIIIth YEAR | SUNDAY MORNING, SEPTEMBER 5, 1909. | On All News Stands, Trains and Streets. | 5 CENTS.

Theaters—Amusements—Entertainments.

AUDITORIUM— "THEATER BEAUTIFUL." L. E. BEHYMER, Manager.

Last Big Week — Labor Day Matinee Monday, September 6

SAM S. AND LEE SHUBERT (Inc.)

POST TO WIN

THE STRAIGHT-AWAY CHAMPION OF COMEDIES.

GO AGAINST A SURE THING BEFORE

"GOING SOME"

IS GONE

SPECIAL MATINEES

Monday and Saturday--Prices 25c to $1.00

Evenings--$1.50, $1.00, 75c, 50c and 25c

NEXT ATTRACTION

Two Weeks Only Sept. 13

STARTING MON. EVE.,



S. S. and Lee Shubert present their most pretentious dramatic attraction,

JOHN MASON

In Augustus Thomas' greatest play—his masterpiece, that ran a year and a half at the Hackett Theater, New York, The

Important Mail Orders Now

Mail orders filed in order of receipt to be filled in advance of box office sale. All orders must be accompanied by remittance for amount of order, self-stamped, self-addressed envelope. Those not so accompanied will be held until all others are filled. On account of the limited engagement and great interest in "The Witching Hour," only six seats will be sold to each person. Re-mittance may be made payable to L. E. Behymer.

WITCHING HOUR

"Greatest drama of the century."—N. Y. TRIBUNE.

"Big, vital, daring."—ALAN DALE.

"Finest production and company ever sent us from New York."—SAN FRANCISCO CALL.

ORIGINAL NEW YORK COMPANY.

Every Detail of the Celebrated Broadway Production.

Seat Sale Thursday, September 9

BELASCO THEATER—BELASCO-BLACKWOOD CO., Props. & Mgrs. MATINEES Today, Tomorrow, Thurs. & Sat.

MATINEE TODAY AND TONIGHT

LAST 2 TIMES of the big comedy-drama success, "THE WAY OF THE WORLD"

COMMENCING EXTRA MATINEE TOMORROW

THE MANAGEMENT OF THE BELASCO THEATER TAKES PLEASURE IN ANNOUNCING THE FIFTH ANNIVERSARY OF THIS POPULAR PLAYHOUSE, COINCIDENT WITH THE RETURN TO THE BELASCO OF THE BRILLIANT LEADING ACTOR,

LEWIS S. STONE

supported by the entire Belasco Theater Company in the first stock company performance in any city of William Faversham's immensely successful play of the real Indian country,

THE SQUAW MAN

BY EDWIN MILTON ROYLE

A TRULY GREAT PLAY, FULL OF THE STRENGTH AND ACTION OF THE BOUNDLESS WEST—AN EMOTIONAL COMEDY-DRAMA WITHOUT A PEER—AN AMERICAN PLAY THAT IS ABSOLUTELY ENTHRALLING IN ITS MANLY STRENGTH.

The "Squaw Man" will introduce to the Belasco patrons Miss Margaret Langham, who returns to this stage after an absence of three years. Frank E. Camp, Harry Andrews, William F. Freeman, and a host of others in addition to Richard Vivian, Charles Ruggles, Charles Gibbyn, Lewis Morrison, James K. Applebee, Harry Speare, Miss Thais Magrane, Miss Adele Farrington, Miss Grace Gardner, Miss Ida Lewis and all the other favorite Belasco players.

SEATS FOR "THE SQUAW MAN" SELL AT THE USUAL BELASCO SCALE OF POPULAR PRICES. MATINEES TOMORROW (LABOR DAY,) THURSDAY, SATURDAY AND SUNDAY, 25c TO $1.00. EVERY NIGHT IN THE WEEK, 25c to 75c.

NEXT ATTRACTION—LEWIS S. STONE and the Belasco Theater Company in the first stock company performance in any city of Robert Edeson's great success,

"CLASSMATES"

Seats for this notable offering will go on sale tomorrow morning. Regular Belasco prices.

GRAND OPERAHOUSE—MATINEES TODAY, TOMORROW, TUESDAY, THURSDAY AND SATURDAY.

COMMENCING MATINEE TODAY

The Grand Stock Company Presents the New Comedy-Drama Success,

"A WIFE'S PERIL"

POPULAR GRAND PRICES—SPECIAL MATINEE TOMORROW.

MASON OPERAHOUSE— H. C. WYATT, Lessee and Manager.

WEEK COMMENCING MONDAY, SEPTEMBER 13. MATINEE SATURDAY ONLY—America's Foremost Romantic Actor,

Mr. Dustin Farnum

and the finest supporting company in the country, including those native Californians, McKEE RANKIN, MAY BUCKLEY, and JOHN J. HARRINGTON, in

"CAMEO KIRBY"

The phenomenally successful new play of love and adventure, by Booth Tarkington and Harry Leon Wilson, authors of "THE MAN FROM HOME." Liebler & Co., Managers.

PRICES—50c to $2.00. Seat sale Thursday, September 9, 9 a.m.

COMING—MISS BLANCHE BATES IN "THE FIGHTING HOPE."

Additional Amusement Announcements on Page 2

The Drama---Players, Playhouses, Theatrical Chit-Chat.

BUSY.

LOCAL HOUSES NOW OPENING.

THIS WEEK MARKS BEGINNING OF NEW SEASON.

Hamburger's Majestic to Be Opened by Kolb and Dill—Anniversary at the Belasco Tomorrow. Plans for Other Houses Are of Importance.

This week will see the resumption of complete theatrical activity in Los Angeles. And it will be activity on a larger scale than has ever been seen in the Southwest.

Commencing tomorrow, every first-class theater save one will be open—for the season, presumably. The exception is the Mason, dark for a week, merely on account of the routing of certain companies.

Hamburger's Majestic Theater will resound tonight to the tunes and jokery of Kolb & Dill, and while it is true that Manager Morosco could hardly get a better attraction for the opening of his new season, it is also true that Kolb & Dill could not get a finer house in which to "break in" their new plays.



Play-People,

who will be prominent this week. The group includes Lewis S. Stone, who is returning to the Belasco stage after a summer vacation; C. William Kolb, who, with his team-mate, Dill, will present an entirely new company at the Majestic Theater tonight; Margaret Langham (Mrs. Lewis Stone,) who returns to the stage after three years' absence; A. Byron Beasley, in "Strongheart," at the Burbank; Eleanor Gordon, former local actress, who will be a stellar feature at the Orpheum; Monda Glendower, former stock favorite, who returns to the Los Angeles, and Misses Doris Wilson and Adelaide Harland, of the Kolb and Dill company.

and thoroughly settle themselves and their people in the parts which it is confidently expected will carry them throughout the winter.

The Shuberts, occupying the auditorium, have done exceptionally well in their first week, and promise to follow the first play with a brilliant galaxy of successes and well-known stars.

The rumors and rumors of rumors have for a time ceased from troubling, and the policy of the year may be fairly well outlined.

Ferris Hartman, according to present plans, will soon try his luck for a second season in the Grand Operahouse.

The Belasco and Burbank theaters will adhere to their policies, and will undoubtedly give, as they have steadily given in the past, better stock performances than may be found in any other American city.

The Orpheum announces an unusually good line of vaudeville bookings. And if there is to be a Morris theater, it is yet to come.

In addition to the return of Lewis S. Stone, the Belasco Theater production of "The Squaw Man" tomorrow night will celebrate the fifth anniversary of that playhouse, while at the same time the presentation will serve to introduce several new members of the company.

Among them are Frank Camp, William B. Freeman, Harry Andrews, James G. Usher, William Harris and Mrs. Lewis S. Stone—or Margaret Langham, as she was professionally known a few years ago. She will make her reappearance in the important role of Nat-u-Ritch.

In honor of the event, the Belasco management promises the largest production it has ever displayed. Scenic artist Brunton and his assistants have been at work for many weeks on the settings.

At the meeting of the Gamut Club last Wednesday, a committee was appointed to meet in conjunction with the Music and Art Committee of the Chamber of Commerce, and a request was sent out for all the music societies of the Southwest to furniah a representative to cooperate with the committee, forming a joint body for the inauguration and the final carrying out of a full-sized music festival.

Percy Bronson, who was here last with Kolb & Dill, is said to be engaged as juvenile man with the Belasco company, the engagement to begin some weeks hence.

John Dunne, who is at the Orpheum this week with his wife, Mary Marble, is one of the original figures of interest in "Fiorodora," which as a piece of colossal success-misfortune—if such a compound word may be used—will hardly be equaled again in the annals of the show business. "I am convinced," said Dunne in his dressing-room the other day, "that there is a lot of fraud in the world, but it doesn't always hurt the man who is defrauded. Now, take that 'Fiorodora' deal. You recall, perhaps, if you are old enough, that 'Fiorodora' made the greatest hit and the most money of any musical show till 'The Merry Widow' eloped with the record. Associated in its original production were John C. Ficher, Thos. C. Ryley and myself. Dunne, Ficher & Ryley was the firm. Well, things went along till it became a tremendous success; then Ficher and Ryley froze me out."

That's the way Dunn tells it. As a matter of fact, a lawsuit followed some dispute over the golden-egged goose, and in the end, a compromise.

"Sickness was upon me," he said, "and after litigation became burdensome, I compromised, and took a neat sum in cash. Of course, it was small—ridiculously so, considering the wonderful gold mine it proved, but—do you believe in compensation?"

"Sometimes," was the uncertain reply.

"Well, I believe the sum paid me was the only 'good' money ever realized by the trio of us. It made a million dollars, did that opera, and my share of it was infinitesimal. But, like the chap who was offered $50 a week and refused because he 'got' his $125, I have my share now. Ficher and Ryley haven't a cent left of their huge profits. They went in on other ventures, lost heavily, and—well, I have a home in West End, Long Branch, N. J."

"Yes, he means WE have a home," said the smaller and better half of the family. "And we call it 'Fiorodora,' too."

Dunne is intimately connected with earlier theatrical days hereabouts. He and Ryley were playing in San Francisco during the genesis of "Fiorodora," and Ficher had made some money as manager for Modjeska, and built a theater in San Diego. Joe Eppinger financed Dunne's end of the "Fiorodora" transaction. The opera was running in London—that was in 1900—to tremendous business, but was so thoroughly and blasé-ly English that American managers wouldn't touch it. Frohman and Klaw & Erlanger both turned it down! George Lask, also well known on the Coast, was sent to London, and he took the play there; Frank Pixley, oftimes a resident here, tinkered the Britticisms out of the book, and—the rest is history. It went on at the Casino, New York, failed for some weeks; then the sextette bounded into fame in one night, all Gotham was talking about it, the girls became noted; and the crop of "Original Fiorodora girls" has since exceeded that of George Washington's body servant and the last of Napoleon's Old Guard.

"I believe I have a Christian disposition in the matter," said Dunne; "I would not have compromised the suit, had I not been ill at the time; I had won the first points, and felt sure of the final result. But—well, I——"

"You mean we," came the still small voice.

"We have our home; that's the final answer."

"And we love it," said the tiny Mary, with a chuckle. And by the way that isn't altogether a property chuckle that ripples out over the stage when "leming" pie is mentioned. It is more than half genuine. Of course it is accentuated for stage purposes, but it is all there in friendly conversation, just the same. It is one of Mary Marble's trade marks, just the same as "Little" used to belong to Sam Chip, the third of the trio.

"Used to be," for Chip no longer clings to that adjective.

"It got tiresome," he put in, when it was mentioned. "I know I'm little, but I'm a man, and folks all thought I was an infant in arms. So I had to drop the soubriquet. So I got a valet instead."

Now prepare for Chip's valet story; it is his stock in trade:

"Being small, I bethought me of the joys of contrast, so I secured me a Hungarian giant, to dress me. Just why I needed a dresser, I don't know, but—I got the valet anyhow. He developed one trait—just one—a marvelous capacity to forget. I said nothing for awhile, but finally I got mad, rose to my full height of four feet one, and abused him shamefully. Instead of kicking me out, he—wept! Pitiful salt tears streamed down his countenance as he assured me that his lack of memory was caused by a suit just brought by his wife for divorce, and his absorption in that. I apologized. In a week, he forgot my shoes at a matinée, and I became real rude. This time, his baby had died. I apologized again. The third time it was another child. I stood it till he had killed seventeen, and then, he quit. Oh, yes, by my invitation. Since then, I have been Sam Chip, minus a valet.

Ellen Beach Yaw will appear in concert, with her assisting artists, at Simpson Auditorium, on Tuesday evening, September 14. The concert will be under the auspices of the Pico Heights Congregational Church. The seat sale will open the coming Tuesday at the Bartlett Music House.

Leona Hastings, pianist, 12 years old, will be heard in recital at Gamut Auditorium on Tuesday evening. She will be assisted by Mrs. Helen Gulliford-Stadden, soprano. Miss Hastings is a sister of Ray H. Hastings, organist of the First M. E. Church.

THE LOCAL WEEK.

Lewis S. Stone will return to the Belasco stage Monday night, after three months' vacation. Mr. Stone's return will be made in the first local stock production of Edwin Milton Royle's successful play of the West, "The Squaw Man."

Mr. Stone will be seen in the role of Jim Carston, the young Englishman, who to save the good name of his cousin, leaves England and settles in Wyoming, where he marries a young Indian girl, who saves his life on two separate occasions. Miss Thais Magrane will be seen in the role of Diana, the part originally played by Julie Opp. Every member of the Belasco company will be seen in the performance of "The Squaw Man" and in addition there will be two score of specially engaged players seen in the production.

Following the production of "The Squaw Man" the Belasco company will give the first performance anywhere by a stock company of Robert Edeson's "Classmates," in which Mr. Stone will be seen in the Edeson role.

Kolb & Dill, who will open their season at the Majestic Theater tonight in "Dream City," a new play originally produced by Weber's Theater, New York, say they have surrounded themselves with the best company they have ever brought to Los Angeles. There is a new prima donna who is considered a statuesque beauty, Doris Wilson. The leading man, Boyd Wilson, made a hit with Fritzi Scheff in "Mademoiselle Modiste," and will essay the leading juvenile role with Kolb & Dill tonight. There are also several old members of the company, prominent among them being Miss Olga Steck, Maybelle Baker, Carlton Chase, Sydney de Grey and Bud Duncan. Other new members are Adelaide Marland, who created the role of the chorus lady in last year's production of "The Land of Nod;" Robert Stanton, John Phillips and Charles Whitney. The chorus will number thirty-six girls and twelve men, being the largest Kolb & Dill have ever brought to Los Angeles.

"Dream City," the opening bill, is from the pens of Victor Herbert, who wrote the music, and Edgar Smith, who wrote the libretto. It tells the story of a lazy farmer who has a dream in which he sees his quiet down East" farm turned into a great city, and himself the owner and Mayor. The play affords both Kolb and Dill unusual opportunities for their well-known talents, and it is claimed that the part assigned to Mr. Dill, which was originally played by Joe Weber, is one of the best this actor has ever appeared in. Kolb also has a good part, but this time he is the feeder for his smaller partner.

"Going Some" will enter upon its second and final week at the Auditorium on Monday. This concoction of Rex Beach and Paul Armstrong has been attracting record crowds for this season of the year.

Next week John Mason and most of the original company in "The Witching Hour" will be seen upon the Auditorium stage.

One of the best American plays is William C. de Mille's "Strongheart," which was originally produced here by Robert Edeson.

This excellent play, comprising a cast of about twenty people, will be the offering of the Burbank stock company for the week beginning this afternoon. In the cast none but young people will be employed, except one character, that of an old Indian. The play is unique in this respect, as there are no other character parts in it, all the roles being those of young college students or young society women. A Byron Beasley will play the title role, and should give an excellent performance of the part, as he is thoroughly acquainted with the play, having appeared in the leading juvenile role

with Robert Edeson for several seasons.

The story of Strongheart, briefly summarized, tells of a young, educated Indian, handsome, and of a personality that wins for him devoted friends among the whites. He is a student at Columbia University, and figures prominently in all the athletic sports, being the hero of the gridiron. Through his winning personality and manly qualities he becomes a general favorite with the young select set of women, as well as the exclusive set of men, and not until he falls desperately in love with the sister of his chum, does he learn the meaning of the word "prejudice."

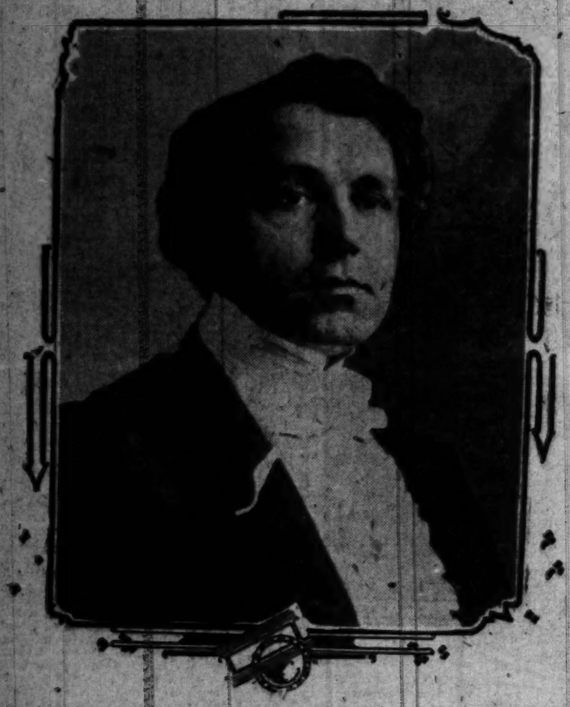
The coming week at the Orpheum will bring back to Los Angeles Eleanor Gordon, who was the first "heavy" with the Ulrich stock company at the Grand, five years ago. As such, she created a powerful impression, and acquired a following. After leaving here Miss Gordon went to San Francisco, and then East, finally becoming leading woman of the stock company at the Chicago Opera-house, and ranked as the best leading woman in the country. This is her first tour in vaudeville, and she certainly will be warmly welcomed here, as it is also her first reappearance since she left, five years ago. Her present vehicle is "Tips on Tap," a racing comedy by Edgar Allen Woit, full of bright situations and strong lines. It tells the story of a woman who taps her husband's pockets for racing tips, on which she plays. One sent to him as a joke, because supposedly impossible, falls into her hands—and the denouement tells a story of woman's luck, which wins out when pitted against the most skilled work of mere man. Supporting Miss Gordon comes Joseph Sullivan and a competent little company.

"La Petite Revue" is a novel handling of an old idea, brought down to date, a review of old and new theatrical successes presented in an original fashion. A youth in reverie beholds many of the stage celebrities of the past; the scene changes and he gets a glimpse of favorite vaudevillians of today, under the spell of which he sees a minstrel show "Pleasure," and a finale in a "Spotless Serenade."

Lena Pantzer, assisted by Sam Mint, will do some dances. Though clever on her feet on the floor, Miss Pantzer is equally at home on a wire, a shovel or a broomstick, and her terpsichorean evolutions on these unaccustomed materials will prove of interest.

The five Avolos are unusually skilled on the xylophone.

The coming week will be the last one of the stay of Sam Chip and Mary



Dustin Farnum,

In "Cameo Kirby," an unusually well-spoken-of production soon to be seen at the Mason Operahouse

Marble, in "In Old Edam;" of the six bow leave him to the tender mercies American dancers, Matthews and Ashley and Conroy, LeMaire & Co.

Two vaudeville acts out of the ordinary and which have never before appeared in Los Angeles, and another of the breezy one-act comedies which have become popular with Unique patrons compose the bill at that house for next week, beginning with usual Monday matinée. In the comedy acrobatic act of Pongo and Lee, which is below the top-line position, there is promised something entirely new in this line of work.

The Del Costa Duo has a singing act which has been successfully presented in the East, and lovers of good singing are promised a rare treat. The act is said to be fully up to the standard maintained by the Unique.

The little playlet in which the Rialtus players will appear, is entitled "The Mysterious Mr. Smith," and is from the pen of Edwin T. Emery, whose offerings the last two weeks have been excellently received. Mr. Emery, Denton Vane, Al Franks, Albert Cramer, Miss Douvee, Miss Constance and Miss Salmon are all past parts which have been written especially for their individual talents. New and original song numbers will be interpolated during the action of the play. The motion pictures and the illustrated song will complete the programme.

Menda Glendower Glendower and Raymond Manion head the new bill which opens at the Los Angeles Theater Monday afternoon.

Glendower and Manion, as they are known in vaudeville, will present the one-act playlet, entitled "A Christmas On the Comstock," by the well-known author, Harry Cottrell, which the Seattle Post-Intelligencer claims is the best of his dramatic works. The scene of the playlet represents the cabin of "Old Bill," miner and gambler, situated on the Comstock, in Nevada, in the early sixties. The sketch is said to contain a strong vein of comedy and much pretty sentiment, and gives both Miss Glendower and Mr. Manion excellent opportunities to display their recognized ability. Miss Glendower was one of the most popular ingenues that ever played with the Burbank company.

One of the amusing features of the bill promises to be the offering of Ross and Shaw, heralded as musical eccentricists, who will present their musical comedy, "Down in Jungle Town." Gaynel Everett, a pretty young woman, late of the "Gingerbread Man" company, will present fifteen minutes of characters, songs, lightning changes and buck and wing dancing.

Two of the comedy spots of the programme will be furnished by Jack Symonds, monologist, and Scott and Davis, singing and dancing comedians. Harry Tyler, xylophone soloist, and a series of new comedy motion pictures complete the bill.

Grand Operahouse stock company will give the first production in this city of Harry H. Earl's "A Wife's Peril."

The play is full of good action, startling situations and strong climaxes, and give many of the members of the company exceedingly good opportunities for strong acting. As Fannie Merry Weather, one of the principal feminine roles of the play, Grace Rauworth will have a part well suited to her talents. George Webb will be seen in the role of the Italian artist, Ravolo, and Harry Earl should do excellent work as Lord Augustus Chumley. Jack McDonald will play the role of George Fane, while Lillian Hayward will be seen as Mrs. Fane. The management has promised an excellent scenic equipment for the production.

The Mason Operahouse will be dark this week, but will reopen next Monday night, with "Cameo Kirby," a production said to be remarkably good, featuring Dustin Farnum, McKee Rankin and May Buckley.

David Belasco—indeed a newcomer in the syndicate fold — will present Blanche Bates in "The Fighting Hope" a week later.

In the Spotlight.

William Faversham has purchased the rights to the new play that Stephen Phillips, the English poet and author of "Herod," has about completed. The theme has not been made known, but it is understood that the story has been laid in modern time. The author of "Herod," "Nero" and "Ulysses" heretofore has confined his dramatic efforts to ancient times and to either fabled or historic people.

Lee Kohlmar, who was the original Jovenick German youth with David Warfield in "The Music Master," has been engaged by Lew Fields for a similar role in support of Blanche Ring in "The Yankee Girl." Frederick Paulding, the actor who vacillates between tragedy and musical comedy, and writes plays between times, also will be a member of Miss Ring's company, as will Halliday and Curley, a vaudeville duo remembered for their work in "The Battle of Too Soon." "The Yankee Girl" will be a September offering. George V. Hobart and Silvio Hein, who wrote "The Boy and Betty," are responsible for the libretto and score.

When "The Bachelor's Baby" is given its first formal presentation in Atlantic City on October 14 and calls for "Author, Author" are heard in the land, Francis Wilson, the comedian, will lead Francis Wilson, the playwright, out by the hand and with a



Miss Bertha Krieghof,

who has an important role in "Going Some," at the Auditorium.

members of the enlarged Murenberg Philharmonic Orchestra. Perhaps most interesting of all to the audience was the programme book with its excellent illustration of the memorable festival performance of Beethoven's Ninth Symphony under Wagner's baton at the time the cornerstone of the Festival House was laid, in May, 1872. The soloists of that performance were Lilli Lehmann (then at 22, just on the threshold of her great career;) Johanna Jochmann-Wagner, the incomparable Niemann, and Betz.

There is to be still another Wall-street play and Lillian Russell has hurried back from comedy by Edmund Day, author of "The Round Up," and "The Widow's Might" is the title. It might have been "The Widow's Mite," but then there would have been thirteen letters in the name, and as Miss Russell will present the play first at the Liberty Theater on September 13, she was just a little dubious as to the possible effect of the double hoodoo, and, anyway, "The Widow's Might" sounds just as euphonious. The comedy involves four brothers and the village belle. One married the belle and then comes to New York and Wall street. After being shorn in the usual fashion, he dies. Then the play begins. The brothers withhold from the widow the fact that her husband was financially defunct and they give her a fourth portion of all their profits, for they, too, have acquired the Wall-street habit. Later she discovers the deception, and also hearing of her husband's failure blames the brothers, innocent though they are. But truth is mighty and will prevail and in the end the widow's mite and might unite in restoring the fortunes of the entire family.

It is becoming quite the fad to be concerned in an automobile smash-up, and Geraldine Farrar, writing from Europe, tells of her fashionableness: "Being away on my holidays, it was one of those rare occasions when I could conscientiously indulge in such a luxury. But, of course, that would be the one time in my life when I didn't take cold," she writes. With their guests, Mrs. Humphreys, the Farrars had been motoring through Italy without trouble to their means of locomotion, till one afternoon, when about five miles from Milan, they met a load of hay. That is considered no very great sign of ill-luck; but, nevertheless, while gallantly allowing the right of way to said load of hay, the Farrar machine tilted over in a very ungentlemanly-like manner, spilling the party into a babbling brook which ran alongside. After considerately waiting until all had scrambled out of the way, it then toppled in itself with a big splash. The automobile has been in the repair shop. "Meanwhile," continues the singer, "while we are cooling our heels here awaiting the machinist's return to health, I have been taking advantage of the sore throat which I did not get, by singing a few more songs into the phonographs, for my instinct tells me that when my bill from the garage comes in I shall certainly need the money."

A VIOLIN.

Chicago Business Man's Opinion of Instrument Changed Mightily in Short Time.

In Chicago there is a business man who owns a violin. He inherited it from his father, who was a musician. The business man does not play. One of his friends is a lover of violin music. That friend often had told the business man the violin was a good one, and that he ought to treasure it. The business man regarded the advice as that of an enthusiast. One day, according to the Chicago Inter-Ocean, the argument became so warm the friend insisted that the question be settled at once by carrying the instrument to a professor of music who is admittedly an authority on violins.

"Why, I wouldn't carry that violin through the street for anything," the business man said. "My friends would think I had gone music mad in my old age."

"I'll carry it," his friend said quickly. "I'm not ashamed to carry a violin anywhere. Come along."

They went. The professor was at home.

The back and the belly, the neck and the bridge, the tail piece and the sounding post all passed beneath his critical eye. "It looks all right," the professor said. From the case he drew the bow and ran the hair several times across the cake of rosin. Then, striking A on a near-by piano, he proceeded to tune the instrument which for so many years had been held in so light esteem by its owner. After the violin was in tune he tested it, string by string, chord by chord, and harmonic by harmonic, in all positions. Then he began to play. The fullness, the richness and sweetness of the tone appealed even to the matter-of-fact business man.

"It is a genuine old Italian instrument, and I'll give you $1000 for it," the professor said. The business man gasped.

"I'll tell you frankly, it is worth more than that, but that is all I can afford to pay," the professor continued.

"I can't think of selling it," the business man replied, with a halt in his speech. "You see, it came to me from my father. It is an heirloom. I thank you, however, for the test you have made and the good opinion you have expressed."

The two started away from the home of the professor, the business man carrying the violin.

"Let me take it," his musical friend said. "You might meet some one you know."

"I'll carry it," the business man retorted. "I don't care how many friends I meet. And, besides, you might drop it." Which serves to demonstrate that money talks just as loudly in the realm of music as anywhere else. The despised violin, which merely is an incumbrance, when it is thought to be worth not more than $10, becomes the chief ornament of the household when an expert says it is worth not less than $1000.



Charcoal Sketch of an Old Man.

By Karl Bressman, pupil of the Art Students' League.

ART AND ARTISTS.

BY MARSHALL CUSHING.

The Sea.

I will go back to the great sweet mother,
Mother and lover of men, the sea.
I will go down to her, I and none other,
Close with her, kiss her and mix her with me;
Cling to her, strive with her, hold her fast;
O fair white mother, in days long past
Born without sister, born without brother,
Set free my soul as thy soul is free.
—[Swinburne.

Rare Old Gems.

When Alfred Benzon, whose remarkable performances in psychology and legerdemain have made him famous the world over, recently asked me if it would give me pleasure to look at his collection of antiquo jewelry, I heartily assured him that it would; for, though I can hardly pose as a connoisseur in gems, still, beauty is beauty wherever found, and the colors of cut jewelry, seen in the harmony of lines that make up their setting, have always appealed to me as the most exquisite things in art.

So, with Mr. Benzon at my elbow to answer questions, and to add his intelligent enthusiasm to my own, I spent a happy afternoon in gloating over the treasures spread out before me. Mr. Benzon had assured me that his collection was a good one, and I was prepared to wonder, but the size and beauty and variety of the antique gems, most of which had been reset in modern designs, transcended by far all my expectations.

The first jewel which I looked at, fascinated, was an emerald of enormous size, in a most gorgeous setting, as a ring. Then I gazed into a pigeon-blood ruby weighing, without exaggeration, over four carats.

I spent some time over a wonderful collection of pearls, chief among them being an abalone pearl weighing 128 grains and having a beautiful luster. There was also a fine salmonpink pearl of large size.

Mr. Benzon's collection of old miniatures would be hard to duplicate. One set, a series of portraits of Louis XVI set in sleeve buttons, etc., would be a rare possession in itself, to say nothing of Mr. Benzon's silver miniatures of the Jacobin period, and many others. Next in importance after the Louis XVI miniatures were the porcelain miniatures of the early part of the eighteenth century, one set of which, painted by Marceau, contained exquisite portraits of Rubens, Rembrandt and Vandyke.

Mr. Benzon then introduced a collection of mosaics of the old Italian school, an absolutely lost art, examples of which, the collector assured me cannot now be procured, except by happy accident, for love or money.

I was shown many odd pieces. One that interested me greatly was an old Wedgewood ring from the Duke of Cumberland's collection.

If one jewel can be said to be more beautiful than another—where all is beauty—the distinction must go to the opal, with its myriads of iridescent lights and its hidden fires. Mr. Benzon's collection of these gems is a veritable dream of far Cathay. I felt the spell of black opals, of Australian, Hungarian and Mexican opals, each one perfect of its kind. Mere words could not do justice to the radiant splendors of this portion of the collection. The gems must be seen to be appreciated.

Art School Exhibition.

The Art Students' League was founded some years ago for the convenience of young artists who wished to study together from life, and who had not the time to spare for traveling back and forth to the then only existing schools of art, which were in the outlying districts of the city. A downtown studio was rented, commodious and well lighted.

The new school grew rapidly. Others besides young artists applied for admission, classes in painting and composition were started and women as well as men were admitted. Painters well known, and themselves well instructed in New York, Paris and Munich, became the league's teachers.

(Continued on Tenth Page.)

Theaters—Amusements—Entertainments

HAMBURGER'S MAJESTIC THEATER—MATINEE TODAY.
TONIGHT—ALL WEEK—MATINEES TOMORROW (LABOR DAY,) WEDNESDAY AND THURSDAY (ADMISSION DAY,) AND SATURDAY.
KOLB & DILL AND COMPANY OF FIFTY IN "DREAM CITY"
Night Prices—25c, 50c, 75c and $1.00. Matinees—25c, 50c and 75c.

MOROSCO'S BURBANK THEATER—MATINEE TODAY.
Los Angeles' Leading Stock House.
BIG HOLIDAY MATINEE TOMORROW (LABOR DAY,) ALSO THURSDAY (ADMISSION DAY.)
"STRONGHEART"
This fine American play will be the bill all this week, starting with today's matinee. It's a Winner. Night Prices—25c, 35c and 50c. Gallery 10c. Matinees 25c and 10c. NEXT WEEK—That great laughing success, "BEFORE AND AFTER."

SIMPSON AUDITORIUM—Sept. 14, at 8 p.m.
Ellen Beach Yaw
And assisting artists will appear IN CONCERT under the auspices of the HEIGHTS CONGREGATIONAL CHURCH. TICKETS—$2.50, $1.50, $1.00 and 50c. On sale at BARTLETT MUSIC COMPANY, TUESDAY, SEPTEMBER 9.

ORPHEUM THEATER—MATINEE EVERY DAY. BOTH PHONES.
Vaudeville
Paying Particular Attention to Entertaining Ladies & Children
Presenting Some of the Best European and American Acts
Sam Chip & Mary Marble "In Old Edam"
Farm Yard Circus Sam Watson's.
6-American Dancers-6 Sextette of Stylish Steppers.
Matinee Today
Schrode & Mulvey "A Theatrical Agency."
Matthews & Ashley "Hold Up."
Griff London's Juggling Juggler.
Conroy, LeMaire & Co. "A King for a Night."
Herbert & Willing Fun in Blackface—"Oh, Pshaw!"
ORPHEUM MOTION PICTURES.
NIGHTS—10c, 25c, 50c, 75c. MATINEES DAILY—10c, 25c, 50c.

LOS ANGELES THEATER—Spring St., near 3rd.
MATINEE EVERY DAY—TWO SHOWS EVERY NIGHT—The Dammann Stock Co. in John P. Reid. The Laugh-O-Scope. MLLE. LORETTA and the $10,000 Dog Trio. Black, Frank & Co. Carlo, Dog and Dancing Boys. Sacho. Popular Lecture Theater Prices. 10c, 20c and 30c.

Music and Art.

Art Sale Extraordinary
By order of the Referee in Bankruptcy the Trustee will sell the entire stock of ART GOODS of the firm of John S. Thayer Co., successors to Ford, Smith & Little Co., at actual cost.
Xmas Shopping... may be just a trifle early, but if you only knew what a saving this would mean to you next December you certainly would avail yourself of the opportunity to buy the finest pictures, leather goods of every description, brass and bronze articles of rare designs, stationery, books and many other rare articles that have made this place the center of this city.
U. S. COURT has ordered this stock to be sold at actual cost.
434 South Broadway
Next Door to PARNELEE & DOHRMANN.
A true saving of true cost at true cost.

A NORMAL TRAINING CLASS FOR TEACHERS
In the Dunning System of Music Study
Will open during SEPTEMBER in LOS ANGELES.
A five-weeks' course, giving apparatus and certificate to teach.
For booklets of foreign endorsements and terms address
MISS GERTRUDE PAINE
(Only authorized teacher of teachers on Pacific Coast)
1023 South Burlington Ave., Los Angeles, Cal.
N. B.—Only Normal Class in Southern California this Season.

...The...
JEAN MANNHEIM
Classes of Drawing and Painting From Life
Studio 427-429 Blanchard Hall
Permanent exhibition of Mr. Mannheim's Paintings.

Maxime's
529 Broadway.
The Popular Millinery Mart of Los Angeles.

LADIES' SUITS
VIENNA EMPORIUM
349 South Broadway

Whitley DIAMONDS
The Best Values in Los Angeles
THE strongest assurance of reliability in buying a diamond—is the name "Whitley" on the box. We send an expert buyer direct to the foreign diamond markets. We buy extensively and for cash—naturally we get price concessions. That is why we can and do sell perfect diamonds for less money than gems of equal quality would cost you at any other place. We shall be glad to have you put us to the test any day.
The Whitley Jewelry Co.
347 S. BROADWAY
"The Store with the White Marble Front"
Hear the Chimes

Some Not



Miss Madge S
who left last week for the North, w

EVENTS OF THE WEEK.

COMING AFFAIRS.

An interesting romance which had for its setting the forest along the picturesque Willapa River, is to culminate soon in the wedding of Miss Sarah Miller, one of the most lovable girls of this city, and Jacob Siler, a wealthy lumber merchant of Washington. The attachment began two years ago when a party of Los Angeles women, including Miss Miller, visited one of Mr. Siler's logging camps. Miss Miller has been the librarian of the University of Southern California, from which institution she was graduated a few years ago. She is a member of the Alpha Rho sorority. The wedding will be solemnized early in November at the home of Miss Miller's sister in Riverside. The couple will then return to this city, where they will spend a few weeks before leaving for their northern home.

To Leave Today.

Miss Floy Pixley will leave this evening for Europe, where she will spend several years. Miss Pixley will sail from Philadelphia the 16th inst. and will visit friends in Chicago prior to the trip. Much of her time will be spent in Berlin, where she will study music. Miss Pixley is a niece of Mr. and Mrs. Frank Pixley and is the daughter of Mr. and Mrs. B. C. Pixley.

Engagement Announced.

The announcement of the engage-



Miss Emily Mary Ruth
announcement of whose engagement to Ralph Mo
first time today.

Some Notable Festivities Incident to Society During the Past Week.



Miss Madge Schalk,

who left last week for the North, where she will attend school.

EVENTS OF THE WEEK.

COMING AFFAIRS.

An interesting romance which had for its setting the forest along the picturesque Willapa River, is to culminate soon in the wedding of Miss Sarah Miller, one of the most lovable girls of this city, and Jacob Siler, a wealthy lumber merchant of Washington. The attachment began two years ago when a party of Los Angeles people, including Miss Miller, visited one of Mr. Siler's logging camps. Miss Miller has been the librarian of the University of Southern California, from which institution she was graduated a few years ago. She is a member of the Alpha Rho sorority. The wedding will be solemnized early in November at the home of Miss Miller's sister in Riverside. The couple will then return to this city, where they will spend a few weeks before leaving for their northern home.

To Leave Today.

Miss Flory Pixley will leave this evening for Europe, where she will spend several years. Miss Pixley will sail from Philadelphia the 16th inst., and will visit friends in Chicago prior to the trip. Much of her time will be spent in Berlin, where she will study music. Miss Pixley is a niece of Mr. and Mrs. Frank Pixley and is the daughter of Mr. and Mrs. B. C. Pixley.

Engagement Announced.

The announcement of the engagement of Miss Emily Mary Rutherford, daughter of Mr. and Mrs. William Rutherford of this city, to Ralph Fullerton Mocine, the clever painter, will be a tid-bit for the smart set. Miss Rutherford has won much praise from her wood carving. No date has been set for the wedding.

Miss Myers to Wed.

Mr. and Mrs. Charles Kingsley Myers of No. 1034 Cedar avenue, Long Beach, announce the betrothal of their daughter, Miss Grayce Campbell, to Walt T. Mancha of this city. The wedding will take place in the fall.

Leaving Soon for East.

Harry Cardell will leave soon for an extended trip through Chicago, Boston, Philadelphia, New York, Atlantic City and New Jersey. Upon his return trip Mr. Cardell will stop at Niagara Falls and Seattle.

Pleasant News.

Formal announcement is made by Mr. and Mrs. John Edward Martin of No. 600 North Vermont avenue of the betrothal of their daughter, Miss Amy Martin, to Arthur Henrik Stibolt, a prominent architect of New York City. Miss Martin has chosen the month of October for the nuptials.

For Bride-elect.

The Misses Nelle and Hazel McCartney of No. 4217 South Flower street have issued invitations for next Thursday. They will entertain in compliment to Miss Helen Weed, whose engagement to Chauncey Mahannah of this city has been announced. Guests asked to enjoy the occasion include: Mrs. Maurice Armstrong, Mrs. Fred McLaughlin, Mrs. Vernon Jeffers, Mrs. O. Montgomery, Mrs. Kenneth Hubbell, Mrs. Herbert Wood, Mrs. E. O. Weed, Mrs. Frank Scoville, Mrs. B. McCartney, Miss Nettie Loomis, Miss Ruth Olden, Miss Maude McCollum, Miss Leah Stephens, Miss Theodora Loomis, Miss Ailene Randolph, Miss Lorietta Bathrick and Miss Francis Loomis.



Miss Emily Mary Rutherford,

engagement of whose engagement to Ralph Mocine is announced for the first time today.

Another Engagement.

Mr. and Mrs. E. M. Edgar of No. 220 West Forty-first street announce the engagement of their daughter, Miss Eva M. Edgar, to James H. Bostick of Bakersfield. The wedding will take place this month.

Of Local Interest.

Friends in this city will be interested to learn of the engagement of Miss Hazel Newsom and Daniel Nelson. Miss Newsom is the daughter of the well-known architect, and made her home in this city until a few years ago when the family moved to Oakland.

PAST EVENTS.

Fashionable among affairs of Friday was the luncheon given at Hotel Virginia by Mrs. Augustus Hine of No. 3300 South Figueroa street. The table was attractive with a miniature lake sailing upon which were tiny yachts. Surrounding the lake were many beautiful roses and small yachts marked covers for Mrs. Charles A. Burcham, Mrs. W. J. Hole, Mrs. George Bayley, Mrs. Randall, Mrs. Fred Lang, Mrs. George H. Kress, Mrs. Stephen Wilder, Mrs. E. C. Dieter, Mrs. A. P. West and Mrs. E. C. Bellows.

In Chicago.

Miss Louise M. Hamen of No. 128 South Bunker Hill avenue, is visiting relatives in Chicago. Later Miss Hamen will go to New York where she will send some time before returning to Chicago.

To Return to Salt Lake.

Mrs. J. F. Macgregor, who has been spending several weeks with relatives and friends in this city, will return Tuesday to her home in Salt Lake City.

To Enter School.

Miss Marguerite Atwood, the attractive daughter of Mr. and Mrs. W. J. Atwood of No. 1069 West Thirty-sixth street, left Wednesday morning, for San José, where she will enter the Notre Dame College. Miss Madge Schalk, daughter of Mr. and Mrs. L. C. Schalk of No. 1317 West Twentieth street left with Miss Atwood.

Wednesday Wedding.

Miss Mabel Clara Greenleaf of Santa Monica, and William Clarence Robison were married Wednesday, at the Broadway Christian Church, Rev. Dr. John C. Hay, associate minister, officiating.

At Bride's Home.

Miss Ruth Elizabeth Swan and Irving Foster Jackson were married, Thursday, at 8 o'clock, at the home of the bride's parents, Mr. and Mrs. J. D. Swan, formerly of Kansas City, Mo., now of No. 131 East Avenue 41. Miss Swan wore an exquisite creation of white peau de crepe with trimmings of old rose point. Her veil was fastened with a cluster of orange blossoms, and she carried a shower bouquet of lilies of the valley. The bride was unattended. The officiating minister was Rev. J. H. Williams of Redondo. Mrs. W. C. Libbs played the wedding march. The house was transformed into a pretty bower with ferns, palms and baskets filled with white blossoms, tied with fluffy bows of tulle. The dining-room was bright with pink flowers and the lights were shaded with pink. After October 1, Mr. and Mrs. Jackson will be at home at No. 117 East Avenue 41.

Enriglet-Hoffman Wedding.

Miss Cora Enriglet and Robert P. Hoffman were married Wednesday evening at the home of Mrs. Cora Lee Hoffman of No. 3526 South Flower street. Rev. J. M. Schaefle, pastor of the Pico Heights Congregational Church performed the ceremony, following which a wedding supper was served. At the conclusion of an extended wedding trip Mr. and Mrs. Hoffman will make their home at No. 3526 South Flower street.

Has Returned Home.

Myer Siegel has returned to his home on Magnolia avenue after a pleasant trip through Ontario, Can., and Seattle. Mr. Siegel has been absent about three months.

At Hollywood.

Mr. and Mrs. Thomas N. Newell, formerly of No. 930 West Eighteenth street, have moved to Hollywood, where they are building a beautiful new home in Park Place.

Week-End Guests.

Mr. and Mrs. J. Wesley Sprague are week-end guests of Mr. and Mrs. George Rector, who are spending a vacation aboard their yacht, the Yebis. A cruise around Portugese Bend with lunch on one of the islands was among the many pleasant features.

Thursday Wedding.

Miss Anna Vetter of Santa Maria and Carl S. Trout of Tulare county were married Thursday at the Broadway Christian Church, Rev. Dr. John C. Hay officiating.

At Ocean Park.

Mr. and Mrs. Willard Arnott, and Mr. and Mrs. John T. Rountree of New Hampshire avenue, are at Ocean Park for September. They are occupying the Wheat residence at Club House avenue and Ocean Front.

Week-End Party.

Miss Mabel Wilcs, whose wedding to Forest Arnold of San Francisco, will be one of the season's largest events, is a guest of a week-end house party at Ocean Park, given by members of the Kappa Nu Omega sorority, of which she is a member. Mrs. Ebinger is chaperone of the party, which includes Miss Juanita Lane, Miss Viola Henck, Miss Mildred Neiswender, Miss Florence Hampton, Miss Mamie Hooper, Miss Helen Bosbyshell, Miss Willie Kerns, Miss Ruth Shepard, Miss Georgia Merton, Miss Edith Harris and Miss Helen Tappe.

Clark-Stevenson Wedding.

Of interest to many friends is the news of the wedding solemnized Wednesday, at the home of Mr. and Mrs. C. E. Woodbury of Conger avenue, when Rev. Frank I. Wheat, united in marriage Miss Amy C. Clark, formerly a teacher in the Jefferson-street School, and Arthur Stevenson, a business man of New York. After a short trip Mr. and Mrs. Stevenson will occupy their new home at Bairdstown.

Miss Fay Honored.

In honor of Miss Cynthia Fay, a bride-to-be, the Misses Florence and Myrtle Waters entertained twelve members of the Dix sorority, Wednesday, with a picnic luncheon. Bridge was played later.

Two Months Outing.

Mr. and Mrs. J. J. Hardwick of No. 1615 Orange street, have returned from an enjoyable trip to Seattle, Alaska and Shasta Springs. They were away two months.

At the Virginia.

Mrs. W. H. Holliday and Miss F. Holliday were among last week's visitors at Hotel Virginia. Other guests at the hotel included Mrs. E. Brodtbeck, Mr. and Mrs. Earl Cowan, W. H. Hollihan, B. Vinton, Mrs. Sara Fine, Mrs. McComb, Mr. and Mrs. C. N. Ambrose, E. B. Robinson, W. F. Higins and Mr. and Mrs. Stanley Marion Knight.



Miss Marguerite Atwood,

who left left Wednesday for San Jose, where she will spend the winter.

Wed in Santa Barbara.

Miss Gladys Archer of Santa Monica and William Widdowson of Los Angeles were married Wednesday in Santa Barbara.

From New York.

Mrs. L. T. Wood has returned home from New York, where she has been for the past four weeks.

Dinner Party.

Mr. and Mrs. P. M. Julius of No. 1223 San Julian street entertained with a dinner party in honor of Mr. and Mrs. Jasper Berry of Ventura. Covers were laid for Mr. and Mrs. J. M. Grimes, Mr. and Mrs. P. L. Cussia, Miss M. Robb, Mrs. B. Demaggio and D. C. Hammell.

Home Wedding.

An interesting wedding was solemnized Thursday evening at the home of Mr. and Mrs. Eben H. Skinner of No. 644 Lucas street, when their daughter, Miss Marguerite Skinner and Dr. Clarence E. Hutchinson of Pensacola, Fla., were married. The service took place beneath a canopy of greenery and Shasta daisies. Miss Skinner wore an elaborate creation of hand embroidered white satin, trimmed with lace, and a tulle veil, which fell to the hem of her gown. She carried a shower of bride roses. The Misses Ellen Skinner, Mary Skinner, Ruth Wood, Maude Wood, Bess Wendling, Lilly Wendling, Monnie Botsford and Elizabeth Campbell held ribbons forming an aisle through which the young people passed. A musical programme was rendered by Mrs. Ella Martindale, Mrs. Sidney Webb, Miss Dorothy Botsford, Edward Martindale and Howard Martindale. After October 1, Dr. and Mrs. Hutchinson will be at home to friends at Pensacola, Fla.

Dinner Party.

Mr. and Mrs. James Henry Ballagh of No. 1928 Fifth avenue were host and hostess last evening at a dinner party with which they entertained in honor of Mr. and Mrs. Hiram Lawrence of Memphis, Tenn., who are touring the Coast. The table centerpiece was an attractive cluster of pink china asters. Mr. and Mrs. Lawrence are living at Hotel Angelus.

Miss Voight Home.

Miss Mamie Nevada Voight, daughter of Mr. and Mrs. A. H. Voight of No. 936 Westlake avenue, has returned from an extended tour East.

European Tour Ends.

After a nine months' tour through Egypt, Greece, Italy, France and Switzerland Mrs. Helen Field and Mrs. Alice Hallett are back at their home, No. 615 Miami avenue.

Evening Reception.

Thursday evening at the pretty new home of Mr. and Mrs. J. S. Dunseth of No. 1845 Westmoreland boulevard, a number of former Peoria (Ill.) friends were entertained. The guests enjoyed a musical and literary programme presented by R. Plimpton, G. B. Johnston, Miss Hazel Dunneth and Miss Rowena Smith. Games were played and prizes captured by Mrs. Goddard and Miss Edith Ireland. Supper was served and covers laid for Mr. and Mrs. George Smith, Mr. and Mrs. M. B. Golden, Mr. and Mrs. S. M. Goddard, Mr. and Mrs. G. E. Slaughter, Mr. and Mrs. Ireland, Mrs. Lee, Mrs. Thompson, Mrs. Darby, Mr. and Mrs. Will Smith, Mr. and Mrs. McCoy, Mr. and Mrs. Barker, Mr. and Mrs. Snyder, Mr. and Mrs. William Cole, Mr. and Mrs. Hawks, Mr. and Mrs. Radbone, Mr. and Mrs. George Jones, Mrs. Wyley, Mr. and Mrs. C. D. Jones, Mr. and Mrs. J. S. Dunneth, Miss Quint, Miss Darby, Miss Monica Smith, Miss Radbone, Miss Ireland, Miss Rowena Smith, Miss Hazel Dunneth, Miss Florence Ireland, G. B. Johnston, R. Plimpton, C. Smith, C. Loudemiarge, Harold Smith, John Snyder and James H. Dunneth.

Back from Beach.

Mrs. Frederick A. Miller has returned to the city after a summer's outing at Venice. Mrs. Miller is located at Hotel Mutchmore.

Surprise Party.

A pleasant surprise party was tendered Miss Marguerite Edith Wechsler by Thursday evening by her parents, No. 1317 West Twelfth street. The guests were Miss Lorena Kennedy, Miss Ione Weiss, Miss Minnie Matheis, Miss Kathleen Walsh, Miss Myrine Fowler, Miss Jessie Whitmyer, Miss Marjorie Hershey, Miss Lulu Taylor, Miss Middleton, Ramsey Lane, James Fitzpatrick, Mrs. McMannus, Leslie Willard, Robert Kurly, Donald Weiss, Pierce Thomason, C. Wagner, Eric Daniels, Mr. Holder and Christie Walsh.

Visit Ends.

Mrs. Henry W. Chase, who has been visiting her daughter, Mrs. Alfred E. Burns of No. 1725 Hobart boulevard, returned to her home in Sioux City, Iowa, Monday.

To Receive.

Mr. and Mrs. William D. Hutton, who were recently married at the home of the bride's parents, Mr. and Mrs. L. Luther, are at home to their friends at Hotel Palace. Mr. Hutton is the son of A. W. Hutton of Santa Monica.

Return from Outing.

Mr. and Mrs. Harry Cardell, with their daughter and son, Miss Marguerite and Claire, have just returned from a two weeks' outing at San Diego.

At Home.

Dr. and Mrs. E. R. Shanday and Mr. and Mrs. Clark received informally Friday at the home of the former, No. 136 Sycamore avenue, Hollywood, in honor of students of the Los Angeles Business College.

Their Outing Over.

The Misses Vera and Marguerite Nimmer have returned from a two weeks' outing at Oceanside and Coronado, where they were the guests of Mrs. F. P. Hosp and daughter.

Theater Party and Tea.

Mrs. J. J. Jenkins of West Eighth street was hostess Thursday at a matinee box party, followed by tea at Hotel Alexandria. The affair was in compliment to Mrs. Huntune of Sacramento, who is the guest of her mother, Mrs. Anderson of Long Beach, Mrs. Burke of Pittsburgh and Miss Jean Wiley of Belfast, Ireland. The guests were Mrs. Edward L. Doheny, Mrs. J. Crampton Anderson, Mrs. Myers, Mrs. Harry Fryman, Mrs. Stuart F. Macfarlane, Mrs. Robert Bachelder, Mrs. F. J. Carlysle, Mrs. Samuel Denholm of Long Beach, Mrs. Ralph Hagan, Dr. George Goldsmith and Mrs. Fred Johnson.

Brings Back a Bride.

Julius V. Seyler, who went East recently, has returned to Los Angeles. Mr. Seyler brings with him an attractive bride, who was formerly Mrs. Dorothea C. Streeb of Saginaw, Mich.

Prominent Visitor.

Col. J. K. Weaver of Norristown, Pa., is the guest of Rev. and Mrs. J. Q. A. Henry of No. 405 West Thirty-third street. Col. Weaver is a veteran of the Civil War. He is now surgeon-general of Pennsylvania and a member of the Governor's staff.

Arrive in North.

Mr. and Mrs. F. W. Britt and Miss Agnes Britt of this city arrived in San Francisco Friday, en route to their home here. Mrs. Britt and her daughter have been away one month. The trip was planned by A. M. Culver of the Oceanic Steamship Company.

Dinner-Dance.

Ex-State Senator Bulla, assisted by his sister, Mrs. Elmer Wellfare, entertained with a dinner dance in honor of the sixteenth birthday of his daughter, Loris, at his summer cottage at Sunset Beach, Thursday evening. Dinner was served to guests at 7 o'clock, and later dancing was held in the beach pavilion. Following the dance refreshments were served on small tables. Guests present were the Misses Hazel Sparling, Ethel Morain, Dorothy Leach, Isabell Dudley, Lois Cook and Miss Stetson, of Los Angeles; Florence Cooper of Claremont, Elsie and Zelma Sutton of Pasadena, Nell and Florence Kemp of San Bernardino, Agnes Sutton of South Pasadena, Cecille, Elsie, Adelle and Loretta Armitage and Vivian Bulla and Constance Stearns of Alhambra, and Mr. and Mrs. J. Armitage and Mr. and Mrs. W. Dudley of Sunset Beach, Mr. and Mrs. George Ray of Hollywood, and Messrs. Norman Bradshaw, Robert Wilson, Gerald Spaulding, Maurice Sparling, Bert Sherman, Clarence Bradford, Carl Friedham and Edgar and George Dudley of Los Angeles; Charlie Sutton and William Stringfellow of South Pasadena, and Fred Cooper and Lawrence Voorhees of Claremont.



Miss Eva M. Edgar,

the announcement of whose engagement to James H. Bostick is made today.

Home Again.

The many friends of Mrs. Whitley are glad to welcome her home. She has been on a five months' tour through Honolulu, China, Japan, Manila and other places of interest. She made the trip with Mrs. Barnes, Mrs. Farnsworth and Mrs. Thomas, all prominent in Los Angeles and Hollywood society circles. They report a pleasant outing. Mrs. Whitley has taken an active part in upbuilding Hollywood in many ways, including its social side. Mrs. Whitley was met on her return to San Francisco by Mr. Whitley, their son, Ross E. Whit-

"The Exclusive Specialty House for Feminine Apparel"

251 - 255 South Broadway

Myer Siegel & Co.

STORE CLOSED ALL DAY MONDAY, LABOR DAY.

Commencing Tuesday, September 7th, and throughout the week

(Week Before School Opens)

Special Sales in Children's School Dresses

135 Dresses of imported fabrics and fine washable colors. Sizes 8 to 14 years. Values $7.50 to $9.50 — $4.85

165 Dresses of fine gingham and other tub fabrics; sizes 8 to 14 years. Values $3.75 to $4.50 — $2.50

Children's waist style dresses with bloomers to match, in fine wash fabrics. Sizes 4, 5 and 6 years — $1.50

"Extra Special"

FOR TUESDAY ONLY

Girls' New Fall Serge P. T. Suits.

Finely made in the regulation effect of serge in navy blue, blue black, wine or brown.

Sizes 6 to 10 yrs. Special on Tuesday at..... $6.25

Sizes 12 and 14 yrs. Special on Tuesday at..... $7.00

Fall Arrivals

A splendid variety of stylish models are now on display, comprising the very latest authoritative styles in Ladies' Suits, Costumes, Dresses, Opera and Street Mantles, Waists, Skirts, etc.

Superb Selections in new Fall womens' lingerie

Undermuslins

include an importation direct from France

Special September Sale of Fall Underwear

(Domestic Underwear)

Night Gowns, Chemises, Corset Covers, Drawers, Combinations (2 piece garments) Skirts and Petticoats, at one-third and one-fourth under regular value

Myer Siegel & Co.

251 - 255 South Broadway

"The Exclusive Specialty House for Feminine Apparel"

One of the New Scofield Models

AUTUMN 1909



Trimmed Hats—from foremost makers; $7.50, $10.00, $12.50, and up to $20—the season's most exclusive productions.

SCOFIELD MILLINERY CO.

PHONE F-4107

737 SOUTH BROADWAY

Society.

(Continued from Third Page.)

ley, a Stanford student, and Miss Grave V. Whitley, who is attending Marlborough School. While away she collected many fine laces and curios. She will resume her Tuesdays and will receive at the Hotel Hollywood, where she and Mr. Whitley and the children are living.

—o—

Bride-elect Honored.

Complimentary to Miss Adelaide Ball, who will be married September 8 to Dr. H. P. Travis of Paris, Tenn., Miss Alice Butler entertained with a luncheon Wednesday at her home, No. 1314 Orange street. Decorations for the luncheon table were entirely in white and green. A handsomely-embroidered linen luncheon set was used, and a shower bouquet of white asters and ferns ornamented the center of the table.

—o—

Compliment Mrs. Davis.

Mrs. Leah J. Seeley entertained with a luncheon Wednesday at her home, No. 1515 South Figueroa street, in compliment to her sister, Mrs. S. B. Davis of Kansas City, who, with Miss Ruth Davis, are her guests. Place cards were Japanese fans and covers were laid for twelve.

—o—

For Bride-elect.

Mr. and Mrs. E. J. Salyer of No. 1035 St. Andrew's Place entertained with a dinner party in honor of Miss Adelaide Ball and her fiancé, Dr. H. P. Travis of Paris, Tenn., and her bridal party Friday evening. All the appointments were in green and red, maiden-hair fern was scattered over the cloth and red gauze ribbon was festooned between the covers and ending in large bows.

—o—

Miss Driggs Weds.

Miss Carrie Driggs, daughter of Mr. and Mrs. Thompson H. Driggs of St. Louis, and Joseph E. Robinet of this city were married Wednesday evening at the beautiful new home of Mr. and Mrs. H. J. Dike, No. 1108 Grand View. The ceremony was performed in the music room by the Rev. Hugh K. Walker. The bride wore a handsome lingerie dress of white, and carried a shower bouquet of lilies of the valley. After the ceremony supper was served in the dining-room. After a two weeks' honeymoon, spent at Lake Tahoe, Mr. and Mrs. Robinet will be at home to their friends at the Fulton apartments, No. 1004 West Seventh street.

—o—

Prominent Guests.

Mr. and Mrs. Abraham White, whose home is in White Park, West End, N. J., are guests at Hotel Virginia, Long Beach. Mr. White, who was promoter of the first wireless telegraph in America, is a prominent capitalist and also has large mining interests in Chihuahua, Mex. Mr. and Mrs. White have been in Mexico City since February, and early in July came to Los Angeles, intending to remain only a day before continuing their journey homeward. The cool summer climate induced them to remain.

—o—

Package Shower.

Mr. and Mrs. Charles E. Stanton of No. 1104 West Thirty-sixth Place entertained with a package shower Thursday evening, in honor of Miss Helen Skelton and Rudolph C. Wiedeman, whose marriage is to take place in the fall. A leather-bound wishbook, filled with good wishes for the young couple, was presented to the bride-elect. Those present were the Misses Fannie Marple, Neva Lawrence, Grace Bartholomew, Anna Parish, Lottie Ross, Effie Mungen, Hattie Brown, Ida Lawrence, Martha Patton, Stella Siemon, Lulu Hunter, Clara Boeker, Mabel Sheehan, Bertha Burgoon, Mabel Watson, Rae Strong, Mabel Driesbach, Lenera Skelton and Addie Dewey; Messrs. Charles Griffith, Harry Carroll, William Hunter, Louis Forsblom, Frank Cretcher, Frank Knight, James Frackleton, Joe Marple, Charles Retz, Fred Lattooy, Clarence Petty, Perrin Haveran, Warren Nabb, Robert Brown, Albert Cate, and Walter Wood; Mr. and Mrs. Charles Slauson, Mr. and Mrs. Rufus Fallis, Mr. and Mrs. Rudolph Smitsdorf, Mr. and Mrs. John P. Auckenbach, Mr. and Mrs. William A. Goodwin, Mr. and Mrs. F. Lee Fuller, Mr. and Mrs. Charles Skelton, Mr. and Mrs. R. E. Stiles and Mr. and Mrs. George Lawrence.

—o—

Pleasant Trip Ends.

Mr. and Mrs. Robert Marsh and children, of No. 1119 Westchester Place, returned last week from a six weeks' trip North, including an Alaska cruise, a stay at the Seattle fair, and at Shasta Springs.

—o—

At Lake Tahoe.

Los Angeles folk who are registered at Hotel Tallac, Lake Tahoe, include: Col. and Mrs. R. J. Northam, Mrs. J. A. Prinsen, Mr. and Mrs. M. Rieder, Miss Lena Rieder, Miss Nellie Biddle, E. C. Joyce, Mr. and Mrs. A. M. Parker, Mrs. W. W. Stilson, Carroll A. Stilson, Mr. and Mrs. T. R. Gabel, T. A. Gabel, T. Longo, Mrs. F. R. Strong, Miss Mildred Strong, Miss Anna Frame, Nat H. Prescott, S. Conradi, Mrs. C. E. Vance, Miss Adele Vance, S. Conradi Vance, James B. Thielkeld, Mrs. J. B. Thielkeld, James B. Thielkeld, Jr., Mr. and Mrs. R. S. Campbell, Mr. and Mrs. George A. Benford.

—o—

At Santa Monica.

Mrs. Gregory Perkins and daughter, Miss Ida M. White, are at the Kensington apartments, Santa Monica, for the month of September.

—o—

Golden Wedding.

In celebration of their golden wedding anniversary, Mr. and Mrs. H. D. Nielson entertained a large number of friends Friday afternoon and evening at their pretty home on South Park avenue and Forty-ninth street. Among the special guests were Rev. C. T. Schols and Capt. A. Greenwald, Mr. and Mrs. Nielson had with them their son and daughter.

—o—

Guests of Old Friends.

Miss Opal McClary and Miss Nell Stephens returned Thursday from a month's vacation at Mt. Palomar and Coronado. While at Palomar, they were the guests of old-time Pomona friends.

OUT-OF-TOWN SOCIETY

Pasadena.

THE marriage of Miss Gladys Grow, daughter of Mrs. Ella Z. Grow of North Raymond avenue, and William Lavayea, will occur Thursday. Of several ante-nuptial functions last week the most notable was the shower given Wednesday afternoon at the home of Mrs. J. R. Giddings, East Colorado street. The affair was al fresco and the guests gathered under a great mulberry tree, from the branches of which were suspended wedding bells and baskets of ferns. Miss Grow was the recipient of a number of pretty gifts. Those present were Misses Marian Norris, Winifred Carruthers, Aurora Miller, Marie Mc-Keatley, Ella Grow, Nellie Vore, Arthur Williams, Guy Bisbee, Charles Ross, Fred H. Vore, E. H. Royce, George Bonnell, Jennie Harriman, Paul Schroller, Arthur Jepson, A. T. Lane, Katherine Vessey, Misses Myrtle Grow, Marion Williams, Clara Bunnell, Gale Jepson, Hazel Grosh of Pasadena, Mrs. H. T. Hollingsworth, Misses Bessie Jackson, Helen Hawley, Lue Brown, Jones of Los Angeles; Mrs. Lizzie Ricket of Covina, Mrs. Nellie Doring of Riverside.

Dr. and Mrs. Frances F. Rowland of South Marengo avenue and Mr. and Mrs. A. S. Halsted of South Euclid avenue gave a porch twilight tea at the Valley Hunt Club, Tuesday evening, entertaining eighteen guests. Small tables were provided on the south verands and after the supper bridge was enjoyed. Garden flowers were used in ornamenting the tables and Japanese lanterns illuminated the scene.

Mr. and Mrs. Fred M. Taylor of South Marengo avenue gave an outdoor tea Monday afternoon in honor of Rev. James Robert Smith of Quincy, Ill. Tea was served in the arbor and there were about twenty present.

Miss Leslie Bailey of North Los Robles avenue informally entertained the girls of her sorority Monday evening. Miss Roberts Miles sang several solos and Miss Helen Hurd gave an exhibition of fancy dances. Refreshments were served. Among those present were Misses Marian Norris, Winifred Bailey, Adele Powers, Gertrude Nichols, Margaret Corrin, Eleanor Wright and Elinor Cossin.

The "Lucky Thirteen' Whist Club was entertained by Mrs. James Stuart of South Delacy street Wednesday afternoon. The guests of honor were Mmes. H. H. Benedict, Crandall, A. B. Bailey and E. Bailey. The prizes were won by Mmes. William Seamans and C. W. Buchannan. Others present were Mmes. Theodore Hibbish, H. A. Nichols, J. Bradway, J. H. Simpson, Burt Brown, Frank Mardagant, Harvey Steadman.

Mrs. C. K. Valentine of Santa Rosa avenue, Altadena, entertained informally with an outdoor thimble party Friday afternoon for her daughters, Mrs. Theodore U. Barber, and Miss Florence E. Valentine. There were twenty present.

The Fortnightly Bridge Club was pleasantly entertained Tuesday by Misses Jessie and Alice Earley of South Marengo avenue at their father's summer home at Ocean Park. Luncheon was served at noon and bridge followed. Among those who went to the beach were Mmes. Leroy Henderson, Herbert C. Holt, Wallace Woodworth, Charles Woodbury, A. T. Newcomb, L. W. Nelmes, Misses Helene Fitzgerald, Helen Sickler, Ellen Lowry and Hattie Stratton.

Mr. and Mrs. Gustav Brandt of St. John avenue were happily surprised Monday evening by a number of their friends who came in to help celebrate Games and music afforded entertainment and an al fresco supper was served. There were sixteen present.

Mr. and Mrs. J. F. Lee of Galena avenue gave a reception Tuesday evening which was attended by forty of their friends, the guests of honor being their son-in-law anpd daughter, Mr. and Mrs. Albert McIntyre, who were recently married.

Miss Fay Compton of South Grand avenue gave a linen shower Thursday afternoon in honor of Miss Ethel Shoemaker, who is to be married this month. Those present were Misses Flossie Taylor, Naomi Corry, Maude Stevens, Edith Crocker, Marcia Forbes, Jessie Ross, Ruth Ward, Edna Beyers, Clarice Shoemaker, Fay Judd, May Huddlestone, and Edna Mouet.

Mr. and Mrs. Myles Ellenberger of East Mountain street gave a birthday party Wednesday evening for their daughter, Mrs. D. R. Conrad. Games for which prizes were awarded amused the guests and the winners were Misses Blanch Baxter, Clara Wapschall, Mary Brenner and Russell Long. Miss McAlpine assisted in entertaining. Those present were Mr. and Mrs. D. R. Conrad, Mr. and Mrs. Charles Mason, Mr. and Mrs. Walter Spear, Mr. and Mrs. Ebbs, Mmes. Will Morris and Samuel McKinney, Misses Ruby Edgecomb, Gladys McAlpine, Louise Speer, Evelyn Plank, Martha Brenner, Marcy Forbes, Messrs. Dean berger, David Huff, Ernest Edgecomb and Dr. A. J. Brenner.

Mr. and Mrs. William F. Conger of East California street entertained Thursday evening with a small tea which was enjoyed by twenty of their friends.

The society people of Pasadena received cards Thursday announcing the marriage of Mrs. Florence Gleason Vandevert and F. G. Cruickshank. They will be at home afte rNovemb 1 at No. 482 East Colorado street.

Mr. and Mrs. Charles H. Hamilton, Misses Marion and Alice Hamilton of East California street will leave Tuesday for the East. The Misses Hamilton will enter eastern schools and Mr. and Mrs. Hamilton will travel for two months before returning to Pasadena.

Mr. and Mrs. Fred Elmer Wilcox of South Orange Grove avenue have returned from Bolsa Chica and will leave today for an eastern trip of three months.

Mr. and Mrs. J. Foster Rhodes returned Tuesday from Ocean Park, where they had a cottage through August. They are at home on Bellevue Drive.

Horace M. Dobbins and daughters, Miss Dorothy and Margery Dobbins, will leave soon for the East. Miss Dobbins will enter Lasell and Mr. Dobbins and Miss Margery will be absent three months in the East, where they will join Mrs. Dobbins.

Mrs. C. Warring Lemingwell, Miss

H. B. Blackstone Co.
DRY GOODS
EAST SIDE OF BROADWAY, BETWEEN 3D AND 4TH STREETS.

H. B. Blackstone Co.
318-320-322 S. BROADWAY DRY GOODS EXCLUSIVE BUT NOT EXPENSIVE
EAST SIDE OF BROADWAY, BETWEEN 3D AND 4TH STREETS.
Hereafter our store will be open Saturdays till 6 p. m.

H. B. Blackstone Co.
DRY GOODS
EAST SIDE OF BROADWAY, BETWEEN 3D AND 4TH STREETS.

STORE CLOSED ALL DAY TOMORROW, LABOR DAY

Autumn Fashion Show

THE RAPIDITY WITH WHICH FASHION IDEAS TAKEN FROM A REMOTE PERIOD HAVE, THROUGH CLEVER MANIPULATION, BEEN MADE PRACTICAL FOR AMERICAN WOMEN IS ONE OF THE MARKED FEATURES OF THE FASHION DEVELOPMENT OF THE PRESENT SEASON.

THE WIDESPREAD INTEREST IN THE MOYEN AGE EFFECTS IS SHOWN IN THE NEW GARMENTS OF ALL GRADES FOR ALL OCCASIONS. ITS POWER TO IMPART A YOUTHFUL APPEARANCE TO THE WEARER GIVES IT A STRONG HOLD ON FEMININE FANCY.

Tailored Suits, Trotteurs, Street and Auto Coats, Capes
Afternoon and Evening Costumes, Etc.

STYLES, MATERIALS AND COLORS PICTURING FASHION AT HER BEST.

YOU ARE CORDIALLY INVITED TO INSPECT THIS NEW FINERY.

The New Carmen Cape

THE LATEST NEW YORK CRAZE IN CAPES IS THE CARMEN. IT'S A STYLE ENTIRELY DIFFERENT FROM ANY SEEN HERETOFORE, A STYLE THAT WILL PLEASE THE MOST FASTIDIOUS DRESSER. COLORS: CHICORY, CARAB, RAISIN, CHAMOIS, NAVY, LIGHT BLUE, PEARL, GRAY, CREAM, BLACK AND WHITE.
ASK TO SEE THE CARMEN CAPES. PRICED... $32.50

Fall Suits at $29.50

THIS LINE OF SUITS WE HAD MADE TO OUR ORDER ESPECIALLY FOR AN EARLY AUTUMN LEADER. IT POSSESSES ALL THE EARMARKS OF NEWNESS AND STYLE AND GOODNESS OF QUALITY.
A STRICTLY TAILORED MODEL WITH 42 TO 50-INCH COAT, THE NEW PLAITED SKIRT, CHOICEST OF SILK LININGS.
MATERIALS ARE BROADCLOTH, WORSTEDS, WIDE WALE CHEVRONS AND DIAGONALS. NEARLY EVERY FASHIONABLE FALL COLOR AND BLACK.
SPECIAL $29.50
—Second Floor—

Suits, Dresses, Gowns

Forty Spring and Summer Styles. Values $65 to $100.00. To close Tuesday at $32.50

Suits, Dresses, Coats

Summer Styles in Wool and Washable Materials. Values up to $30.00. Choice Tuesday . . . $10.00
—Second Floor—

"Onyx" Silk Hose

Better Values Than Ever

PURE SILK HOSE WITH DEEP GARTER TOP; ALL THE NEW FALL COLORS. PAIR $1.50
PURE SILK HOSE IN ALL SILK OR LISLE THREAD SOLE. BLACK ONLY. PAIR $1.50
PURE SILK HOSE IN FANCY DROP STITCH EFFECT. BLACK ONLY. PAIR $2.00
PURE SILK HOSE, DEEP GARTER TOP; LISLE LINED SOLE; BLACK ONLY. PAIR $2.00
PURE SILK HOSE, MEDIUM WEIGHT, SPLENDID WEARING, ALL THE NEW COLORS. PAIR $2.50
BESIDES THESE WE HAVE MANY NOVELTIES IN "ONYX" SILK STOCKINGS—STYLES NOT SEEN BEFORE HERE OR ELSEWHERE.
—Main Floor—

Bedding Reliability

IN COMFORTERS WE ARE SHOWING STYLES AND COVERINGS THAT WILL NOT BE FOUND ELSEWHERE. WE SELECT THE MATERIALS AND MAKE THEM UP IN OUR OWN WORKROOMS. WE MAKE A FEATURE OF SPECIAL SIZES AND GUARANTEE THEM TO LAUNDER PERFECTLY. YOU ARE INVITED TO LOOK OVER THE SPECIMENS WE HAVE ON EXHIBITION.

Dainty Crib Comforts $2.50
IN WHITE WITH PRETTY COLORED DESIGNS.

Extra Size Comforts $3.75
FILLED WITH PURE WHITE SANITARY COTTON, COVERED WITH MATERIALS TO SUIT YOUR FANCY. 72x88-INCH. SPECIAL $3.75
—Fourth Floor—

Misses' Fall Apparel

EVERY DAY MARKS THE ARRIVAL OF DOZENS OF NEW IDEAS IN MISSES' AND CHILDREN'S APPAREL AS MUCH TIME AND ATTENTION IS DEVOTED TO THESE LINES NOWADAYS AS TO FASHIONS FOR GROWN-UPS.
AMONG THE ARRIVALS OF THE PAST DAY OR TWO ARE: MISSES' ONE-PIECE DRESSES—THE NEW PRINCESS STYLES—OF PLAIN PRUNELLA, DIAGONALS, FANCY WOVEN SERGES, SHEPHERD CHECKS, ETC. THEY ARE TASTEFULLY DECORATED WITH BRAIDS, LACE, BUTTONS, MOIRE SILK AND THE LIKE. TAUPES, MULBERRIES AND THE VARIOUS BLUES ARE PROMINENT.

Prices $18.00 and $20.00

Misses' Fall Suits

MISSES' SUIT FASHIONS FOLLOW CLOSELY THOSE FOR WOMEN THIS SEASON. IN FACT, FEW WILL BE ABLE TO DISTINGUISH BETWEEN THEM. HERE AT THIS DEPARTMENT WE FIT ALMOST AS MANY SMALL WOMEN AS MISSES.
THE COATS ARE EXTRA LONG, THE NEW PLAITED SKIRT IS INTRODUCED AND THE MATERIALS AND COLORS ARE PRACTICALLY THE SAME AS THE HIGHER CLASS SUITS FOR WOMEN.
WORSTEDS, CHEVIOTS, DIAGONALS, CHEVRONS AND BROADCLOTHS ARE MUCH FAVORED.
VIOLET, WISTARIA, DOZENS OF PRETTY GRAYS AND BLUES, GREENS, MUSTARD, COPPER AND NUT SHADES ARE STRONG LEADERS.
Prices Range from $21.50 to $50.

Misses' & Children's Wash Dresses $2.50

Splendid $3.50 Values

PLAIN CHAMBRAY AND STRIPED OR CHECKED GINGHAM DRESSES IN THE HIPLESS STYLES. HIGH NECK, LONG SLEEVES, PLAITED SKIRTS, LARGE PEARL BUTTONS.
PINKS, BLUES, TANS, BUFF, ROSE, ETC.
SIZES 6 TO 14 YEARS. SPECIAL TUESDAY..... $2.50

Misses' Coats

LONG COATS FOR WINTER WEAR IN PLAIN AND FANCY COATING CLOTH. SMART, DISTINCTIVE STYLES IN ALL POPULAR COLORINGS.
—Third Floor—

Tub Novelties for Fall

Scotch Flannels 35c and 50c

PLAIN COLORED OR FANCY STRIPED SCOTCH FLANNELS FOR WAISTS, PETTICOATS, NIGHT ROBES, PAJAMAS AND MEN'S SHIRTS. PRETTY SOFT PINKS, GRAYS AND BLUES, 30 IN. WIDE, 50c A YARD AND..... 35c

20c Flannel Suitings 16 2-3c

WASHABLE FLANNEL SUITINGS IN HANDSOME PLAIDS, CHECKS AND STRIPES; PARTICULARLY SUITABLE FOR HOUSE WRAPPERS AND SACQUES OR CHILDREN'S SCHOOL DRESSES. BROAD VARIETY OF BEAUTIFUL COLORINGS. REG. 20c VALUE AT..... 16⅔c

Cotton Eiderdowns 25c

HEAVY DOUBLE-FACED EIDERDOWNS FOR BATH AND LOUNGING ROBES, SMOKING JACKETS, ETC. 25 HANDSOME NEW DESIGNS IN ALMOST ANY COLOR COMBINATION ONE CAN THINK OF.
27 INCHES WIDE. YARD..... 25c
—Main Floor—

Utopia Yarns for All Purposes

OUR NEW WINTER LINES OF THE FAMOUS UTOPIA YARNS ARE NOW ON EXHIBITION. EVERY STYLE AND QUALITY IS HERE IN THE FULL LINE OF COLORS.
SCOTCH, SPANISH AND GERMANTOWN YARNS. SAXONY AND SHETLAND WOOLS AND FLOSS. ICE AND POMPADOUR WOOLS, ZEPHYR AND LADY GRAY FLOSS, EIDERDOWN WOOLS—PLAIN OR SILK MIXED.
WE EMPLOY TEACHERS TO INSTRUCT OUR PATRONS IN ALL BRANCHES OF NEEDLECRAFT.
FREE CLASSES EVERY DAY FROM 9 TO 12 O'CLOCK.
—Art Dept., Third Floor—

Our New Fall Rugs

GET FIRST SHOWING TUESDAY. VARIETIES ARE LARGE, STYLES THE NEWEST, QUALITIES THE BEST, AND VALUES NOT TO BE DUPLICATED.
$18.00 WOOL BRUSSELS RUGS, 9x12, WOVEN IN ONE PIECE. SPECIALLY PRICED..... $15.85
$27.50 BODY BRUSSELS RUGS, 9x12; FULL LINE OF DESIGNS AND COLORS. SPECIAL AT. $24.85
$30.00 BIGELOW AXMINSTER RUGS, 9x12; MANY NEW STYLES AND COLORS, SPECIAL... $27.50
$45.00 WILTON RUGS, 9x12, FINEST GRADE WORSTED, HIGH ART STYLES. SPECIAL AT... $39.00
(Fourth Floor.)

Arts and Crafts Curtains

ENTIRELY NEW MISSION STYLES DESIGNED ESPECIALLY FOR THE BLACKSTONE STORE:
$6.50 VALUES..... $5.00 $ 8.00 VALUES..... $6.50
$7.50 VALUES..... $6.00 $10.00 VALUES..... $7.50
—Fourth Floor—

The Autumn Millinery

Velvet and Beaver Turbans Lead. Large Hats and Picture Hats are Much Favored. Trimmings are Ostrich and Paradise, Fancy Feathers, Wings and Birds.

THE DRAPED TURBAN MAY BE TERMED ONE OF THE LEADERS AMONG THE AUTUMN STYLES. A FEATURE OF IT IS THE OBLONG SHAPE WITH THE STIFF FRONT PIECE. JET AND METALLIC EFFECTS ARE MUCH USED FOR TRIMMINGS.
THE BROAD BRIMMED LOUIS XVI HAT IS ANOTHER STRONG FAVORITE. THESE ARE TRIMMED WITH FINE PLUMES, HALF PLUMES, TIPS, PARADISE, ETC.
THE LARGE TURBAN CLAIMS ATTENTION AS NOVELTY OF THE FIRST ORDER. SUCH MODELS MORE OR LESS EXTREME ARE BEING GREATLY ADMIRED.
COLORS AS A RULE ARE SOMBER; RICH, DULL TONES BEING EMPLOYED, INCLUDING VENDANGE, BOHEME GREENS, ALUMINUM GRAY, PASSIFLORE, CORBEAU BLUE, ETC.
VISIT THE MILLINERY SECTION.
Second Floor

More New Silks for Fall

HERE'S JUST A HINT OF SATURDAY'S ARRIVALS AT THE SILK DEPARTMENT.
DIAGONAL SHANTUNGS, A PURE SILK FABRIC FOR TAILORED SUITS, TROTTEUR DRESSES, COATS AND WRAPS; COLORS AND BLACK. 27 INCHES WIDE..... $2.50 and $2.25 yd
PEAU DE CASHMERE FOR DRESSY STREET OR AFTERNOON GOWNS. ALL COLORS, BLACK AND WHITE. 36 INCHES WIDE. YARD..... $1.50
CREPE CHARMOUSE FOR STREET OR EVENING GOWNS. COLORS, BLACK AND WHITE. 32 INCHES WIDE. YARD..... $3.00
NOVELTY SILKS FOR SEPARATE WAISTS IN BEAUTIFUL WARP PRINTED PERSIANS, PLAIDS, POMPADOURS AND FANCY STRIPES. EVERY FASHIONABLE COLOR SCHEME. YD. $1.50 and $1.25
—Main Floor.—

Trimming Nets and Allovers

THIS LACE DEPARTMENT WAS NEVER BEFORE SO RICH IN TRIMMING NOVELTIES. ASK TO SEE THE NEW THINGS. YOU'LL BE UNDER NO OBLIGATIONS TO BUY.
BEADED AND BUGLEIZED NETS OF VARIOUS STYLES IN STEEL, GOLD, WHITE AND BLACK AND IRIDESCENT COLORS FOR GUIMPS, TUNICS, YOKES, BODICES, SLEEVES, ETC. $3.00 TO $12.50 A YARD.
EMBROIDERED DRESS FLOUNCINGS IN BLACK, AND BLACK AND STEEL COMBINATIONS FOR OVERSKIRT AND TUNIC EFFECTS. $15.00 TO $50.00 PATTERN.
BANDS AND ALLOVERS TO MATCH.
RUSSIAN EMBROIDERY ALLOVERS IN THE MOST BEAUTIFUL COLORS AND DESIGNS IMAGINABLE..... $5 to $8.00 yd
BANDS TO MATCH, ALL WIDTHS AT..... $1.50 to $3.50 yd
METALIZED NETS IN COLORS, SILVER AND GOLD..... $2.50 to $7
METLIZED BANDS EMBROIDERED IN GOLD, SILVER OR COPPER, $2.00 TO..... $7.50 yd
DON'T FAIL TO VISIT THE LACE COUNTER BEFORE THE BEST OF THESE HIGH CLASS NOVELTIES ARE SNAPPED UP.
—Main Floor—

Seasonable Dress Goods

$1.25, $1.75, $2.00, $2.50 yard

WORSTEDS, HOMESPUNS, HOPSACKINGS AND IMPORTED SCOTCH TWEEDS AND SUITINGS ARE SHOWN IN ALMOST ENDLESS VARIETY. COMPARE THE VALUES WITH THE BEST YOU'VE KNOWN.
48 TO 54 INCH.
—Main Floor—

New Veiling Styles

RUSSIAN MESH VEILINGS IN UPWARDS OF A DOZEN ENTIRELY DIFFERENT STYLES.
$1.25, $1.00, 75c and 50c yard
—Main Floor—

Artistic Draperies
Moderately Priced

EXCLUSIVE STYLES IN REAL ARTISTIC COLOR EFFECTS, AND ALL AT MODERATE PRICES.
DOMESTIC AND IMPORTED SWISS CURTAINS, SPLENDID ASSORTMENT TO CHOOSE FROM AT

75c, 65c, 50c, 35c 25c, & 12½c yd.

60-INCH BURLAP, EXTRA QUALITY; ALL COLORS; YARD..... 25c
36-INCH ART TICKING AND DIMITY; HANDSOME NEW STYLES AT..... 30c
36-INCH DAMASK DRAPERY—LOOK LIKE HAND PAINTINGS. YARD 40c
50c NOVELTY MISSION NETS, ARTS AND CRAFTS DESIGNS AT..... 35c
50c BORDERED MADRAS, CATHEDRAL DESIGNS AND COLORS AT..... 35c
—Fourth Floor—



A Beautiful Human Hair Switch for $5

THIS switch is made by our own experts, in our own sanitary work rooms, and under our own supervision, so we know its quality. It is extra long and heavy, and only the finest, select human hair goes into it. We have it in all shades, to match any hair. An incomparable value, $5.00.

Mail orders given special attention.

WEAVER-JACKSON CO.
443 South Broadway

Hamburger's SAFEST PLACE TO TRADE
BROADWAY, EIGHTH & HILL STS.

A Page of Bargain News

Store Closed All Day Labor Day.

Real genuine Bargain values, such as Hamburger's have built their reputation and success on.—Bargains such as only The Big White Store can offer. One reason: "We Sell for Cash."

These Bargains on Sale Tuesday.

Hamburger's SAFEST PLACE TO TRADE
BROADWAY, EIGHTH & HILL STS.

PHENOMENAL VALUES IN THIS SCHOOL OUTFITTING SALE

For weeks and months we've been gathering these underpriced offerings for this sale.



One of the best prepared sales we've ever had the good fortune to announce for school-opening.

SPLENDID SCHOOL DRESS MATERIALS 10c

School opening is only a week away. These exceptional values will appeal strongly to mothers. For rapid choosing we've conveniently arranged them on big bargain tables.

Le Toil du Nord ginghams.....
17½c Red Seal and A. F. C. ginghams .....
15c to 20c American plaid zephyrs.
17½c Linen finish Killarney suitings

10c

Another Big Bargain Table Full

15c for 30c Imperial linen - finished chambray.
for 20c striped and checked colored cheviots.
for best quality standard dress percales.

35c and 50c White Lawns, Batiste and Madras 25c

Some of our choicest and best selling patterns. You'll recognize them as real bargains. We've included mercerized madras in beautiful designs. All medium weight, for early Autumn wear.

$1.00 and $1.25 Fancy Silks Taffeta & Louisine Weaves 79c

In all shades of popular Fall colorings. Pin stripes and satin plaids and checks. Fashionable overshot effects, satin stripes and others. 20 and 24 inches wide.



MISSES' WASH DRESSES $2.50

The grown-up girls find great delight in our showing of one and two-piece dresses. Here's a lot of special one-piece styles with artistic little touches of color on belt, collar, cuffs and front. Full plaited skirts. Ages 14 to 20.

Misses' "Varsity" Suits $16.50

Snappy form-fitting long coat models. Of fine quality broadcloth. All colors.

THE "CO-ED" DRESS NEW YORK'S VERY LATEST FAVORITE
of Serge or Broadcloth $30, $32.50 & $35

Bodice part shaped like a sweater. Skirt in handsomely plaited style.

Attractive Girlish Dresses $1.25

Percales and ginghams, plain, striped and checked, high neck and jumper styles. Piped or embroidery trimmed. Ages 6 to 14 years.

Neat New Styles in Dresses $2.50

With full cut skirts, box plaited. Long and short sleeves. Of Samson Galatea cloth, percales and ginghams, plain and figured. 6 to 14 years.

Beautifully Designed Dresses $3.50

White lawns with exquisite embroidery. Plain chambray, pique, etc., piped. Bright plaids in imported ginghams, button trimmed. Ages 6 to 14 years.

All Girls' Dresses cut full and open all the way down back

Boys' Suits with Extra Pants $3.95

Made for tough wear for boys of 8 to 16 years. The colors, materials, styles are right. The extra pair of Knickerbocker pants are just what's wanted

AREN'T THEY HAPPY? THAT'S THE WAY THEY FEEL IN OUR CLOTHES

THESE STYLES AND MANY OTHERS

We carry everything the Boy or Girl needs for home or school room use.

Bargains for Kindergarteners

Up to $1.50 Values Go at $1.00
Up to $2 Dresses Tuesday $1.50

The sizes are 2 to 5 years. French waist and Russian plaited styles, also Children's cunning Bloomer Dresses. All full cut and well made.

We outfit from top to toe every member of the family at money-saving prices.

$2.00 CHIFFON BROADCLOTH $1.50

42 full pieces, comprising thirty-one different colors just in. Black and all the new Fall and Winter shades. 50 inches wide. Pure wool. Sells for $2 regularly everywhere.

NEW TAILORED SUITINGS POPULAR FADS HERE. $2

More than seventy-five different ones. Plain and fancy weaves, Diagonals, Clay worsteds, English serges, mannish effects, etc. All pure wool.

Ours the Best Man Tailor on the Pacific Coast

We're getting busier—busier in this department every day. Don't delay. We want to make your skirt, coat or suit, and to show you what best skill and attention can do.

FINE SKIRTS TO ORDER $7

Any style skirt, from any of our dress goods worth to $2 a yard, including all findings. Such a skirt would cost you elsewhere $14.

LONG TAILORED COATS $27.50

From any of our $2 a yard broadcloth or suitings. Any style coat selected. We furnish all findings and the best Skinner's satin lining. A coat you will judge worth $40 to $45.
Work and fit guaranteed in every way.

Tuesday We Shall Offer a Very Special Line of Values in Children's Fine French Ribbed Black Stockings at 12½c

CHILDREN'S EXTRA QUALITY STOCKINGS 25c

1x1 ribbed Silk Lisle and Mercerized for the girls and heavy corduroy ribbed for the boys. All from the highest quality finest spun yarn. Satisfactory wear is assured. No equal for lasting color.

FAMOUS BOSTON SCHOOL SHOES HERE



CHILDREN'S GOOD SCHOOL SHOES
With good strong leather soles, comfortable fitting kinds. 5½ to 8..... $1.00

BOYS' BOSTON SCHOOL SHOES
Extension edge. Newest models. Vici kid and box calf. Sizes 2½ to 5½..... $2.50

Youths' Box Calf or Vici Kid Boston School Shoes $2
"Shoes that are well put together." Good looking, neat styles and well fitting kinds. Sizes 11½ to 2.

GIRLS' VICI KID SCHOOL SHOES
Made with extension edge, best quality leather soles, neat fitting. Sizes 8½ to 11..... $1.50

MISSES' VICI KID SCHOOL SHOES
Patent leather and gunmetal calf. Very dressy, neat fitting, and long wearing kinds. 11½ to 2 sizes..... $1.75





The newest in Fall millinery—the small hat for street or suit wear for the early Autumn season. The picture shows but one style out of many.

Hussar Turbans $8.50

Light weight, for wear right now. Silk and velvet combination trimmed. Neat tailored hats that should be priced at $10 to $15. Some blacks included.

THE NEW FALL SUITS $25.00

Special offering of a hundred suits made up of fine worsted materials in shades of tan and gray, and plain or whipcord serges in all shades. Also rough materials of every color. Swell form fitted 50-inch coats and prettily tailored skirts. Coats finely satin lined.

You'll always find the New Styles first at Hamburger's.



The Lingerie Waist Sale $3, $4 and $5 Waists $1.95

About fifty dozen swell lingerie waists, including Dutch neck and regular collar styles. All sizes. Every waist has this season's long sleeves. Perfectly fresh and clean stock.

HIGH ART LACE AND RICH TRIMMING SAMPLES $1.00 EACH

Remarkable Tuesday Bargain Feature, Of Special Interest to All Dressmakers

These are exquisite laces and trimmings not usually found in drygoods or department stores. Such a collection comes to us twice a year. These samples are expressly manufactured to show to the world's greatest modistes and costume makers. See a few of them in our Eighth Street window. One-half to one yard pieces of finest Point Gaze, Point Gene, French Repousse, Point Argentine, knotted and scalloped appliques, etc.

Values range from $6 to $25 per yard—each sample to be sold at $1.

Big Show at the Arrow Theater

THE SEALED ROOM. A wonderfully stirring melodramatic picture.
NIAGARA FALLS IN WINTER DRESS. Memorable scenic feature.
MR. CLIFFORD GUNNING will render the beautiful song, "LONESOME."

Continuous Performance 11 A. M. to 5:30 P. M.
Admission 5c. Reserved Section 10c

First Sale of AUTUMN Embroideries 25c

Goods sold nowhere reg. under 35c to $1 yd.

12,000 yards of brand new embroideries fresh from St. Gall, Switzerland. Edges, bands, flouncings and corset coverings. See some of the styles in our Eighth Street windows. Better come early. First choice is always best.

NEW GOAT SEAL BAGS $2.50

Leather covered frames with metal corner plates. Also Pat. Leather Fifth Ave. shapes. Leather or silk lined. Strap handles. With coin purse.

40c WOVEN MADRAS 25c

30 ins. wide. Closely woven madras in floral, Oriental and art glass effects. It is popular, and will create a stir.

Kayser's High-grade Fine French Lisle VESTS; White Only 50c

Low neck and sleeveless, with hand crocheted or fancy lace yokes. Newest patterns. Most exceptional values.

Three Pairs of Women's FINE STOCKINGS Bought to Sell at 50c Pr. 3 for $1

There's most every style you could possibly wish for in every imaginable color, including tan or white; also black. They're here in cotton, lisle and silk combinations and gauze as well as embroidered ankles.

Brushes at 50c



The finest selection of brushes of all descriptions in the West. Best values ever offered at the price.

50c

Up to genuine $1 values.

FINE BRISTLE HAIR BRUSHES, 50c—Solid ebony, rosewood or celluloid.
CLOTH BRUSHES, HARD OR SOFT, 50c.
WOOD OR BONE BACK NAIL Brushes, 50c.
GUARANTEED TOOTH BRUSHES, 50c. Finest assortment the west ever saw.
LONG LASTING SHAVING BRUSHES, 50c.
BATH BRUSHES, WITH OR WITHOUT HANDLES, 50c.
EBONY HAT BRUSHES, 50c. Solid ebony backs. Very fine hard or soft bristles.

Clean Up

Clean up and cheer up. We'll make the effects of hardest summer and outing wear disappear from daintiest garments of all kinds. Call up or at our branch of Berlin Dye Works. Main Floor. Near Soda Fountain.

"Maderite" Undermuslins Particular People Like This Kind

Three Special Lots at $1.50, $3 and $5

For Tuesday we've selected three choice lines out of an enormous sample purchase of two and three-piece combination garments and a beautiful sample line of white petticoats. You must see them to appreciate their beauty and value.

Dentistry

up-to-date as ours, means painless dentistry. Best work at lowest prices and every bit of it is positively guaranteed by Hamburger's.

Extractions absolutely painless. Second Floor.

House Cleaning TIME IS HERE



Just a few suggestions. Many more in our basement.

BISSELL'S CARPET SWEEPER $2.25—Everybody knows the name. A good, reliable sweeper.
18 IN. HAIR FLOOR BROOMS $1.69.
25c TURKEY FEATHER DUSTER 15c.
MOP WITH A SPRING HANDLE, 23c.
35c GOOD HOUSE BROOMS 17½c—Delivered only with other goods. We reserve the right to limit quantity. Five-sewed best Eastern corn.
10c JAPANNED DUST PANS 6c
29c FIBRE WATER PAIL 15c—Good, useful 12-quart size.
$1.10 CURTAIN STRETCHERS 75c—Adjustable to any size curtain. Nickeled brass pins.
STRONG 4-FT. STEP LADDERS 70c.

BODY BRUSSELS 9x12-FEET RUGS $25
A perfect floor covering. Durable, artistic, attractive. Wears like oak.

ONE PIECE 9x12-Ft. BRUSSELS RUG $16.50
Its durability and excellent color and design range has made this a popular favorite.

KURDISTAN RUGS $12.95
9 by 12-ft. size, perfectly reversible—has double wearing quality. Smooth, hard finish; closely woven. Thirty-five styles.

9x12 BUNGALOW RUG $5
Splendid wearing, reversible rug. Fine line of patterns and colors. Particularly durable.

That Big September Linen Sale

Is now in full swing. All items advertised heretofore, when not especially announced for one day's selling only, are still in force.

Best All-Linen Dollar Damask in the World
Table napkins of same quality to match, dozen $2.

72-Inch Bleached Irish Table Linen $1.25
24-inch linen napkins, to match, per doz., $4.

72-Inch Fine Irish Bleached Damask $1.50
24-inch linen napkins, to match, per doz., $4.50.

HEMMING FREE DURING THIS SALE

HEMSTITCHED AND SCALLOPED LINEN PATTERN CLOTHS—Values to $12.50. Round or square style. Special $6.75
72 BY 72 ALL LINEN PATTERN CLOTHS—Pretty floral designs. An excellent value $2.75
FINE SCOTCH LINEN DAMASK TABLE SETS—Cloth 2 yds., square and 1 doz. 24-in. napkins $5
72 BY 90 LINEN FINISHED SHEETS—Well made, seamless. Strong and durable 69c

4 Furniture Specials

that can all be had in choice quartered oak, birdseye maple or mahogany.

Assorted Dressing Tables $16.50
Latest designs—Colonial or French. Serpentine tops and swell fronts.

Fine Dressers or Chiffoniers $17.50
Good $22 values. French legs; beveled mirrors, shaped or oval.

Serpentine fronts, mirrors, shaped or oval.

$20 Princess Dresser $12.95
High-grade large oval French mirror. Swell front.

Society.

(Continued from Fourth Page.)

Marion Leffingwell and Charles Leffingwell of San Ysabel Heights spent a portion of the week at Long Beach. Mr. Leffingwell is enjoying a hunting trip in Idaho.

Mr. and Mrs. Thaddeus Lowe of Garfield avenue were guests last week at the summer cottage of Mrs. C. W. Dobbins at Squirrel Inn.

Mr. and Mrs. A. S. Halsted of South Euclid avenue have taken a cottage at Long Beach for two weeks.

Mr. and Mrs. Clinton C. Clarke of Altadena, who have been absent two months, are now at Lake Tahoe and expect to return home early in October.

South Pasadena.

A VERANDA party was given by Mrs. Charles E. Rhone at her home, No. 1702 Rollins street, Tuesday afternoon, in honor of Mrs. Raymond P. Moore. It was in the nature of a farewell party as Mrs. Moore will soon leave for her new home at El Centro. White geraniums were used to decorate the porch and the house. A buffet lunch was served. Those invited were: Mmes. E. T. Cook, Sara Longley, E. F. Hobert, Walfrid Shoebottom, Norman Marsh, Benjamin B. Huntington, George Patterson, Charles Hudson, George Bush, O. F. Kuenzer, Mary Stringfellow, Howard Kelley, H. C. Packer, Ernest Sutton, C. J. Balfour and the Misses Zara Anderson, Mayme Luce, Bertha Moore, Edith Wallett, Agnes Sutton and Florence Gifford of South Pasadena; Mrs. Robert Hardy, Mrs. Francis Bates and Miss Lois Cook of Los Angeles; Mrs. Harry Rose and Mrs. Elmer Welfare of Alhambra, and Mrs. Ralph Avery of Oxnard.

Mr. and Mrs. C. F. de Baun and daughter, Edith, of No. 1128 Fremont avenue, and Mr. and Mrs. Ralph Johns of No. 1136 Fremont avenue, returned last week from Camp Rincon.

Mrs. Ira E. Patterson entertained Wednesday at her home on Hope street. The table was decorated with pink roses. Those present were: Mmes. George W. Lawyer, John Thomas, George Sanford, Edward Thomas, Delmar Smith, Harry Thomas, William Jacoba, Charles Meckes and C. B. Knox.

The members of the Four C's, a social organization of the Christian Church, enjoyed camp life at Camp St. Arroyo Seco, for the past week. The guests of honor were the Rev. and Mrs. L. J. McConnell. In the party were: The Misses Josephine Gilman, Hazel Bamborough, Tillie Burns, Bessie Ferrell, Anna, Bessie and Vesta Baker, Ethel Hall, Jean McMonigal and Winifred Tadlock, and Messrs. Walter McMullen, Marion Burns, Harry and Wade Swan, Arthur Thaw, Harvey Tadlock, Harry Tritt, Marion Deats and Lawrence Miller.

Mr. and Mrs. Harry Lord, No. 1268 Center street, returned last week from a two weeks' outing at La Jolla.

Mr. and Mrs. John T. Dewar of No. 1111 Fremont avenue, who were at Coronado for two months, returned home Wednesday.

Mr. and Mrs. Henry Fern of No. 627 Prospect avenue are spending the summer at Santa Barbara.

Dr. Frederick E. Smith of New York is the house guest of Mr. and Mrs. George F. Patterson of No. 1707 Oak street.

On Wednesday Miss Gara Williams entertained at luncheon for Miss Marguerita Johnson of Grevalia, who was the house guest of Miss Mildred Keith. Those who enjoyed the pleasant afternoon, and who are old friends of the guest of honor, were Misses Mary and Marjorie Gillies, Mildred Keith, Helen Pearson and Ruth Johnson.

Mrs. F. M. Priester of Belleville, Ill., and Miss Julia Hartung of St. Louis were guests the past week of Mrs. H. K. Hartnung of No. 1135 Brant street.

Roland Mulford of Camden, N. J., is a house guest of Maurice Gifford at No. 1113 Fair Oaks avenue.

Mrs. Henry Perkins of No. 1722 Monterey road has returned from Alaska.

W. W. Huntington and wife of No. 1624 Huntington Drive spent the first of the week at Huntington Beach.

Mr. and Mrs. Edward T. Cook, corner of Huntington Drive and Pine street, have returned from Seattle, where they went with the party from the Los Angeles Chamber of Commerce.

Mrs. C. Walter Clement and children of No. 1138 Windsor place have returned from Coronado.

Mr. and Mrs. E. P. Bosbyshell of No. 1216 Oak street have returned from Seattle.

Frank A. Cattern of No. 415 Oakdawn Drive entertained a party of eight guests at dinner at the Annandale Club House, Friday evening. The table was decorated with pink roses.

Prof. and Mrs. George C. Bush and daughter of No. 1512 Center street, and Mr. and Mrs. Benjamin F. Huntington of No. 1123 Fair View avenue, spent part of the week at "The Ripples," at Ocean Park.

Frank G. High and family have returned from an extended eastern trip to their home at No. 1129 Fremont avenue.

Mrs. D. Z. Gardner of No. 515 Center street entertained Sunday afternoon with a farewell party for her mother, Mrs. M. A. Carpenter, who was her guest for several months. Mrs. Carpenter left Wednesday for Wyoming. Among those present were: Mr. and Mrs. A. Ball of Ventura, G. W. Davis of Covina and Mr. and Mrs. A. P. Martin, Paul Martin and Miss Mattie Ball of Los Angeles.

Mr. and Mrs. John W. Moore of Virginia place returned last week from a two weeks' visit at Laguna Beach.

Long Beach.

MISS IDA VAUGHN of this city and James B. Flowers of Los Angeles were united in marriage, Wednesday evening, Rev. F. M. Rogers officiating. Mr. and Mrs. Flowers will reside in Los Angeles.

In honor of Miss Jennie Reynolds of Calexico, Mmes. W. J. Cook and W. H. Van Buskirk entertained informally, Thursday evening, at the Cook residence on Esperanza street.

Mrs. S. E. Kennedy and sons have returned from a month's outing at Matilija Springs.

Miss Ethel Putnam was hostess Friday for the Woman's Music Study Club. It was the first meeting after the summer recess.

Mrs. Elizabeth Ellithorpe entertained the Friday Afternoon Club last week at her home on Ray avenue.

Miss Cora Scheurer gave an informal evening Wednesday in honor of her house guest, Miss Edna Sanberg of Whittier.

Mrs. W. B. Julian, assisted by Misses Elisabeth Bates and Daisy Daly, entertained at Five Hundred, Wednesday, at her home on West Fourth street.

Miss Ruby Cornell has left for Stanford University.

Miss Mable R. Wilson was united in marriage to John C. Weatherwax, Thursday afternoon, Rev. John C. Hay of Los Angeles officiating.

Mrs. J. D. Wallace entertained her sons and their wives, Thursday evening, at her home on Jessie street.

Mrs. Milton Doolittle entertained Friday evening at luncheon at her home on Cedar avenue. Covers were laid for sixteen guests.

Mr. and Mrs. C. F. Vandewater entertained Mr. and Mrs. Willis Sharon and Col. and Mrs. G. N. Steward from Chattanooga, Tenn., last week. A luncheon was given Tuesday at the Virginia in their honor.

The Friendly Fifteen were the guests, Tuesday, of Mrs. William McFarlane, on West Fourth street.

Miss Vreda Elmer was hostess at an evening affair, Monday, in honor of visiting friends.

evening at the auditorium by Mrs. Ellen Beach Yaw-Goldthwaite. Nearly 3000 were present. The ushers were society matrons, headed by Mrs. J. A. Rominger.

Miss Edna Lockridge entertained informally Wednesday afternoon in honor of Miss Mary Weston of Monrovia.

Mrs. C. T. Healy, on Thursday afternoon, entertained the ladies of the Woman's Work Society of the Congregational church.

Mr. and Mrs. Charles E. Burg and daughter Ruth, of Burlington, Iowa, are here for the winter and have taken a cottage on Daisy avenue.

Mrs. R. H. Jackson entertained, Wednesday, with a beach luncheon in honor of Mr. and Mrs. Vere Goldthwaite.

Mrs. J. W. Anderson entertained with a dance at Hotel Virginia, Saturday evening, complimentary to her sister, Mrs. Harold A. Paschall, a young society matron of Mexico City.

Mrs. John Malcom gave a farewell dinner last Sunday for her son, Roy, who is leaving for Boston to assume the secretaryship of the Y.M.C.A. of Boston University.

Mrs. Genevieve Barnes of Pacific avenue is entertaining her mother, Mrs. Walter Curry of Philadelphia, whom she had not seen for eighteen years.

Mrs. E. W. Hickson entertained at five hundred Friday evening at her home on West Fifth street.

Mrs. Adelaide Tichenor entertained twenty-five of her friends, Thursday evening, with an English tea at her home on East Ocean avenue.

At the Methodist parsonage, Wednesday evening, Rev. Will A. Betts united in marriage Miss Ida Glenn Whipps and Charles Eggleston. Mr. and Mrs. Eggleston will reside on West Eighth street.

At the home of the bride on East Second street, Wednesday evening, Mrs. Lizzie Pelkey was united in marriage to Daniel Fender of Chicago, Justice J. J. Hart officiating.

Mrs. G. V. Needham entertained at dinner Wednesday for Mrs. Leslie Cook of Visalia.

At the residence of the officiating clergyman, Rev. F. M. Rogers, Wednesday evening, Miss Jennie Foust was united in marriage to Everett Jackson. Mr. and Mrs. Jackson will reside in Redondo.

Mr. and Mrs. Melvin McBurnie were surprised Wednesday evening by the arrival of a group of relatives at their home on Fourteenth street to assist them in celebrating the first anniversary of their marriage.

Glendora.

MRS. J. M. BAKER gave a lawn social to the young ladies and gentlemen of the Christian Church Friday evening. Light refreshments were served.

Mrs. Riggin and daughter, Mrs. Kiefaber of Manchester, Ind., arrived Friday, and are guests at the home of Mr. and Mrs. G. N. Weaver.

Mr. and Mrs. I. J. Mandeville have as guest the latter's sister, Mrs. Conrad Foxhall of Perth Amburg, N. J.

The Misses Clara and Agnes Cullen returned the latter part of the week, after an extended visit with friends in Tennessee. They were accompanied by Mrs. B. Price and the Misses Bell Stevens and Ethel Matheas.

Rev. and Mrs. A. M. Johnson entertained Mrs. McClure of Hemet and Mrs. G. W. Anderson and granddaughter, Maude Anderson of Portsmouth, O., Wednesday.

Mesa Grande.

A PRETTY morning wedding occured at Mesa Grande, on August 17, when Miss Alta Anita Morrison and Edward D. Bish, United States Forest Service, were united by Rev. Charles E. Spalding, rector of Christs Church, Coronado. The ceremony took place in the bungalow of E. H. Dris, at Rancho Cerega Loma. Only the immediate family and a few intimate friends were present. Kathryn Noyes was maid of honor. The young couple left for Palomar and vicinity for their honeymoon.

Glendale.

A DELIGHTFUL dinner party was given by Miss Celia B. Harris and her niece, Miss Jennie C. Sloan, at their home, No. 1236 Seventh street, Glendale, in honor of their nephew and brother, W. Arthur Sloan, a well-known mining engineer, now chemist and mineralogist for the Shannon Copper Company, Clifton, Ariz. Those present were Mrs. Jennie E. Harris, the Misses Eunice L. Harris, Elsie H. Ferguson, Celia B. Harris, Jennie C. Sloan, Messrs. R. Stanley Harris, W. Arthur Sloan and W. S. Sloan.

Mrs. Mary Ryan, principal of the Fourth-street grammar school, and her daughter, Evelyn, have returned from a three months' stay in the North.

Miss Waite, principal of the Sixth-street grammar school, has returned from a vacation in Cashimere, Wash.

Mrs. E. T. Byram and daughter, Ruth, have returned from ...laska.

Mr. and Mrs. E. D. Goode and family, who have spent two weeks in Redondo, have returned.

Misses Lillian and Birdie Shropshire are week-end guests of Miss Lety McCoy of Long Beach.

Miss Genevieve Gannaway is visiting friends in Los Angeles.

Mrs. Charles E. Norton of Cucamonga visited her daughter, Mrs. Jones of Adar street, last week.

Mr. and Mrs. C. F. Parker have returned from Catalina.

Members of Chapter L, P.E.O., and their respective B.I.L.'s spent a farewell evening with Mr. and Mrs. C. E. Russell.

Elizah and Angaline Zerr entertained a party of out-of-town guests with dancing and games at their home on Packson street Tuesday evening.

J. W. Jackson of New London, Iowa, is the guest of his niece, Mrs. Ed. Lee of Cedar street.

S. G. Middleton spent the week with Mr. and Mrs. Frank Zearr of Jackson street.

Burbank.

THE FIVE HUNDRED CLUB was entertained Wednesday afternoon at the home of Mrs. C. W. McConnell. The living-room was prettily decorated for the affair. Miss Ethel Stark secured the prize. Mrs. Orth will entertain the club at the next meeting.

The Palm Leaf Club met last evening in the I.O.G.T. Hall. Games and music were enjoyed, after which refreshments were served.

The ladies of the Five Hundred Club entertained with a dancing party in the I.O.F. Hall, Wednesday evening. The hall was decorated with cut flowers and greenery.

The members of the Palm Leaf Club surprised Mr. and Mrs. Blake Kendall at their home on Angeline avenue, Thursday evening.

Mrs. Harry Humphrey, who has been visiting in the East for the past three months, returned home Wednesday.

Miss Gertrude Bond of Los Angeles was the week-end guest of Misses Edna Crane and Faith Sence.

Mrs. John Orth and Miss Dutton have returned from a fortnight's vacation at Long Beach.

W. J. Ludlow and family spent the week at Long Beach.

Monrovia.

DR. AND MRS. C. C. BROWNING entertained at dinner on Friday evening in honor of the twenty-fourth anniversary of their marriage. The guests included Dr. and Mrs. Joseph B. Pottinger, Dr. and Mrs. Neal Robinson, Mr. and Mrs. Milton Pottenger, Mr. and Mrs. Thomas Pottenger, Miss Bihn and Col. Theodore Kalhouse.

The marriage of Mrs. Lucy Jo Tarbell of Washington, D. C., will occur at the home of Mrs. Taggart's niece in Philadelphia early this month. Col. and Mrs. Lewis will make their home in Washington.

Mrs. Charles H. Reed opened her new home on Greystone avenue Tuesday afternoon with a reception to the Whist Lovers' Club. She was assisted in receiving by her daughter, Miss Reed, and daughter-in-law, Mrs. Charles H. Reed, Jr.

Prof. and Mrs. Manly R. Williams entertained on Saturday evening with a picnic luncheon at Carter's Camp, Sierra Madre, in honor of Mr. and Mrs. W. C. Williams, prior to their departure for La Moore.

Mrs. Scott Lee Boyd and Miss Helen Reed were the hostesses of the Hatchet Club on Tuesday at the home of Mrs. Boyd on North Ivy avenue.

Mr. and Mrs. Charles S. Squires have returned from an extended northern trip.

Miss Graham and her sister, Miss Gertrude Graham, are at home from a three months' vacation.

Mrs. Winifred Norman, accompanied by her mother, Mrs. Woodward, has returned from a month's visit to San Francisco.

Mrs. J. W. La Force of West White Oak avenue is at Ocean Park for an extended stay.

Mrs. Emily L. Wheeler has returned from a six months' tour of Europe.

The Misses Opal and Wanita Rives, Miss Mary Smith and Miss Eva Harvey are at home after a week's outing at Avalon.

Mrs. H. G. Brownfield and the Misses Pearl and Hazel Brownfield are at home after a month at Catalina.

San Pedro.

ST. MARY'S GUILD of the Episcopal church gave a silver tea Thursday afternoon at the home of Mrs. Frederick Bert Kern on Eleventh street, in honor of Mrs. Emil Aarup and Mrs. Joseph Aarup, who will leave soon for Seattle, to make their home.

A picnic party who enjoyed a day at White's Point last week, was composed of Mr. and Mrs. Luke Kelly, Mr. and Mrs. F. D. Foote, Mr. and Mrs. Louis White, Mr. and Mrs. Erwin Wunderlich, Mr. and Mrs. J. P. Sylva, Mr. and Mrs. S. M. Storer, Mr. and Mrs. W. H. Wickersham, Miss Sadie Gray, Amos Tracy, Howard Wickersham, W. C. Miller and Clyde Foote.

Mr. and Mrs. Angell entertained the Honeymoon White Club Wednesday evening at their home on Center street.

Mrs. Cora Phillips entertained informally one afternoon last week in honor of her sister, Mrs. Hiller of Hollywood, who is her guest.

Mr. and Mrs. Gail Hendry, who were married recently in Los Angeles, have returned from their wedding trip to San Diego and have apartments at the White House on Seventh street.

The home of Mrs. Charles B. Boothe was the scene of a delightful entertainment one afternoon this week, given for the benefit of the Children's Hospital in Los Angeles. Those who assisted were: Mrs. John Griffith, Miss Burnham, Mrs. Robinson, Miss Boothe, Miss Harriette Boothe, Mrs. William, Cary Marble, Mrs. Victor Stewart and Miss Blenkenhorn.

Ocean Park.

MR. AND MRS. CHARLES PESTER of Riverside were guests at the home of Mr. and Mrs. F. L. Calkins during the week.

Herbert Fuller has gone to Chicago, where he will remain several weeks.

Mrs. K. D. Rhodes, who has been at the beach for a season, has returned to her home in Los Angeles.

Mr. and Mrs. W. E. Bowman of Los Angeles, have left the beach, after having enjoyed a summer's rest.

M. P. Lewis of Los Angeles has come to the seaside to reside.

J. M. Kean has been renewing old friendships at the beach, after an absence of several years.

Edward Fairham and Otis Johnson of Chicago spent the week at the seaside, having traveled the entire distance by motorcycle. They were on the road seven weeks.

N. Nugent has returned from Mt. San Bernardino, where he had been taking a rest several days.

Mrs. E. L. Brown has returned from British Columbia, where she has been visiting for six months.

Mr. and Mrs. J. D. Watson of San Francisco were shore visitors a few days in the past week.

Mr. and Mrs. Jason Padham of Seattle spent the week in seeing the sights of the bay.

Venice.

THE semi-annual dance held at the Country Clubhouse Thursday evening proved a charming affair, being largely attended by society leaders from all sections of the bay district.

Mrs. K. D. Kramer has gone to Colorado Springs, to which city she was called by the illness of her husband.

T. Sanders of Richmond, Va., was visiting at the seaside for several days the past week.

Mrs. O. H. Graves is a beach visitor. Her home is in Covina.

Miss Grace Dawson has returned to her home in Butte, Mont., after having passed the summer by the sea.

R. P. Spencer of Phoenix, Ariz., is spending his summer vacation on the strand.

J. B. Pepler of Lewiston, Ill., spent a part of the week along the shore of Santa Monica Bay.

Mrs. Gustave Hall entertained at the Auditorium one day last week in honor of her birthday. Covers were laid for twenty-six guests. The decorations were in red and green.

Azusa.

F. A. CARPENTER and family, Mrs. W. T. Barnes and daughter, R. M. Spratt, I. D. Roach and family, Mrs. E. R. Jeffrey and sons, Mrs. Turner, Lloyd Juden, Mrs. Leslie Smith, M. T. Durrell and family, Dr. and Mrs. H. C. Bowers and their guests, Mr. and Mrs. Prior P. Smith of Kansas were recent guests at the beach towns.

Mrs. H. R. Bierbower had as week-end guests Mr. and Mrs. Alexander Culver, Mrs. Samuel Bierbower of Los Angeles and Mrs. William Keisar of Needles.

Elsinore.

MRS. JAMES STEWART, who has spent several weeks at the coast with her brother, James Mills, and family of Riverside, returned home Tuesday.

Dr. and Mrs. H. J. Frothingham and daughter, Ruth, returned Tuesday from a month's visit at Coronado.

Mrs. Guy Ross and children of Riverside are at the H. H. Langstraff home.

Mr. and Mrs. Earl McClintock went to Oceanside Tuesday to join Mrs. McClintock's mother, Mrs. Frances March.

Miss Lydia Chandler of Long Beach is a guest of Dr. Adelia Kinder of Elsinore, formerly of Long Beach.

Mrs. Duncan Ingham has returned from an extended visit with her mothers, Mrs. Mary Cozad, at Ramona.

Rialto.

MISS MABEL LEE of Ohio is a guest of her aunt, Mrs. J. M. Mitchell of North Riverside avenue.

Mr. and Mrs. Christian Gets have returned from an extended visit at their former home in Minnesota.

Mrs. G. W. Waldie is entertaining her sister, Mrs. J. D. Clark of Mojave.

Mrs. Norah Baines was the hostess at a pretty juvenile party at her home Thursday afternoon as a courtesy to little Maurice Brimmer, who celebrated his birthday anniversary. Games were played and refreshments served. Those present were: Mmes. Ethel Brimmer, Ethel Hall, Ethel Hall, Jr., Ethel Hall, Jr., Ethel Hall, Jr.,

Society

(Continued From Sixth Page.)

...cluded tableaux, vocal music, ...ventriloquism, farces and burlesques. ...Percy Herron and family of Los ...Angeles are occupying a cottage at ...Seaside Beach this month.

...Mr. and Mrs. P. S. Venable and ...Mr. and Mrs. J. P. Erickson, ...and Mrs. R. E. Matteson and Mr. ...and Mrs. J. F. Luxford and children ...passed the first of the week from ...Arrowhead Springs.

...Mrs. E. K. Cook and daughter, Miss ...Gertrude, of Sierra Madre are at the ...Breakers for a three weeks' stay.

...Mr. and Mrs. Hathorn gave a family ...dinner Sunday in honor of the eighty-...second anniversary of Mr. Hathorn's ...birth. The guests were Mr. and Mrs. ...W. H. Hathorn and son, and Mr. Arm-...strong of Compton and William Hat-...horn of Los Angeles.

...Prof. A. M. Brooks and family have ...returned from Redondo, where they ...have been the summer.

...Mrs. J. E. Morrel and children re-...turned Monday from a month's visit ...in Highland Park.

—o—

...The fall session of the Women's ...Club will be ushered in with a ...meeting to be held Wednesday at ...the home of Mrs. S. H. Taft. On this ...occasion Mrs. George Shull will read ...a paper on "The Process of Irriga-...tion in California." Mrs. Amelia Bab-...cock will discuss current topics.

...C. C. Cutler has returned from a ...visit to the Imperial country.

...A. Fielding is in the mountains ...on a vacation of a few weeks.

...Mr. Masterson is making his home ...in Redlands, where he is to teach during ...the winter.

...L. B. Von Keinsmid of Greencastle, ...Ind., has been passing a few days with ...friends here. He has purchased some ...Redlands property.

...E. E. Laird, now a resident of Eld-...ridge, has been spending a few days ...with friends here. This city was for-...merly his home.

...Robert Carr of Corcoran had been ...visiting for several days with friends ...here.

...Mrs. Griffin of Anaheim was visiting old ...friends several days during the ...week.

...Mrs. August Foutre of Kankakee, ...Ill., is visiting at the home of her sis-...ter, Mrs. O. Versailles.

—o—

...Miss KITTLE JAMES has re-...turned to Stanford University, ...where she will continue her study-...ing the winter.

...Miss Della Garst of Riverside was a ...guest for several days the past week ...at the home of City Engineer and Mrs. ...Hall.

...Mr. and Mrs. G. B. Johnson of Los ...Angeles are enjoying a visit at the ...beach.

...Mrs. T. C. Hughey of Los Angeles ...has come to the beach for a vacation, ...and has joined Sanborn of Los An-...geles, as seaside visitor for a few ...weeks.

...Mrs. E. T. Carr has returned to her ...home here, after a summer spent with ...friends at Coos Bay, Or.

...Mr. and Mrs. W. H. Symington have ...returned from their summer outing, ...which was spent in the mountains at ...Crest Home.

...Mr. Henry has arrived with his ...family from Los Angeles, and will re-...side here. Mr. Morris is the new ...principal of the High School.

...Mrs. W. A. Miller has gone to Pas-...adena, which city will be her home ...hereafter.

...Mrs. Summerfield of Reno, Nev., ...has come here for a summer outing ...and decides to make this city her ...home.

...Mr. and Mrs. C. L. Owen have re-...turned from Jamestown, N. Y., where ...they had been passing the sum-...mer.

...Mr. and Mrs. W. H. Afwill have ...returned from Catalina, where they had ...been visiting several days.

...Mr. and Mrs. L. B. Goodrich have ...returned home, after a visit to Lake ...Tahoe and San Francisco.

...Mr. and Mrs. E. P. Nittinger have ...been visiting a few days at Avalon.

...Mr. and Mrs. C. S. Dales are at ...Camp Carson, where they will rusti-...cate for a few weeks.

...Mr. and Mrs. W. K. Corman have ...gone to Catalina, for a visit of a few ...weeks.

...Miss Elizabeth Harrison has re-...turned from Pomona, where she had ...been the guest of friends three weeks.

...Misses Marie Preston and Florence ...Hayes have arrived home, after a ...visit to the north, and a visit to the ...Alaska Exposition.

...Mr. H. E. Huston has been spend-...ing some time with relatives at Ban-...ning.

...Mr. Thomas Mugford of Blair, ...Ill., is among the seaside visitors for ...the summer.

...Miss Maud Schwartz and Mrs. W. ...Hayes have returned to their home ...in Pasadena, after a summer visit with ...friends here.

—o—

...Prof. W. H. HOLLAND of Throop ...Polytechnic Institute, and wife ...and son, Leland of Pasadena, ar-...rived Wednesday for a fortnight's ...stay at "Jonquil Cottage."

...C. W. Viesl and Miss Bessie ...left Wednesday morning for ...home in Denver, after a six ...weeks' visit with Mr. and Mrs. C. ...Viesl at the "Cuddleup Cot-...tage."

...Pearl Milner and mother, Mrs. ...Milner of Corcoran, are spending a ...few days at "Paw Paw Cottage."

...Miss Reed of Los Angeles young ...people gave a house party at the ..."Bide-a-Wee Villa." Included in the ...party were Misses Helen Plumpton, ...Florence Frances Alabaster, Ma-...bel Webster, Bertha Hall and Jen-...nie Hall.

...Mrs. J. H. Broad of San Antonio, ...Tex., is at the "Bi" bungalow for a two ...weeks' stay.

...Miss Flint, son of Senator Flint, ...was a week-Sunday guest of Mr. and ...Mrs. A. A. Lester at the "Chula ...Vista."

...Mrs. A. W. Jackson entertained a ...number of beach folk on Friday even-...ing at a whist party at the "Bide-a-...Wee."

—o—

...Mrs. del Mar.

...Mrs. JOHNSON arrived from Mon-...rovia Monday for a month's stay ...at the Hotel del Mar.

...Mrs. Whitmore of Pasadena is here ...on a delightful stay.

...Mr. and Mrs. G. Stamm and little ...son and Mrs. Fred B. Stamm of Los ...Angeles were part of the week arrivals ...for an extended stay at their Balboa ...cottage.

...Mr. Coffman of Highland Park is ...here for a month's stay.

...Mrs. Salisbury and family of Los ...Angeles are stopping at Rocky Point.

—o—

...Miss PEARL CORKHILL ...and Martin G. Moore were united ...in marriage Wednesday, at the ...bride's parents, Mr. and ...Mrs. William Corkhill on East Sixth ...street. Rev. L. R. Bradrick performed ...the ceremony in the presence of ...relatives and friends. ...Miss Swindle of Riverside ...presided and "Flowers" as the ...bride. The bride's dress was ...of white silk and she ...carried carnations and maiden-...hair fern. Going-away suit was ...of navy blue shade. After a ...short honeymoon trip to Long ...Beach and other beach ...resorts Mr. and Mrs. Moore will live ...at their present home until their own ...home is built. Misses Dora and Mary ...Briggs and Lillian Swindle of River-...side, Misses Dora and Clarissa Scott ...of Los Angeles and Robert Morris of ...Redlands were out-of-town guests at ...the wedding.

—o—

East Newport.

MR. AND MRS. FRANCES CUT-TLE returned the first of the week from an extended northern trip. Mr. Cuttle was a delegate to the Irrigation Congress in Spokane.

H. D. Sibley, County Treasurer of San Bernardino, spent the past fort-night here with his family.

Mr. and Mrs. James Balfour of El-sinore entertained recently with a launch party, at which guests were Mr. and Mrs. R. Rich of Los Angeles, L. Thurston Browne of San Francisco, Mrs. E. Wilson and Miss Anita Belle Bryant of Boston.

Miss Carlotta Bamber of Minneapo-olis, who visited for two months at the home of Miss Florence Phillips, left the first of the week for her home, via Seattle.

Judge Bledsoe of San Bernardino is here for a three weeks' vacation.

—o—

Bayside.

MR. LONGLEY, deputy plumbing inspector of Los Angeles, and family came down to the seaside Thursday for a fortnight's stay at the "Minnehaha."

Robert Leisk and family returned to their home in Hollywood the first of the week, after a month at "Bamboo" bungalow.

Mr. and Mrs. L. L. Thumm of Baltimore are here.

Mr. and Mrs. Albert Sherer of Los Angeles arrived Wednesday for a week's sojourn at Bayside.

A. B. Clede and family of Los An-geles are spending the month here.

Dr. and Mrs. Thomas Davidson, Miss Doris Davidson and Amstep Da-vidson returned to their South Alva-rado-street home in Los Angeles Wednesday.

—o—

Laguna Beach.

WOBURN LODGE was the scene of a merry house party of girls the first of the week. The guests included Misses Omar Burns and Ma-rie Kennard of Redlands, Grace In-wood, Ruth Inwood and Eileen O'Neil of Los Angeles, Miss Olive Kennard of Newport, R. I. Mrs. Ralph Sanders was chaperon.

Mr. and Mrs. George Hunter of Riv-erside are occupying the "Wissihican" bungalow.

Prof. Arthur L. Bostick and wife are guests at the Laguna Beach Ho-tel.

Miss Myrtle Flagg, Miss Anna Lan-caster and Miss Lois Burns of Riv-erside returned to their home the first of the week, after a two months' sojourn at Laguna.

Mrs. E. J. Martin, Miss Marie Mar-tin and Mrs. Crookshank of Santa Ana are at "The Breakers."

—o—

Newport Beach.

REGISTERED at the Newport Tav-ern are Mr. and Mrs. A. R. Lott of Goldfield, Mrs. E. C. Doe of Provi-dence, R. I.; W. C. Powell of Long Beach, Bert Osborn of Los Angeles, A. H. Hallstram of Santa Ana, W. P. Hall of Corona, Mr. and Mrs. H. P. Scott of Los Angeles, Ivan Rice of La Jolla, F. J. Fields of Chillicothe, O.; Mrs. G. J. Henle of Sacramento, T. B. Friedenhall and family of Pomona.

Mrs. I. H. Moore of Santa Ana is at the Whitehead cottage.

Mrs. W. R. Barber of Pasadena is spending a fortnight here.

Announcement of the approaching wedding of Miss Elsie Schlamer of Los Angeles to Henry Starck of this city has been made.

Mrs. John Stamp of Keota, Iowa, is a guest at the home of her sister, Mrs. John E. Hayes.

—o—

Redlands.

MR. AND MRS. RICHARD P. ABBEY and daughters, Misses Florence, Mabel and Ethel, left Wednesday for San Diego to make their home.

Mrs. Jeffrey Prendergast is at home, after two weeks spent at Catalina as the house guest of the Misses Doran.

Dr. and Mrs. Hoell Tyler left Tues-day by auto for a month's visit at Coast points.

Mrs. C. T. Gifford is spending some time at Hollywood as the guest of Mrs. M. M. Phinney.

Mrs. C. S. Chestnut and two chil-dren have returned from a month's outing at Coronado.

Mr. and Mrs. A. H. Holgate are spending some time at Huntington Beach.

Misses Margaret and Mamie Mul-vihill have returned from an extended visit to San Francisco and Lake Ta-hoe.

—o—

Bay City.

B. Y. BEEBE was host at Hotel Bayview Wednesday evening, entertaining the Four-Four Club of Anaheim. The party arrived in automobiles. After dinner whist was played. The guests were Mr. and Mrs. F. Backs, Mr. and Mrs. H. Adams, Mr. and Mrs. F. Youngbluth, Mr. and Mrs. J. W. Walbop, Mr. and Mrs. R. Whit-ing, Mr. and Mrs. Harry Dyar, Mr. and Mrs. W. McLaughlin, Mrs. Rich-ard Melrose, Misses Winnie Melrose, Olga Zeuss, A. Everhardy and Hanlon of Los Angeles.

Mrs. C. E. Howard, Miss Pauline Howard and Miss Helen Howard kept open house in the Cook cottage last week. Those who enjoyed their hos-pitality are Mr. and Mrs. S. R. Ec-clestone of Brawley, Ransom L. Baker, Stanley Baker, Mr. and Mrs. Harry Lelande, Mrs. C. J. Shepard, Miss Clara von Breton, Mrs. Sheriff of Pasadena.

Miss Bessie Woodville entertained for the week end Misses Katherine, Lou and Blossom Ward of Los An-geles.

Mrs. Jennie Hays and her son, Mal-colm M. Hayes, have taken the Baum bungalow for September.

Mrs. Jessie Yarnell entertained at dinner on Sunday, having as her guests Mrs. Mary Moll and her daugh-ters, Misses Daniels, Ruth and Mar-tha. Mrs. Moll, who has spent the summer here, will leave this week for her home in Hollywood.

Mr. and Mrs. W. J. Edwards, who spent several months in the northern part of the State, have returned to their home here.

—o—

Tropico.

MRS. E. W. RICHARDSON ten-dered her daughter, Miss Eulalia Richardson, and Miss Alta Stone a pretty farewell dancing party at Logan's Hall, the evening of August 23. This function was also in the na-ture of a farewell, as Miss Richard-son and Miss Stone left the following day for Palo Alto, where they com-mence their senior year at Stanford.

Miss Ellen Sharpe and Miss Amar-etta Sharpe entertained as their house guests the past week their cousin, Mrs. O. S. Ellithorpe of Chi-cago, delegate to the national conven-tion of the Woman's Relief Corps at Salt Lake City; their aunt, Mrs. Har-riet Percey of Pasadena, and cousins, Mr. and Mrs. S. D. Percey, of Monte Vista.

Mrs. J. Arthur Light and daughter, Lola left for Iowa, Friday, where they will remain several months vis-iting relatives.

Miss Margaret Eddelman has re-turned from a visit to El Monte, where she was the guest of Miss Irene Cage-well, daughter of Assemblyman Cage-well.

Leo Light returned Tuesday from a vacation visit to his sister, Mrs. Al-bert Harris, at San Fernando.

Eugene H. Imler, who has been spending the past six weeks with his father on their Imperial ranch, re-turned home Saturday.

Preparing For Removal

Barker Bros.

420 to 424 SOUTH SPRING ST.

Extending Through Entire Block to 413-15-17 So. Main St.

Preparing For Removal

Important Announcement

New Goods Bought for Opening Display of Our New Store Added to Our Present Stock and Now on Sale at Cut Prices.

¶ We thought, when we began our Removal Clearance in the spring that it would be a big task to close out all goods then on hand so we could open our new building in the fall with an entirely new showing. And it was a big undertaking—but the pace at which it was accomplished has completely upset our plans. ¶ The selling has been so much heavier than we figured upon, that in order to keep our assortments complete we have been compelled to add new goods—and keep on adding and adding—until at last, in the extremity of the situation, we have been forced into another "move" which we did not count upon. ¶ In other words, we have now been obliged to throw open wide the doors of our warehouse and place in our present stock carload after carload of new goods just recently arrived which were bought especially for the opening display of our new store. ¶ These new goods, together with many other carloads now arriving almost daily, will be included at the same special reductions which have made this sale such a notable success. Such an unexpected piece of good fortune for the furniture seekers of Southern California to buy very newest products of the present season, we know will be received with enthusiasm and generously responded to. It is your opportunity—take advantage.

Remember, Every Piece of Furniture For Household Use, Reduced in Price

—furniture for every room in a home—for every sort of a home, from least pretentious bungalow to most palatial mansion; furniture in practically every style and wood that one would be likely to call for.

—furniture of all grades—to meet the demand of those who wish for most inexpensive qualities, or of those who can be satisfied only with the finest examples of the master craftsman's art.

Of Particular Interest to Those Who Admire and Seek Furniture of Real "Quality" and Character

—This Removal Clearance includes a class of furniture which is not offered in the average store—furniture which is rarely purchasable at reductions; this furniture embraces all our large and splendid collection of highest class bedroom suites and individual pieces, beautiful living room pieces, and chairs for dining-room, library, parlor, etc.; furniture of genuine mahogany, rich Circassian walnut, old English oak, etc. This furniture, of this superior sort, is all included in the removal reductions. It is an opportunity for lovers of really artistic furniture and owners of fine homes to furnish or add to their furnishings to unusual advantage. A visit will disclose many exceptional values at this time.

Leading Furniture House of the West

Barker Bros.

420 to 424 SOUTH SPRING ST.

Extending Through Entire Block to 413-15-17 So. Main St.

Oldest Furniture Store in the City

Barron & Company

Ladies' Tailors and Importers

Our new Fall Stock of Imported Fabrics which is now on display has been approved by some of the most fashionable dressers in the city.

Our designs are famous on two continents and the new ideas for Fall surpass any previous efforts.

We have a corps of expert tailors ready to execute any work from plain tailored suits to the most elaborate gowns.

We are offering reduced rates for the first week of the Fall season.

Barron & Company

303 Broadway Central Building

Entrance 424 South Broadway



Kodaks

Photo Supplies, Artists' Materials, Framing, Developing, Printing and Enlarging

Howland & Dewey Co.

510 South Broadway

Gloves and Parasols

...ARE MANUFACTURED BY...

Gorwit

and sold at factory prices. Largest assortment in city. Parasols re-covered and made to order at

117 WEST FOURTH STREET. NEW HELLMAN BUILDING.



DR. BACHMANN, The Dentist

Specialist in Pyorrhea and Hygienic Crown and Bridge Work. All work absolutely without hurt or nervous strain.

Phone F5631. 205-6 MAJESTIC THEATER BLDG.

Consultation Free

SILKS Prices Always the Lowest

THE SILK STORE

559 So. Broadway

For FINE GARMENTS at Cut Prices go to

Knickerbocker ...Fashion Shop

549 South Broadway

Swelldom's

Clearance Sale

Ladies' Suits, Cloaks, Etc.

521 So. Broadway

White and Domestic Sewing Machines

H. O. BROOKS, General Agent.

New Address, 628½ S. SPRING

All kinds of machines rented, exchanged and repaired.

Finest Display of

OSTRICH PLUMES

and Feathers in Los Angeles. Prices that are not duplicated.

MARVEL MILLINERY

Easel Photo Frames



Bought at 50c on the $

And they'll be sold in proportion to that ridiculous price. There are all sizes from the neat little miniatures to the large cabinet size, square, round, oval or oblong, just as you like. Many are chased, some etched and a few beaded. The finishes include Roman, bright and English gold effects, all fitted with easel, to be sold Tuesday, regardless of worth, at, each (AISLE 3)..... **25c**

Home 10571 Sunset-Broadway 4944

Broadway Department Store

BROADWAY, COR. 4TH. LOS ANGELES. ARTHUR LETTS

3 All Linen Handkerchiefs 50c

The illustration will give you a hint of the pretty styles, some have corded edges of 1-4 inch hem, and neat embroidered corners, others have lace edges, hemstitched. Still others are plain hemstitched, and nearly all have prettily embroidered designs in the corner. All fresh new goods, just arrived and priced 3 for 50c.



16-Button Silk Gloves 59c

There's a choice of black, white, tan, brown, grey and navy. The fingers are all double tipped and the sizes range from 5½ to 7½. We emphasize their good value at 59c.

New Umbrellas, $2.45 & $3.95

We've nothing newer to tell about from the umbrella department than these newest styles. The two illustrated are with the directoire handles. Note the extra utility strap. Use them as either umbrellas or parasols.

Store Closed Monday, Labor Day. This Ad for Tuesday

Ushering in the New Fall Season With a Wonderful Purchase and Sale

All Day Monday Store will be Closed. This Ad for Tuesday

Nearly 300 Beautiful New Tailored Suits $10

NOTIONS

SILK HAIR NETS—3 FOR 25c. Light and dark brown, black and blonde.

FANCY METAL BUTTONS 8c DOZ. Complete assortment of patterns. These have sold up to 75c doz.

PEARL BUTTONS 8c CD. —Ocean pearl, fish eye, 3 to 9 buttons on card.

SEE WHAT FASHION SENDS IN BUTTONS—We have a complete line of fancy silk crochet buttons in newest shades and patterns, handsome trimming for coats or suits. Prices 25c to $1.50 doz.

$1.45 Battenberg Scarfs and Squares 98c

The most beautiful kinds of battenberg linen scarfs and squares are to be had at this special Tuesday price. There are several different patterns. Scarfs are 22x54 and squares 22x22, both worth $1.45, choice 98c.

49c Spachiel Squares 25c

In bordered medallion effects, all well worked, 22x22 inches in size.

$2.25 Battenberg Scarfs $1.50

The borders of these battenberg scarfs are very elaborate and the centers of pure linen, 24x54 inch.

The event is big and bold enough to be heralded from the house tops. New Fall suits—beauties, every one of them—here right in advance of the Fall season, at a price that is so far out of reason, considering the quality of the garments—the tailoring—the beautiful materials and the finish—that every woman of Los Angeles who sees them will wonder how it is possible for us to produce them.

Just the result of good fortune, combined with timeliness on the part of our representative, who is now in the market.

We have illustrated two of the styles. We predict that every woman who needs a new Fall suit and will take the trouble to investigate this offer will be quick to take advantage of the sale.

Materials are new Fall homespuns in light gray Oxfords, tan and blue. New worsteds in dark gray stripes and satin striped cloths in gray, blue, black and reseda. Garments are full satin lined, 38 to 42-inch coat lengths. Pleated models predominate.

The suits are made of high class hard finished material, and for style, fit and finish surpass any previous offering of ours at the price. Added to this purchase we include eighty fine suits from regular stock that have sold at $12.50, $15.00, $17.50, $19.50, $22.50, $24.50 and $25.00. Plenty of salespeople to wait on you. Sale begins Tuesday morning and continues Wednesday and Thursday if they last that long. Choice, $10.00.





Fashionable Millinery For Fall

Tuesday Features at $10 and $7

Are you interested in new Fall millinery? Then you will be interested in the representative line that is here ready for your inspection.

The advanced styles embody the very best and cleverest ideas of the fashionable world—ready-to-wear and untrimmed shapes, as well as the novelty trimmings and feathers that will be used.

The Hats Pictured at $7 and $10

Represent two very becoming styles at very inexpensive prices.

New Hussar Turban $10

A draped beaver plush turban with three exquisite ostrich feathers hanging gracefully over the left side, finished with material to match and two jet buttons.—This is an exceedingly becoming style at a very small price.

New Cavalier Shape $7

Made of bengaline silk with simple but very effective trimmings of coque breast entirely around the crown, a shape that is becoming to most any woman and a price within the reach of any purse.

"Hello" Sailors of Bengaline Silk $1.95

Fine Beaver Shapes $1.95 to $4.25

Ostrich Plumes, Excelsior Quality $5

Ready-to-Wear Hats $1.45 to $5

72x90 Sheets From 8 to 9 ..... 25c

Tuesday morning we offer 50 dozen bleached sheets, full size, 2 yards wide by 2½ yards long, finished seam in center, 3-inch hem at top, no phone or mail orders. Limit of two to a customer at this price, each 25c.

36-IN. NAINSOOK 12-YARD BOLTS $1.45

A soft finish nainsook, very desirable for women's and children's undermuslins; 36 inches wide, bolt of 12 yards, Tuesday $1.45. Third floor.

72x90 SHEETS, EXTRA HEAVY 39c

A rare opportunity for rooming-house keepers to replenish their sheets. Made of extra heavy grade sheeting, 2 yds. wide by 3½ yds. long, with finished seam in center, Tuesday, on the third floor, each 39c.

42x36 PILLOW CASES, HEMSTITCHED 10c

Think of buying hemstitched pillow cases at the price of ordinary hemmed ones. Every housewife will recognize the value in these 42x36-inch hemstitched cases, no phone or mail orders. Limit 1 dozen to a customer, each 10c; 3rd floor.

45c to 65c WHITE MERCERIZED WAISTING 25c

These are from stock that has been selling regularly at 45c, 50c and 65c yard. Pretty shadow stripes and checks, also mercerized plaid and fancy voile weaves. Tuesday buy what you need at 25c yard.

FRENCH LAWN, 45 INCHES WIDE 15c

A fine sheer quality white French lawn, suitable for waists and children's dresses, 45 inches wide, just 10 pieces to sell at this price; while it lasts yard 15c, 3rd floor.

35c AND 50c LINEN SUITING 15c

Broken lines of plain colored dress linen, grades that we have sold regularly at 35c and 50c. You will need these suitings for smart tailored suits and skirts; Tuesday, 3rd floor, yard 15c.

Sale 56,500 Yds New Ginghams



Ginghams, ginghams, ginghams of every kind, over thirty-two miles of it, if stretched from end to end—apron ginghams, dress ginghams, ginghams of every kind and description—in time for mothers to utilize it for school dresses. And, listen! they came to us the same day that the market took an upward jump. Today we couldn't duplicate the prices.

Think what this offering means to the women of Los Angeles. Ginghams are the bread and butter of the domestic trade, and here they are below the market value, in a sale beginning Tuesday.

Apron Ginghams

A full case of apron checked ginghams that was bought especially for this sale. The price is so low and the quantity so limited that not more than ten yards will be sold to a customer. All different colors..... **3c**

Dress Ginghams

Fancy dress ginghams for 3¾c a yard. If you were to plan the bargain yourself, you wouldn't put the price much lower. The range of styles and colors includes the most desired effects. Priced in this sale at, yard..... **3¾c**

Chambray Ginghams

For children's school dresses and for your own house garments, you will need many, many yards of such gingham as this. And now in this sale you can buy it at the small cost of..... **3¾c**

Dress Ginghams

Fine, firm quality dress ginghams in the neighborhood of three thousand yards for this gingham sale. Wish we could have gotten ten thousand yards at the price. Plaids and checks, yard..... **5c**

Plaid Ginghams

These pretty plaid dress ginghams will make up into the daintiest and most practical sort of school dresses. Very firm quality, but only half a case, in assortment of plaids, at, yard..... **6¼c**

Chambray Ginghams

The very soft finish of these Chambray ginghams make them ideal for dress purposes. Colors include light blue, pink, dark blue, brown and tan. They are in short lengths, but good quantities. Special.. **7½c**

30-Inch Zephyr Ginghams

In this special collection you have choice of many pretty, fancy plaided effects in combination colorings. The width is 30 inches and the worth 15c. Tuesday on the Third Floor, yard..... **10c**

35c Swivel Silk Ginghams

35c is the regular price at which we sell this splendid fabric. It comes in fancy checks and plaids, shown up in attractive color combinations. Of course, it is only part silk. Big bargain at, yard..... **25c**

45c Ginghams

That means half silk, of course. And it also means extreme service. Right along it sells in other stores at 50c a yard—our regular price is 45c. Bought for this big sale to sell at, yard..... **29c**

25c Mercerized Gingham

The highly mercerized effect of this gingham shows it up like silk. Thus it gives a garment a much more costly appearance. The assortment represents pretty fancy plaided and checked effects in all sorts of new color schemes. Regularly 25c, now..... **10c**

Utility Dress Ginghams

This is the genuine Amoskeag Utility dress gingham—and that means everything to the experienced woman. Choice of plain colors, stripes, checks and plaids. The sale starts with five thousand pieces at the very low figure of..... **8⅓c**

Amoskeag Chambray Ginghams

Every one of the bolts of these Chambray dress ginghams is ticketed with the Amoskeag label. So it is the genuine Amoskeag quality, that every woman wants. 34 inches wide, book fold. Sale price, yard..... **10c**

35c to 60c Ginghams

These are the imported Zephyr Ginghams that will be sold by the thousands of yards to Los Angeles women for fall service. In no regular stock can you buy it for less than 35c to 60c a yard. But think of it now, in this sale you have the chance to buy any quantity at, yard..... **25c**

10c DRESS GINGHAMS 5c YD.—This is only a broken line of patterns, but, my, what a bargain!

Give your Eyes proper attention—they will serve better in later life. Examination free. Third F

At Last Another Shipment

Syrian Hand Crochet Lace

At 20c, 30c, 40c and 50c Yard

The last shipment fairly melted away. We prevailed upon the manufacturer to duplicate the order and we've just unpacked a great case filled with laces and bands suitable for fancy work, bedspreads, pillow cases, etc. They range from 2 to 8 inches in width. They are hand made by the Syrian Peasantry and the patterns are out of all proportion in comparison to the quality of the laces.

Hand Made Syrian Crochet Medallions 12½c

They look almost like real hand made Irish lace medallions, only much less expensive. Suitable for neck wear or waist trimmings. About a thousand of them in different styles and sizes. Tuesday, aisle 1, choice, 12½c.

10c and 12½c Val Laces .....

1000 dozen French and German Val and insertions in matched sets. Bought far under their real worth. More than 100 patterns. Should be 10c and 12½c. Tuesday, yard, 5c; dozen.

The New Spengler Cooker for $1.50 Saves Half the Gas Bill and Stove Space

Have you seen this new cooker? It is so arranged that you can place three pots on one burner and thus save about half the cost of gas. Then, too, it gives more space on your stove. We can't explain the goodness of this new invention so we urge that you come and see it. Priced at $1.50.

GALVANIZED TUBS 48c—The regular 64c size. Only one to a customer.

NEW UNIVERSAL COFFEE PERCOLATOR, $2.50, $3 AND $3.50—Our stock of Coffee Percolators is one of the most complete in the city.





RED GARDEN HOSE 12c FT.—In 25 or 50-foot lengths, with couplings, the ¾-inch size.

NEW PARING KNIVES 5c—Made of good steel, in a handy size.

$15 Dinner Sets $10

Very desirable 100-piece dinner services of good porcelain, effectively decorated. Tuesday only, at $10.

50-PIECE COTTAGE SETS $4.42—Two different decorations, made of good porcelain.

CHINA BERRY SETS—7 pieces, comprising one large and six saucers, assorted, marked down.

NEW JARDINIERES 35c—Large sizes in different colors, some slightly imperfect.

ECONOMY FRUIT PINTS 25c—Quarts, half gallons 45c; caps, 25c dozen.

Remarkable Purchase Undermuslins

And About 50c on the Dollar

Nearly 4000 garments that came to us at about 50c on the dollar because our representative was on the ground at the proper moment and closed the deal quickly. The manufacturers' surplus. We include the entire lot at just two prices—50c and $1.00.





Corset Covers, Lace and Embroidery Trimmed 50c

Some very plain but dainty and others more elaborate. Something over 25 different patters, trimmed with lace and embroidery and ribbon. Don't think them ordinary 50c garments.

Muslin Gowns and Drawers 50c

The yokes and sleeves of these 75c and $1.00 gowns are trimmed with lace and embroidery, high neck or slip over style. The drawers have wide lace or embroidery trimmed ruffles. Many styles.

Muslin Skirts With Deep Flounces $1

These deep flounces are of imported embroidery in very many select designs. Others have deep lace flounces and several rows of insertions. Dust ruffles on all of them, extra full.

Muslin Gowns in this sale..... $1

Muslin gowns of splendid quality, in pretty high neck and slip over styles. Daintily trimmed with laces and embroidery yokes. Some have lace insertion on the sleeves.

Grocery Offerings

For Tuesday

The prudent housewife will be quick to appreciate the unusual low prices we are offering on many of the necessary groceries. The most prominent are.

SMOKED SHOULDER	12c
SUGAR CURED, LB.	20c
BACON, ARMOUR'S LEAN, SUGAR CURED lb.	50c
POTATOES, EXTRA FANCY, 33 LBS.	25c
SWEET POTATOES EXTRA FANCY, 6 LBS.	80c
1-3 SACK FLOUR, "APPLE BLOSSOM" ½ sacks sell for $1.25.	40c
TOMATOES, EXTRA STANDARD, 3 CANS.	35c
CORN, IOWA 3 CANS.	30c
SUGAR, 4 CANS.	5c
RIPE OLIVES 25c GAL. CAN.	15c
RAISINS, SULTANA SEEDLESS, 1 LB.	20c
PRUNES, FANCY, 2 POUNDS FOR	15c
SNIDER'S CATSUP, PINT BOTTLE	25c
PHOSPHO RINA OR PHOSPHO FLOUR, pkg.	25c
JELLO OR LIPTONS JELLY TABLETS, 2 pkgs.	25c
COVE OYSTERS, SHELL BRAND, 3 cans	$1
5 LBS. COFFEE BROADWAY EXTRA 60c TEA, pound	40c
10 LBS SUGAR, with other groceries	50c

Remarkable Purchase 50,000 School Children to Out

And Here's a School Outfitting Sale

It's evident that the Broadway is destined to outfit a great proportion of these school children this week. We have made wonderful preparations and we've put prices on a level that will make it of pocketbook interest to every parent.

Misses' & Children's School Oxfords 95c

Also the much wanted ankle strap pumps. There is a choice of tan and black vici, as well as patent colt and boxed calf Oxfords. Hand turned and heavy weight sole. Various styles at way below their real value, 95c.

Sale Stockings For Children..... 5c

Black and tan stockings. What's the use of darning stockings when you can buy them at this price? The lot is small—not all sizes. Tuesday, Aisle 3, pair 5c.

Seconds 25c Child's Hose..... 15c

Heavy and medium, good black, slight imperfections.

Misses' Ribbed School Stockings..... 17c

Seamless, re-enforced foot. Pair 17c, 3 for 50c.

Our Leader Stockings..... 12½c

The most popular of all school stockings, have a triple knee, spliced heel and toe.

Man Tailored Coats for Girls $5.95

New coats of all-wool Packard flannel, a well made coat with good lining, a garment that will keep its shape; golf red, navy, brown and cadet, and any other good color you may want. In the Children's Dept. Second Floor.

Junior and Misses' Broadcloth Capes $5.95

They're made of fine broadcloth in cadet, navy, tan, reseda and black, trimmed with genuine jet buttons, moire collar and plain or kimono sleeves. Full sweep, an introductory price. Second Floor, Center, $5.95.

Junior and Misses' Suit Offering $10.00

Made of serge with Venetian lining, trimmed with jet buttons—silk moire collar, full pleated skirt, choice of wine, cadet, navy, reseda, green, black, catawba. You'll find it hard to duplicate these under $15. Second floor, center, choice $10.

Regulation Foot Ball ..... Free

A Rugby style foot ball free with $10 purchases or over in our Boys' Dept. Boys, they're dandies, you want to get one.

Boys' Suits For School $7.50

They're made in the double breasted style, in the new olive green worsteds with a neat black stripe, cleverly made and finished with watch pocket, belt loop and waist band, ages 7 to 17 years. You'll search far and wide to duplicate this value.

School Suits With Two Pair Knickers $5.00

Plain cut double-breasted coats, without belts, medium dark shades in fine worsteds, cassimeres, cheviots, etc.

Boys' Knickerbocker School Suits $4.00

Ages 7 to 17 years, mostly dark and medium shades, cut in the very newest style, a friend winning value, $4.

Plain Blue Serge Suits for Boys

In ages 7 to 17 years. We have them at $4, $5, $7.50.

American Boy Magazine ..... Free

A year's subscription for the boy who buys one of our $5.00 suits. The best magazine in the world for boys.

Suit Cases For School Books...

We are giving one of these with purchase of $4 and over in our Dept. Have clamps.



Tri-Color Sheet.
SEPTEMBER 5, 1909.

Los Angeles Sunday Times

Part VII—8 Pages
Illustrated Family Section.

LITTLE NEMO IN SLUMBERLAND

1 WELL. I SUPPOSE WE MIGHT AS WELL NOT WORRY AND JUST TAKE IT EASY! SEE WHAT TURNS UP NEXT, EH?

SURE! THEY'RE NOT GOING TO HURT US, THAT IS, IF YOU DON'T TRY TO FIGHT THEM! —

OH! DEAR! I DO WISH I WAS HOME!

2

NOW, I WILL SEE IF THEY CAN BE TAUGHT TO DO TRICKS. I'LL TAKE 'EM IN HERE WHERE IT'S QUIET!

3 I DON'T KNOW WHAT YOU SAY BUT I KNOW WHAT YOU MEAN! GET UP ON THE TUB?

GET UP THERE!

DON'T MIND HIM, FLIP! GET UP ON THE TUB AND BEHAVE! LET'S SEE WHAT HE DOES!

I'M GOING TO BEHAVE

4 I DON'T LIKE THIS A BIT!

JUMP THROUGH THIS HOOP!

I KNOW WHAT HE'S TRYING TO DO! HE'S TRYING TO TRAIN US

HE CAN TRAIN ME!

5 HE ISN'T GOIN TO GO TOO FAR TRAINING THIS KID!

THAT'S IT! THAT IS GOOD THAT IS FINE!

THIS IS EASY! FLIP DO IT! DO WHAT-EVER HE WANTS

I'M GOING TO DO IT!

6 I SUPPOSE HE'S GOING TO ASK ME. NEXT. EH?

YES. GO AHEAD! WE WILL HAVE SOME FUN WITH THIS CHIMPANZEE YET!

UP! UP! UP!

DON'T HIT ME WITH THAT WHIP!

7 WHAT? ME HOP THROUGH THERE? I GUESS NOT!

COME

GWAN! FLIP DON'T SPOIL THE FUN! HOP THROUGH IT THEN WE'LL SEE WHAT IS NEXT

THERE'S GOIN' TO BE TROUBLE!

8 COME HERE TO ME!!!! COME HERE! YOU!

DON'T DO THAT FLIP!

I'LL HOP THROUGH NO HOOP! NOT ME!

CUT THAT OUT!

9 COME HERE! YOU STUBBORN BRUTE! I WILL WRAP THIS WHIP AROUND YOU!

AH! YOU ARE BREAKING UP THE FUN!

NO MONK WILL TRAIN ME

OH! DEAR!

10 I'M NO CHUMP! I'LL TEACH HIM A TRICK!

I'M SORRY FLIP. YOU'RE DOING THIS!

I'LL HAVE TO WHIP HIM!

THIS IS SIMPLY AWFUL!

11 WHY IF YOU LET THIS FELLOW ORDER YOU AROUND, HE'LL HAVE YOU WORKING FOR HIM! HUH!

HE WON'T DO A THING TO YOU WHEN HE GETS A HOLD OF YOU! I PITY YOU!

I'LL HAVE TO CONQUER THIS BEAST. SOME WAY! HE'S TOO SAVAGE!

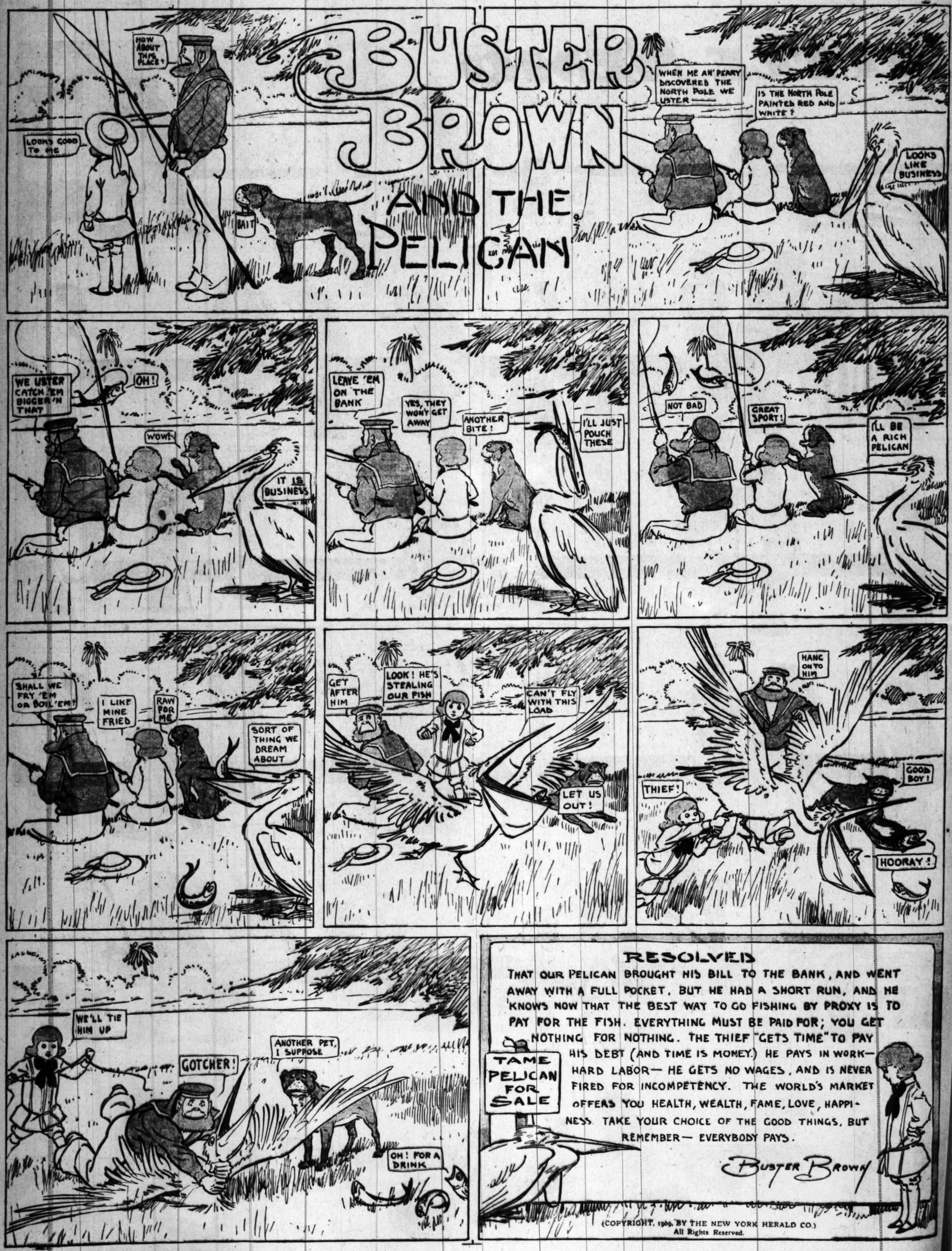
IF I EVER GET HOME, I WILL NEVER COME BACK, NEVER! NEVER!

12 (COPYRIGHT, 1906, BY THE NEW YORK HERALD CO.) All Rights Reserved.

WHY CAN'T I HAVE PLEASANT DREAMS. I WONDER! I WISH I COULD!

WINSOR McCAY

BUSTER BROWN AND THE PELICAN



RESOLVED

THAT OUR PELICAN BROUGHT HIS BILL TO THE BANK, AND WENT AWAY WITH A FULL POCKET. BUT HE HAD A SHORT RUN, AND HE KNOWS NOW THAT THE BEST WAY TO GO FISHING BY PROXY IS TO PAY FOR THE FISH. EVERYTHING MUST BE PAID FOR; YOU GET NOTHING FOR NOTHING. THE THIEF "GETS TIME" TO PAY HIS DEBT (AND TIME IS MONEY.) HE PAYS IN WORK—HARD LABOR— HE GETS NO WAGES, AND IS NEVER FIRED FOR INCOMPETENCY. THE WORLD'S MARKET OFFERS YOU HEALTH, WEALTH, FAME, LOVE, HAPPINESS. TAKE YOUR CHOICE OF THE GOOD THINGS, BUT REMEMBER— EVERYBODY PAYS.

TAME PELICAN FOR SALE

BUSTER BROWN

(COPYRIGHT, 1909, BY THE NEW YORK HERALD CO.)
All Rights Reserved.

(COPYRIGHT, 1909, BY THE NEW YORK HERALD CO.)
All Rights Reserved.

1—The Tiny Tads are ridi
They laugh and sing an

4—"Most mountains have a fo
Perhaps it is an animal that

THE TERRORS OF THE TINY TADS

(COPYRIGHT, 1909, BY THE NEW YORK HERALD CO.) All Rights Reserved.

1—The Tiny Tads are riding in their Hippopautomobile,
They laugh and sing and joke and shout, so happy do they feel.

2—And pretty soon they all get out and walk beneath the trees.
"We've ridden long enough," they say, "we want to stretch our knees."

3—"We want to climb that mountain, too, it's such a funny thing;
We're feeling rather thirsty and perhaps we'll find a spring."

4—"Most mountains have a foot," they cry, "but this one here has four.
Perhaps it is an animal that we can all explore."

5—"It is a Catamountain," yells the Tad who goes up first,
"And here's a lovely little lake, where we can quench our thirst."

6—But now they meet a little man who seems to be quite vexed;
He tells them they are trespassing—(continued in our next).

MONKEY SHINES OF MARSELEEN

I.
WELL, WHAT'S A-PESTERIN' ME ALMOST HALF TO DEATH IS THIS HERE SETTIN' HEN THAT'S JUST COME OFF WITH HER BROOD, I HAVE NOTHING TO PUT THEM IN AND WHAT'LL I DO UNTIL I GET BACK FROM THE VILLAGE WITH A COOP?
DONT ASK ME, ASK THAT PESKY MARSELEEN, HE SMASHED THE LAST ONE, WITH HIS MONKEY SHINES.

II.
SEE HERE MONKEY SHINER, I UNDERSTAND FROM AMOS SKEETER, ESQUIRE, THAT YOU ARE THE YOUNG MAN WHO SMASHED MY CHICKEN COOP, NOW, I WANT ANOTHER ONE FOR THIS BROOD AND I WANT IT IN JUST ABOUT TWO MINUTES, FORE

III.
OH AN IDEA!
I'VE GOT TO GO TO THE VILLAGE TO DO SOME SHOPPING AND JUST SIMPLY CANNOT GO AND LEAVE MY DEAR LITTLE CHICKS WITHOUT A COOP.
WHILE DEEPLY SHE IS SO ABSORBED
R-R-R-I-P!

IV.
IN HER LITTLE CHICKS → I WILL ENDEAVOR → TO COMPLY → WITH HER WISHES.
LITTLE CHICKS—SAY MOTHER, IT'S RAINING.

V.

VI.
(COPYRIGHT, 1909, BY THE NEW YORK HERALD CO.) All Rights Reserved.
LAND SAKES MARSELEEN, WHAT WILL YOU DO NEXT?

JOHNNY QUACK and the VAN CLUCK TWINS

(COPYRIGHT, 1909, BY THE NEW YORK HERALD CO.) All Rights Reserved.



1.—"That's the place it went in. It was a dandy worm, too, Johnny. Better dig fast before he gets away."



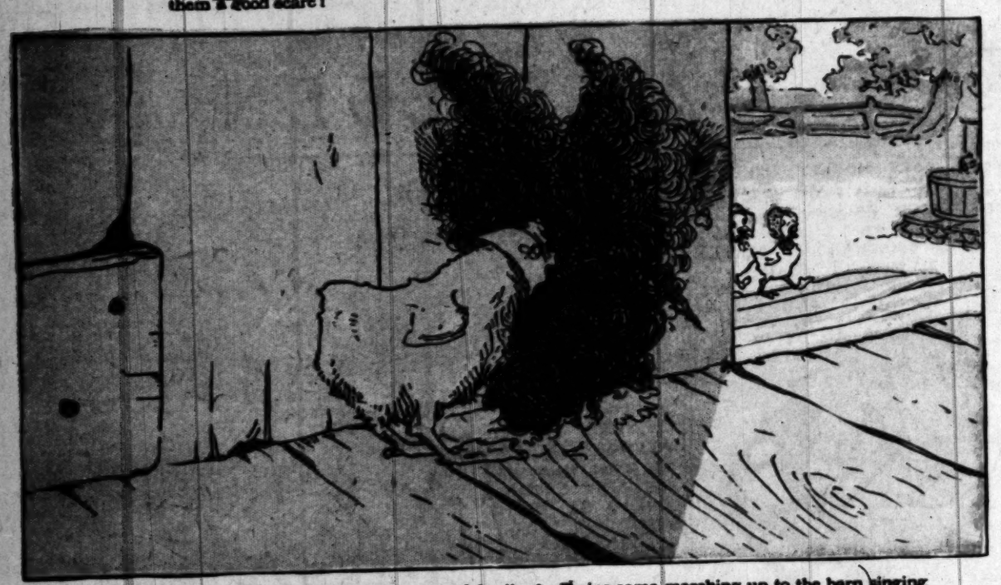
2.—"Hey, young fellow, what are you scratching around my house for? If you don't keep away from here I'll bite your head off" And then the Twins screamed with delight and said "Who's your friend, Johnny?"



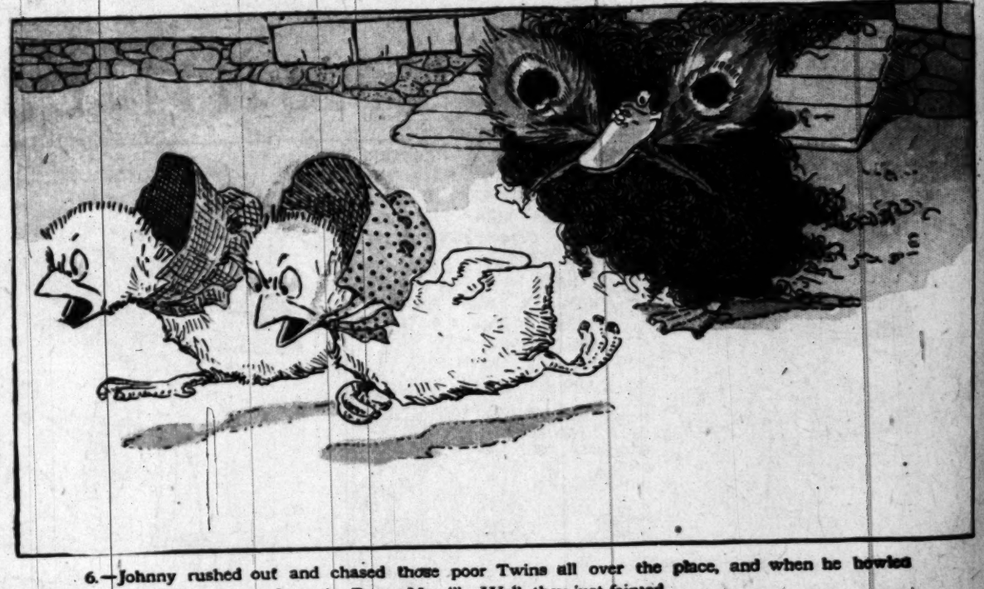
3.—"Well, they certainly frightened me that time, but I think I can fix up something that will give them a good scare!"



4.—"Whew, this curly stuff is hard to wiggle into. Now, I'll get the funny feathers in my mouth, and then I'll be ready for an introduction to those young ladies!"



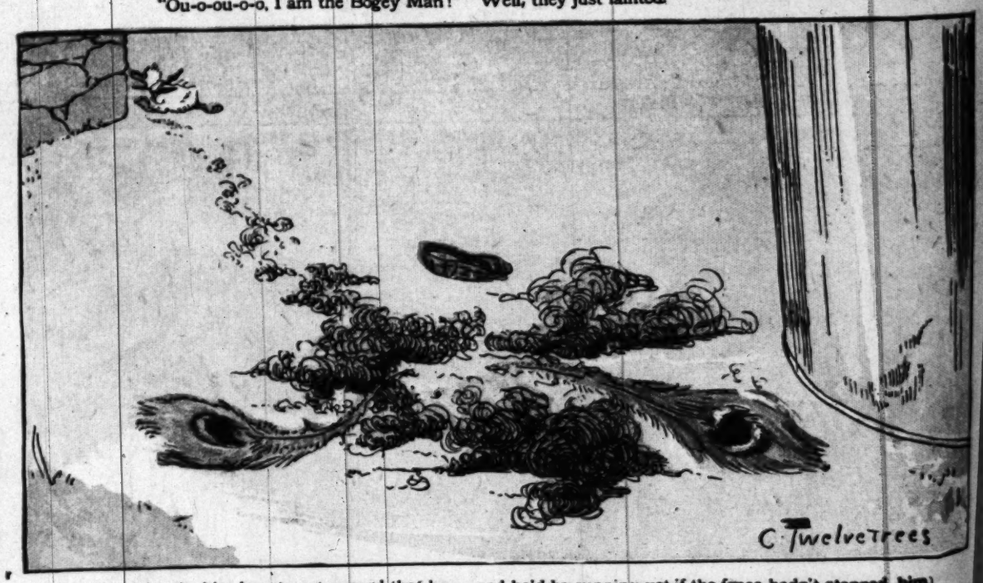
5.—Johnny waited, oh, a very long time, and finally the Twins came marching up to the barn singing "Happy Little Maids Are We!"



6.—Johnny rushed out and chased those poor Twins all over the place, and when he howled "Ou-o-ou-o-o, I am the Bogey Man!" Well, they just fainted.



7.—And he went around frightening everybody; but when he saw his reflection in the new milk pail he nearly jumped out of his skin with fright.



8.—It didn't take him long to get around that barn, and he'd be running yet if the fence hadn't stopped him.



LET it not be suppose
are no fashions for
woman because her
sories are not toss
every counter. She is, to t
the chosen person among all
whom the saleswoman bow
sumer whose apparel gives
most concern.

While it must be admitte
for the older woman are not
as for those younger and mo
fashions are, at any rate,
sively her own and more car
All those who have been p
shop and choose for a dear
grandmother will admit a v
in the task, a positive fascina
viding less harsh and more g
ments. From the top of her
ally to the sole of her foot, g



The Comfort of a M

Ideas for the Older Woman



The Well Fitted Bonnet



Grandma Looks Well in Her White Lace Cap



A Soft Lace Stock and Tie

LET it not be supposed that there are no fashions for the elderly woman because her little accessories are not tossed about on every counter. She is, to the contrary, the chosen person among all shoppers to whom the saleswoman bows, the consumer whose apparel gives the maker most concern.

While it must be admitted that ideas for the older woman are not so abundant as for those younger and more gay, her fashions are, at any rate, more exclusively her own and more carefully made. All those who have been privileged to shop and choose for a dear mother or grandmother will admit a vital interest in the task, a positive fascination in providing less harsh and more graceful garments. From the top of her head literally to the sole of her foot, grandmother needs the influence of the softer garb.

Perhaps even more is it necessary in the little things than in the gown itself—a gray bonnet, for instance, to harmonize with the hair now softening from gray to white. The coronet-shaped bonnet is a good example. It is in pliable French braid, with broad ribbon ties and a short willow plume of the same satisfying shade. Let us not try to contrast it mentally with the harder colors, which are a blunder.

woman's stiff collar. Women who are none too erect will find the higher collar particularly uncomfortable.

Soft Spanish lace for the lowered neck line is a delight to the dear lady who has won the right to this ease and comfort.

A soft lace stock and tie made of hand-run net may successfully supplant the more youthful and up-to-date neck arrangements that flood the markets to the exclusion (grandmother sometimes thinks) of things suited to her advancing years. These stocks are folded once round the neck and tied in front over a pleated jabot of net. Duchess lace ties are used in the same way, or arranged in soft folds following a V-shaped opening at the throat; folded tulle also is a pretty finish, and one affected by many older women.

Grantima looks well in her white cap worn with any of these pretty laces. The cap is usually a little affair, frilled and beribboned with white, black or lavender. Caps are altogether charming on snow-white hair, and a most necessary fashion when the hair is thin.

The comfort of a matronly apron is most appealing to the home-loving housewife who clings to the habit of "saving the front of her gown." The real grandma, when we can find her, has such dear, sweet, old-timy ways about her that it is a pure delight to dress her.



The Comfort of a Matronly Apron



A Gray Bonnet to Harmonize with the Hair

The well-fitted bonnet is usually a tied-on model. Its strings help to hold it close to the head and guarantee to the wearer a tremendous advantage in comfort and in outline. A bonnet, to be perfect, should be so well placed upon the head as to seemingly melt into the hair. Fashion may vary the size and shape of the bonnet according to the prevailing mode, but nothing can obviate the necessity for its fitting the head. The undertrimmed bonnet is preferable to the overtrimmed. A tall aigrette will often heighten a bonnet becomingly, and a soft tulle bow across the back will very probably fill in a space or improve the line if grandma's hair is not so modern as mother's.

Bonnets like the two here shown are frequently made of neapolitan braids or plaques, crushed and folded into shape over a fitted wire frame. They hold many possibilities for the milliner, and into them may be worked all of the richly embroidered crowns and galons, the small feather decorations and straw or jeweled cabochons.

Necks are a serious consideration with the older women, who do not find comfort in the high, boned stock, and could not even consider the younger



Soft Spanish Lace for the Lowered Neck Line

SCHOOL for HOUSEWIVES

By MARION HARLAND

THE GRANDMOTHER IN THE HOME

ONE of the numerous and divers ways by which the Chinese and the Mongolian races in general keep us in mind of the fact that they are our antipodes is the eminence accorded to the grandmother of the household. As a child the oriental woman is the fag of her brothers; she is sold by her parents in marriage without consulting her inclination. The wife is the overwrought drudge of husband and sons, of less value in their eyes than the beasts that perish. But as a mother-in-law she may be said to get her innings. The grandmother rakes in medals and orders by the score. Hers is the most luxurious seat; hers are the choicest tidbits at meals, and her will is law for the whole family. Without ever hearing of the Christian Scriptures, the oriental obeys literally the injunction to "rise up before the hoary head and to honor the face of the old."

It would be laughable if it were not pitiful to make careful note of the absolute unlikeness of these pagan practices to modern American point of view and behavior with regard to the granddame of the family. One hears and reads constantly the lament from sentimental admirers of the former generation, that "we have no more old women." The dear old grandmother of blessed memory who sat in the corner, enthroned in the armchair, her feet upon a cushioned stool, is, as a species, as extinct as the dodo. Who ever sees a real old lady's cap atop of the hoary head?

Twenty-odd years ago, when I knew far less than now and thought I knew far more, the editor of a popular magazine asked me to take charge of a department in his monthly and to suggest the trend and title of the same. I brought forward as a novelty which was sure to take, "Armchair and Footstool." He laughed in my face:

"My dear lady! who would read it? The armchair was banished to the garret long ago, and the footstool split up for kindling wood."

He was wiser in his generation than I in mine. And, like the resolute optimist I am, I take pleasure in recognizing in the banishment and demolition aforesaid a sign that the period of human usefulness is lengthening in our century. We, upon whose head the years have let fall white feathers in passing (they called them "ashes" fifty years ago!) decline to regard them as tokens of decaying mental and physical powers. We do well to fight away from the infirmities of old age. We do better in denying stoutly that the words are synonyms.

My plea today is for the dignity, the beauty, the usefulness! of grandmotherhood. The disposition to set her counsels at naught and to relegate her to the ranks of the supernumeraries has forced her to assert her right to respectful notice. If she tries to deceive acquaintances and society as to her age, what wonder! Respecting her as I do, it hurts me to see her accentuate her lack of middle-age comeliness by dressing in the style of her granddaughter. But I do not despise the motive that makes her do it. I may long to tell her that to fill her wrinkles with powder produces the effect of a flurry of snow upon a fallow field. It outlines the worn furrows that might else not have been noticed. All the same, if her juniors did not make "old" an epithet of contempt, she would not resort to the powder nor make occasions to remark that her family "all grew gray at an absurdly early age." If you, dear children, did not despise her accumulated years, she would not be ashamed of them.

It was Elihu, the youngest of Job's friendly visitors, who reminded his companions that "Days should speak and a multitude of years should teach wisdom." But the land of Uz was in the benighted and ancient orient.

I wish I did not know families in which contempt for wrinkles and gray hairs did not hinder the younger members from imposing burdens upon grandmother that try her impaired powers cruelly. I have in mind more than one, or six, where she is child's nurse, seamstress and general hack.

All the odds and ends of tasks her juniors shirk as tedious and distasteful are shunted off upon her willing shoulders. She is past the age of party-going and music-loving and dinner-giving and enjoying. She has been told kindly that she "prefers home to junketing, and that no other place is so dear as her own fireside," until she really believes that she said it at the beginning. Her daughter told me last week that "Mother has the sole charge of baby (aged 10 months) at night. She knows so much better how to manage her than I do that it is the greatest imaginable comfort to me when I am out in the evenings to think she is safe and comfortable." It leaked out presently that baby is nervous and a poor sleeper. "But for dear mother," she added, "I should be a wreck. Mother doesn't mind losing her sleep."

I had known the daughter all her life, and I asked her in the temporary absence of the grandmotherly drudge from the room (she had gone to the kitchen to warm baby's milk)—I ventured, I say, to intimate that physicians forbid old people to sleep with children, believing it to be prejudicial to the health of the latter.

My hostess smiled pity of my narrow views.

"All four of my babies have slept with mother from the time they were weaned. She will not hear of their doing anything else. It would break her heart were the privilege denied her. Isn't that true, mother?" as the nurse re-entered the room.

Shall I ever forget the sad appeal of the withered face turned to me when the question was explained?

"There is so little an old woman can do for those about her," she pleaded, in a frightened tone, her thin, veinous hands shaking until the milk in the bottle had little waves on the surface. "I beg my daughters not to make me feel as if I were quite laid on the shelf!"

I was favored not long ago with a glimpse of a letter written by a woman to whom I had unwittingly given offense by something I had printed, or failed to print, in the Exchange. One count of the indictment against me was that I "actually grovel to grandmothers." If I did not "grovel" to this martyr, I bowed to her in spirit.

Grandmother may be "wonderful for her age." Nevertheless, the "age" is upon her, and her vigor must be considered as processes of which you are, as yet, ignorant, so far as your health and staying power are concerned. You have recuperative powers that are not vouchsafed to one who has passed the meridian of life. Grandmother has no invested stocks upon which dividends are declared as a part of her income of vitality. If she gets very tired, she draws directly upon her capital. If she could appreciate the truth of this it would be well for her. If you would bear it in mind you might spare her pain and discomfort. When you overexert yourself, temporary inconvenience, maybe a brief illness, may be the penalty of transgressing nature's law of self-preservation. What is a "breakdown" in your case is a "break-up" in hers. She cannot struggle back quite to the point from which she slipped. And every time she slips the return is more difficult.

This physical law may help to explain why old persons are frequently crabbed and irritable. How far the younger people with whom her lot is thrown for the rest of her life are responsible for "crankiness" and for moroseness that sometimes degenerates into confirmed melancholia is a question you, her grandchildren, would act wisely and humanely in considering.

"After all, boys," struck in a collegian, after listening uneasily to an "experience meeting" that had the shortcomings of fathers in the matter of allowances for a topic, "don't let us lose sight of the fact that they are vertebrate animals and fellow-beings!"

Grandmother has had a hard journey and a long one. If, by dint of Christian fortitude and unselfish desire to brighten the lives of those about her, she maintains a tolerable show of cheerfulness and sympathetic interest in the happenings of your lives, give her due credit for it. Don't "leave her out of the game." Regard her as a vertebrate animal, not a freak; as your fellow-being and not a fossil.

Marion Harland



The Dear Old Grandmother of Blessed Memory



The Kind Soul Who Even Cares for Baby and Little Sister at Night



At Grandma's Knee

THE HOUSEMOTHERS' EXCHANGE

A Delightful Communication

I AM hoping to see the coveted recipes for Danish dishes next week after week. If the Danish members of the Exchange who promised them have written, I know I do not hope in vain, for some day there will be room for them.

Your "Fair Linen" article was timely. I have just come in from hanging out my linen, which is almost entirely cotton. Thanks to a "talk" from you upon linens some years ago, I am now a better judge of linen than I was, and more successful with my purchases.

You wrote of the impossibility of the average family keeping fresh undergarments daily. If the busy housemother is willing to forego the delight of "fluffy ruffles" for everyday wear for the dearer pleasure of clean, comfortable underclothing, I will tell her how it may be done—or, better still, how I do it.

First, I buy six union suits of lisle, mercerized or just plain cotton. They are sleeveless and tight-kneed. Mine are fine-mercerized cotton this summer, and are soft and silky. Every afternoon, when I bathe and dress for the evening, I don a fresh suit. If I am going out, or am dressing for more ceremony occasions, I have "nice things" to wear.

Next morning I put on the union suit again, for it has been airing all night before an open window. The suit that was doffed the day before is washed out in a pail in the bathroom, carried down to the gas range and boiled in suds in the same pail. After a good rinsing and drying it is ready for wear. No pressing or ironing is needed.

I suppose one could get along with two suits, but I've never tried it. Four or six are better, for it may rain, and the charm of the garment is the freshness that comes from the sun and the sweet air. Or one may be busy or going out. Then, two or three suits may be washed at once. You see, they aren't really dirty, only damp, and they don't require much rubbing. Stockings are washed in the same way. It takes but a minute to press them with a warm iron.

Fresh undergarments are absolutely necessary to me on account of a delicate skin that is easily irritated, and this is the way I solved the problem for myself long ago.

Speaking of hanging out clothes; Did you ever do it, and in the country? Last summer I visited my sister in her country home. She has wide, green lawns, and every Monday I simply reveled. We almost quarreled as to which of us should hang out the clothes. There were four of us, for my old-fashioned pinks, sweet williams and many other flowers to mingle their fragrance with the soft airs that played the lines which was really "fair." It was pure joy to fold those clothes on the turf that never knew a smudge of dust. They were hickory wood out there. Just think of it!

But of what interest is this to you, dear Lady of the Evening Letter? Forgive me for taking up so much of your time.

I've had a few things for a long time that I have been ashamed to offer because they are so small. Now I'm ashamed of having waited so long.

First, a number of woolen pieces—samples of men's suitings, all new. Some are six by four inches; others are smaller. They might do for a quilt for some needy person.

Second, some soft pieces of old lawn (white) for dressing wounds or sores.

Third, an instruction book for the manolin.

I will send any or all of them to needy persons living outside of Chicago, but if anyone wants them who is a resident of the city and can call, she will please do so.

Do you know of any one in Englewood who is unable to go out to the parks and would like an occasional driver? Some invalid, or an old lady or gentleman? We have a surrey and we would be glad to take some one with us on our drives if they do not object to children, for, of course, we must take them!

N. B. L. ("Jane," Chicago).—

The writer says truly that hers is a long letter. So long it is that I should not have thought myself justified in publishing it had not every section told a story to me that I hope and believe others will appreciate with me.

Here is a woman who makes all of a life full of homely duties into "one grand, sweet song." She finds poetry in washing day, contending with her sister for the delight of hanging out clean clothes in the "sweet air" and spreading them upon the untainted turf. She loves pretty clothes—"nice things"—but she sees more beauty in "fair linen," even when it is "almost entirely cotton."

She is one of the rare creatures who would make herself happily at home in the great African desert and find out a way to keep clean there. She is not ashamed to wash her own household linen and undergarments, although she can afford to keep a horse and take time to drive the children out into the parks on summer afternoons. Lastly, her big heart takes in the infirm and the indigent. The outlook will be sweeter to her if the back seat hold a woman well stricken in years, or a man bowed under the weight of disease and poverty.

What our heroine does is possible to each and all of us, dear fellow-workers in life's common ways. Her resolute and even joyous optimism "may be measurably a matter of temperament," do you say? Granted! and if your temperament be less sanguine, bring will power to bear in the determined effort to get all the good that can be extracted out of

The trivial round, the common task.

"What God hath blessed call not thou common or unclean," was the admonition to the Hebrew who followed the tradition of his fathers. And in making the best of daily homely tasks and trials we shall find specks of virgin ore. Our optimist digs it out by the nugget.

For the Drink Habit

Drink good sweet milk by the quantity! On awaking in the morning drink one pint—slowly, so as not to have it curdle on an empty stomach. Every three hours of the day get down another pint. Keep this up for ten days and the desire for strong drink will be gone, and the coat of the stomach, which was impaired by the fiery draughts, will be healed.

CITIZEN (Noblesville, Ind.).

So writes a man in all good faith and with a laudable end in view. I do not vouch for the efficacy of the regimen. But as I read it, there recurred to my mind the saying of an eminent physician of the old school in prescribing cod liver oil when it was a novel remedy, even to the profession:

"I do not promise that it will cure consumption. I do predict that if the patient who has taken it faithfully should die of the disease, he will die fat."

The milk cure is well worth a trial.

The Vexed Question Again

That was a good suggestion of the New York correspondent that "factory rules be adopted for housework."

Of course, that would mean ten hours, instead of the average twelve or fourteen, or even more; and on the stroke of the hour—quitting time—the girls could put on their hats and go home or where they please, as they do in other lines of work.

How would the snobs aristocrats like that? I think the maids would prefer this system to the present, even if they did not get the high wages sometimes paid. A great deal of work could be accomplished, as in factories, and the vexed question might be a thing of the past.

I should like to give it a good trial with my own servants.

MARY BROWN (Porterville, Cal.).

If factory rules are engrafted upon our present system of domestic service, let us be consistent in the change and have "night shifts" as well as day workers when need requires. Moreover, the "docking" rule will be introduced. When Bridget hangs over the back gate for half an hour flirting with the good-looking policeman on that beat, or when she goes upstairs to tidy herself up for the afternoon and treats herself to a twenty-five-minute nap, or sits down at the table in the cool kitchen she had "red up" to her satisfaction, to write a letter to the old country upon the stationery she has "conveyed" from her employer's desk, she must be prepared to account for the wasted hours and submit to the deduction from her wages of a sum representing that waste.

But why argue seriously upon this point? Domestic service is not factory life. It never can be run along the same lines for a hundred reasons patent to every intelligent housemother.

Questions for Our Painters to Answer

1. Which do you use first on furniture that has been sandpapered and which is ready for finish, the stain or the filler? If the filler be colored, would it still be necessary to use the stain?

2. What is a good wax, or something that may be used to fill cracks, holes, dents, etc.? Something that may be colored to match the wood?

3. Must one stain mahogany that has been scraped down to the natural wood color? If it be an old piece of furniture, how would it look to finish it up in the natural wood?

4. What is a good stain with which to cover up restored parts on mahogany and cherry furniture so that the restorations will not show?

5. In using oxalic acid to take out stains, does it change the color of the part "treated," so that one would have to go over the whole piece to make all look alike?

6. Is it best to use a paste or a liquid filler, and may the paste filler be thinned or colored the same as liquid fillers?

7. When steel wool gets filled with wood, etc., can one clean it so that it may still be used?

8. Name of a good stain for cherry furniture that has been scraped down to the natural wood.

C. E. B. (South Columbia, N. Y.).

All of the above queries are respectfully passed along to the practical painters who have once and again come to our help in similar exigencies. Not being painter, cabinet maker or renovator of old furniture, I confess myself unable to cope with the problems set before me by our energetic correspondent.

Arranging Flowers on the Table

FOR the adornment of the dinner table the form that gives much result for the least energy is the flower decoration. The rules for design can be made use of by the hostess when this part of her work confronts her. There should be an important spot in the decorative scheme, and the rest of the design should be connected with this central idea. The eye should be held by a large group of flowers and wander off to the contributing smaller ones, only to return to the main patch of color.

A very easy arrangement of flowers is a large, flat, circular bank secured in the following way: Upon a circular or oval tray, with depth enough to hold water, place a smaller circular pan or dish. Bank the flowers in the latter, adding a touch of green asparagus. On the flat tray arrange the flowers, with the blooms outward. Be sure to cover the holder in each case. A circular mat of greens can be placed upon the tablecloth, framing the tray. Little individual bouquets for the women and boutonnieres for the men may be placed at each plate.

For a long table two masses can be well used. Frequently long window-boxes can be made to furnish a high, oblong decoration. The low, rectangular form is often built on a discarded pasteboard suit box, which holds a dish and is hidden from view by a covering of white paper and the flowers. Generally speaking, a low decoration is desirable. At a dinner party each guest likes to see his hostess and his companions. This flat form also enables the all-seeing eye of the hostess to keep everything in her range of vision. One color with green or white is the best rule to follow when selecting the blooms. The flowers and the candle-shades should match or harmonize.

If these few hints anent table decoration be followed, an artistic effect will generally result.

Markets and Marketing

BEFORE the day of the produce dealer and the Italian fruit vender marketing was a fashion. Indeed, the housewife who did not "market" knew not, her neighbors said, the first principles of economy. And right they were, those neighbors.

No woman who buys over the telephone would, orders by postcard, gives her message at her own front door to the butcher's or grocer's boy, or who sends her lately arrived maid with a verbal order can possibly expect to buy as well or as reasonably as the old-time housemother who, with bag in hand and keys at her belt, held sway in her own pantry and ruled the market man between whiles.

Markets and marketing methods have undergone a change. They vary in every community. Stalls are open to the public daily or biweekly as the case may require. Marketing once a week with plan and purpose has been crowded out in most places by the hand-to-mouth methods of housekeeping consequent upon flat life and apartment-house space (or lack of it).

There still are towns in which the old-time market stalls with their comely proprietors fill the district beset with a quiet but intent barter and exchange; where gorgeous fruits and vegetables are piled high, and where it still is permissible, and even fashionable, to inquire from stall to stall in search of the lower price.

There are villages in which street markets are held on the curbstone, around some open square. Each farmer's wagon is backed up and emptied of part of its contents, which is spread out on temporary tables brought by the farmer.

Nova Scotia's green markets are interesting to the traveler, whose eye is at once drawn to the gorgeous floral display. The Indians of the province fasten short-stemmed flowers to pasteboard backgrounds in some close or heart-shaped pattern, sticking each stem through a hole in the pasteboard. These are sold by their primitive makers, lined up along the sidewalk. All of the market men and squaws on the curbstone and display their garden-grown stuff, much of it prepared for cooking. The Nova Scotian housewife brings a lidless basket, which she fills with topped carrots and beets carefully cleaned and potatoes and peas and beans ready to put in the pot. These, of necessity, are a few cents more than the unprepared vegetables concealed in the background. The preparing of vegetables is done in one of the open markets, and parboiling, where the fish women ply their spare time shelling peas or paring chestnuts while they guard their property from the passing thief.

Correct Method of Dusting

IN THIS scientific age the affairs of housekeeping can be conducted along correct, sanitary lines. It will, in most cases, be found that little duties in the work of the home will have better and more lasting results if the sensible voice of experience be heeded.

The object of dusting is to remove the dry particles from the furniture and from the house. Any method which clears the polished table of its layer of dirt and still allows the dust to remain in the room is decidedly wrong. These atoms will fill the air, and finally will settle upon their first resting place. How, then, can the housekeeper quickly and efficiently clean her furniture?

In the first place, the duster should be large and of soft material. It is not advisable to use the frayed, torn remnant of a skirt, as the edges carry the dust to other wood. A successful method is that which moistens one end of the duster and rolls this inside the remainder of the cloth. The dampness is distributed, and a dustless dusting will be the satisfactory result. All of the little particles of dust are caught and held in the damp pad. There will be no baking in the open air and its resultant brush of dust. The cloth must be washed and hung up to dry. A clean one should always be ready for the next dusting.

Family Meals for a Week

SUNDAY

BREAKFAST.

Melons, cereal and cream, halibut steaks, popovers, toast, tea and coffee.

LUNCHEON.

Cold tongue, Saratoga chips, tomato aspic with lettuce salad, thin bread and butter, cassava crackers and Roquefort cheese, fruit surprise and light cakes, ginger ale.

DINNER.

Cream of lettuce soup, roast breast of veal, green peas, baked eggplant, peaches, pears and grapes, black coffee.

MONDAY

BREAKFAST.

Fruit, cereal and cream, bacon, boiled eggs, French rolls, toast, tea and coffee.

LUNCHEON.

Halibut timbales with tomato sauce (a left-over), baked macaroni, green pea souffle (a left-over), cake and jam, tea.

DINNER.

Julienne soup, curried veal (a left-over), eaten with rice and ice-cold bananas; corn, raspberries and cream, cake, black coffee.

TUESDAY

BREAKFAST.

Melons, cereal and cream, omelet with fine herbs, graham muffins, toast, tea and coffee.

LUNCHEON.

Kippered herrings, stuffed tomatoes with green corn filling (a left-over), baked potatoes, fruit, iced tea a la Russe.

DINNER.

Yesterday's soup, lamb stew with dumplings, succotash, squash, peach shortcake, black coffee.

WEDNESDAY

BREAKFAST.

Melons, cereal and cream, bacon and fried tomatoes, toast, tea and coffee.

LUNCHEON.

Yesterday's stew, scalloped potatoes, salad of succotash on crisp lettuce, hot pears and cream, cookies, tea.

DINNER.

Corn soup, cannelon of hamburger steak served with fried bananas; vegetable marrow, onions, fruit, black coffee.

THURSDAY

BREAKFAST.

Fruit, cereal and cream, bacon, poached eggs, cornbread, tea and coffee.

LUNCHEON.

Cannelon of beef, sliced and heated in gravy (a left-over); onion soufflé (a left-over), fried potatoes, huckleberries and cream, cake, tea.

DINNER.

Vegetable marrow soup (a left-over), sheep's head, breaded and baked; fried corn, baked tomatoes, raspberry shortcake, black coffee.

FRIDAY

BREAKFAST.

Fruit, cereal and cream, plain fritters, rice muffins, toast, tea and coffee.

LUNCHEON.

Breaded sardines with lemon sauce, potato croquettes, brown bread with lettuce, cucumber salad, hot gingerbread and cheese, tea.

DINNER.

Corn chowder (a left-over), baked bluefish, mashed potatoes, lima beans, watermelon, black coffee.

SATURDAY

BREAKFAST.

Melons, cereal and cream, creamed eggs (a left-over), quick biscuits, toast, tea and coffee.

LUNCHEON.

Beauregard eggs, potato cakes (left-over), lettuce and cucumber salad, fruit (alias "heavenly hash"), cakes, tea.

DINNER.

Potato cream soup, corned beef (cooker-less cooker); turnips, succotash, ice cream and cake, black coffee.

A Screen of Vi

THE resourceful one who made a screen from bamboo fishing poles, some years ago, after a visit to the Pirates' Cove, planted a row of them, with the ends pointing heavenward, just as he would plant beanpoles, to support the kitchen garden from a more public gaze. He chose morning-glories for the base of them, though hops would have been a faster-growing vine. But being an artistic soul, he recognized the delicacy of both the vines and the blossoms of the morning-glory as compared with the slender bamboo poles, keeping with the slender bamboo.

This screen, planted in a window outside of a window too close to a neighbor's house would grow a charming curtain of living green, sufficient of a screen to afford some degree of privacy without pulling down the shade and excluding all air.

The screening-off of certain corners can be accomplished also by a frame filled outside window-box with wires drawn across the window in a diamond pattern.



BWANA



By Raber Mundorf

"GOOBOO tells me, father," said Photo Humpto, "that the hide of a rhinoceros, when properly dried, can be made into shields, and that the skin may also be prepared so as to have the mottled, translucent appearance of tortoise-shell. Oh, why did I not jab the rhinoceros in the back with my penknife while he was giving me that thrilling ride the other day? Then I could have sliced up his hide and made it into little shields for the boys of Gooboo's tribe and into dandy hair combs for the girls. And I am sure, father, that with one of these shields I could even defend myself against the attack of bloodthirsty mosquitoes and gnats."

Elephant Hunter, overhearing Photo's remark, smilingly remarked: "I fear that a penknife is hardly the weapon to use in killing a rhinoceros. Once upon a time I shot a big bull rhino right through the head. After it plunged to the ground a Kaffir, who attended me, thrust his assegai into the supposedly dead animal and commenced to cut up the body. Suddenly the rhino struggled to his feet and walked away, although terribly wounded. It is very likely your shields and combs would escape you in similar fashion."

But Bwana Humpto, wishing not to discourage his son, observed that a rhino hunt would be organized immediately, and that Photo could do as he pleased with the hide. While plans were being discussed, Doctor Pillo said to the boy:

"Here is a little verse about a rhino, which I should like to have you memorize:

"Mr Rhino in the wood,
We would kill you if we could.
And, dear Rhino, like as not,
You would simmer in a pot."

"I don't think I should like potted rhi-

Joe's Kite



"JIMINY! Look what's comin'!" exclaimed Shorty.

Joe Stanton paused in the mending of his kite and looked, with the other, through the thick bushes which fringed the little island in Pirates' Cove. What he saw caused him to be as much alarmed as was Shorty.

"It's the 'Bloody Pirates'!" he cried; "they've come over here to steal our kites!"

Nearer came the scow, poled by the two huskiest "Bloody Pirates." Shorty and Joe now could distinguish their features clearly.

The pair of "Robbers" consulted for a moment. Then, with one accord, they threw a volley of rocks directly at the oncoming craft. Yells of pain and dismay showed the accuracy of their aim. And the scow rested in midstream while the "Pirates," in turn, held consultation.

"We've bluffed 'em," observed Shorty, "but there's no tellin' how long they'll stay bluffed. An' if they rush us, 'cause we're only two to a dozen of them. Can't you think of somethin'?"

"No, I can't," slowly replied Joe, then his face brightened suddenly and he cried:

"I've got it, after all. Why not let me send a message, or try at least, to



POLLY EVANS' STORY PAGE FOR BOYS AND GIRLS



(Copyright, 1909, by The North American Company.)

BWANA HUMPTO IN AFRICA





BWANA HUMPTO FIRES AS THE RHINO CHARGES



PHOTO IS LOST IN THE JUNGLE

(Photographs posed by figures of Humpty Dumpty Circus.)

By Raber Mundorf

"GOOBOO tells me, father," said Photo Humpto, "that the hide of a rhinoceros, when properly dried, can be made into shields, and that the skin may also be prepared so as to have the mottled, translucent appearance of tortoise-shell. Oh, why did I not jab the rhinoceros in the back with my penknife while he was giving me that thrilling ride the other day? Then I could have sliced up his hide and made it into little shields for the boys of Gooboo's tribe and into dandy hair combs for the girls. And I am sure, father, that with one of these shields I could even defend myself against the attack of bloodthirsty mosquitoes and gnats."

Elephant Hunter, overhearing Photo's remark, smilingly remarked: "I fear that a penknife is hardly the weapon to use in killing a rhinoceros. Once upon a time I shot a big bull rhino right through the head. After it plunged to the ground a Kaffir, who attended me, thrust his assegai into the supposedly dead animal and commenced to cut up the body. Suddenly the rhino struggled to its feet and walked away, although terribly wounded. It is very likely your shield and combs would escape you in similar fashion."

But Bwana Humpto, wishing not to discourage his son, observed that a rhino hunt would be organized immediately, and that Photo could do as he pleased with the hide. While plans were being discussed, Doctor Pillo said to the boy:

"There is a little verse about a rhino, which I should like to have you memorize:

"My Rhino in the wood,
We would kill you if we could.
And, dear Rhino, like as not,
You would simmer in a pot."

"I don't think I should like potted rhinoceros," responded Photo, "although I suppose it would be nicer than potted geranium to eat."

The hunting party now started to penetrate into the forest. Pretty soon a native reported that a rhino was nearby.

"Sounds like a cyclone," observed Photo, as they came upon the rhino carelessly tearing up with his horn bushes and trees, the leaves and roots of which he sought to eat. Then Photo took a snapshot.

Bwana Humpto raised his rifle and fired. But the rhino was so unpolite as to move, thereby having a tooth knocked out. He squealed, bent his head low and crashed through the reeds toward the brave hunter.

Looking coolly into the wicked red eyes of the rhino, Bwana Humpto again raised his rifle and fired. Then Photo Humpto took a snapshot. For the rhino was dead.

As the natives proceeded to hack and hew at the carcass, Photo sauntered further into the jungle. All at once he heard a great commotion. Peering through the trees, he saw a great rhinoceros.

"Has the animal been whitewashed, Trappo?" asked the lad of the naturalist, who followed closely in his rear.

"No, my boy," explained Trappo; "this rhino is white because he hasn't sense enough to possess the bluish lead color every self-respecting black African rhino owns."

Then Photo Humpto tried to take a snapshot. The animal moved hastily away, but Photo, not to be outwitted, shouted for his horse and rode rapidly after the rhino. Doctor Pillo called to the retreating lad:

"Here is a little verse of warning which I should like to have you memorize:

"Be very careful in the jungle.
Once a fellow made a bungle;
By mistake, he traveled south,
Right into a rhino's mouth."

Unfortunately, the boy did not heed the doctor's warning. He followed pell-mell after the white rhino, taking no heed as to direction. This was exactly what the wily beast desired. A chum he was of the rhino that had been slain, and he was determined to entrap one of his enemies in the jungle. Always keeping a safe distance between himself and his pursuer, he led the way for hours. The afternoon waned, the brief period of twilight passed before Photo hardly was aware of it, and night was upon him. Far away were his friends —where, Photo did not know. He was hopelessly lost. The white rhinoceros had well played his game thus far.

Squeal after squeal from the rhino now echoed through the forest. It was a signal for the appearance of countless numbers of wild beasts. Summoned by the rhino, they gathered about the horseman in a wide circle, glaring ominously upon him.

"What shall we do with him?" asked the lion severely.

"Let's make a stew of him," chanted the others in chorus.

Photo looked about him for an avenue of escape. None was open. There were several nice trees conveniently near. These were already occupied by troops of monkeys, however, and the surly fellows forbade the boy to intrude.

Photo gave up in despair. "I'm done for; I suppose I'm in for a pretty stew," he groaned, "and this fierce orang-outang approaching must be the cook." Then he cried:

"Oh, if I could only take a snapshot of this assembly of ferocious beasts!"

He leveled his kodak as he spoke.

The effect was magical. Far and wide among the beasts of field and forest had the fame of the snapshotter spread. Deeply humiliated at having threatened such a renowned person, the animals whimpered their apologies and disappeared in the jungle.

All that night Photo Humpto wandered between the Athi river and the Uganda Railway. In the morning he was found by natives and led back to his father's camp, near Machakos. Bwana Humpto reprimanded his son for not carrying his weapons constantly.

"Father," solemnly replied the boy, "I shall do as you wish; yet I have found my precious kodak the safest weapon in the world."

Then Photo Humpto took a snapshot

Chinese Legend of the Fat Man

SO FAT was Ki-Bou-Lao, a well-known merchant of Pekin, that when he walked his protruding stomach was at least twenty seconds ahead of the rest of his body. The good Chinaman did not like being fat, because his friends mocked him and bad boys stretched ropes, which he could not see, across the pavement and tripped him. Even his wife jested about the extraordinary plumpness.



But what could poor Ki do? He had tried eating less, although he was very fond of substantial dinners. Yet his weight remained exactly the same.

At last, in desperation, he sought a Buddhist priest and begged the holy man to relieve him of his distress. The old priest heard without smiling the prayers of Ki. Then he led him before three stout, ugly gods, carved from jade. As the gods began to move their heads stiffly to and fro the priest turned to the merchant and said to him encouragingly:



"It is a good sign. The mighty gods have deigned to tell of a way by which thou mayst become as graceful as the bamboo and as supple as a reed. Each morning thou must carry from thy home to this temple three sacks of rice, which thou must place before the gods. Each noon thou must bear to the gods three sacks filled with meats, and each evening three sacks containing pastries. The gods will condescend to eat the food, and as they increase in size so shalt thou grow thinner."

Ki promised to obey the commands of the gods. Three times a day he toiled from his house to the temple with his burdens of food. It was hard work, and the merchant puffed and groaned and rested many times during each trip.



But he saw with satisfaction that the gods steadily were becoming larger.

You see, the wily priest kept substituting images of a greater size after each day. The nine sacks brought daily he gave to his friends and relatives.

By reason of his difficult exercise, Ki continued to lose flesh until nothing but bones was left of him. Then his friends mocked him anew, calling him a skeleton. And so Ki was no better off than before; rather was he poorer because of the many well-filled sacks presented to the gods.

Ki-Bou-Lao is now striving to become fat.

With the Help of Aunt Hepzy

THE Brinton girls—their brother, too, for that matter—pronounced their mother's ancient Aunt Hephzibah as hopelessly old-fashioned. But her visit hadn't lasted a week before they regarded her as well-nigh indispensable into the bargain.

It was just as Mrs. Brinton said: "Aunt Hepzy always had the knack of making something out of next to nothing."

"But you can't make much out of a rainy Saturday," remarked Elsie. "I'm really tired watching the water drip, drip, drip from those worm-eaten leaves," pointing through the window. "Now, there are two things even YOU couldn't find use for—caterpillars and mock-oranges," finished Elsie, banteringly.

"I've darned many a stockin' on a yeller gourd," reflected Aunt Hephzibah; and after a pause of several minutes, "They'd make nice things for Holler Eve, seems to me—most as good as some things in the shops."

"But that's weeks off yet," returned May, glancing up from her book.

"If you wait too long the shells 'll get hard," reminded the old lady. And, as an outcome of her suggestions, Elsie, May, and even George, enjoyed the opportunity which stormy days, even a wet Saturday, afforded for agreeable tasks.

George evinced real pleasure in scooping out the mock-oranges, and cutting eyes, nose and a mouth through the soft shells, transforming the despised yellow fruit into miniature Jack-o'-lanterns.

"When the time comes," said Aunt Hephzibah, "you can light the biggest ones with Christmas-tree candles cut in half."

It was surprising what unique favors the girls managed to make with the addition of tissue paper. Topped with peaked hats of black, some of them displaying orange-colored streamers, they had a row of grinning witch faces; while, for variety, other faces were framed in black frills with orange bows.

For a table centerpiece a long-necked witch was formed of two mock-oranges by fastening the stem ends together with a skewer and providing arms of cardboard. A voluminous skirt of orange paper, a black neck frill and pointed hat completed the costume of the grotesquely proportioned figure.

"She must have a broom," observed May. And her originality evolved a respectable implement from a skewer tipped with straws cut from an old whisk.

Some of the fruit was put away to dry, after which ludicrous faces in variety were painted thereon by Elsie. Cutting a gourd in half, the parts were punctured to permit the running through of narrow ribbon to form hinges. Thus were a number of boxes made, and lined with the crinkled paper. The stem ends, forming the lids, were decorated with paper bows.

Such gourds as offered but little further possibilities were strung together to be employed in the festooning.

"I've thought of something else," said Elsie one day to George, giving him a thin piece of wood, out of which he whittled two sets of arms and legs, one set much smaller than the other. With a little mock-orange for a head and a larger one for the body, completed with the wooden limbs and a neck frill of paper, a comical figure was constructed.

The small set of legs and arms was attached to a similar figure built of walnut shells, with features cut from yellow paper and gummed on. Then this little fellow was fastened by his head between the hands of the big goblin. "There!" exclaimed Elsie, attaching a rubber string to the head of the latter, "what do you think of our goblin jingiejack?"

"We mustn't forget some peanuts—the biggest we can find—and put teeny little dollies inside." So the nuts were halved carefully for removing the kernels and substituting the dolls. In others were placed strips of paper doubled in accordion folds, with one end gummed to the shell. The other half-shell was placed on, and the two bound together with baby ribbon. Each folded paper bore a legend supposed to be a description of some one's future partner.

George and the girls, with suggestions from Aunt Hephzibah, had plenty of fun originating the couplets. A few of those, to be tied in with black ribbon, ran in this wise:

Pigeon-toes, a turned-up nose—behold your future wife.
Without a cent, a jolly pair, you'll jog along through life.

This as a pin, the lass you'll win
All day in an automobile she'll spin.

You'll wed a maid with sweet brown eyes,
Who'll feed you every day on pies.

Among the yellow-ribboners were to be found the following effusions:

A husband learned, witty and wise,
And wearing goggles on his eyes.

A man to be proud of, so noble he'll be,
And measuring very near six feet three.

Your destined lord is fond of shrimps,
And wears his hair in little crimps.

S. VIRGINIA LEVIS.

Fine Only on Sabbath

ANDREW CARNEGIE tells a story of a little boy who caddied for him on the St. Andrews golf links.

"Angus," said Mr. Carnegie to his caddie, "the leaves are falling, and the green is turning red and brown. Winter will soon be upon us. And do you get much caddying to do in the winter, Angus?"

"Na, na," replied Angus, blowing his nose and frowning gloomily. "There's nae muckle caddyin' in winter. If it's no snow, it's frost; if it's no frost, it's snaw; if it's neither frost nor snaw, it's rain, and if it's fine, it's sure to be the Sawbath."

The Final Proof of Pluck

ALTHOUGH Jessie was always a brave little girl when put to the test, she was timid by nature and inclined at first to shrink from dangers presented to her. So, when she began to learn horseback riding she did not display the daring that brother Ned, her instructor, wished to see. After a very unsatisfactory performance, which Jessie ended by insisting she had spent enough time in her lesson, Ned exclaimed somewhat impatiently:

"That's just your way, Jessie! You've not an ounce of real grit. If I were even to ask you to spend three hours on a little burro, you'd flunk within an hour."

Jessie flushed, but said nothing. She knew she wasn't a coward, but she didn't think it necessary to learn to ride in one or two lessons. She preferred to be taught gradually. Yet her brother's remark cut Jessie to the quick.

"I'll show him I'm just as brave as any other little girl," she muttered to herself.

A long while she considered what she could best do. Then, having made up her mind, she donned her riding skirt and started for the livery stable, where she could hire a burro.

It was late in the afternoon when Jessie, mounted on the diminutive burro, rode from the stable. From the town of Colorado Springs she rode. As she neared the beginning of the trail up Pike's Peak a shower burst from the clouds. But she resolutely clenched her teeth, and without a murmur suffered herself to be pelted by the rain. Thoroughly drenched she was when the showers ceased, but on she traveled just the same.

Following the winding trail, soon Jessie was out of sight of all habitations. No companion she had, save an occasional person walking upward along the tracks of the gravity road.

It was not long before Jessie began to feel tired, but she never wavered. She even forced the burro to a quicker pace. For hours she rode, until she came to the halfway house up the mountain, where tourists were accustomed to rest awhile and take refreshment. The little girl dared not stop here, however, as she feared the questions that might be asked her.



"RODE FROM THE STABLE"

Still onward she went. As night fell she came in sight of a camp, where a party of tourists, under the care of guides, were settled to wait for midnight in order to resume their march. Jessie did not pause.

From this point the way led among boulders and stony slopes. The trees growing here were stunted; a chilliness was in the air. Up she rode, across the timberland, over a little plateau and then up steeps of loose rocks and boulders, covered only with moss and tiny bushes. The trail by now had grown indistinct, but Jessie trusted to the wisdom of her burro, who seemed to know by instinct the proper path to take.

The icy winds now penetrated to the bone. She clung desperately to the pommel of her saddle, while the burro, now almost as tired as herself, scrambled up inclines which seemed impossible for travel.

Hours passed as she rode through the darkness in this fashion. At pretty nearly every step of the patient little beast, Jessie lurched in her saddle. Would she ever reach the summit of the Peak? As she gazed upward it seemed to her that she saw her goal in plain view, but as she drew nearer it would prove to be a mere hummock of rocks thrown in relief against the sky.

Jessie afterward had no recollection of how she reached the little station at the top of Pike's Peak, and how, through a flurry of snow, she stumbled into a room that was comfortable and warm. Here she was given nourishment by a kind-hearted man and permitted to go to sleep.



"CARRIED TO THE COACH"

As dawn was about to creep in from the east, parties of tourists arrived on burro back. Their intention was to view the beautiful sunrise, such a one as Jessie had often longed to see from the Peak. But now she had no interest in sunrises. Too exhausted to move, she lay upon a couch roughly made in the corner.

The next morning Jessie was too weak to make the descent of the mountain upon her burro. When the gravity car arrived at the summit of the Peak, bearing a trainload of passengers, the lass was carried to the coach and stowed comfortably away there.

It was afternoon when she reached home. So tired was she that she could hardly move. But before she again fell asleep, she explained to her frightened parents and Ned exactly what she had done.

"Do you still think I'm a coward, Ned?" she asked in a whisper, before she closed her eyes.

"No, indeedy," the brother replied firmly, "you've proved your pluck in the best kind of a way, and I wish to recall everything I said about your stupidity in riding lessons."

Couldn't Harm Mice

A GENTLEMAN who lived in India had such a lot of mice running about his house that he told his native boy servant to buy six traps to catch the mice.

The boy did as he was told, and next morning he gleefully showed to his master a mouse in each trap.

The traps were set again, and another six mice were caught. The master told the boy to go on setting the traps and catching the mice, but after several weeks had gone by and the mice were just as plentiful as ever in the house, he called the boy to him and asked, "How many mice have you caught?"

"More than fifty," said the boy.

"What do you do with them?" then asked the master.

"I let them out again!" said the boy.

"Why, you should have killed them," said the master, laughingly.

"No, I never kill anything," said the native boy very solemnly.

He had been taught never to kill any creature whatever, so no wonder the mice got no fewer! He was a very nice boy, I think, to be so tender-hearted but all the same I should not have liked to live in that house with all those mice. Would you?

Joe's Kite Raises a Siege



Fig. 1.

Fig. 2.

"JIMINY! Look what's comin'!" exclaimed Shorty.

Joe Stanton paused in the mending of his kite and looked, with the other, through the thick bushes which fringed the little island in Pirates' Cove. What he saw caused him to be as much alarmed as was Shorty.

"It's the 'Bloody Pirates'!" he cried; "hollerin' all us 'Robbers' was away, they've come over here to steal our prisoners!"

Nearer came the scow, poled by the two huskiest "Bloody Pirates." Shorty and Joe now could distinguish their enemies clearly. The pair of "Robbers" consulted for a moment. Then, with one accord, they threw a volley of rocks directly at the oncoming boat. Yells of pain and dismay showed the accuracy of their aim. And the scow rested in midstream while the "Pirates," in turn, held consultation.

"We've bluffed 'em," observed Shorty, "but there's no tellin' how long they'll stay bluffed. An' it'll be all up with us if they rush us, 'cause we're only two to a dozen of them. Can't you think of somethin'?"

"No, I can't," slowly replied Joe. Then his face brightened suddenly and he cried:

"I've got it, after all. Why not let me send a message, or try at least to get word to the fellers, with my ship kite? I'll stick a note in the funnel-drag an' fly the thing over toward Bill Kane's house. There ain't much wind, an' if I kin get the kite over that far I kin drop it easy enough where Bill or some of the other fellers will see it all righty."

"Bully! fine!" ejaculated Shorty. "You fly the kite an' I'll chuck a few rocks every now an' then at the 'Pirates' so's to let them believe there's a whole lot of 'Robbers' hidin'."

This plan was carried out to perfection. Joe sped to the safe side of the island, where, with his usual skill, he soon had the kite flitting in the air high above the creek. Deftly he maneuvered until the messenger kite was near Bill Kane's home, as well as Joe could make out from a distance. Here he permitted it to flutter to the ground.

Of course, some of the "fellers" were prompt to discover the kite. The little note tucked into the wind-anchor was quickly found, and within a few minutes a squad of "Bloody Robbers" was on the way to the creek. Soon their enemies, the "Pirates," were routed, and the Cove, which the "Robbers" had captured from the "Pirates," still remained in the "Robbers'" possession.

"You see, boys, a kite is of some use besides bein' nice for flyin'," Joe said with pride.

Following are a few instructions regarding the construction of a ship kite similar to that used by Joe to save Pirates' Cove:

One mast, four yardarms, a keel; thin, strong twine, sails and funnel-shaped wind-anchors are all that are required. The mast is 36 inches in length, the top spar 12, the lowest one 24 and the two middle ones in proportion to the length of the side strings.

The keel is made from a thin piece of a hard wood, such as hickory. Soak it in boiling water for a few minutes, then lash it fast to the bottom of the mast, drawing up the ends with the strings, and carrying the ends up over two yardarms, so that the yardarm will not be drawn out of shape by the pressure of the keel. Clear and tough white or North Carolina pine will serve for the sticks, which should be three-eighths of an inch square for the mast, and the same size, but tapering at the ends, for the yardarms. For connections between spars and masts use strong cotton or linen twine, drawing the lines tight.

Strings are stretched and tied to the mast from the ends of the yardarms, so as to make an opening at the bottom of each sail.

Thin paper muslin should cover the frame. It should be sewed around the edges over the string ribs. Use no more material than is absolutely necessary.

In making the wind-anchors, employ thin wire or wood hoops, dropped in a funnel-shaped bag of paper muslin. The yoke is made of two strong cross-wires or strings, the drop strings fastening where they cross.



CYNTHIANNA BLYTHE

Drawings by Wallace Morgan ~ Verses by Harry Grant Dart.

(COPYRIGHT, 1909, BY THE NEW YORK HERALD CO.
All Rights Reserved.



1.—Dear Grandpa's farm abounded
All sorts of pretty flowers,
And Cynthia, in picking them,
Spent many happy hours.
She loved each kind devotedly,
And formed a plan one day
To get some help and gather in
The "biggest yet" bouquet.



2.—No boys were asked to go along,
We hardly need to state;
All know such things as flowers they
Cannot appreciate.
So little Cassy June was asked
And sister Lulu Ann;
They three she thought would be enough
To carry out the plan.



3.—They wandered through the meadow first
And down beside the mill;
Then Cassy said she knew a place,
Around behind the hill,
Where daisies in abundance grew
And, plodding on and on,
They never stopped to calculate
The distance they had gone.

4.—They soon discovered they were tired
And had enough, they knew,
Of flowers, for their arms were filled
With every kind that grew.
While resting on a mossy bank
To Cynthia it occurred
That they had better start for home,
And so she gave the word.

5.—But complications now arose,
As no one seemed to know
The section they had traversed or
The way they'd ought to go.
That they were lost they fully knew,
And Cassy said, "Oh, dear!
These woods are full of lions and bears;
They'll eat us up, I fear!"

6.—But Cynthianna calmed their fright
And told them not to weep.
With arms about each other's necks
They both were soon asleep.
"The bears," said Cynthia, keeping watch,
"That in these woods once dwelt
Are dead, and all the lions killed off
By Mr. Roosey-velt.



7.—She bravely kept her vigil, though
The woods were getting dark,
And in the distance thought she heard
The echo of a bark.
Then tumbling through the underbrush
Came "Dash," the faithful hound,
And Grandpa, with the hired man,
In joy that they were found.



8.—A cortege led by Grandpa then
Migrated toward the farm,
With Cynthia and a wagon load
Of flowers on his arm.
"These posies all are yours," she said;
"I'm sorry they're so few.
I knew you would be pleased to know
We picked them all for you."

EASY MONEY.

COLOGNE CATHEDRAL REPAIRED WITH PROCEEDS OF LOTTERY.



Cardinal Fischer,
most important Roman Catholic dignitary in the Kaiser's country, who is managing the public lottery organized for the benefit of Cologne Cathedral, over which he rules.

[SPECIAL CORRESPONDENCE OF THE TIMES.]

BERLIN, Aug. 20.—Cologne Cathedral, Mecca of thousands of American tourists and Germany's greatest architectural pride, is falling to ... On all sides of the gray, many-... structure looming high on the ... of the Rhine tall, sacrilegious-... scaffolding, a network of gir-... and spars which completely hides ... beauties of the magnificent old ..., shocks the eye. The ravages of ... being finally become so acute ... immediate repair and recon-... operations have been found ... to save the cathedral from ... to utter ruin and ruin.

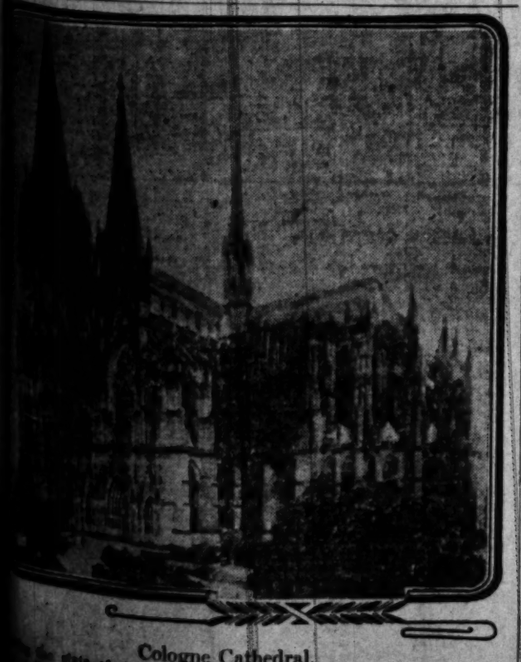
... to put this feature of the situa-... in terms which will strike Ameri-... as new, or unusual, but the ... which has been resorted to for ... the funds required for carry-... out the extensive repair work for ... Catholic archdiocese of Cologne, ... most important of all the Father-... Rhine regions, had decided to ... a public lottery to secure the ... money. The lottery will be ... nominally under the jurisdiction ... Prussian department of the in-..., but will be actively administered ... cathedral authorities headed by ... Cardinal Fischer, one of Germany's ... red-capped ecclesiastical digni-...

... is not the first time that this ... gambling institution, barred ... United States and other coun-... criminal and immoral, has been ... for the aid of Cologne Cathe-... In fact, the cathedral treasury ... just has mapped an estimated ... fund of 1,500,000 marks ($375,... from lottery enterprises, insti-... at first to secure funds for com-... rebuilt sections of the struc-... and later for carrying out re-... of damages which have had a ... of appearing chronically at vari-... spots. Other cathedrals in Ger-..., noting what a good thing ... discovered in lotteries, have ... finally imitated its example, and ... local lotteries are among the most ... the form of investment among the ... speculative public—a public ... by, which, despite Germany's ... tion in America for solidity—... people of high and low de-... of every rank and station, age, ... and previous condition of servi-... Children grow up in the Father-... with the get-rich-quick idea, via ... lottery system, inborn in them. ... indulge in it regularly, and ... middle-aged folks, who have ... and lost in the every day battle ..., think other avenues of re-... closed, they stake their all on ... ticket and trust to the blind ... of Fortune. The latest state-... lottery scheme is one or-... by Count von Zeppelin, the ... airship inventor, who got per-... from the Reichstag to float ... for the provisions of further ... funds.

... and other cities, large and ... are dozens of shops and of-... maintained exclusively for the ... of lottery tickets. The daily ... upon print these and four-paged ... supplements at the periodical ... drawing periods, and there is as much excitement throughout the country to know the winner or winners of the "great prize" of 1,500,000 marks, as there will be in America on election night next November. There are hundreds of lottery clubs—organizations whose members band together to speculate regularly in lottery tickets, dividing the cost and sharing the profits. The liveliest speculation is in the tickets of the Prussian State lottery, run by the Kaiser's own government for its own private profit. Governments of other Federal States in Germany also run lotteries. The official stamp on their operations, of course, inculcates public confidence. It is not considered gambling, but patriotism, to take a flyer in these State lotteries. One can buy a ticket for 75 cents which may win $25,000. Tickets are divided into quarters and halves, so that two or more persons may share the expense and any resulting spoils. Countless churches, schools, orphanages, hospitals, blind and insane asylums, charitable institutions of every sort—even city halls, public libraries and fire stations belonging to municipal corporations—have been erected from the tolls of the gambling public. State permission is always required, but seldom withheld, for the sponsors—as in the case of the Cologne Cathedral authorities—are always eminently respectable persons in their respective communities.

Gaudy, persuasive advertisements are the favorite means of attracting public attention to a new lottery scheme. In a window of a lottery bureau in Unter den Linden this week your correspondent saw a flashy-colored poster, depicting in one corner the handsome church edifice which some impecunious congregation in East Prussia is wanting to put up—in the other a starving workman's family, father in rags, mother sobbing and nursing a brood of haggard children, empty dinner table, broken windows, through which chilly blasts are blowing, a composite of poverty and misery. Suddenly the door flies open and a postman is pictured rushing in, bearing the glad tidings that the starving family has just won "the great prize." Grand transformation, duly displayed in section three of the poster, shows the same family a couple of days later enjoying life in a steam-heated flat amid surroundings which would comfort Pierpont Morgan. It is this kind of balderdash that fills the hearts of the have-nots in Germany with a gnawing lust for wealth over night.

The State justifies its patronage and operation of lotteries on the ground that the gambling spirit is inborn in the people, and might as well be gratified with profit to the government, as spent on horse racing and cards from which the government can derive no spoils. There is, of course, sporadic protest against the lottery evil. Sermons and articles appear from time to time decrying the maintenance of an institution which other countries ban as illegal and immoral, but the lottery has come to Germany by inheritance, and it is probably here to stay.



Cologne Cathedral.
The state of the repairs on the famous German edifice, the expenses of which are being met by a public lottery.

Open Tuesday Morning at 8:30 Instead of 8 o'clock.
—as heretofore. Plan to be here when the doors open, as the quantity of many of the advertised items is limited. Early choosing is always best.

PHONES—HOME 10518—BROADWAY 5180
Bullock's
Broadway at Seventh
CALIFORNIA'S FINEST STORE

Store Closed all Day Monday—Labor Day.
—This advertisement for Tuesday. Read our other announcement in this morning's Examiner and Herald. All of them tell of interesting savings.



An Extraordinary Fall Event That Features 250 One Piece Wool Dresses at $12.50

—Note the picture. Study it. 4 of the styles exactly reproduced from dresses in this sale.

250 one-piece dresses of chiffon panama, tailored by one of New Yorks' most famous fashion devotees. Perfect in cut and fit and finish as though they were to be sold at twice as much and more.

—Beautiful modes in the new shades of plum, gray, blue, green, tan and brown, as well as black. Not one of them to be shown before Tuesday morning. See windows on Broadway today.

Exemplifying one of the greatest buying victories our garment chief ever won. New dresses, new styles—right at the start of the season—way under worth price. 250 of them at $12.50 each.

Extra Size Suits
—for women are specialties at Bullock's. Sizes 41 to 51.
—Plain tailored long coat styles. Beauty models at $29.50 and $35.00.

Sale Hat Shapes $1.50
—Just 150 black horse hair shapes—the styles of the minute. A very special purchase. Tuesday at sale price, $1.50.

The Cape Fad
—is taking the fashion centers by storm. Beautiful flowing styles, Nell Brinkley and Capitan effects, of broadcloth. $7.50 to $25.00.

Linen Suits Reduced
—3-piece styles to $25.00.
—1-piece dresses and coat suits to $10.00, providing exceptional opportunities for Tuesday buyers.

Wholesale & Less for Hundreds Sample Linens and Towels Tuesday

THE Quarterly Style Book—and a 15c pattern for 20c. A cyclopedia of style knowledge invaluable to every woman at Bullock's.

—in an event fraught with saving possibilities every woman should appreciate and profit by.
—Linens for the dining-room at 50c yard, Hemstitched Tea Cloths at $1.00, Damask Towels at 20c each, 36-inch by 18-inch samples of Handkerchief Linen at 25c. Just four of the items to quickly illustrate strength of the opportunities which make this

—By exact measurements of comparison far exceed any Linen Offering that has been made in months and months.

—It wasn't mere happenstance that caused two of the foremost linen importers in America to send us, almost simultaneously, their sample lines. The constant striving and resultful efforts this store is making to provide better values for its customers is causing business to grow by leaps and bounds—upon a foundation that is firm because people have confidence in Bullock methods.

—And scores of buyers will be on hand promptly at 8:30 Tuesday morning—because they know that when Bullock's announce any opportunity of this magnitude, it's a real opportunity worth coming miles to share.

A 64-in. Cream Damask. Priced 50c
—A mere fraction of worth. Almost two yards wide—a heavy, firm weave—
—A 66-in. Bleached Linen Damask at 50c yd.—equally unusual—
—72 in. Bleached Linen Damask at 65c yd.
—72 in. Bleached Linen Damask at 75c.
Four strong items to stimulate buying enthusiasm from the start.

Dinner Napkins, 19x19-in. Size, at, doz. $1.50
—Bleached. Type gives no real idea of the value—a limited quantity, that will last a limited time—be early—
23x23 napkins at $2.00 doz.
24x24 napkins at $2.75 doz. to 26x26 napkins at $12.50 doz.
All way under regular worth—

8-10 Damask Pattern Cloths Tuesday at .. $2.50
—A beautiful line—all samples—the pick of the importation—only 1 and 2 of a pattern. Think of them!—8-10 size at $2.50, $3.00, $4.00 or $5.00.
9-9 size at $6.50; 9-9 size at $12.50.

Next Come Linen Napkins at, Dozen 50c
Yes—real linen. One of the great price features of the day—

And Fine Damask Napkins at, Dozen $1
Large size. A great value—Bleached Damask Napkins $1.50 dozen.
23x23 Bleached Napkins, $2.00 dozen. And other equally unusual offerings—at $3.00, $4.00, $5.00 dozen.

Samples Handkerchief Linen Tuesday at, each .. 25c
They shouldn't last till noon, Tuesday—some Butcher linen. Pieces 18x36 in. at 25c.

Hemstitched Linen Napkins Tuesday, each .. 10c
Over a hundred samples—imagine how long they will last at 10c.

1200 Colored Border Napkins, Doz 50c
Size 18x18 in.—a limit to purchases—because the quantity is limited.

Fine Damask Tea Cloths, 36x36-in. $1
—Hemstitched and embroidered, a beautiful line of samples—women will snap them up at $1.00.

Hemstitched Damask Tea Cloths $1
Leading item of the whole sale—1-4, 5-4 and 8-4 cloths—linen and hemstitched—at wholesale cost and less, while they last—$1.00 each.

Damask Towels. Think of It at 20c
Fringed and hemstitched—good size—And great big damask towels at 45c—Don't wait.

Linen Suits Reduced
—3-piece styles to $25.00.
—1-piece dresses and coat suits to $10.00, providing exceptional opportunities for Tuesday buyers.

Special Values in Wanted Silks
—Low prices on silks of quality a Tuesday feature at Bullock's.

At 95c Pongee Silks
—33 and 34-in. wide natural colored pongee. A rare low price.

At 85c Herringbone
—A pongee of irresistible beauty. Way under real worth.

At $1 Black Taffeta
—36 in. wide. An unequaled quality.

At $1.25 Black Moire
—A splendid silk—a great value

Hear the Child Phenomenon
—play the music you want to hear. Music Dept., Tuesday, 1 to 5 p.m.

All the late Music Hits at Popular Prices.
—It pays to buy music at Bullock's. If we haven't the pieces you want we will get them for you. A stock of thousands of pieces of the best music assures you an unusual selection.

YOU'RE safe in bringing your foot troubles to the chiropodist, fourth floor. Quick relief follows careful, thorough, scientific treatment.

Your Eyes Need Regular Attention
—At least once in 6 months you should have them examined by an optician. Scientific investigation has proven that over 85 per cent. of the whole people should wear glasses to prevent serious eye trouble.
Do you know that you are one of the fortunate 15 per cent.? Be sure and visit the Optical specialist, 4th floor, Tuesday. Free consultation.

Gossip of Interesting People.

Miss Blanche Oelrichs Is Betrothed to Diplomat.



Miss Blanche Oelrichs and Paul Rainey.

NEWPORT (R. I.) Aug. 22.—At a pretty bake club, Mr. and Mrs. Charles M. Oelrichs announced the engagement of their younger daughter, Miss Blanche Oelrichs, and Mr. Leonard M. Thomas of Philadelphia.

In the accompanying picture Miss Oelrichs is seen alighting from her auto in Newport, accompanied by Mr. Paul Rainey, a friend of the family.

Miss Oelrichs is one of the most interesting girls in society, and her dark style of beauty has attracted much attention. She is fond of outdoor sports and plays a dashing game of tennis. She is the youngest daughter of Mr. and Mrs. Oelrichs, and is a sister of Mrs. Peter D. Martin, who is noted for her beauty, and of Charles De Loosey and Harry E. Oelrichs.

Mr. Thomas is a son of the late George C. Thomas, who was a member of the banking firm of Drexel, Morgan & Co. of Philadelphia. He was graduated from Yale in 1901, and has been an attaché of the Legation of the United States in Madrid and the Embassy in Rome.

HEREABOUTS.

J. G. BIERCK of Philadelphia, who has lived in the Quaker City for the past two years, has been at the Alexandria. He is the head of one of the biggest electrical engineering concerns in the East. Before going to Philadelphia he resided in New York. Therefore his compliments are worthy of consideration. "Los Angeles is one of the most delightful spots on the map," said Mr. Bierck. "This is my first visit to the Coast, but not my last, by a long jump. Heretofore I have always spent my summers in Europe. This year friends suggested that I come West, and I followed their advice. I was truly amazed at the beauty of your city. The streets are clean, the buildings modern and well made. Los Angeles by moonlight is beyond description. I took an automobile drive through the suburbs and about the residence district the other night. The tropical foliage under the soft light of the moon, the artistic dwellings and the magnificent scenery made me feel as though I were living through one of the chapters of the 'Alhambra.'"

Col. Henry I. Kowalsky, one of the few men of the world to survive the fatal sleeping sickness, is a visitor in Los Angeles. Col. Kowalsky is an attorney of San Francisco, but also serves as a councilor to King Leopold of Belgium. While attending to affairs in Africa he contracted the terrible disease. He would go to sleep during an argument in court, at dinner, or, in fact, on any and all occasions. While on board a steamship he met a little Frenchman, and to him Kowalsky owes the cure. The Frenchman watched the afflicted man for some time, and then, with many apologies, suggested that he knew of a remedy. He said that he also had been afflicted with the malady. Kowalsky fairly clung to the little one's neck until the prescription was forthcoming. It was a white powder to be taken at certain times. Kowalsky always carries a grip full of the powders, and whenever he feels an attack coming on quickly swallows one and quickly shakes off the listlessness.

"China is the land of promise for Americans," says Henry T. Wilson, a capitalist of Chicago, now here. Mr. Wilson has just returned from a trip to the Orient. During his visit he spent many months studying Chinese conditions. "Without a doubt, China offers the greatest business attractions in the world," said Mr. Wilson. "The country is simply choked with superstition. It is just like a great garden with beautiful flowers trying to grow where the weeds choke them out. This superstition has prevented railroading, mining and almost all modern industries. Chinese refuse to allow the graves of their ancestors to be touched in any way. As the graveyards are scattered over the country by the hundreds of thousands it is practically impossible to get right of way for railroads without spoiling the last resting place of some one's relative. But there is a good call for enterprising Americans who can conduct business along modern lines."

Frederick A. Betts, assitant secretary of the Metropolitan Life Insurance Company of New York, tells an interesting story of the determination of the big insurance men of the country to visit Los Angeles. A year ago the Insurance Commissioners' Association held a convention at Detroit. A number wanted the next convention held in this city, but Colorado Springs was finally chosen. Nothing daunted, those who favored Los Angeles decided to come anyway. They all attended the convention at the Springs. Then came the surprise. As soon as the convention had been completed, those who favored Los Angeles said good-by to their friends and chartered a special train over the Salt Lake. Commissioner Joseph Button of Virginia had attended to all arrangements. They stopped at Denver and Salt Lake and then headed for the Coast. They will remain on the Coast some time, according to arrangements. Everywhere they go they are shown the hospitality of the West. "We wanted to come to Los Angeles," saids Mr. Betts, "and from the good time we have had here we are not in the least sorry that we made the trip."

Prof. F. E. Moll, M.A., the new instructor of Spanish at Occidental College, arrived in this city yesterday. Prof. Moll is from the School of Science of North Dakota, where he was professor of modern languages. He received his degree of S.T.B. from Northwestern University and his master's degree from the University of Minnesota.

Don Porter, proprietor of Cañon Hotel, Salt Lake City, who, with his wife, has been spending his vacation at the Lankershim, left yesterday for his home. Mr. Porter and his son have just secured the lease on the new $1,500,000 hotel, which is nearing completion in Salt Lake City, to be known as the Hotel Utah. The completion of the hotel is another victory The new school seemed to fill a long-felt want, and had come to stay.

Its influence is still increasing. Last week an exhibition of the students' work was opened, to continue on Thursday, Friday and Saturday of this week. The exhibition shows solid growth on the part of the pupils, always in the direction of modern ideas in art. There is no drawing from the cast, all the work in drawing and painting being from life models. In this respect the league follows the lead of some of the most famous of the art schools of Paris.

In charcoal studies from the nude, excellent work is shown by Earl Freeman, Viva Dillon, Pruett Carter, Charles Percy Austin, and others. Good work in the costume or draped model classes comes from Viva Dillon, Everett Barker, Harry Barndollar and others.

In painting, Edith Osborne shows several portraits of much strength, a front view of a man's head being especially notable, and a profile view of herself having much luminosity and excellent color. Val Costello's landscapes have a genuine appreciation of nature. Beryl Cosgrove, whose weekly decorative work in the Orpheum's lobby is exciting so much favorable comment, exhibits a study made at San Pedro, which indicates that he has nne qualities as a painter quite outside mere decoration. Mr. Cosgrove is only 18 years old, and great things may be expected of him.

On the whole, the exhibition of students' work is both strong and interesting. All who care for art should go to see it.

ART NOTES.

Another picture has been added to the summer exhibition held at the Steckel gallery. This is a portrait of a man by John Hubbard Rich. It is executed in Mr. Rich's competent, painter-like way, and is, of course, fine in color.

The classes of the Los Angeles School of Art and Design do not begin work till September 21, but many new pupils from various parts of the country are reporting for enrollment. Some important changes will inaugurate the new school year. Four classes will be added to those already held, and fees are to be reduced about 25 per cent. This latter change may help to bring an art education within the reach of many hitherto excluded.

Among the leading articles of the International Studio for September are Christian Brinton's second paper on the collection of Hugo Reisinger; "Alfred East's Landscape Painting," by Leila Mechlin, and an account, by J. Liisen Laurvik, of the international exhibition of pictorial photography in the National Arts Club.

IN THE LIMELIGHT.

MISS ALLENE SHEA, who recently graduated as the valedictorian of the High School at Louisville, Ky., was born without hands. Her arms terminate at the wrists, with barely a suggestion of a hand, though a tiny thumb, half an inch in length, extends from either arm. With these she has become one of the most adept pen users that ever graduated from the school, and the fastest operator of a typewriter. Miss Shea has won three medals for efficiency in academic studies. She has won prizes in penmanship and typewriting, in which her teachers declare her almost perfect. She is also a shorthand writer of accuracy and speed.

C. C. James, Deputy Minister of Agriculture of Canada, has gone to England to start negotiations looking to the solution of the problem of getting domestic servants for homes in the Province of Ontario. He hopes to induce enough servants to emigrate from England to supply the need.

Clyde Grippin of Williamsburg, Ky., has been totally blind since he was a baby, but he goes alone into the woods and chops and splits cordwood and piles it up and measures it. He also has a small shop where he weaves rugs and carpets. He is the champion boxer of the town and few men can land upon him with the gloves.

G. N. Saussy of Sylvester, Ga., is an "unreconstructed rebel," and has declined to accept a place as lieutenant-colonel on the staff of Gov. Joseph M. Brown. When the commission was mailed to him, Mr. Saussy wrote on the back: "I am a Confederate soldier on parole. I except to the Twelfth, Fourteenth and Fifteenth amendments." Where the regulations required wearing the blue uniform, Mr. Saussy had scratched out the word "blue" and substituted "gray." The commission was returned to Saussy with a statement that he must accept it straight or not at all. Today Gov. Brown received a letter from said he had never taken oath of allegiance to United States and never intended to. He added, he was an "unreconstructed rebel," and that he always wore uniforms of the Confederate gray.

"Dad" Walsh of Plymouth, Wis., aged 104 years, has the distinction of being the oldest horseman in the country. Two years ago Walsh, watching one of his horses race, thought the driver was not using his best efforts to win. When the first heat had been finished and the horse had crossed under the wire in the rack, "Dad" rushed out upon the track and upbraided the driver. When it came time for the second heat he was in the sulky, and he won, the race handily, as the horse appeared to have the other racers outclassed.

STATESMEN, POLITICIANS.

ATTORNEY-GENERAL WICKERSHAM is the Spanish scholar of President Taft's Cabinet. He reads, in the original, the works of Cervantes, Lope de Vega, Calderon, Valera and Galdos.

Gov. Frank W. Benson of Oregon is not especially fond of his office as chief executive, and will not be a candidate for renomination. He desires to return to the office of Secretary of State, which he filled prior to his elevation to the Gubernatorial chair to succeed Gov. Chamberlain, who was elected to the United States Senate.

Former Governor Samuel R. Van Sant of Minnesota, who has been elected commander of the Grand Army of the Republic, was Minnesota's chief executive from 1901 to 1905. Since he left Knox College as a young man he has been engaged in the steamboat business and is at the head of the Van Sant & Musser Transportation Company and several allied corporations.

James Martine, the "farmer orator" of New Jersey, who has run as a Democratic candidate for almost every office in the State, from United States Senator to Councilman, and has never once been elected, announces that he is once more ready to place himself at the disposal of his party. This time it is the Governorship that Martine aspires to.

Although 87 years old, and confined to his home for the past year on account of illness, George W. Hutchinson, Mayor of Woodstock, Ohio, recently announced that he will again be a candidate for chief executive on the Republican ticket.

EDUCATORS, AUTHORS.

DR. GEORGE HOLMES HOWISON, Mills professor of intellectual and moral philosophy at the University of California, represented that institution at the five hundredth anniversary celebration of the University of Leipzig. Dr. Howison was one of 300 specially honored out of 3000 who were invited to the royal dinner, and was presented to the King by Rector Binding. Prof. Jacques Loeb was made the recipient of signal honors on July 30, when the degree of doctor of philosophy was conferred upon him. Dr. Webb was one of five Americans who were so honored. The others receiving the degree of doctor of philosophy were Ambassador David J. Hill, former President Theodore Roosevelt and Profs. Wilson and Burgess of Columbia University.

Laurie C. Ingham, who is a public school teacher in New York, had to come in as an immigrant when he returned the other day to this country from Europe. He was born in Scotland and came here when three years old. This summer he went abroad and he came back in the steerage. He had his teacher's certificate, and because he could not remember the number of his father's naturalization papers he was compelled to go through the Ellis Island routine.

Robert Kennedy Duncan, author of "The Chemistry of Commerce," has returned from a trip abroad, chiefly through France and Germany, where he has been observing the latest work in the famous laboratories of Europe.

Prof. Albert A. Michelson, the University of Chicago physicist, whose work in optical experiments gained the Nobel prize of $40,000 for him in 1907, has been informed that he shared in the general distribution of honorary degrees made at the five hundredth anniversary of the University of Leipzig. He was given the titles of doctor of philosophy and master of liberal arts. A letter accompanying the diploma was written by Dr. Gerhardt Zeliger and contained words of praise for the University of Chicago professor's work in spectroscopy.

ARMY AND NAVY MEN.

THE retirement of Rear-Admiral William T. Swinburne last week does not leave a vacancy in the grade of rear-admirals, as he was an extra number, having been promoted July 22, 1904, for eminent and conspicuous conduct in battle in the war with Spain. During his forty-three years' service he has been at sea more than twenty-six years, a longer period than any of his contemporaries.

The President has accepted the resignation of Capt. William E. Smith of the Marine Corps, to take effect October 1. He is now in command of the marine guard of the battleship New Jersey of the Atlantic fleet, and will remain on board that vessel until completion of the record target practice of the fleet. Capt. Smith resigns in order to accept an appointment as a member of the faculty of a military school at Charleston, S. C., where one of his subjects will be military tactics.

Col. Edward B. Pratt, as commander of the Department of California, recently issued an order to Col. Edward B. Pratt (himself) to take the horseback riding test again this year, having failed in Manila in 1908. The order was issued the day following an order from the War Department directing Col. Pratt to appear before a retiring board on account of disability. Col. Pratt has nine years yet to serve before the expiration of his thirty years' service, and no army officer who has seen the service and weathered the campaigns that Col. Pratt has in the Philippine Islands likes to be retired because of disability.

Maj.-Gen. John F. Weston, commander of the Department of California, is at present in the general hospital at the Presidio, San Francisco, where he is being treated for rheumatic troubles.

Lieut. Samuel R. Gleaves, U.S.A., has been appointed commandant of cadets at the Virginia Military Institute to succeed Col. M. M. Mills, who has requested to join his command in the army again. Lieut. Gleaves is from Wytheville, Va. He was a cadet at the Virginia Military Institute in 1894-95 and 1895-96, when he resigned to accept the appointment as a cadet in the United States Military Academy at West Point.

Col. Owen J. Sweet, Twenty-eighth Infantry, went on the retired list yesterday, when he reached the age of 64 years. As a result of this retirement, Lieut.-Col. Leonard A. Lovering, Fourth Infantry, will be promoted to colonel; Maj. William Lassiter, of the infantry, serving by detail in the Adjutant-General's Department, to lieutenant-colonel, and Capt. Edward M. Lewis, Eighth Infantry, to major. Col. Sweet's home is in Los Angeles.

Piano for Prominent Actor.

Mr. D. M. Hartford, of the Belasco Theater, after testing many other high-grade standard makes, purchased a Frank B. Long [illegible] for use in his beautiful home.



Alfred Benzon,

owner of one of the finest collections of antique jewelry in the world.

OVER THE SEA.

THE new Governor of East Africa, Sir Percy Girouard, is considered the most brilliant of all Lord Kitchener's brilliant men. He is also the only one of them who is said to have never been afraid of his chief. On one occasion in Egypt the general thought a railway was progressing too slowly. "You must go quicker," said Lord Kitchener. "I can't," replied Girouard, "I am not properly supplied with material." "I have no use for a man who says 'can't,'" returned the general, and he sent Girouard to Cairo. Within a week he recalled Girouard and admitted he was wrong. Sir Percy has since been recognized as the greatest railway engineer the army has ever produced.

Friedrich Thiel, a peasant of Rauda, in Saxony, whose leisure hours have been devoted to the study of Greek, Latin, Hebrew, Sanskrit, Arabic and Gaelic, is 75 years old. He is beginning to study the English language. Thiel is in correspondence with some of the leading philologists of the day.

Prime Minister Clemenceau of France has written a play that will be produced in Paris during the autumn.

Mme. Surcouf, wife of the distinguished aeronautical engineer, is one of the best known aeronauts in France. She has a long record of ascents to her credit and has traveled many hundreds of miles in the air in all sorts of weather.

Prof. Benjamin Rinaldi publishes in the Corriere delle Maestre of Milan an interesting statistical study of elementary education in Italy. School teachers are the worst paid public servants in Italy. Their pay averages from 37 to 46 cents a day.

Mrs. Asquith, wife of the British Prime Minister, has long been one of King Edward's literary advisors. After His Majesty came back from Marlborough House after taking part in the procession at the first jubilee, he sat down and wrote a line to the then Margot Tennant to thank her for her recommendation of some amusing new book.

INSURANCE WORLD.

The French senate has under consideration an old-age insurance bill, which starts with the idea that persons of the working class begin to earn at from 15 to 18 years of age. During these years, therefore, young people or their friends may begin their contributions at the rate of 3 francs or 60 cents a year. From 18 to 65 the tax is 6 francs or $1.20 a year, except that in the case of men no payment is to be made for the two years of compulsory military service. In return for his annual contribution of $1.20 made for thirty years, that is to say an investment of $36, the workman—workwoman equally—who reaches the age of 65 will receive an annuity of 120 francs, or $24. This is the minimum benefit, but there is a secondary scheme of allowances (pensions) based upon the actual payments during the beneficiary's working life, by which the old-age income may reach a total as high as 400 francs, or $80 a year, where annual contributions of 12 francs, or $2.40, have been made. Furthermore, the beneficiary is not debarred from still taking advantage on attaining the age of 70 years of what is known as the law of assistance, passed as an emergency measure in 1905, by which in rural communities a dole of $2 a month, and in Paris and other cities as high as $6 a month, is paid to aged persons who would otherwise be destitute.

Commissioner Bell of Kentucky scores the extravagance of insurance companies. I firmly believe," he says "that the insurance companies of this country, from the time of their establishment to the present hour, have invariably taken from the pockets of the people more than it was necessary to do, and to this fact alone I attribute the present hostile attitude of the various legislatures throughout the United States. For a number of years the Insurance Commissioners' convention has wrestled with the subject of 'taxation,' but so far as I have been able to discover no convention has ever seriously undertaken to find out if the various insurance companies are not charging higher rates than are necessary and spending more money in salaries, commissions, etc., than they should be spending."

The Western Adjustment Company of Chicago, reports that during the four years closed with 1908, there were 23,900 losses adjusted, representing 98,-837 policies and insurance of $372,509,-718. The loss to insurance represented was $56,261,482, a percentage of loss to insurance of 15, with a cost of adjustment per $1000 of loss of 1.06 per cent. and a cost per $1000 of insurance of 31.61. The average cost includes adjusting service, traveling expenses, attorneys' fees and all other charges. Although the volume of business was more than double that of the preceding four years, the limit of economy has almost been reached, as the cost per $1000 of loss was only .07 per cent. less in the last four years. In the early years of the organization, however, the cost per $1000 ranged from $7.57 to $5.04, showing the economies realized by a reduction to $1.61 on

ART AND ARTISTS.

(Continued from Second Page.)

in the fight which is being waged between the Mormon and outside interests in an endeavor to change the business center of the city, and is in favor of the latter. In order to offset the new hotel with one of nearly equal cost, the Mormon interests are at present engaged in the erection of a $1,000,0000 structure on the site of the old "tithing house." The Mormon hotel will be called the Utah. Speaking of the fight now raging between the factions, Mr. Porter said that the greatest money interests in the city have been trying to change the business section for some time and are locating all of the new buildings in which they are part or full owners in the vicinity of the new Federal building toward the northwesters side of Salt Lake. The Mormon opposition arises chiefly because this change of center is depreciating their realty holdings in the old section of the city.

W. H. Volck, etymologist for Monterey and Santa Cruz counties, whose home is in Watsonville, the heart of the apple-growing district of the State, is a guest at the Nadeau. Mr. Volck is an expert in scale and other diseases of deciduous as well as citrus fruits. He reports excellent conditions among the apple and prune orchards of the central part of the State. "We have had little trouble from scale in the two counties in which I am employed. Apples will not be quite as plentiful this year as last, but they are of fine quality, and will bring better prices." Mr. Volck is in the Southwest to gain special information about the diseases of the citrus trees.

Dr. Ernest Crutcher, a physician prominent for many years in the Northwest, and whose home has been lately at Seattle, has come to Los Angeles for permanent residence with his family. Dr. Crutcher is the author of many philosophical and scientific articles which have made him widely known. In the present work was formerly a resident of Missouri and is a close personal friend of Champ Clarke, the leader of the Democratic minority in Congress.

After having investigated business conditions in this city for two months, W. W. Munzesheimer, proprietor of one leading stores of Marrietta, Okla., has decided to make Los Angeles his home as well as a future place of business. "This is certainly a great city, and it is only after careful observation that I have decided that it is the proper place to invest money. There is no reason why it should not be one of the largest cities in the United States within the next five years, according to the growth it has enjoyed during the past five."

Airships as Targets.

Wright made over forty-two miles an hour. Zeppelin's latest voyage was much longer, but at the leisurely gait of twenty-one miles an hour. A subcommittee of the imperial defense committee of England has reported in favor of rigid dirigible balloons for the navy and non-rigid for the army. The committee thinks the aeroplane must be able to ascend to a much greater height than at present has been achieved before it will be safe for reconnoitering purposes. Wright's aeroplane is about thirty-six feet long. An object of that size moving at forty-two miles an hour, even if no more than 500 feet above the earth, would be a very hard target to hit, while Count Zeppelin's airship, several hundred feet long and nearly a hundred in diameter, moving at twenty-one miles an hour, at a great height would seem almost stationary from the earth and would present a target so large it could hardly be missed. It is also important to remember that the nearer the earth the aviator flies the better he can see the things he is looking for.—[Philadelphia Record.

An Elderly Woman With a Young Skin

A lady whose name would be instantly recognized by every reader, is old enough to have a granddaughter, who, the gossips say, is engaged to be married—yet her skin is as fresh and velvety as that of a girl, and the bloom of youth is still on her cheeks. "Of course," she says, when her friends pay wondering compliments to her appearance. "I am a healthy woman, but good health isn't all. I know many women of my age who are stronger than I am, but whose skin resembles a piece of parchment. My advice to all elderly people—and the young folks, too, for that matter—is to use Harfina Soap. That's the secret of my skin. The healing balsam of the pure pine which it contains seems to have wonderful curative and preservative powers. It is not only a thorough cleanser, but a soothing, healing, beautifying balm. To use it is a constant delight, and the effect it produces is a little short of marvelous." Take advantage of this interesting bit of personal experience and use Harfina Soap for your own toilet and bath. Ask your druggist or any of the following druggists for this splendid soap. 25c a cake, or sent by mail on receipt of 25c. Send for book, "The Care of the Skin."

PHILO HAY SPEC. CO., Newark, N. J.
At Owl Drug Co.'s Stores.

EMPIRE SAMPLE SUIT

206 Parmelee-Dohrmann Building
Second Floor—444 So. Broadway

The Most Generou

$15 Women

Suit Values

In Los Angele

Garments Actually Worth to



Second Floor

Fall styles, of course—and the
iest of them. Every woman c
one, for we have all sizes from
44. They come in black,
green, brown, gray, raisin,
the mannish worsteds, serges,
spuns, prunellas and novelty
nal tweeds; every garment
in workmanship and fitting.
lutely the finest value in t
$15—we bar none.

15 9

Included in our phenomenal
you'll find swell covert coats in
56-inch lengths, tight or
Trotteur dresses in elegant fabric
dresses for serviceable school w
we guarantee to fit you. Nowh
can you find their equal.

These Marvelous "Economy
Values Are Now on Exhib
and Sale

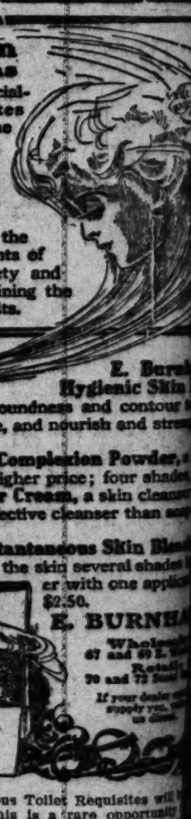
Fall Suits Worth Up to $60.00

Here is the cream of Women's Tailoring —Handsome hand-made garments in the wanted materials and modes. $20 to $

The E. Burnham Toilet Preparations

are considered by beauty specialists to be the finest requisites made, being prepared from the original E. Burnham formulas; chemically pure, and containing nothing that will injure the most sensitive skin or delicate complexion.

They are used exclusively in the leading beautifying establishments of America because of the surety and rapidity of their action in obtaining the most exquisite beautifying results.



E. Burn
Hygienic Skin
will restore roundness and contour
face, build up tissue, and nourish and str
the muscles; $1.00.
E. Burnham's Medicated Complexion Powder,
powder than many of much higher price; four shade
E. Burnham's Cucumber Cream, a skin cleanse
whitener, is a much more effective cleanser than
water; 50c and $1.00.
E. Burnham's Instantaneous Skin Bl
Outfit, makes the skin several shades
er with one appli
$2.50.
E. BURNH



A special demonstration of these famous Toilet Requisites will
at our store beginning Sept. 7th. This is a rare opportunity
ladies of Los Angeles and vicinity to receive valuable inform
from Miss Mary Quin, graduate from E. Burnham Beauty Colle
Chicago, Ill.

VILLE DE PAR

317-325 SO. BROADWAY

314-32 SO. HILL S

A. FUSENOT CO.

Danzige

LADIES' TAILOR

Do you realize that you can obtain one of
ziger's high-grade TAILOR SUITS made to
at prices ranging from $65 up? Our original
els can also be purchased at very reasonable
READY TO WEAR.

A perfect fit guaranteed on these and
clusive line of Paris models.

432 South Broad

IN WASHINGTON AND NEW YORK.

BY MARSHALL CUSHING.

NEW YORK, Aug. 28.—Every little while somebody sends me a Socialist document, and evidently I am on some proselyter's list, for surely there can be no other sufficient reason for these attentions. The average person, and certainly the average business man or member of the so-called capitalist class, has no conception of the depth and the breadth of the Socialist propaganda or the extent, and perhaps the staying power, of the so-called Socialistic advance. In a Western state there is a weekly newspaper devoted to this cause which circulates in the hundreds of thousands. Many of the so-called labor papers, of which there are over 150 in the country, are committed completely to that philosophy, if such it may be called. It is well known, ther eis a reason for this; it is a fact that the anti-Socialist leaders of organized labor have all they can do to maintain control of the organization against the aggressive efforts of the socialists' unions, and among these are some of the largest. Only the other day I met in Boston a clever young man who is the editor of an important religious periodical appealing to hundreds of thousands, literally, of the younger generation of a certain sect. He had presided over a joint debate between a Socialist and an anti-Socialist in a supposed impartial way, but he admitted to me that he sympathized with the Socialist side and believed that "something of the kind" was coming. Only the other day an old-established and influential semi-religious weekly of New York, which had printed a strong Socialist article, refused to print a reply to this, the editor frankly admitting that he sympathized with the Socialist writer. It is well known that many of the magazines, if not conducted by men who sympathize with Socialism in some measure, open their pages freely to writers who are avowed Socialists elsewhere, and who are known to be antagonistic to the present order of things.

This is not saying that the muckraker and his elder brother, who has found it necessary or advisable from a business point of view to make his magazine yellow, has not found in his investigations certain justifiable reasons for his belief and for a belief in a certain amount of feeling mixed with it. Nor is it saying that very many, who never write or publish anything, have not seen in the growth and the power of corporate wealth a menace which would justify us in experimenting with some other system, in concluding that any other system would do. It is a certain fact that if the so-called business interests and I include in that expression all the millions of every-day transactions, large and small, connected with producing and selling things on the one hand and with the buying and using of them on the other) knew what an extent the dissatisfaction with the present order of things was spreading with or without reason, they would stand amazed and perhaps appalled at the prospect.

Various philanthropists, sages, capitalists, students and others have been busily obsessing themselve with more or less success to a correction of these tendencies. It is one of the problems which the National Civic Federation, August Belmont, president, has been working. Canvassers for subscriptions have been thrown out, lectures have been put upon the road, articles have been published here and there. Recently the newspapers quoted extensively from a circular which Belmont had issued, or possibly was a sort of personal appeal he had fallen into careless hands, which called for a fund of $50,000 with which educational work against Socialism might be done. Of course this was immediately seized upon by all the Socialist editors and utilized to the limit as an illustration of the methods being as well as desperate methods of the "unscrupulous capitalist class." And it would seem, looking at the matter dispassionately, as if such effort, being made public, would rather than hurt the Socialist cause. Your regulation Socialist editor likes class strife and everything which will engender it more than anything else.

Socialists had another opportunity lately to stimulate what they are fond to call the class war, and they have been quick to take every possible advantage of it. Recently a "leaked out" to the effect that Pierpont Morgan had promised once to finish the Amalgamated Association of Iron, Steel and Tin Workers, an impossible to say where this account originated; some attributed it to the recent annual report of the United States Steel Corporation, though I doubt that. At all events, it went into detail, representing Morgan as having been greatly angered by Theodore Shaffer, then the president of the Amalgamated, over the settlement of the great steel strike in 1901, and that according to the story, declared that he would smash that union if it might take him four years, but before the end of that time there would be a union mill of the big steel company.

	Union men.	Non-union men.
When the steel company started the mills were skilled men, there were	80,000	60,000
Shortly after the strike of 1901, were	65,000	35,000
Shortly after the Tountorers and the desertion of the Amalgamated Steel Hoop mills,		
Shortly after the National Bridge Company had been established, the structural workers and the union ma-	25,000	75,000
At the time there were	24,000	84,000
When the New Kensington mills did not run non-union		
It would be dismantled and taken away, the mills started		
The result was		
When all National Tube became non-union but one,	25,000	97,000
Shortly after the company had	15,000	94,000
Shortly after the company had		
Shortly after the company had		
Shortly after the company had	9,000	102,000
Shortly after the company had		
After the National Tube Company had bought in more non-union plants from competitors,		
Shortly after the company had	8,000	113,000
On strike and every union		
Without down, and every union		
Union on extra forces at its		
Union plants, with the prob-		
Today	000	120,000

Well, I say nothing as to the accuracy of this account of these figures; but the Socialist editors and organizers fairly grabbed the opportunity to improve by this means that capital is "combining" labor and especially union labor and that the downtrodden and oppressed were about to get a show in the world. There is no doubt that such stories, whether true or not, and it seems as if oftentimes answered the purpose just as well as the true, are eagerly sought for by all of the agitators against the present order of things that they make the most of in their socialistic publications in innumerable harangues on the corners, mostly at night, and the effect is beyond computation, politically as yet, then in the attitude, not only of many of the workers, but of my friends the Boston editor in Boston and the religious editor in New York.

IN WASHINGTON AND NEW YORK.

BY MARSHALL CUSHING.

NEW YORK, Aug. 28.—Every little while somebody sends me a Socialist document, and evidently I am on some committee's list, for surely there can be no other sufficient reason for these donations. The average person, and certainly the average business man or member of the so-called capitalist class, has no conception of the depth and the breadth of the Socialist propaganda or the extent, and perhaps the staying power, of the so-called Socialistic advances. In a Western state there is a weekly newspaper devoted to this cause which circulates by the hundreds of thousands. Many of the so-called labor papers, of which there are over 150 in the country, are committed completely to that philosophy, if such it may be called. It is well known, ther eis a reason for this; it is a fact that the anti-Socialist leaders of organized labor have all they can do to maintain control of the organization against the aggressive efforts of the socialists' unions, and among these are some of the largest. Only the other day I met in Boston a clever young man who is the editor of an important religious periodical appealing to hundreds of thousands, literally, of the younger generation of a certain sect. He had previously seen a joint debate between a Socialist and an anti-Socialist in a seemed impartial way, but he admitted to me that he sympathized with the Socialist side and believed that "something of the kind" was coming. Only the other day an old-established and influential semi-religious weekly of New York, which had printed a strong Socialist article, refused to print a reply to this, the editor frankly admitting that he sympathized with the Socialist writer. It is well known that many of the magazines, if not conducted by men who sympathize with Socialism in some degree, open their pages freely to writers who are avowed Socialists elsewhere, and who are known to be sinister to the present order of things.

I am not saying that the muckraker and his elder brother, who has found it necessary or advisable from a business point of view to make his pages yellow, has not found in his investigations certain justifiable reasons for his belief and for a belief with a certain amount of feeling mixed up with it. Nor is it saying that very many, who never write or publish anything, have not seen in the growth and the power of corporate wealth a cause which would justify us in experimenting with some other system. But in considering that any other system could do. It is a certain fact that if the so-called business interests and I include in that expression all the millions of every-day transactions, large and small, connected with producing and selling things on the one hand and with the buying and using of them on the other) knew to what an extent the dissatisfaction with the present order of things was growing, with or without reason, we would stand amazed and perhaps appalled at the prospect.

Various philanthropists, sages, capitalists, students and others have been occupying themselve with more or less success to a correction of these conditions. It is one of the problems with which the National Civic Federation, August Belmont, president, has been working. Canvassers for subscriptions have been thrown out, lectures have been put upon the road, articles have been published here and there. Recently the newspapers quoted extensively from a circular which Mr. Belmont had issued, or possibly was a sort of personal appeal that had fallen into careless hands, in which he called for a fund of $50,000 with which educational work against Socialism might be done. Of course this was immediately seized upon by all the Socialist editors and utilized to point out as an illustration of the unfair as well as desperate methods of the "unscrupulous capitalist class." And it would seem, looking at the matter dispassionately, as if such a fund, being made public, would rather than hurt the Socialist cause. Your regulation Socialist agitator likes class strife and everything that will engender it more than anything else.

The Socialists had another opportunity lately to stimulate what they are fond to call the class war, and they have been quick to take every possible advantage of it. Recently a story "leaked out" to the effect that J. Pierpont Morgan had promised once to smash the Amalgamated Association of Iron, Steel and Tin Workers. It is impossible to say where this account originated; some attributed it to the annual report of the United States Steel Corporaiton, though I believe that. At all events, it went into detail, representing Morgan as having been greatly angered by Theodore Shaffer, then the president of the Amalgamated," over the settlement of the great steel strike in 1901, which, according to the story, defeated that he would smash that union. It might take him four years, but at the end of that time there would not be a union man at work in any of the mills of the big steel company.

The account went on to show how J. Pierpont Morgan kept his word, as follows:

	Union men.	Non-union men.
When the steel company had 24 mills as skilled workmen there were employed	60,000	40,000
Two years after the strike of 1901, when the Youngstown section of the Mesta mills,	45,000	55,000
The National Bridge Co. had absorbed the structural and the union men	30,000	70,000
Two years later, when the New Keasbey & Mattison Co. announced that it would not run non-union mills, the mills started	34,000	34,000
When all National Tube mills were non-union but one,	35,000	37,000
Two years after the company had absorbed the union plants and shipped the work to non-union mills,	35,000	34,000
When the last union plant of the National Tube Company	9,000	282,000
Two years after the Amalgamated had struck every union plant of the Carnegie Steel Company,	8,000	132,000
Today the company is operating all its mills with the probable	000	130,000

Now, I say nothing as to the accuracy of this account or these figures; the Socialist editors and organizers fairly grabbed the opportunity offered by the means that capital is organizing, and that the downtrodden laborer, and especially union labor, is the worst abused and oppressed class in the world. There is no doubt that such stories, whether true or not, and it seems as if they sometimes answered the purpose as well as the true, are eagerly sought for by all of the agitators against the present order of things, that they make the most of them in their socialistic publications and in innumerable harangues on the streets nightly at night, and the effect is beyond computation. Personally or you, then in the Socialistic press, not only of many of my friends the Socialist editors in Boston and the Socialist editors in New York.

$6225 IN FIRST PRIZES FREE TO LUCKY WINNERS IN FITZGERALD'S GREAT WORD CONTEST



150,000 new people have settled in our beautiful Southland during the last 3 years. We have decided to pay $6225.00 to get acquainted with you, and to renew acquaintance with the thousands of citizens who have known us for twenty years.

To rivet the attention of every new citizen and to still further impress our name on the minds of every old resident, we have determined to give away prizes aggregating $6225. Every person in the Southwest can compete. Every person stands an equal chance to win the $850 grand, the $400 upright or one of the other extremely valuable prizes. No annoying restrictions, no strings and no conditions hamper this contest. To win a prize you don't have to spend a cent. Read carefully every word of this advertisement—then decide that you are going to win one of these big prizes. See the pianos exhibited in our windows.



Every Man, Woman and Child in the Entire Southwest Can Compete in This Great Test of Skill. Start to Work Today.

This is an educational and entertaining contest free to everybody (with the exceptions noted in the rules below.) A little effort, a few hours' work may bring you a beautiful grand or upright piano or other valuable prize.

Rules Governing This Contest

Lists must reach our store or bear post dates not later than Wednesday, September 15, 1909.

Webster's International dictionary will be the authority for all words.

Do not use proper names, names of towns or places, foreign words, prefixes, suffixes, abreviations or simplified spelling.

No plurals or obsolete words are allowed.

One word having different meanings can be used but once.

The letters you may use are F-I-T-Z-G-E-R-A-L-D-M-U-S-C-O.

You cannot use the same letter more than once in any word.

No one connected with our house or the music trade in any capacity can compete.

Words in lists must be numbered consecutively.

All contestants must properly fill out and sign information blank and attach to lists when sending.

The awards will be made by a committee made up of the advertising managers of three prominent local daily papers.

The decisions of this committee will be absolutely final.

Every contestant failing to win one of the larger prizes will receive a credit order of $25 or more, which may be applied as so much cash on any new piano in our building. Easy terms on the balance will be given to those who do not wish to pay all cash.

Contest will close on Wednesday, Sept. 15, at 6 o'clock p. m. The judges' decision will be announced as soon as the winners' names are determined.

More than one member of a family may compete, but only one prize can be awarded in any one family.

Mail list and information blank in plain sealed envelope. Address to Fitzgerald Music Co., 523 Broadway, marked in the lower left hand corner, "Contest Department."

What You Have To Do To Win One of The Valuable Prizes

The contest is simplicity itself. All you have to do is to compile as many correct words as you can from the letters used in spelling the three words "Fitzgerald Music Co."

See How Many Words You Can Make Out of The Fifteen Different Letters in

"Fitzgerald Music Co."

The letters that you may use are F-I-T-Z-G-E-R-A-L-D-M-U-S-C-O. You cannot use the same letter more than once in any word. No word can be used more than once, even though it has a different meaning. Complete rules will be found in another part of this advertisement.

Cut This Out	INFORMATION BLANK	Send as Early as Possible

Fill out this blank and write plainly. Address—Fitzgerald Music Co., No. 523 Broadway, Los Angeles.

Name ..... Date 1909

Postoffice ..... Street and Number .....

Telephone Number ..... L. A. Times

If under age, give parents' initials.....

Have you a Piano? ..... If so, what make and how old? .....

Don't fail to enter this contest. You can win a piano free! Every competitor who abides by the rules will be given a valuable prize or premium. There is no question of chance—it is pure skill. Take a dictionary and go to work now. Make the longest list of correct words you can and send it to the store not later than Wednesday, September 15th, 1909.

Contest Closes at 6 o'clock Wednesday, September 15th

First Prize

This Piano Free

$850 Small Grand Piano

To the person sending the largest list of correct words we will give absolutely free this $850 Gabler Grand Piano, exacty as illustrated. The home that is fortunate enough to get it will be the envy of the entire city. Decide now that you are going to win it.



This Piano Free

2nd Prize—Beautiful $400 Upright Piano

The second largest list of correct words will entitle the sender to this very beautiful Royal Upright Piano. The illustration shows its beautiful case design. Its tone is remarkable for its purity and strength.

Third Prize—Credit Order of $200.00

Fourth Prize—Credit Order of $150.00

Fifth Prize—$125 in Gold Coin

To the next 10 highest lists will be awarded $100 Credit Orders.
To the next 10 highest lists will be awarded $95 Credit Orders.
To the next 10 highest lists will be awarded $90 Credit Orders.
To the next 10 highest lists will be awarded $85 Credit Orders.
To the next 10 highest lists will be awarded $80 Credit Orders.
And a limited number will receive credit orders ranging in value from $25 to $75.

FITZGERALD MUSIC CO.

VICTOR MACHINES 523 BROADWAY VICTOR RECORDS

TORNADO MAN.

BLAME MOORE FOR HOT WAVE.

Greatest of Weather Experts, What He Is Like.

What the Signal Service Has Done for People.

Where Most of the Weather Gets Started.

BY JAMES B. MORROW.

[SPECIAL CORRESPONDENCE OF THE TIMES.]

WASHINGTON, Aug. 28.—No matter where he happened to be or what he was doing, Thomas Jefferson made a daily record of the weather. His thermometer cost $10, probably in tobacco, and he paid $25 for a barometer.

Throughout his labors as the literary author of the Declaration of Independence, he carefully put down the temperature and wind directions of Philadelphia. An entry in his remarkable diary shows that the readings of his thermometer on July 4, 1776, were 68 degrees at 6 o'clock in the morning, 76 degrees at 2 o'clock in the afternoon, and 73½ degrees at 9 o'clock in the evening—a cool day for so tremendous a blast from the new furnace of liberty and revolution.

While Jefferson was scientifically observing and noting the weather on his mountain farm in Virginia, another man, James Madison, professor of mathematics at William and Mary College, afterward a bishop in the Protestant Episcopal Church, was simultaneously performing a like service at his home near the sea. Jefferson and Madison were friends, and they exchanged information and conclusions.

TABLE OF MONTHLY AVERAGES.

Indeed, with the records of a number of years before him, Jefferson made a table of monthly averages for the State of Virginia. The scheme of simultaneous observations, now the basis of every weather system in the world, probably originated with Jefferson, the Monticello farmer, and Madison, the Williamsburg mathematician and preacher. But a British army came along and some officer or soldier carried away Madison's thermometer and barometer. After that, necessarily, Jefferson's meteorological studies were merely local.

The Wrights tested their flying machine at Fort Myer, over the Potomac, in Virginia, and opposite the southwest corner of Washington. Officers of the United States Signal Corps were judges of both the flights and the mechanism. The military post where the trials occurred was named in honor of Albert James Myer—"Old Probabilities," as he was subsequently called—an army surgeon, who originated a workable scheme of signals based on flags and torches. Perhaps Myer elaborated a crude idea that he borrowed from the Indians, who signaled to one another, and who, if they are one of the lost tribes of Israel, were led on a vital occasion by a pillar of cloud during the day and by a pillar of fire in the night. Signals among the first inhabitants of North America, therefore, may have begun under the chieftaincy of Moses.

The sign language, created by Gen. Myer was successfully employed during the Civil War. After the restoration of peace, in the natural development of his system he began to observe the weather at the various military posts throughout the country and to give telegraphic notice on the Great Lakes and along the seaboard of the approach of storms and the wind's velocity. The first storm signals were hoisted in all the northern inland ports from Buffalo to Duluth, and thence to Chicago, on November 8, 1870.

BECOMES USEFUL SCIENCE.

Since then, in the United States, at least, meteorology has become a live and highly useful science. The army still maintains a signal corps, and carries on experiments with wireless telegraphy and telegraphy, and with balloons and flying machines, but the forecasts of storms, cold waves and floods are now made by the department of the government devoted to the protection and progress of agriculture.

Undoubtedly, Willis Luther Moore is the greatest meteorologist in the yorld. Anyway, he is chief of the best weather bureau in existence. As I write, six scientists from Europe are in Washington to get the last known fact concerning the earth's atmosphere, its motions, laws, and eccentric character. Personally, Prof. Moore is gray, dark, and magnetic; biographically, he is as entertaining as a book of anecdotes; professionally, he is untechnical, informing, and human, as well as humorously scornful toward the goose-bone and all other unscientific weather prophets. Storms—hurricanes, especially—are both his sport and his livelihood; he tracks them and beats them, as other men hunt lions, tigers and grizzly bears. I had heard that he was a newsboy with Gen. Grant's army when it marched and fought the twenty-two bloody miles from City Point to Richmond.

"Briefly," I said, "what were your experiences?"

"During the last year of the war I lived with my father, an engineer engaged in the building of bridges and similar labor, and by selling Washington and Baltimore newspapers all along our lines, made more money than he did. I had a monopoly of the business, and was the only small boy in the army so far as I know. Papers containing reports of the capture of Jefferson Davis easily brought 50 cents apiece. I sold them to our men in the trenches, but was not fired on by the Confederates, who evidently thought that I lived in the neighborhood. I followed the army to Petersburg, and marched with it into Richmond."

BEGAN STUDY OF SUBJECT.

"How did you become interested in the subject of meteorology?"

"I had learned to set type, and to be a reporter while working on the Republican at Binghamton, N. Y., which was then my home. At the age of 20 I joined a party of 100 men that tried to break into the Black Hills and search for gold. Government officers ordered our arrest by telegraph, because the Black Hills country was then an Indian reservation. Some of our men were taken to jail. I got away on a horse. On the back track toward home, I stopped at Burlington, Iowa, and worked as a reporter on the Hawk-Eye, at the time when Robert J. Burdette was editor. Frank Hatton, afterward Postmaster-General in Arthur's administration, owned the paper.

"Presently a man came on from Washington and established a primitive weather signal station at Burlington. He and I boarded at the same house. I thought I should like to learn the weather business, and wrote a letter to William W. Belknap, Secretary of War, which I asked Hatton to sign. Hatton showed some irritation at my request. When he read the letter he wrote across the face of it, saying: 'Moore is the only sober man on the Hawk-Eye, and I won't recommend him, because I don't want him to leave my employ.' Of course, I sent the letter to Secretary Belknap, and was immediately appointed to a place in the signal service. I came to Washington as fast as the train would carry me. After attending a scientific school at Fort Myer, I studied for fifteen years under different professors in the service. Finally, I was appointed professor of meteorology, on an examination in which there were twenty-four contestants.



Willis L. Moore.

FRICTION WITH PRESIDENT.

"There was friction between the White House and the Weather Bureau during Mr. Cleveland's second term. The chief of the bureau was removed. He went into the newspapers with the charge that President Cleveland was using the weather service in Democratic politics. I was then making forecasts in Chicago for the Upper Lake region and fifteen Western States. When I received a telegram signed with the name of Grover Cleveland ordering me to report to J. Sterling Morton, Secretary of Agriculture, I thought some busy idot was trying to make a joke at my expense. But the telegraph people assured me the message was genuine.

"Secretary Morton told me after my arrival in Washington that the President would appoint me chief of the Weather Bureau if I made a satisfactory answer to a certain question. Mr. Cleveland, he said, had taken my commission to Buzzards Bay, his summer home, and would sign it as soon as he received an agreed upon telegram from Washington. I hadn't the remotest idea of what was coming, and felt pretty nervous and uncomfortable. With a very grave look on his face, Secretary Morton asked: 'Mr. Moore, what are your politics?'

"'For once in my life,' I replied, 'I should like to say that I am a Democrat, but I am not a Democrat, Mr. Secretary; I am a Republican.'

"With a solemn wag of his head, Morton left the room. By and by he returned. He tried to be serious, but I noticed a twinkle in his eye. 'Mr. Cleveland,' he began, 'will sign your commission today. I telegraphed him that you had stood fire and were all right. Let me tell you, Mr. Moore, that we have known your politics all along. Mr. Cleveland learned positively that you voted against him three years ago.

WANTED STRONG REPUBLICAN.

"'When we decided, as a matter of policy, to appoint a Republican to the vacancy in the Weather Bureau, he said: "However, let us get a Republican who doesn't flunk. I'll send for Moore. If he denies his politics, look around for some one else."'

"'Have you ever reflected,' I asked Prof. Moore, 'upon the experiences of Noah?'

"'Big rain—forty days—shut up in the ark—no communication with land—no land, in fact.' Prof. Moore was skimming over the history of the flood and talking softly to himself. 'No,' he said to me after a moment, 'I have never thought of Noah, professionally, although I must confess that he was somewhat in my line. However, I am a Presbyterian, and I do not intend to mix my religion with my business. Still, I shall venture to say that if all the moisture in the atmosphere were condensed and suddenly precipitated upon the earth as rain there would be just about one inch of water.'

"'Do you believe that the rainbow is a divine promise writ upon the heavens?'

"'No, no, no; I will not drag theology into the weather. I have bother enough already. But let me tell you that the rainbow is the most difficult of all scientific problems to explain. It can be elucidated, but it is entirely too complicated for anything short of a text-book.'

FEW ANCIENT METEOROLOGISTS.

"'Had the ancients any accurate method of foretelling the weather?'

"'None whatever, so far as I know. Plutarch, perhaps, was the only writer who touched upon meteorology. He says somewhere that when the Greeks marched forth to meet the Persians the vapors arising from the hot breath, blood, and sweat of the struggling mass were later condensed into rain by the concussion of the battle clubs and the hoarse cries of victory. I fancy Plutarch originated the idea that rain follows a battle between armies. And it generally does, for the reason that nearly always rain falls once in three days in latitudes where battles are usually fought. Furthermore, generals don't begin to fight during a storm. They wait for clear weather. The law of average, therefore, brings rain shortly after the battle is over. Yet there are plenty of cranks who believe that bombarding the clouds will bring on a shower, or even a spell of wet weather.'

"'Does nature take protective measures, such as to thicken the husks on corn and the scales and rosin of buds at the approach of an uncommonly cold winter?'

"'When the husk, scales and rosin are thicker than normal something has occurred in the atmosphere to make them so. Nature has no way of foretelling the weather. The weather as it passes leaves its influence on husks and buds. Neither man nor nature, you may be certain, knows very much in advance about the meteorological conditions that are to come. It is true, however, that animals and human beings often feel the coming of a storm several hours off. How and why they feel it is one of the things that we do not understand.'

"'It is said that katydids begin to tune up exactly six weeks before frost?'

"'More foolishness, but rather picturesque for all that.' Prof. Moore replied.

"'How do birds know when to start for the South in winter and to come North in the very early spring?'

"'I fear,' Prof. Moore answered, 'that you are asking me a question that ought to be submitted to John Burroughs or Theodore Roosevelt. Without claiming to be an authority in natural history, I would say that birds note a change in the climate and move on. Sometimes the change is only local, and thus vagrant robins occasionally come to Washington early in February, only to suffer from that ancient human malady moderaly known as cold feet."

INFLUENCE OF THE MOON.

"Has the moon any influence on vegetation?"

"Just about as much as it has on the price of stocks in Wall street or the output of the diamond mines in South Africa. Unconsciously you have put your finger on a sensitive spot. The moon is no special friend of mine. You see, the manager of my farm tries to operate on the lunar schedule, particularly in the matter of butchering pigs, and nothing but a loud and rasping command from the Weather Bureau ever halts him."

"Are the seasons changing?"

"Nature maintains its average, and the records show that the seasons, regardless of a universal supposition, are as fixed and regular as anything else. A man will say that he walked to the little red schoolhouse when he was 7 years old, through snow that was knee deep. At 40 or 50 or 60 years of age, measuring 6 feet 3 inches in height, he expects the snow to reach half-way to his hips. The winters haven't changed, but he has."

"Do sailors and ship owners rely on your forecasts?"

"Absolutely, on the Great Lakes; also on the rivers and very generally along the oceans by mariners engaged in coastwise business. The captains of ships on the northern lakes depend on us to a larger degree than do other sailors, because we can more accurately predict the velocity of the wind than we can foretell a storm of rain, which occasionally changes its path and goes somewhere else. Remember that where the pressure of the air is greatest upon the earth it will flow to where the pressure is the least—precisely like water going down stream. Our instruments of measurement are so perfect that we can figure out the velocity of the wind at certain places several hours in advance—knowing the high pressure in one region and the low pressure elsewhere. We foretell windstorms on the lakes, while along the Atlantic Coast we give warnings about West Indian hurricanes.

"On two occasions, after warnings of severe storms had been given, our men saw all of the customs officers on the seabord, from Maine to Florida. We found that ships valued at $66,000,000, taking no account of the cargoes, had remained in the various ports until the storms were over. Authorities outside of the bureau have estimated that a West Indian hurricane—which, by the way, is the most dangerous general storm we ever have—sweeping the Atlantic Coast without warning, would destroy property to the value of from $3,000,000 to $5,000,000.

STATIONED IN WEST INDIES.

"I send ten men to different points in the West Indies each year just before the hurricane season opens, where they remain until all danger is over. They report to us daily by telegraph. At the end of the season they nail up their stations and come home. We knew about the hurricane that hit Galveston in July, and followed it into the Gulf of Mexico. Still, we hesitated to frighten or stampede the people of that city, and, besides, the hurricane, we thought, might die in the Gulf, in which event, if a warning had been given, we probably would have been both ridiculed and condemned. Finally, after several conferences, we telegraphed Galveston that a hurricane was probable. Precautions were instantly taken, and very little damage was done, although our warning was scarcely four hours ahead of the storm.

"While we are on the subject," Prof. Moore continued, "I should like to say in order to clear up the confusion of the public mind, which leads to an absurd mixing of terms, that a cyclone has an area of 1000 miles, a hurricane an area of from 100 miles to 300 miles, and a tornado, which invariably occurs in the southeast quarter of a cyclone and is an incident of the cyclone an area of from 1000 feet to 1000 yards. The velocity of the wind during a cyclone is from fifteen miles to twenty-five miles an hour; during a hurricane it varies from fifty miles to 100 miles an hour, while it is so great during a tornado that no instrument can measure it. In all three kinds of storms the wind, of course, is rotary, or twisting, as it is commonly described.

ORIGIN OF STORMS.

"As a rule, where do storms originate?"

"In the Rocky Mountain plateau. The United States," Prof. Moore said, "is the meteorological theater of the world, our mountain systems trending northward and southward, allowing the mingling together of the cold polar and the warm equatorial winds in the lower reaches of the earth's atmosphere where storms originate. On the continents of Europe and Asia the mountain systems extend eastward and westward, thereby preventing that conflict of cold and warm winds which is so prolific a source of atmospheric disturbance in the United States. But active atmospheric conditions produce a vigorous race of men. The most forceful people physically and the most resourceful mentally will be found where nature is neither so harsh as to crush human aspirations, as it is in the arctic regions, nor yet so gentle as to lull desire, as it is in the tropics."

"How many forecasters and observers are employed by the government?"

"Two hundred. They are stationed in different parts of the United States and are in direct communication with the bureau in Washington, sending us twice each day all the facts about the weather—velocity of the wind, temperature, rainfall, and so on. The cost of the service is $1500 a year."

[Copyright, 1909, by James B. Morrow.]

PLEASURES OF BACHELORDOM.

BY F. C. S.

See that lonesome-looking man over in the house across the way? Notice the white garment in his hand, how he is meditating on it, seemingly? He looks at it and then at the spool of thread on the window seat. He takes up a small sharp-pointed instrument and contemplates that also. What is he going to do, you say? Well, he is going to try and sew a button on that white garment. He has the needle all threaded, now—but, he has accidentally in some way pulled the thread out again. What did he say then? I wonder, I couldn't hear, could you? His lips moved. Ah, he has it threaded again. What? Guess he's lost his button; standing on his head? or trying to, oh no! only looking for that button. Yes, he does look a bit warm. Why, I declare if the simpleton hasn't knocked the spool out of the window, and nearly dropped the garment out, too, trying to head off the spool.

There, now he has found the button, but what is he looking for this time? The needle? must be, he don't seem to have it. His lips m again; I can't hear what he is saying, looks sort of impatient, don't he? Scratches his head nervous like. Came from Long Beach, you say? Is that why he is so nervous? There! he has the needle all right, but the thread is out again, how provoking! did you catch that, couldn't understand? I wonder is he talking French? Well, he's got to go down and get his thread, dropped through the iron grating, hey? Dear, dear, back he goes upstairs to get his cane, how heavy he walks upstairs; here he comes—with two canes, his lips move again, wonder why he don't talk out loud? My, he is down on his stomach fishing through the grating and he nearly got the spool up; pretty warm, isn't he? Stands up and wipes his face, looking all around to see if anybody is watching him. Why don't he get married and save himself all this? Afraid, is he? Yes, he is rather a timid chap in some ways, but he is brave enough to go to the mountains all by himself. Saying something, isn't he? funny we can't hear. There! he is after the spool again; lost it? How contrary! Makes five or six times it has dropped back. There! why didn't he do that in the first place? He is taking up the grating. Yes. I know it is hard to think of everything at the right time, else the government would not have made that new copper cent like it is.

Oh, oh! while he was reaching down after that spool the grating fell down on his back. Why does he dance up and down? Well, he is nervous, you know, and that relieves him, and whatever he is saying, seems scolding into space. Yes, he has discovered some of the neighbors watching him now. Kicked at the grating just now, how silly. Does he think the grating cares? And he bumped his elbow against the corner trying to rub his back.

Well, anyway he has the spool, so he doesn't care what the neighbors think. There! he is seated at the window, he looks a little easier, he has the garment, the button, the needle and the spool, and is sewing on the button; wonder who taught him to sew so fast? He pulls so hard on the thread, broken it? Of course, thread isn't made to tie a horse up with. See his lips go! there he has the needle threaded again, and takes another stitch—what in the world ails him now? Jumps up and down, gives a yell like a Comanche Indian and rips the garment up the back, knocked the mirror down on the floor and kicked over the chair and rams his thumb into his mouth—well, looks like he run the needle under his thumb nail, mercy! how he jabbers! talks sort of incoherently and jerkey. I heard one or two words before he yanked the window shade down, and if the rest of his language corresponds with them you can rest assured that he does not lead in prayer at the church weekday meetings, no siree. The minister could find a good field to work in around his house and advise him to let his sister or mother or somebody that is more handy with small tools than he is, sew on his buttons for him.

Lived a Proper Life.

When the stringed band, hidden behind the rose and carnation screen in Mrs. Poole's dining-room, began to play an air from one of Meyerbeer's operas, the daughter of the house turned hopefully to the young and apparently dumb stranger who had been told off to take her in.

Here was a promising opening for conversation.

"Do you like Meyerbeer?" she asked.

"I never drank a glass of one of those lagers in my life," the young man replied coldly.—[Youth's Companion.

Fat Folks Stifle in Hot Weather

Is it any wonder that the fat people stifle in the hot weather? They are jammed full of fat on the inside. The lungs demand great quantites of air each breath or beat of the heart, so that the oxygen in the air can purify the blood and send it back to the body to maintain strength and vitality. Most people do not use one-half the capacity of the lungs, which are nothing more or less than some 800,000,000 little cells like toy balloons, which, when they are not inflated with air, lie flat. If the fat that crowds the lungs reduces the capacity of the lungs to take in air you will see what an awful time the blood and body has of getting its oxygen or vitality. The reason of this fat is that the digestive machinery of man is not working right. Marmola Tablets, that have created such favorable comment among physicians and fat people by their wonderful reductions in so short a time, stop the body from making fat. They are harmless and reduce fat at the rate of from 13 to 15 ounces per day. You do not need diet or exercise and you may eat when and what you will. The beauty of Marmola Tablets is not alone their ability to reduce fat, but they leave no wrinkles or flabby rolls of skin after the fat goes away. They are sold by all druggists, price 75 cts., or you may write the Marmola Company, Dept. 238, Detroit, Mich.

722 SOUTH BROADWAY

JOSEPH'S

722 SOUTH BROADWAY

September Furniture Sale

Every piece of furniture must be sold this month to make room for our new stock, bought in the furniture markets and on the way now. Don't miss this sale. If you do, don't blame us. If you don't, you will thank us.

$1.50 Chairs. Solid Oak, brace arm, in cobbler, cane or solid seat.
September Sale $1.00

$3.00 Chairs, Weathered Oak, strictly Mission style and design.
September Sale $1.65

$12 Rockers, "Stickley" fumed goods, the best that's made.
September Sale $8.95

$2.50 Stand, 20-inch top, solid oak, strong and well finished.
September Sale $1.50



The "EMMERICH" Pillows are filled with pure, clean and odorless feathers. Enough feathers are used to properly fill the ticking cover. A pillow not properly made or filled cannot give satisfaction. Every pair of "EMMERICH" Pillows is sweet and pure, and is guaranteed to give entire satisfaction, or money refunded.

$12 Dresser, solid oak, French plate mirror, good finish.
September Sale $7.9

$19 Dresser, birds-eye maple, pattern shape mirror, good value.
September Sale $15.7

$20 Bed, all brass, 2-inch posts, either bright or satin finish.
September Sale $13.

$18 Parlor Set of 3 pieces, mhg. frames, upholstered in good velour.
September Sale $12.7

If You Want "Stickley" Fumed Furniture It Will Pay You To See Ours

Announcement

The Los Angeles Silk Works, Established 1905, in the Examiner Building, desires to announce to their patrons and the public in general that they are now in their new location, 219 MERCANTILE PLACE, Center of the Block, which will be known hereafter as the

California Silk Store

We shall continue to sell our silks at the lowest price possible, quality considered. We desire to state we have no connection with "Angel Silks," "Angelus Silks," or any "Specialty Silk House" anywhere, we sell all our own silks at retail. You cannot buy silks made in California from any other store. We are positively the only concern in the city selling silks FROM LOOM TO CONSUMER. L. A. SILK WORKS. Visit the California Silk Store,

219 Mercantile Place

SPECIAL BARGAINS ALL THE TIME

...Special Announcement...

S. FRIEDMAN
Ladies' Tailor

Phone F 3031. 424 S. Broadway

I have just returned from the East with the latest English and French Fabrics for Fall and Winter Suits, which I will sell for one week at a special discount of 10 per cent.—fit and workmanship guaranteed to be the very best. None but the best lining and trimming used. A cordial invitation to all to call and inspect our New Goods.

S. FRIEDMAN.

I Sell the **Best SHOES Made**

For Men and Women at
$2.00 and $2.50

M. Streicher, Sample Shoe Man

Upstairs Where Rent is Low 517 S. Broadway

H. LYONS, Ladies' Tailor

HIGH-CLASS TAILORING AT POPULAR PRICES

449 So. Broadway, Room 510.

Kodak Finishing

Developing—Any size roll—15 cents.
Printing—3¼x3¼, 20 cents per dozen.
Printing, 3¼x3¼, 40 cents per dozen.
Other sizes in proportion.
THE DENVER STORE,
706 So. Hill.

Unclaimed Freight

500 Cases of Men's, Women's and Children's

SHOES

Purchased Less Than 40c Dollar. You Save 50c to Every Pair of Shoes.



Philadelphia Shoe Co.

624 South Spring St.
Just South of S. P. Ticket Office

N. KRYST

Expert Ladies' Tailor, announces arrival of his new line of

FASHIONABLE FA

for Fall and Winter wear. The nobby novelties, imported and shown for the first time, set standard of his goods and the best of workmanship in combination make it to your Favor him with a call.

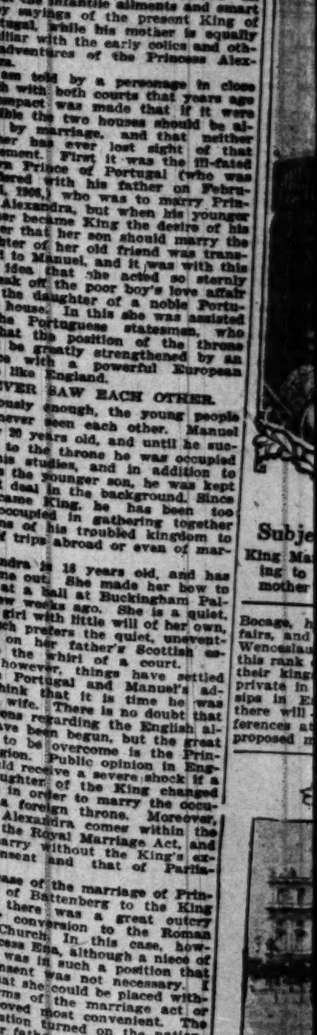
Reception Room, 8 Broadway.

GIRLS' COMPACT

Princess Royal of England Earth to Unite King

LONDON, Aug. 28.—When a Portuguese newspaper announced a few weeks ago that an engagement had been arranged between King Manuel of Portugal and Princess Alexandra of Fife, King Edward's granddaughter, and a few days later the story was officially denied in England, it was thought that the wish in Portugal was father to the thought, and that there was nothing in the story. The fact is that, while the announcement may be premature, two women are moving heaven and earth to bring this marriage about, and it is on the cards that they may overcome the objections to the marriage of a Princess of such Protestant traditions as King Edward's grand-daughter and the King of a country so intensely devoted to the Roman Catholic faith as Portugal.

The women are the mothers of the two young people, the Queen Mother, Amelie of Portugal, and the Duchess of Fife, daughter of the King, and Princess Royal of England. These



Queen Amelie of Portugal and the Princess

two ladies have been bosom friends since girlhood. Although separated from each other by the duties of their high positions they correspond, and seldom able to meet, they have maintained a weekly correspondence which has been unbroken for years. They have confided to each other their joys and sorrows, and it is safe to assume that the Princess Royal knows all about the infantile ailments and smart baby sayings of the present King of Portugal, while his mother is equally familiar with the early colics and other adventures of the Princess Alexandra.

It is told by a personage in close touch with both courts that years ago a compact was made that if it were possible the two houses should be allied by marriage, and that neither mother has ever lost sight of that agreement. First it was the ill-fated Crown Prince of Portugal (who was murdered with his father on February 1, 1908,) who was to marry Princess Alexandra, but when his younger brother became King the desire of his mother that her son should marry the daughter of her old friend was transferred to Manuel, and it was with this great idea that she acted so sternly to break off the poor boy's love affair with the daughter of a noble Portuguese house. In this she was assisted by the Portuguese statesmen, who saw that this position of the throne would be greatly strengthened by an alliance with a powerful European nation like England.

NEVER SAW EACH OTHER.

Curiously enough, the young people have never seen each other. Manuel is only 20 years old, and until he succeeded to the throne he was occupied with his studies, and in addition to this, as the younger son, he was kept a great deal in the background. Since he became King, he has been too much occupied in gathering together the reins of his troubled kingdom to think of trips abroad or even of marriage.

Alexandra is 18 years old, and has not come out. She made her bow to society at a ball at Buckingham Palace a few weeks ago. She is a quiet, retiring girl with little will of her own, who much prefers the quiet, uneventful life on her father's Scottish estate to the whirl of a court.

Now, however, things have settled down in Portugal and Manuel's advisers think that it is time he was getting a wife. There is no doubt that negotiations regarding the English alliance have been begun, but the great obstacle to be overcome is the Princess' religion. Public opinion in England would receive a severe shock if a grand-daughter of the King changed her faith in order to marry the occupant of a foreign throne. Moreover, Princess Alexandra comes within the terms of the Royal Marriage Act, and cannot marry without the King's express consent and that of Parliament.

In the case of the marriage of Princess Ena of Battenberg to the King of Spain there was a great outcry against her conversion to the Roman Catholic Church. In this case, however, Princess Ena, although a niece of the King, was in such a position that formal consent was not necessary. I am told that she could be placed without the terms of the marriage act or law, as proved most convenient. The whole question turned on the nationality of her father and it was decided, for convenience sake, to call him a Roman, and allow her to follow her own inclination. It would never do for the King, who, on his accession, had to take an oath that is most offensive to his Roman Catholic subjects, to allow his grand-daughter to become a member of that church.

KING NOT AVERSE.

On other grounds Edward is not averse to the match. The late King Carlos, Manuel's father, was the one European monarch for whom the English King had a sincere personal friendship, and the Marquis de Soveral

Principal rea

EPTEMBER 5, 19

722 SOUTH BROADWAY

Sale

month
in the
Don't
If you

er, solid oak,
plate mirror,
ish.
ber Sale $7.98

er, birds-eye
attern shaped
ood value.
er Sale $15.75

brass, 2-inch
her bright or
sh.
er Sale $13.60

et of 3 pieces
mes, uphols
good velour.
er Sale $12.75

rniture

rs

nclaime
Freight
Cases of Men's, Wo
Children's
SHOES
sed Less Than 40c
You Save 50c to
Pair of Shoes.

$2.05
$1.90
$1.45
95c
95c
80c

hiladelphia
Shoe Co.
South Spring Stree
uth of S. P. Ticket O

KRYSTA
adies' Tailor,
his new line of
IONABLE FABR
and Winter Wo
elties, imported
the first time
of his goods co
of workmanship
on unexcelled
with a call.
m Room, 24

REGAL ROMANCE.

GIRLS' COMPACT MAY LEAD TO A ROYAL MARRIAGE.

Princess Royal of England and Queen Mother of Portugal Are Moving Heaven and Earth to Unite King Manuel of Portugal and Princess Alexandra of Fife.

[SPECIAL CORRESPONDENCE OF THE TIMES.]

LONDON, Aug. 28.—When a Portuguese newspaper announced a few weeks ago that an engagement had been arranged between King Manuel of Portugal and Princess Alexandra of Fife, King Edward's granddaughter, and a few days later the story was officially denied in England, it was thought that the wish in Portugal was father to the thought, and that there was nothing in the story. The fact is that, while the announcement may be premature, two women are moving heaven and earth to bring this marriage about, and it is on the cards that they may overcome the objections to the marriage of a Princess of such Protestant traditions as King Edward's grand-daughter and the King of a country so intensely devoted to the Roman Catholic faith as Portugal.

The women are the mothers of the two young people, the Queen Mother, Amelie of Portugal, and the Duchess of Fife, daughter of the King, and Princess Royal of England. These two ladies have been bosom friends since girlhood. Although separated from each other by the duties of the high positions they occupy, and seldom able to meet, they have maintained a weekly correspondence which has been unbroken for years. They have confided to each other their joys and sorrows, and it is safe to assume that the Princess Royal knows all about the infantile ailments and smart baby sayings of the present King of Portugal, while his mother is equally familiar with the early antics and other adventures of the Princess Alexandra.

It was told by a personage in close touch with both courts that years ago a compact was made that if it were possible the two houses should be allied by marriage, and that neither mother has ever lost sight of that agreement. First it was the ill-fated Crown Prince of Portugal (who was murdered with his father on February 1, 1908) who was to marry Princess Alexandra, but when his younger brother became King the desire of his mother that her son should marry the daughter of her old friend was transferred to Manuel, and it was with this end in view that she acted so sternly in the matter of the poor boy's love affair with the daughter of a noble Portuguese house. In this she was assisted by the Portuguese statesmen, who saw that the position of the throne would be greatly strengthened by an alliance with a powerful European house like England.

NEVER SAW EACH OTHER.

Curiously enough, the young people have never seen each other. Manuel is only 19 years old, and until he succeeded to the throne he was occupied with his studies, and in addition to being the younger son, he was kept much in the background. Since he became King, he has been too much occupied in gathering together the reins of his troubled kingdom to think of trips abroad or even of marriage.

Alexandra is 18 years old, and has been out. She made her bow to society at a ball at Buckingham Palace a few weeks ago. She is a quiet, retiring girl with little will of her own, who prefers the quiet, uneventful life on her father's Scottish estate to the whirl of a court.

Now, however, things have settled down in Portugal and Manuel's advisers think that it is time he was taking a wife. There is no doubt that the rumors regarding the English alliance have been begun, but the great obstacle to be overcome is the Protestant religion. Public opinion in England would receive a severe shock if a Protestant daughter of the King changed her faith in order to marry the occupant of a foreign throne. Moreover, Princess Alexandra comes within the terms of the Royal Marriage Act, and cannot marry without the King's express consent and that of Parliament.

In the case of the marriage of Princess Ena of Battenberg to the King of Spain there was a great outcry against her conversion to the Roman Catholic Church. In this case, however, Princess Ena, although a niece of the King, was in such a position that formal consent was not necessary. It was said that she could be placed within the terms of the marriage act or so arranged as to make it most convenient. The whole question turned on the nationality of her father and it was decided, for convenience sake, to call him a Spaniard, and allow her to follow her father's inclinations. It would never do for the King, who, on his accession, had to take an oath that is most offensive to his Roman Catholic subjects, to give his grand-daughter to become a member of that church.

KING NOT AVERSE.

On other grounds Edward is not averse to the match. The late King Edward, Manuel's father, was the one person responsible for whom the English monarch had a sincere personal liking, and the Marquis de Soveral, Manuel's Ambassador to the Court of St. James, is one of his most intimate "pals." Besides that, he thinks that Manuel is a fine young fellow, who, even if he has a shaky throne, can be trusted to make the best of any situation in which he may be placed, and to make the Portuguese monarchy secure and popular if any one can. The influence of His Majesty's daughter, the Duchess of Fife, of whom he is very fond, must also be reckoned with, and it is quite on the cards that the most astute royal diplomat in Europe may find a way out of the difficulty and manage matters so that the marriage may come off without any offense being given to his own subjects.

At any rate, Edward has invited Manuel to come over and have a chat about it, and Manuel has accepted the invitation and will be coming before many weeks—the exact date isn't set yet. The young people will then see each other, and it is hoped that they may add personal inclination to the other forces which are at work to unite them. It is significant also that Manual is bringing with him Senhor da Cunha, his Minister of Foreign Affairs, and his Prime Minister, Senhor Wenceslau de Lima. Statesmen of this rank do not, as a rule, accompany their kings on visits that are merely private in character. The social gossips in England are predicting that there will be some very serious conferences at Windsor Castle about the proposed marriage. It may be stated that there are no questions at issue between England and Portugal which would call for the presence in England of two such functionaries.

Another influence—a trifle, it is true, but trifles sometimes change the history of nations—has helped along the kindly plotting of the two royal mothers. King Edward has an almost eccentric desire to do the same thing at the same time every year. Ever since he came to the throne he has entertained a European monarch at Windsor Castle every summer or autumn. This year he intended to have the Czar at Windsor, but at the last moment it was decided that the Czar's safety could not be guaranteed, so he was only allowed to land from his yacht at Cowes for an hour or two. Edward has entertained nearly every one else at Windsor, and he was in despair, when his daughter suggested that he should invite Manuel over. The King jumped at the chance of killing two birds with one stone and Manuel is coming.

GOOD CATCH.

From a material, as well as a political point of view, the alliance would be an excellent one for Manuel. The Duke of Fife is a very rich man and no doubt would make a generous provision to enable his daughter to maintain the position she would be called to. Manuel is poor and a few months ago he decided to forego part of the income from the state to which he is entitled until all the money illegally overdrawn by his father is repaid. In addition to the provision made for his daughter by the Duke of Fife the English people could be relied on to do something handsome for the grand-daughter of their king.

Of course, there are some other questions to be decided before the marriage could take place. One of these is the health of the Princess. Apparently she is a buxom, hearty sort of girl, but the maintenance of the royal succession depends on a queen, and kings take no chances in selecting their wives. As a rule royal engagements are not announced until the prospective bridegroom is satisfied from a report by his own court physicians that his prospective bride is fitted to become the mother of princes. The announcement of the King of Spain's engagement was delayed for months because there was some doubt on this score. This fact never found its way into print before, but it is none the less a fact.

If all the difficulties are overcome, however, Alexandra may expect to have as good a husband as a royal bride can well expect. Manuel is a quiet, studious young fellow. He is a hard worker, is inspired by a high sense of duty and no breath of scandal has ever been connected with his name. He is an accomplished artist, something of a poet, and he has an excellent literary style. His attitude toward his mother during the terrible times succeeding his father's assassination has endeared him to his people, with whom Queen Amelie was never very popular. Her extravagance was blamed for much of her husband's financial entanglement, and Manuel while he stood by her nobly, insisted on all around retrenchment, and it is a fact that today the Queen mother is far more popular than she ever was before, and she owes most of this popularity to her son.

A KINGLY YOUTH.

It was feared, too, that when young Manuel became King he would be dominated entirely by Queen Amelie, who possesses all the imperious temper of the Bourbons. It was soon evident, however, that he intended to be king in fact as well as in name. A little incident a few days after he became king showed this. The court physician was missing when he was wanted and Manuel, making inquiries, found that he was attending to his private practice as he had been in the habit of doing during King Carlos's time. Manuel sent for him and informed him that he must devote his whole time to his duties at court if he wished to continue in the appointment.

"Does the queen know of this?" the astonished medical man asked.

"It is quite enough that I know of it," was Manuel's reply.

Another incident illustrates the serious view which he takes of his duty. It is his custom to get every paper published in Lisbon every day and to spend hours in his study poring over them. It was noticed recently that he looked pale and tired and his ministers asked him to delegate to one of them the task of reading the papers and reporting to him on their contents.

"No," he replied, "as long as I am king I want to know what my people are saying and thinking, and I can only learn that by reading the papers myself."

If the marriage with Princess Alexandra comes off it will probably put an end forever to any hope that an American girl might have entertained of queening it in Portugal. Anita Stewart of Chicago is engaged to marry Prince Miguel of Braganza, who is a pretender to the Portuguese throne. Prince Miguel, it is true, renounced his claim to the throne, but pretenders' promises, like pie-crust, are made to be broken if the opportunity arises. With an English Princess sitting beside Manuel on the throne it is not likely to arise.

JOHN SCOTT.



This Girl May Be Quee.

of Portugal. Princess Alexandra of Fife, whose mother wants her to marry King Manuel, whom she has never seen.





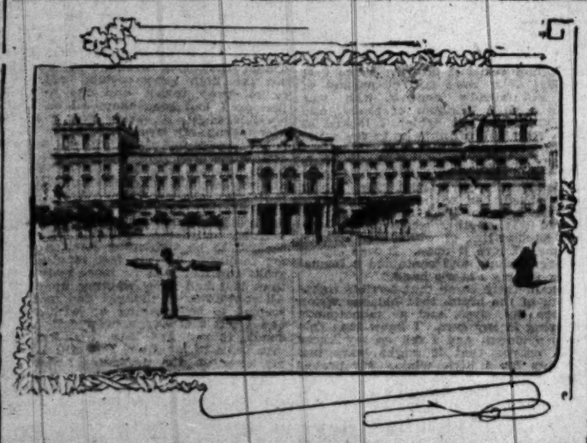
A Pair of Royal Matchmakers.

Queen Amelie of Portugal and the Princess Royal of England, who are trying to marry their children in pursuance of a schoolgirl vow.



Subject of a Mother's Plot.

King Manuel of Portugal, who is going to England to see the girl his mother wants him to marry.



One of Manuel's Palaces.

Principal royal residence in Lisbon, where the young King and his bride would live most of the time.

Eat Pie for Breakfast.

Attention, dyspeptics! If you seek relief and long for the culinary propensities enjoyed by your epicure neighbor—eat large chunks of juicy pie for breakfast.

This at least was the cure prescribed last night by Dr. Charles McCormick, opthalmologist before the third annual convention of the Association of Independent Doctors. Dr. McCormick attacked the teachings of the "regular" medical profession, scored the use of drugs and thus led up to the subject of that pastry made famous by the New England housewife.

"Eat pie, eat all you want of it, and eat it for breakfast if you would have a good stomach," he directed. "Let the gastric glands begin their day's work with a good big job and you will feel the better for it. Throw away the breakfast foods, for they kill more persons in one year than does all the alcohol that was ever manufactured into whisky. Those who seek health must get the right food combination. In pointing out the combination medical science is about 400 years behind the times."—[Chicago Tribune.

749—SOUTH BROADWAY—751

TERRILL

On Sale This Week Only--Our Smart Tailored Shirt Waists

AT $2.75, $3.00, $3.75, $4.50, $4.75. Summer Corsets in new and correct models, at..... $1.25

THE BALANCE OF OUR LINEN TAILORED DRESS SKIRTS TO BE CLOSED OUT AT COST.

Best Lunch in the City
Exclusive and Refined
Only "45 Steps from Broadway,"
313 West Fifth Street
An easy seat always ready for you at
JACK O'LANTERN
Ices, Sundaes and Soda Fount Dainties Better Than the Ordinary

We serve the nicest a la carte lunch in the city from 11 a. m. to 6:30 p. m. Chocolates and Bon Bons fresh daily. Afternoon Tea a la Russe. ARTHUR W. CLEAVER, Proprietor.

Welcome, Whether Looking or Buying, at
509-511 So. Main St.
COLYEAR'S
Where Bargains Reign
509-11 S. Main, Near Fifth, Where Bargains Reign in
Furniture, Carpets, Rugs, Linoleum, Stoves, Etc.
Come in and Take Advantage of These Special Low Prices for This Week—Monday, Tuesday, Wednesday, Thursday, Friday, Saturday.

Sweepers
Complete Line
Choice of Standard Bissel Carpet Sweepers for..... $2.30

RUGS
8x6 Sanford Axminster $8.90
4.6x6.6 Sanford Axminster $8.00
8.3x10.6 Sanford Axminster .. $22.00
9x12 Sanford Axminster $24.80
9x12 10-wire Tapestry Rug .. $15.80
9x12 mismatched Axminster .. $20.00
High Grade Linoleums, per square yard, not laid 50c

STANDS Big Bargains
14-in. Golden Oak Tables 65c
18-in. Golden Oak Tables 90c
20-in. Golden Oak Tables $1.50
24-in. Golden Oak Tables $2.00

Chair
Very similar to cut, Solid golden oak, plain spindles, cane seat, braced arms. Special this week for 90c
Come in, our salesmen will show you through, whether looking or buying.

GAS PLATES
ACME GAS PLATES, NICKEL PLATED
2 Burners $2.90 3 Burners $4.30
13x13 Asbestos Lined Ovens, $1.50.

Fine Solid Oak Table
Six-foot round 42-inch top solid oak non-dividing pedestal table, finished golden or early English. This is a good one.
$10.80
Come in, our salesmen will show you through, whether looking or buying.

English Breakfast Tables, natural pine golden oak or weathered.
Top when open, 40x44; closed 12 in., at $4.15
Same Table, open 32x36, closed, 10 in., at $3.50

Small kitchen safe, screen doors, two top drawers, weathered oak finish, 34-in. wide, 4 ft. high, $3.50, that's all.

Ask to see our Magazine Rack. Solid oak, golden or weathered finish, 4 shelves, 13½x15¼-height, 3 ft., 7½ in..... $3.25

4-foot Roll Top Desk, solid oak, golden or weathered finish. Come in and see this one at $19.80

40-lb. Imperial edge Felt Mattress in art tick, with 1 pair floss pillows to match. This is a good one $11.00

We will furnish your home complete on easy terms. Come in and talk to our credit man. He will treat you right.

Sanitary Couch
$3.60
Best Sanitary Couch in the market... $3.60
Double Hinged Cotton Mattress to fit $3.90

SET OF MRS. POTTS' IRONS, COMPLETE $1.10

Remember you are welcome whether looking or buying. It is our business to please you. Come in. Our number is 509-11 South Main St., near Fifth St.

Come in and talk to our Mr. Brown about storing your goods in our fireproof warehouse, in private locked iron rooms—you keep the key. $1.50 and up per room. He will also move your household goods to any part of the city or suburbs, at little cost.

LIBERAL CREDIT AT COLYEAR'S

Splendid Reed Rockers
Commodious, durable and comfortable; 3 patterns to choose from. Come in and get this bargain at... $3.25

Just Below Fifth Street 509-511 South Main Street Just Below Fifth Street

CASH BRENT'S CREDIT

EVERYTHING MARKED IN PLAIN FIGURES AT LOWEST SPOT CASH PRICES. STRICTLY ONE PRICE TO ALL. YOU PAY NO MORE THAN YOUR NEIGHBOR.

712-714-716-718 SOUTH MAIN STREET

WE FURNISH ONE ARTICLE OR YOUR HOME COMPLETE, ANYWHERE IN SOUTHERN CALIFORNIA, ON CREDIT. TERMS TO SUIT YOU. COME IN OR WRITE.

FREE FURNITURE SALE

With Every Purchase of $25 and Up You Get Some Piece of Furniture Free. All Goods at Lowest Cash Prices. Articles Given Away Are Charged to Advertising Account. Come and See How It Is Done and Be Sure You Are in the Right Store, "BRENT'S," 712-714-716-718 SOUTH MAIN STREET. (STORE CLOSED MONDAY—LABOR DAY.)

Dressers

A Good Dresser. Has 40-in. Base. 20x24 Oval Mirror..... $6.75

Solid Oak Dresser. Has pretty French Plate Mirror..... $9.95

Pretty Dresser. Birdseye Maple or Mahogany..... $13.75

Handsome Princess Dresser, 18x40. French Plate Mirror..... $15

OTHER DRESSERS UP TO..... $150

Bedding

A GOOD COMFORT—Filled with Pure White Cotton..... $1

GOOD WOOL FILLED BLANKET—11-4 Size. Blue Border..... $1.95

CROCHETED BED SPREADS—Pretty Patterns. Full Size..... $1

SOFT COTTON TOP MATTRESS—Double Stitched Edge..... $1.95

GOOD FEATHER PILLOWS..... $1.00

Extension Tables

Oak Finished Extension Table. 6 Ft. 42-in. Top..... $4.25

Good Solid Oak Extension Table. Heavy legs. 6 ft. Size. $9.95

Fine Extension Table. Has Round Pedestal. 6 ft. Size. $12.95

Elegant Extension Table. 54 Inch Top. Heavy Pedestal.... $35

Other EXTENSION TABLES up to $90.

Sewing Machines

GOOD SEWING MACHINE. Has complete set attachments $16.50

FINE SEWING MACHINE—Has High Arm. Special..... $21

HANDSOME CABINET SEWING MACHINE—Full Set Attachments... $25

ROTARY SEWING MACHINE—Best Make. Solid Oak Stand..... $27

75 CENTS DOWN—75 CENTS A WEEK.

Iron Beds

A SUBSTANTIAL IRON BED—Has Brass Rods and Brass Vases. 4-6 and 3-6 Sizes. Enameled..... $4



OUR IRON BEDS ARE MADE OF THE VERY BEST MATERIAL. FINISHES GUARANTEED.

$1.95 To $27.50

The Glass Jar Contained 5465 Shot

The Closest Answers Were Received From

NO. 1—HONORA HAMILTON (5469)..... 1520 West 22d St.
NO. 2—MRS. S. D. STREETER (5470)..... 4611½ Moneta Ave.
NO. 3—H. P. LEWIS (5471)..... 540 Ashtabula Ave., Pasadena.
NO. 4—D. A. REITZEL (5474)..... 228 East 2d St.
NO. 5—FRANK DAVIS (5458)..... 1338 East 23d St.
NO. 6—HARRY W. QUAN (5456)..... 713 South Main St.
NO. 7—MRS. LEVANDER (5453)..... 125 West 47th St.
NO. 8—MRS. J. S. HAMMERSMITH (5480)..... 418 West 2d St.
NO. 9—F. L. BURNS (5488)..... 1913 Sheriff Place
NO. 10—NORA CREMIN (5438)..... 1530 West 22d St.
NO. 11—ADOLPH LENGTAT (5437)..... 764 North Madison St.
NO. 12—H. C. PARR (5494)..... Newport Beach
NO. 13—C. B. MENTOR (5495)..... 822½ South Broadway
NO. 14—C. A. DURR (5496)..... Catalina Island
NO. 15—BENNIE MACY (5497)..... Los Angeles
NO. 16—C. W. WILLSON (5498)..... Los Angeles
NO. 17—P. A. M'GRATH (5499)..... Pasadena
NO. 18—MRS. J. C. BATES (5436)..... 219 East 12th St.
NO. 19—HARRY WENDLING (5435)..... Puente
NO. 20—ROBERT MIRADO (5434)..... La Habra
NO. 21—F. W. STERN, JR. (5432)..... 121 North Spring St.
NO. 22—DR. JOHN D. ATKINS (5431)..... 1043 South Hope
NO. 23—SEVEN ANSWERS IN 23D PLACE—
H. R. M'KENNA (5500)..... 209 East 9th St.
S. C. DARBY (5500)..... Chino, Cal.
MRS. F. L. COLLINS (5500)..... 1412 Covert Place
MISS H. A. LONGENECKER (5500)..... 218 West 15th St.
AUBLE GEORGE (5500)..... Imperial
MARY E. SMITH (5500)..... 5844 South Olive
NO. 24—GRETCHEN UHL (5428)..... Cor. Heliotrope and Wild Rose Ave., Monrovia
NO. 25—ALBERT LUER (5506)..... 2630 Magnolia Ave.
NO. 26—MRS. MABEL REDD (5508)..... 2312 Manitou Ave.
NO. 27—CLARA A. MILLER (5421)..... 1043 South Grand Ave.
NO. 28—MRS. C. H. KISTLER (5513)..... Covina
NO. 29—FRED WEST (5410)..... 810 South Griffin
NO. 30—A. G. REYNOLDS (5402)..... "Bullock's," care David Butler
NO. 31—CORA LUVENGUTH (5529)..... 1543 West 22d St.
NO. 32—TWO ANSWERS IN 32D PLACE—
MARGARET DERENIA (5400)..... 1821 Darwin Ave.
VANCE KNIGHT (5400)..... 711 Central Ave.
NO. 33—HARRY BENSON MARKHAM (5399)..... Los Angeles
NO. 34—MISS M. E. KATZ (5398)..... 611 Redondo
NO. 35—BEN TRUMAN (5397)..... San Bernardino
NO. 36—CHRIS. F. MOTNER (5396)..... Santa Paula
NO. 37—ALBERT E. MAYFIELD (5395)..... Santa Barbara
NO. 38—MISS ELLA A. COATES (5394)..... Los Angeles
NO. 39—B. R. MORLEN (5393)..... Los Angeles
NO. 40—C. H. SHEEHAN (5548)..... 851 Mallard

Mr. Sheehan is requested to come and select any article in the store marked $30.00 or less.

THE CONTEST MANAGER WISHES TO THANK ALL FOR THEIR THOUGHTFULNESS IN FOLLOWING THE RULES OF THE CONTEST. BY THE TIME THIS ANNOUNCEMENT IS MADE MOST OF THE WINNING CONTESTANTS WILL HAVE RECEIVED THEIR PRIZES.

Rugs

PRETTY TAPESTRY BRUSSELS RUGS—Size 9x10.6..... $9.95

FINE VELVET RUGS—Size 9x12. All Colors and Patterns..... $14

PRETTY FIBER MATTING RUGS—Size 9x12..... $7.95

HEAVY CHINESE MATTING RUGS—Size 9x12..... $5.25

OTHER RUGS..... $1.00 TO $75.00

Carpets

Your Choice of All Ingrain Carpet. All Colors. Yard..... 65c

Good Tapestry Brussels Carpets. Pretty Patterns..... 75c

Heavy Saxony Axminster Carpets, Good Colors, Yard..... $1

Ten Patterns Fine Body Brussels Carpets. Yard..... $1.45

WILTON VELVET CARPET..... $1.85

Gas Ranges

GUARANTEED 4-BURNER GAS RANGE. 14-Inch Oven.. $16.50

ESTATE GAS RANGE—16-In. Oven. Four Burners..... $16.50

ESTATE GAS RANGE—16-Inch Oven and Broiler..... $20

ELEVATED OVEN STYLE ESTATE GAS RANGE..... $27.50

OTHER ESTATE RANGES UP TO $80.00

Refrigerators

Good Refrigerator. 35-Lb. Ice capacity. Tuesday, 8 to 10 $6.75

Good Refrigerator with Tank for Ice Water..... $16

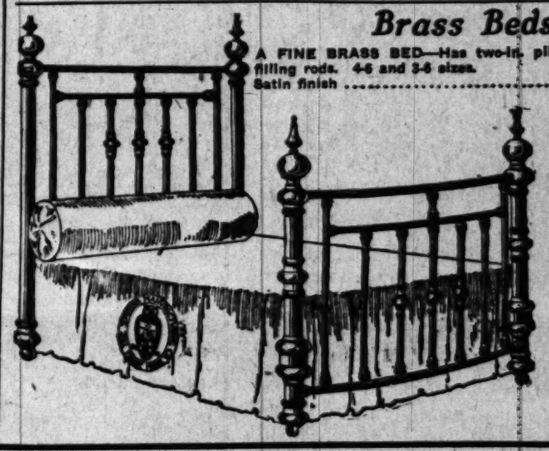
Fine Refrigerator. Porcelain Lined. Wire Shelves..... $20

Solid Oak Refrigerator. Lined with Opal Glass..... $35

OTHER REFRIGERATORS UP TO $100

Brass Beds

A FINE BRASS BED—Has two-in. pillars and heavy filling rods. 4-6 and 3-6 sizes. Satin finish..... $12



All our brass beds are finished by electrical process and guaranteed 10 years.

$12 To $75

We Sell Pianos $1 a Week—Rent $2.50 a Month

The Ghost of Old John Hill.

By E. Phillips Oppenheim,

In London Ideas.

IF I commence my story, or rather my recital, with any particularities as to my personality and present condition the chances are that I shall alienate in no small degree, perhaps altogether, the attention and interest which my narrative might otherwise gain. And yet, after very careful deliberation, I have decided to confess my secret in these few opening lines. I am a madman.

Even while I write I am watched by a keen-eyed attendant (mine is a private asylum, and we don't call them warders.) To all intents and purposes I am a prisoner. Of the world outside this—shall we say retreat?—I know nothing, nor shall I ever enter it again. Empires may rise and fall, all Europe might blaze from Madrid to Moscow with fierce war and bloodshed, kingdoms might become republics, and republics might seek again the yoke of monarchy—to me it would all be one. Outside these walls I shall never step. I have wit enough to conceal my partial recovery, for I know very well that this refuge is all that stands between me and the murderer's dock.

The winter of 18— I was compelled through ill-health to spend abroad. Perhaps it would be as well here to remark that my malady was one which affected in no degree my nervous system or my mental powers. It was, in fact, nothing but a slight weakness of the lungs which had caused my medical attendant to earnestly recommend my spending the winter months in some warmer climate; and as I was my own master, and had no ties to keep me in England, and as, moreover, the idea of escaping from the chilly humors and dreary fogs of our own country to bask under the warm southern sun and the blue sky of the Riviera was in itself by no means displeasing to me, I took his advice.

I was staying at a small old-fashioned little town known to tourists, and some distance out of the beaten track of the shoals of health-seeking Europeans and sight-seeing Americans, who made this region their happy hunting ground. The hotel was no more than an inn, and the limetree-bordered promenade outside was seldom pressed by the foot of a stranger. There was in the place itself, its architecture, or its surroundings, little that was picturesque or attractive. But, nevertheless, it pleased me, and I had prolonged my stay for a week or two, and was still without any settled idea of going. Strange to say, it was the very dullness of the place which attracted and kept me there. It suited the mood which I happened to be in.

One evening after my solitary dinner—table d'hote there was none—I had strolled, as usual, with a cigar in my mouth, down the promenade. I had had but little exercise during the day, or a fit of laziness had been upon me, and the weather had been anything but tempting, and so it happened that when I reached the end of the narrow sanded walk I felt reluctant to turn back. The night was a pleasant one for walking, and seemed all the pleasanter after the hot winds and blazing sun which had kept me away from the cross-roads. Thunderstruck and bewildered, I gazed wildly about me for a few moments. Then turning round, I hurried along the grass-grown track. In vain; I came to no hill, and the path beneath my feet grew into a broad, white, high-road, winding far away into a level stretch of rolling plains. This way and that, backward and forward, I ran like a man demented. Far away in the east the sun was slowly bursting through a mass of orange-streaked clouds, scattering a purple and golden glory all over the azure sky. Morning came, noon, and afternoon; then my wearied limbs gave way, and I sank down on the roadside and prayed that the unconsciousness that was already stealing over me, numbing my frenzied brain and throbbing senses, might come soon. It came as I lay there, blotting out the hideous scene which all through the day had been dancing before my eyes, and the memory of the ghastly, diabolical face of Philip Hardingstone's murderer. With a sigh of relief I turned on my side and fainted.

Some peasants going home from their day's toil in the vineyards stumbled upon me, and finding my address on an envelope in my pocket, carried me down to the hotel. Towards afternoon on the next day I recovered consciousness, and with it came flooding in upon the memory the fearful scene which I had witnessed. In spite of the doctor's peremptory orders, I insisted upon sitting up in bed and writing out with trembling fingers a telegram to Philip Hardingstone, imploring him to let me know by return that he was well. Until the reply came I could do nothing, but lay tossing restlessly about on the verge of a fever. Towards evening an orange-colored envelope was brought to my bedside, and I tore it hastily open.

"From John Elwick, butler at Little Hampton Hall, to Reginald Morton, Hotel de Paris: Your telegram received. Please come to England at once, Mr. Hardingstone was killed this morning falling down the slate quarry on Old John Hill."

For five weeks I lay ill of a brain fever, and even when its acute stage had passed, and I was able to move about a little, my doctor watched me anxiously, and seemed far from satisfied with my state. I myself knew that a change had come upon me. My memory seemed partially gone; I was subject to frequent fits of delirious excitement, and to corresponding periods of intense depression. When at last I flatly refused to stay where I was any longer, and left for England Dr. F.— insisted upon my engaging a servant of his own recommendation to travel with me. And I knew why, I felt that I was going mad.

Immediately on my arrival in London I telegraphed to John Elwick to come up from Little Hampton to my hotel. The next morning he came.

From him I heard the manner in which his master was supposed to have met his death. It seemed that he had left home with his gun and a couple of dogs, and had sent down to the keeper's lodge for Wilson, the underkeeper, to meet him with some beaters and a favorite spaniel of his on Old John Hill. When they arrived there they found no sign of their master. They waited for an hour, and sent down to the house. The reply came back that Mr. Hardingstone had left at the time appointed, and had not returned. They waited for another hour, and then one of the keepers, strolling about, noticed the tree branches and tumbled earth at the side of the quarry. Ropes were sent for, and a search was instantly commenced. Late at night the body was found, fearfully mangled and crushed. The conclusion was that he had made a false step and fallen over the dangerously exposed edge by accident.

I listened to the recital in silence. When Elwick had concluded, and stood with his head turned suspiciously away from me, I asked a question:

"Who succeeded to the estates, Elwick?"

"Mr. Esholt, sir, his nephew" answered Elwick somewhat huskily.

"Mr. Esholt! Tell me everything that you know about him," I demanded.

Elwick shook his head slowly.

"That won't be much, sir, and nothing very good. They do say that he has been a terrible scamp. He's only been to the Hall twice, and each time it was to borrow money. I remember last time he came I heard the master say to him, just before he went, that it would be of no use his coming again, for he would never give him another penny."

"When was Mr. Esholt when this happened?" I asked.

"In Chicago, sir; leastways, so he said," Elwick answered doubtfully. "He turned up about a fortnight ago in London, and said that he had come straight from there."

"Can you describe him?" I asked, and waited for the answer with an impatience which I utterly failed to conceal.

Elwick did so. He was tall and sallow, with black eyes and hair. Then I knew this was the man who had murdered my friend.

"It's almost a wonder, sir, as you haven't heard nothing of him, seeing as Miss Clara——" Elwick hesitated suddenly and looked doubtful.

"Do you mean my sister, Elwick?" I exclaimed.

"Yes, sir; Miss Clara and her aunt, Lady Alice, sir; they're often at the Hall, and they do say, sir, begging your pardon, as how we shall soon be having a mistress at the old place."

I arose from my seat dazed and trembling, and hurried from the room. In my other apartment was a little pile of letters which I had not as yet looked at. Hastily selecting those from my aunt and my sister, I tore them open and scanned them through.

My vague fears turned swiftly into a distinct sense of horror. From first to last they were full of praises of my old friend's nephew, who was quite a close neighbor of theirs, and my aunt's letters, which I looked at first, were full of hints as to the cause of his constant visits and attentions to my sister, Clara. I threw them down and opened Clara's letters. They were more explicit still. Mr. Esholt had asked her to become his wife. Would I come down and meet him? There was another letter in the pile, the handwriting of which was strange to me. I tore it open. It was signed George Esholt, and contained a formal offer for my sister's hand.

Again there came that terrible tightening of the brain, that hideous vision before my eyes, and a monotonous buzzing in my ears. I knew that this was madness, and I fell on my knees and prayed that it might leave me, if only for a little while. My prayer was granted. I fell asleep and awoke weak and full of strange thoughts and sensations, but with my purpose still clear before me.

By the mid-day train I traveled down to Little Hampton, and, hiring a fly at the station, drove at once to the hall. Mr. Esholt was in the park with some ladies, I was told. Would I await his return, or should they send in search for him? I replied that I would go and try to find him myself. And with that purpose I crossed the terraced lawn, and, dismissing the man who would have been my guide, I strode away across the smooth, velvety turf.

Far away in the distance, among the grey, crumbling walls of some ivy-covered ruins, I saw light dresses flitting about, and toward these I directed my footsteps. I reached them unobserved, and, crouching down behind the remnant of a pillar, peered into the enclosure where the little group were standing talking.

I saw what I expected, to see: the man whose face had haunted me without ceasing since that terrible night, my aunt and my sister. They were speaking with raised voices, and I listened.

"Mr. Esholt, you positively shall not refuse to take me there again. I will go, sir. If you won't take me, I shall go alone."

I recognized Clara's imperious voice, and I knew at once that she would have her way. But he did not yield all at once. I saw his pale face grow paler, and he seemed to be keeping back a shudder only with a great effort.

"Clara," he said, "can you wonder that I hate the place? Don't ask me to take you there, please?"

There was a brief silence, and I leaned my burning forehead against the stone wall, and through the chinks I could see that my sister was standing a little apart, with an angry frown upon her fair face. Then he approached her slowly. There was a short whispered conversation, and finally she left his side with an air of satisfied triumph.

"Auntie, we are going. Will you come?"

Aunt Alice shook her head and leaned back in her impromptu seat—the fallen, moss-covered trunk of a giant tree.

"No, I'll wait for you. My hill-climbing days are over."

Then I saw them leave her, hand-in-hand, and at a safe distance I followed, keeping just inside a long plantation of fir trees during the first part of the ascent, and afterward bending low down among the tall bracken, ready to disappear altogether should they look around. Before me lay the high grass-covered hill, the round, gray tower, and the quarry, just as I had seen them all on that horrible night. At every step I took, every time my eyes fell upon him bending over my sister with all a lover's tenderness, the weight upon my brain seemed to grow heavier. Earth and sky seemed dancing around me in fantastic shapes, and the dark branches of the pine trees stooped down and whispered to me, murder, murder, murder! A band of iron seemed to be tightening itself around my forehead, but my feet touched the grass and met with no more resistance than if I had been walking upon air. All continuity of thought and memory seemed to be breaking up within me, and I felt a strange, wild craving to shout, to run and leap, to burst out into peals of laughter. But still I kept my eyes on the ascending pair in front of me and stealthily followed them. They reached the top almost at the same moment as I also gained it by a more devious track and concealed byself behind a mass of rock. They moved to the side of the chasm, she full of awed curiosity, he pale and shrinking. Then up from my hiding place I leaped, and stood before them, wild and disheveled, with my burning eyes fixed upon his ghastly face, pointing with shaking hand the abyss below.

"Murderer, murderer!" I shrieked out for mercy. I shrieked out for mercy. I [illegible] back at him, and, leaning over the [illegible] side, watched his quivering [illegible] until it disappeared in the [illegible] below—watched it, laughing [illegible] the time with the fierce, delirious [illegible] of madness, and it seemed to me [illegible] the rocks and the trees, and the [illegible] clouds were laughing with me. [illegible] thing seemed to be laughing. [illegible] the white, unconscious form of [illegible] sister, who lay fainting on the [illegible] Mad, mad, mad! Yes, I'm mad [illegible] at times. I was a raving lunatic [illegible] they tried me for murder, [illegible] trial was a farce, for before [illegible] over they brought me here to [illegible] asylum. Sometimes my reason [illegible] to me for a brief while. I [illegible] now, but it will not be for long. [illegible] now it is coming; the wild vision [illegible] fore my eyes, the fiery weight upon [illegible] brain. They all know it here. [illegible] keeper knows the signs and [illegible] ing. Ah! they have taken my [illegible] away from me, and now my [illegible] matter, I have finished.

An Early Walker.

He was telling the young [illegible] about his fine cows and called [illegible] tention to a calf grazing not far [illegible]

"That calf is only six weeks [illegible] said. "Isn't it a beauty?"

"Only six weeks old!" [illegible] the young lady in amazement. [illegible] walking so soon?"—[Life.

NEO-PLASTIQUE REMOVES WRINKLES

Just put Neo-Plastique—a [illegible] less vegetable jelly—on your [illegible] Let it dry. In 15 minutes [illegible] off. That's all. No peeling or [illegible] drastic methods. Delightful [illegible] tion. Refreshing. Scientific. [illegible] anteed harmless under Pure [illegible] Law.

Sold on Approval

Instantaneous results. Your [illegible] kles disappear; deep lines [illegible] sagging lifts up, face [illegible] firm, skin tightens, eyes [illegible] brightens, face looks [illegible] years younger. All in 15 [illegible]

Neo-Plastique is not [illegible] Write for particulars to [illegible] fice. Satisfaction guaranteed.

NEO-PLASTIQUE [illegible] HUMBOLDT BANK [illegible] Dept. F, San Francisco

Neo-Plastique branch [illegible] Copp building, 218 South [illegible] Los Angeles, Cal.

WH OU

YOU SEE

WIRE OR

SALE

TO CALL AN

THE LI

CREATED

WE HAVE AS MUCH IN TIME AS IT OTHERS A DO, AND TH

HOLD THE RECO

$5.00 AN

SHO FOR

LOVE

A SUNDAY

By

CHAPTER XIII.
WEAVERS OF WEBS.

When John Shil returned to his magnificent suite of rooms in the Hotel [illegible] Bristol, he poured himself out a strong [illegible] brandy and soda, and drained it to [illegible] the last drop. Then, with unsteady [illegible] hands, he lit a cigar, and puffed at [illegible] furiously, till half the room was [illegible] hidden in a blue cloud of smoke. [illegible] Before two minutes had elapsed, he [illegible] had bitten off the end of the cigar, [illegible] and had thrown the piece into the fire-[illegible] place. He felt in his pocket for a [illegible] pipe, filled and lit it, and gripped the [illegible] bowl vulcanite with his teeth. Then, [illegible] flinging himself into an easy chair, [illegible] he stared at the ceiling, and tried to [illegible] control the wild thoughts that coursed [illegible] through his brain.

In time everything resolved itself into one solid fact. Laura Vane, in spite of all her protestations of love, had not remained true to him, and was [illegible] now the wife of another man. His [illegible] mind reverted to the day she had told [illegible] him she could never be his wife, to the long slopes of the Stonewold Hills, [illegible] sparkling in the sunlight, to the heart-[illegible] breaking sound of her voice as she told [illegible] him that she could never be his wife. [illegible] He saw, as in a horrible dream, the little vil-[illegible] lage of Laverston, gray and clear-[illegible] cut beneath him, the thin lines of [illegible] smoke rising in the frosty air. He [illegible] even thought he could hear the dis-[illegible] tant bark of a dog, and the rattle of [illegible] a horse's hoofs, as the animal pawed [illegible] the iron ground with impatience. Then [illegible] came back to him with horrible [illegible] clearness the fact that the girl had an-[illegible] other lover or partner—he had not realized [illegible] it at all meant. He could not understand why Laura had refused to [illegible] marry him, although she loved him. [illegible] She had failed to know the truth. She was [illegible] married to another man—a man she [illegible] did not love. [illegible] The news of her disappearance from [illegible] Laverstone had come to him in the [illegible] person of old Sam Vane himself. The [illegible] distracted father, when he learned that [illegible] his daughter had never reached her [illegible] destination, and when all inquiries [illegible] had failed to produce any information [illegible] regarding the fact that the girl had ar-[illegible] rived safely at Paddington, had come [illegible] straight to his daughter's lover, and [illegible] had taxed him with knowledge of her [illegible] whereabouts.

John Shil well remembered the painful [illegible] scene that had followed. The old [illegible] man's feeble fury, the white face and [illegible] trembling hands, the hot words of ac-[illegible] cusation, the indignant denial, his own [illegible] despair at the news, his offers of help. [illegible] How clearly it all stood out on the [illegible] pages of his life!

[illegible] And then, scarcely a fortnight af-[illegible] terward, had come the cable from [illegible] America telling him that his cousin, [illegible] William Shil of Pittsburgh, was dead, [illegible] and had left him a large fortune. He [illegible] remembered how bitterly he had [illegible] laughed when he first heard the news. [illegible] The money had meant little or noth-[illegible] ing to him. He was earning a good [illegible] income, and was able to gratify most [illegible] of his simple wants. But in a few [illegible] days his views on the matter had un-[illegible] dergone a marked change. [illegible] Second reflection, that this money [illegible] would place in his hands a great pow-[illegible] er, he used either for good or evil. [illegible] He would, above all, enable him to [illegible] execute his search for Laura Vane [illegible] by every means in the power of mor-[illegible] man.

[illegible] During the last six months he had, [illegible] at every spare moment, been inserting in [illegible] the leading newspapers, in the [illegible] most effective agencies of Europe had been [illegible] placed on the track of the missing girl. [illegible] Advertisements had been inserted in [illegible] the principal newspapers. John Shil [illegible] himself had traveled from place to [illegible] place, making personal inquiries, and

He obtained [illegible] marriage cer[illegible] his hotel, tri[illegible] nite course [illegible] pulse was te[illegible] and interview[illegible] his second t[illegible] Vane; but af[illegible] of the consci[illegible] these process[illegible] his secret to [illegible] and devote [illegible] William's Tim[illegible]

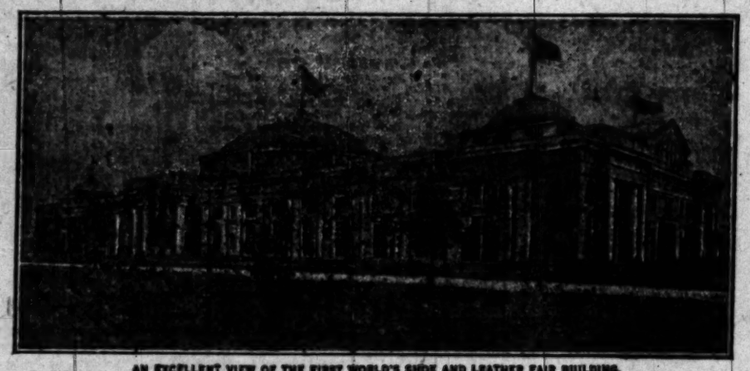
His mind [illegible] more Jackson [illegible] knew more [illegible] about Tanker[illegible]

WHEN YOU SEE
OUR SAMPLES
YOU SEE OUR GOODS!

WIRE OR WRITE FOR
SALESMAN
TO CALL AND SHOW YOU
THE LINE THAT
CREATED A SENSATION AT THE FIRST WORLD'S SHOE AND LEATHER FAIR
HELD IN BOSTON, MASS., JULY 1st, TO 31st, 1909.

WE HAVE ACCOMPLISHED AS MUCH IN TWO YEARS' TIME AS IT HAS TAKEN OTHERS A LIFE TIME TO DO, AND THEREFORE
HOLD THE WORLD'S RECORD ON
$5.00 AND $6.00
SHOES
FOR MEN

LAST DAY OF THE FAIR
OFFICIAL DAILY BULLETIN
THE FIRST WORLD'S SHOE & LEATHER FAIR
PUBLISHED BY THE FIRST WORLD'S SHOE AND LEATHER FAIR CO. - - BOSTON, MASS., SATURDAY, JULY 31, 1909



AN EXCELLENT VIEW OF THE FIRST WORLD'S SHOE AND LEATHER FAIR BUILDING.

The Following is Copied from the Last Official Daily Bulletin of July 31st, 1909:

"THE NAME MOST MENTIONED AND IN EVERY ONE'S MOUTH, IS THE SMITH-BRISCOE SHOE CO., AND THEY COME FROM THE SOUTH."

"THERE IS NO COPYRIGHT ON CAPITAL OR BRAINS"

SMITH-BRISCOE SHOE CO., INC.
MAKERS OF STEADFAST AND BILTRITE SHOES FOR MEN
LYNCHBURG, - - - - - - - VIRGINIA.

OUR SALESMEN ARE NOW LEAVING FOR THEIR TERRITORIES WHICH COVER EVERY STATE FROM THE ATLANTIC TO THE PACIFIC WITH SAMPLES WHICH ARE EXACT DUPLICATES OF THOSE DISPLAYED AT THE FIRST WORLD'S SHOE FAIR.

COPIED FROM THE SHOE RETAILER, JULY 17, 1909.
A WONDERFUL EXHIBIT FROM LYNCHBURG, VA.
"I thought I was clever, and called them shoemakers, but I'm calling them magicians," said a visitor to the fair recently in referring to the exhibit of fine shoes for men made by Smith-Briscoe Co., of Lynchburg, Va. "This company has demonstrated to a large number of astonished people in the trade that it can make shoes to retail at $5.00 and $6.00 a pair that are well worth the price.
"Fitter M. Smith of the company and Regular J. H. Gregg have been having a tremendous time this week, as the whole of the company's line has been and still is the center of attraction.
"When you see the samples you feel sure (these are the company's words and the) you don't think you could do it for that, but behold the most beautiful suits of congratulations extended to the company.
"That a shoe manufacturing concern in Lynchburg, Va., can produce high-grade shoes for men good enough to suit the expert buyers in Boston, New York and elsewhere, is evidence that the company from the Southland with Louis Mahrt as superintendent, is going some."

LOVE THE CRIMINAL.

A SUNDAY SERIAL OF UNBROKEN INTEREST.

By J. B. Harris-Burland.

[Copyright, 1908, by J. B. Harris-Burland.]

CHAPTER XIII.
WEAVERS OF WEBS.

When John Shil returned to his magnificent suite of rooms in the Hotel Ritz, he poured himself out a strong whisky and soda, and drained it to the last drop. Then, with unsteady hands, he lit a cigar, and puffed at it furiously, till half the room was hidden in a blue cloud of smoke.

Before two minutes had elapsed, he had bitten off the end of the cigar, and had thrown the piece into the fireplace. He felt in his pocket for a case, filled and lit it, and gripped the hard vulcanite with his teeth. Then, flinging himself into an easy chair, he stared at the ceiling, and tried to control the wild thoughts that coursed through his brain.

In time everything resolved itself into one solid fact. Laura Vane, in spite of all her protestations of love, had not remained true to him, and was the wife of another man. His mind reverted to the day she had told him she could never be his wife, to the long slopes of the Stonewold Hills, shining in the sunlight, to the heartrending sound of her voice as she told him that she could never be his wife. Then, as in a dream, the little village of Laverstone, gray and cheerless beneath him, the thin lines of smoke rising in the frosty air. He thought he could hear the distant bark of a dog, and the rattle of horse's hoofs, as the animal pawed the ground with impatience. It came back to him with horrible clarity. At that time—in the bitter hour of parting—he had not realized it all at once. He could not understand why Laura had refused to marry him, although she loved him. He knew the truth. She was going to another man—a man she did not love.

The news of her disappearance from home had come to him in the form of a letter from old Sam Vane himself. The writer stated that, when he learned that his daughter had never reached her destination, and when all inquiries failed to produce any information as to the fact that the girl had arrived safely at Paddington, had come round to his daughter's lover, and had left him with knowledge of her flight.

He well remembered the pain-ridden scene that had followed. The old man's fierce fury, the white face and trembling hands, the hot words of accusation, the indignant denial, his own despair at the news, his offers of help. Clearly it all stood out on the black canvas of his life.

And then, scarcely a fortnight afterwards, came the cable from Australia telling him that his cousin, Sir Robert Tankerlane, of Pittsburgh, was dead, and had left him a large fortune. He felt in his pocket for a case, filled and lit it, and gripped the hard vulcanite with his teeth. Then, flinging himself into an easy chair, he stared at the ceiling, and tried to control the wild thoughts that coursed through his brain.

In time everything resolved itself into one solid fact. Laura Vane, in spite of all her protestations of love, had not remained true to him, and was the wife of another man. His mind reverted to the day she had told him she could never be his wife, to the long slopes of the Stonewold Hills, shining in the sunlight, to the heartrending sound of her voice as she told him that she could never be his wife. Then, as in a dream, the little village of Laverstone, gray and cheerless beneath him, the thin lines of smoke rising in the frosty air. He thought he could hear the distant bark of a dog, and the rattle of horse's hoofs, as the animal pawed the ground with impatience. It came back to him with horrible clarity. At that time—in the bitter hour of parting—he had not realized it all at once. He could not understand why Laura had refused to marry him, although she loved him. He knew the truth. She was going to another man—a man she did not love.

The news of her disappearance from home had come to him in the form of a letter from old Sam Vane himself. The writer stated that, when he learned that his daughter had never reached her destination, and when all inquiries failed to produce any information as to the fact that the girl had arrived safely at Paddington, had come round to his daughter's lover, and had left him with knowledge of her flight.

He well remembered the pain-ridden scene that had followed. The old man's fierce fury, the white face and trembling hands, the hot words of accusation, the indignant denial, his own despair at the news, his offers of help. Clearly it all stood out on the black canvas of his life.

And then, scarcely a fortnight afterwards, came the cable from Australia telling him that his cousin, Sir Robert Tankerlane, of Pittsburgh, was dead, and had left him a large fortune. He felt bitterly he had ever heard the news. He had little or nothing, and was earning a good salary, and was able to gratify most of his wants. But in a few days his views on the matter had undergone a marked change. He had come to the conclusion that this money would enable him to place Laura Vane in the power of mortals. For the last six months he had been following every clew after clew, till each thread had snapped in his hands.

And then more than four months after Laura's disappearance had come the telegram from Paris. He took the piece of paper once more from his pocket, and the words danced before his eyes as he read them for the hundredth time.

"Please do not continue search for me. I ask this for my own sake and yours as well.—Laura."

She had evidently seen one of his advertisements, and had hastened to check him in his search. How obscure the words had seemed when he first read them! How clear they were to him now! In the light of the information he had extracted from Leonore Jackson, it was quite evident why Laura did not wish him to continue the search for her.

He looked at the telegram for a few moments with tears in his eyes. Then his grief suddenly gave way to anger—to blind, unreasoning fury. He rose to his feet with a savage oath, and, crumpling the piece of paper in his hand, tore it into fifty pieces and scattered them on the floor.

"I will find them," he muttered. "By heaven I will find them, and then I——" He paused, and clenched his powerful fingers into the palms of his hands, as though he were choking the life out of some living thing.

"She shall pay for it," he cried, "and he—ah, the man—I wonder, I wonder."

He paced up and down the room, his face white with fury, and every muscle in his body tense and trembling. Then suddenly he stopped, as though turned to stone, and stood as motionless as a statue. Then he broke into a laugh.

"Of course! Of course!" he muttered. "Ye gods, what a fool I have been!"

He looked at his watch, crossed quickly over to the fireplace, and rang the bell. A man servant entered, and stood by the door, awaiting orders.

"I am going to England, Jenkins, by the next boat. Pack my things at once. You can come with me. I shall not give up these rooms. Hughes must stay here."

"Yes, sir," the man answered; "but if I may venture to suggest, sir, you will be too late for the night boat, sir."

"Get along and do as I tell you. We go tonight. There are special trains to be had, and a special boat, if the other has gone. I'll give you ten minutes."

When John Shil reached Calais, the night boat had left. But he chartered a steamer, and was in Dover an hour after the boat train had steamed out of the station. A special train took him to London, and he reached Charing Cross at 7 o'clock.

Before that evening he had found what he wanted in the records of Somerset House. He had scarcely dared to hope that Tankerlane had been married in his own name. But there it stood out, bold and clear, for all men to read.—William Joyce Tankerlane, married to Laura Vance on January 21.

He obtained a certified copy of the marriage certificate, and, returning to his hotel, tried to decide on some definite course of action. His first impulse was to go down to Laverstone, and interview Sir Robert Tankerlane; his second to wire the news to Sam Vane; but after a careful consideration of the consequences attending either of these proceedings, he resolved to keep his secret to himself for the present, and devote all his energies to finding William Tankerlane and his wife.

His mind at once reverted to Leonore Jackson. He believed that she knew more than she cared to tell about Tankerlane's movements, and he determined to drag the truth from her by fair means or foul.

He left that night again for Paris, but, before he reached Charing Cross, he called in at a telegraph office, and dispatched the following message to Sam Vane:

"Have heard news of Laura. Don't worry. All is well. Will send for you directly I have seen her.—JOHN SHIL."

He thought it would be a kindly act to send this message to a heart-broken old man. It did not commit him to any definite statement, and it would bring some small ray of light into a mind that was groping and pitifully crying out in the darkness.

But John Shil had much else to think of that night—so much that he did not sleep at all on the journey from Calais to Paris. The train spun on through the darkness, the darkness paled to gray dawn, and then the sun flushed the flat plains into a sea of green and gold. But still the young millionaire stared out of the windows, and saw no more in the sunlight than he had seen in the shadows of night—only the white face of Laura Vane, as he had seen it on the slopes of the Stonewold Hills, with love in the lark eyes, and sorrow on the trembling lips.

When John Shil reached the Gare du Nord, he drove straight to his rooms, had a cold bath and some breakfast, and then quietly thought out some means of inducing Leonore Jackson to tell him all that she knew about the Tankerlanes.

His feverish madness of the night before had vanished and left in its place an almost unnatural calm. His mind was clear, and, for the time being, devoid of emotion. From the wronged lover, hot with rage, and distracted with the violence of his feelings, he had passed into the calculating schemer, the man of business, who had something definite to do, and who has to think out the best way of doing it.

He smoked for half an hour after breakfast, and then wrote two notes. The first was addressed to a Monsieur Flamieu, 36 Rue d'Or, and ran as follows:

"Dear Sir: I should be glad if you would make inquiries at all the hotels in Paris, and find out where Mr. and Mrs. Tankerlane have been staying. They left about two months ago."

The second was to Leonore Jackson, and was equally brief and to the point:

"Dear Miss Jackson: I should like to call on you this afternoon at 3 o'clock. Please let me know by bearer if you can see me.—Yours sincerely, JOHN SHIL."

He sealed up the envelopes, wrote the word "urgent" on both of them, and rang the bell.

"Deliver these notes at once, Hughes," he said, when one of his servants appeared. "And wait for an answer at Mademoiselle Jackson's house."

In an hour's time the man returned with a note. Shil tore it open, read the contents and smiled. Leonore Jackson had consented to see him.

At 3 o'clock to the minute he was shown into the large salon. It was empty, and he walked round the room, looking at the pictures, books and ornaments, and trying to form some opinion of the character of the woman who owned them. John Shil was actuated by no idle curiosity when he took careful note of his surroundings. He was planning a campaign, and even the smallest item of information about his adversary was likely to be of service to him.

Leonore Jackson kept him waiting for twenty minutes, and at the end of that time, he had formed a rough estimate of her character. She was, without doubt, a woman of taste, with a leaning towards the sentimental in art and literature. She was vain, not with the vanity of a beautiful and foolish woman, but with the quiet strength of a proud and self-reliant mind, conscious of its own value. On one of the tables lay a handsome quarto volume, bound in morocco, by Riviere. On its pages were the signatures of the greatest Frenchmen of the day, and each one of the writers had signed his name to a few words of eulogy. A humble woman would have kept such a book in her private boudoir. But it occupied a conspicuous place in Leonore's salon. It was placed where visitors could not help seeing it, and with its binding of green and scarlet and gold it would have been conspicuous in any room.

Lastly John Shil came to the conclusion that Leonore, like most actresses, was fond of admiration, and the good opinion of other people occupied a very high place in her estimate of what is really worth having. The room was literally strewn with tributes of admiration from men who appeared to worship her genius. musicians, even philosophers and divines, had vied with each other in presenting her with costly trifles. It was clear that she was a woman of importance, and she did not hide the fact from the world.

As John Shill was examining a curious Louis XIV snuff box, presented, as the inscription on the lid testified, by no less a person than the President of the republic himself, Leonore entered the room.

"Yes," she exclaimed gaily, as she came towards him, "is it not beautiful? Of course I don't take snuff; but it does for anything."

John Shil laid down the box and held out his hand.

"It would do no good," she replied slowly. "Please do not try to find them." There was a note of fear in her voice. She knew the wrong that William Tankerlane had done to Laura Vane. John Shil still supposed that the woman he loved was Tankerlane's wife. Leonore knew enough of the man before her to guess what would happen if he learnt the truth. She had already seen his blazing eyes, his flushed cheeks, and his clenched hands. She told herself that if ever the two men met and the truth were known, one of them would die.

"I shall try and forget," John Shil said abruptly, after a long pause. "I must find something to occupy my mind."

"Fall in love with another woman," said Leonore with a smile; "then you will soon forget."

"In love?" he queried sadly. "No, I am afraid, Miss Jackson, that——"

"Oh, it is easy enough," she interrupted; "you have no idea how easy it is if one only tries. I once had to try and forget. Look at me now—'La P'tite Jackson,' without a care in the world!"

He raised his eyes and looked at her face, bright and vivacious—the face of a woman who enjoys life to the full. Then he laughed and rose to his feet.

"I won't bore you any longer, Miss Jackson," he said. "All is plain and open between us now. I have much to thank you for. Perhaps—some day—I will follow your advice, I will forget; but at present——" He shrugged his shoulders and held out his hand. Leonore shook it with more warmth perhaps than was necessary.

"You will come again," she said softly, as he reached the door.

"Yes," he replied, "I will come again."

When he had gone, Leonore reseated herself in the big armchair and knitted her brows in thought.

When half an hour had passed by, she rose to her feet, and, walking slowly over to a large mirror, she regarded her own image earnestly.

"If I could make him fall in love with me," she said to herself, "he would forget—and it would be for his own good, and for the good of Laura. And it might even amuse me. Who knows?"

Leonore herself certainly did not know. But the Fates, spinning their webs in silence, knew well enough, and they smiled.

"I have been to London and back."

He paused, and Leonore looked at him with interest.

"Yes," he continued, "I have been to London, and I have found out the name of the man."

"I might just as well have told you," said Leonore. "Of course directly you knew that she was married——"

"Yes, of course, of course," he went on hurriedly; "but don't imagine, Miss Jackson, that I have come here to triumph over you. On the contrary, I have come in a spirit of deep humiliation. I only wished you to know that I have learnt the truth, so that you may feel that you have nothing to hide from me, and when we meet, we can be good friends."

"Is that all you wished to say?" she asked, with a glance of suspicion at his face.

"Yes," he replied, "only that. I shall, of course, have no difficulty in finding William Tankerlane. His family are well known to me. I was his father's land agent for some years."

"And you intend to find him?" asked Leonore, examining a gold and tortoise-shell paper-knife which she had picked up from the table.

"It would do no good," he replied, quietly. "It would do no good, Miss Jackson."

His voice was low-pitched, but it had in it the ring of hopeless despair. Leonore looked at his face—calm and rigid, with never a twitch of the muscles or movement of the flesh to betray what was passing in the man's mind. His eyes were fixed on the carpet, and she could not see them, else she might have learnt that the calm voice and the impressive face concealed a fury that burnt like the fires of hell.

"It would do no good," she replied slowly. "Please do not try to find them." There was a note of fear in her voice. She knew the wrong that William Tankerlane had done to Laura Vane. John Shil still supposed that the woman he loved was Tankerlane's wife. Leonore knew enough of the man before her to guess what would happen if he learnt the truth. She had already seen his blazing eyes, his flushed cheeks, and his clenched hands. She told herself that if ever the two men met and the truth were known, one of them would die.

"I shall try and forget," John Shil said abruptly, after a long pause. "I must find something to occupy my mind."

"Fall in love with another woman," said Leonore with a smile; "then you will soon forget."

"In love?" he queried sadly. "No, I am afraid, Miss Jackson, that——"

"Oh, it is easy enough," she interrupted; "you have no idea how easy it is if one only tries. I once had to try and forget. Look at me now—'La P'tite Jackson,' without a care in the world!"

He raised his eyes and looked at her face, bright and vivacious—the face of a woman who enjoys life to the full. Then he laughed and rose to his feet.

"I won't bore you any longer, Miss Jackson," he said. "All is plain and open between us now. I have much to thank you for. Perhaps—some day—I will follow your advice, I will forget; but at present——" He shrugged his shoulders and held out his hand. Leonore shook it with more warmth perhaps than was necessary.

"You will come again," she said softly, as he reached the door.

"Yes," he replied, "I will come again."

When he had gone, Leonore reseated herself in the big armchair and knitted her brows in thought.

When half an hour had passed by, she rose to her feet, and, walking slowly over to a large mirror, she regarded her own image earnestly.

"If I could make him fall in love with me," she said to herself, "he would forget—and it would be for his own good, and for the good of Laura. And it might even amuse me. Who knows?"

Leonore herself certainly did not know. But the Fates, spinning their webs in silence, knew well enough, and they smiled.

BOHEMIAN.

WIDOW SHOCKS STAID BRITONS.

MRS. GEORGE LAW OF AMERICA SURPRISES LONDON.

Sued by Dressmaker for Five Thousand Dollars Because Too Busy to Sign Check—Is a Fairy Godmother to Struggling Artists. Her Love of Luxury.

[STAFF CORRESPONDENCE OF THE TIMES.]

LONDON, Aug. 18.—Most fashionable Americans will remember Mrs. George Law, the young widow of the New York-street railway magnate, who has lived on this side of the water for a good many years. Mrs. Law has just been having trouble with her dressmaker, who sued her for $5000, and now this has directed attention to her over here. At one time she promised to be a bright and particular star in the best Anglo-American set. Of late, however, she has drifted into a cosmopolitan crowd, which she says she "likes a thousand times better, as it has more 'go,' more enthusiasm, more daring." At heart, notwithstanding her love for clothes and luxury, Mrs. Law is something of a Bohemian, as her erratic existance proves.

It is fatal for a society woman, unless she is a peeress, to get into trouble with her tradespeople. Mrs. Law never answered letters, neglected bills, some say "because she had not time to sign a check." At any rate, she made her tradespeople furious, they talked about her, the servants, though they were extremely fond of her, did likewise, and soon enough of the gossip got to the ears of the best set. Members of this coterie may not pay their own bills, but they resent before anything the adoption of such a privilege on the part of a newcomer, because it suggests she is not well off. If Mrs. Law were a calculating woman, she would have realised that "newcomers" are admitted to society for what they possess.

Curiously enough, although this woman is so devoted to pretty gowns she dislikes jewels and does not wear even a wedding ring.

Stories of Mrs. Law's good nature are numerous. She is proverbially kind to artists who are not successful. She has helped many a lame dog over a stile. "It would be an advertisement for me to sing at your house," some down-at-heel man or woman would often say to her. "Then come along," she would answer. To the man she would add, "But you must let me give you a five-pound note for a new evening suit." To the woman she would send one of her own exquisite frocks which she had worn but a few times. Her dearest enemies used to say that she "unpaid be just before she was generous."

She is pronounced the most luxurious American at this side. The accounts of her baths of perfume, her Swedish treatments for keeping her neck, shoulders and arms in perfect condition, her elaborate complexion culture and hair-dressing operations, special artists from Paris being requisitioned at certain times to perform the two latter, all sound like a chapter from the life history of some great lady of ancient Rome. A great believer in the beautifying powers of rest, she never dreamed of rising before lunch time. If she was going to a ball after the opera or theater she never got up until dinner time.

"One's beauty is one's life," she says, "and above all things she should make a point of treasuring it."

She diets by fits and starts, one time being a fruitarian, another a vegetarian, yet again living on milk and too erratic to stick to anything and before long drifts back to luxurious repasts.

She says she never intends to remarry. Her dearest enemies doubt the statement. They say when the right man, with the right position and other things, appears on the horizon she will be ready. That she might marry if she chose any hour is admitted in the same quarter. The German Prince who has been at her beck and call so long is not able to afford so luxurious a wife.

POLYGLOT OPERA.

Polyglot opera is tolerated in some Old World cities to an extreme that baffles the understanding of spoiled New Yorkers, who may be asked to take their opera in mixed French and Italian once or twice in a season in an emergency, but no oftener. Le Ménestrel reports a performance of "L'Africaine," in Budapest, in which the Selika sang in Italian, the Nerusko in French, the other principals in German, and the chorus in Hungarian. An English writer reads into this stage Babel a plea for Esperanto for opera.

Begin Easy and Work Up.

A crochety old farmer of Massachusetts had trouble with his neighbor, and as a result sought his counsel, ex-Congressman Samuel L. Powers.

"I want yeow to write him a letter an' tell him this here foolishness has got ter stop," he declared firmly. "I know what I want ter say, but I ain't got the larnin' ter put it just right."

"What do you want to say?" Mr. Powers asked.

"Wa-al, begin by tellin' him that he's the durndest, lyin'est, thievin'est, low-downest skunk——"

$35
ONLY FOR LADIES' SUITS.
Cut, fit and workmanship considered, this is from 25 to 35 per cent. cheaper than can be found elsewhere.
YOUR MONEY BACK IF YOU ARE NOT SATISFIED.
Call and see what I will do for you—one trial will make you a pleased and permanent customer.
S. Jacobson
LADIES' TAILOR
322 S. Broadway Suite 322

J. Spector
Experienced Ladies' Tailor.
Ladies—Before having your suits made don't fail to see the experienced ladies' tailor. My work is recommended. Special prices this month.
SUITS FROM $25 up. The best suits in the house, $50, including furnishings. Prices on separate skirts, work only $4.
J. Spector
Experienced Ladies' Tailor.
430 S. Broadway, room 304.
Phone F1585.

Garments that Fit and Wear at half competitors' prices.
Reliable Cloak Co
Clothes for Instant Service
747 South Broadway.
New York. Chicago.

Fresh Literature: Reviews of the Newest Books.

NEW BOOKS REVIEWED.

[BY THE TIMES REVIEWERS.]

Biology in Brief.

WHAT IS PHYSICAL LIFE—ITS ORIGIN AND NATURE. By William Hanna Thomson, M.D., LL.D. Dodd, Mead & Co., New York. (Price $1.20 net.)

The study and experimentation concerning the origin and development of life is today, without doubt, the most prominent and important subject of scientific investigation. It was but a short time ago that a discussion on this subject was based on speculation and tradition. It is only recently that the scientists, in carrying on their research in general biology, have used observation as a means of solution. Even now the study of biology is in its infancy, and as yet can offer but hypotheses to cover its main points. Dr. Thomson in his book, "What is Physical Life?" endeavors primarily to acquaint the unscientific reader with the principles of this investigation, and to present in a clear and condensed manner the different theories which have evolved and the few conclusions which have been reached. However, Dr. Thomson says that enough has been demonstrated already to prove that the hypothesis of earthly life ever having had a spontaneous, or mechanical, or physico-chemical origin, is wholly untenable. This conclusion, he tells us, although it be supported also by other evidences, is the only one that can be deduced from the fact that life existed on the earth both in specific and hereditary forms for millions of years before a single living thing visible to the naked eye appeared. This he believes was the origin of life. In substantiation of this, he points to the fact that every form of visible life today, no matter how large, has its inception in a single microscopic cell and that every descendant from it begins this same way. Dr. Thomson brings out interestingly the fact that the ancient and permanent unicellular living forms still constitute the largest and most powerful division of the living kingdom, and that, with this relationship to all visible forms, it would be impossible for us to prolong our own earthly existence until we understood the laws which govern the original domain of physical law.

First, the Darwinian theory and those influenced by it and complementary to it, are discussed and numerous quotations given from such men as Sir Robert Ball, Sir Thistledown Dyer, Carl Pearson, Nagell, E. W. McBride, H. F. Osborne, Von Hartmann, Henslow and Kellogg. His aim in the discussion of the Darwinian theory is to show the inadequacy of Darwin's conclusions in explaining the origin of physical life. Dr. Thomson then takes up the subject of reproduction and heredity, and points out the difference existing in the unicellular micro-organism such as the protozoa, algae and the foraminifera. Following these he discusses the multicellular forms of life, explaining why the chief characteristic of the metazoa is development, while that of unicellular organisms is fixity.

On the whole the book is interesting, gathering together, as it does, the different phases of the newest biological theories. Dr. Thomson does not attempt to answer the question concerning the origin of life, but his idea evidently has been to present in brief the field which has been traversed to date by the leading biological students. He gets nowhere; possibly because biology has gotten nowhere. But those who are interested in the speculations of physical life and who would like to learn how very little we know of organic matter, should read the book.

—o—

Merit Plus Interest.

THE MEN OF THE MOUNTAIN. By S. R. Crockett. Harper & Bros., New York. (Price $1.50.)

I have always held the contention, in the face of great opposition, that it was unnecessary to have poor books. Every year, especially during the summer months, publishers issue hordes of books written by people with no literary or artistic sense. The books are designed merely to pass a few hours away to create a temporal excitement.

Mr. Crockett, in "The Men of the Mountain," has not only fulfilled the destiny and ultimate purpose of the light summer novel, but at the same time has given us a book of much literary merit. The book is full of emotion and color. Though his plot is intricate and significant, it does not over-shadow the story to the extent of obscuring the reality of the characterizations and the romantic atmosphere of the time and place in which he has cast his tale. They are the things that make Mr. Crockett's story worth while. There is a difference between frivolity and exuberance; between romance and sentimentality; between adventure and melodrama, and these differences distinguish "The Men of the Mountain" from the ordinary run of fool fiction.

The story itself is full of life; and that life is participated in by plausible men and women with individuality and characteristic traits. David Alix, Hermann Falk, Noelle, Ludwic Villars—these people impress themselves upon one as human and vital, and one's interest in their developments and interrelations, during those dark days of the Franco-Prussian War in 1871, has an intimacy that one does not feel in reading of the dangers and entanglements of the stock marionettes of fiction.

David is the pastor of a church in a little French village on the frontier of Switzerland. Some of the Pomeranians of Von Hartmann capture David and are about to shoot him when Falk, a onetime schoolmate of David's intercepts the execution. Later Falk is shot and wounded; and the romance begins when Noelle, who is David's half-sister, nurses him back to health. Much of the interest in the story is motivated by Villars who conspires against David and his mother, but who in the end is worsted.

There is enough humor in the story to give it flavor; enough seriousness of purpose to give it plausibility; enough excitement and complication to make it deeply interesting; and it is written with sufficient ability and literary skill to satisfy those who demand artistic merit in addition to plot.

—o—

An Anthology of Artists.

THE MASTER PAINTERS OF BRITAIN. By Gleeson White. John Lane Company, New York. (Price $2.)

The idea of Gleeson White in arranging an anthology of the Master Painters of Britain is much finer in conception than in the actual application of the idea. Until Mr. White explains to us the reasons for certain peculiarities of inclusion and exclusion, we can only attribute the uneven and fluctuating discretion of selection to prejudice.



S. R. Crockett,
Author of "The Men of the Mountains."

The arrangement of the book could not be improved on. The pictures are reproduced in chronological order, and each reproduction is accompanied by four or five hundred words explanatory to the theme of the picture. It is of interest to have a few facts about the artist, as well as about the picture itself, and a few words of criticism. These Mr. White gives us. In addition, he has written an historical and critical introduction to each of the four great periods in British art. They are illuminating, although they do not strike the essentials at all times. I find in these introductory criticisms a rather irritating conventionalism which I am inclined to think is the same spirit which manifested itself in the selection of the pictures. A feature of the book is the biographical appendix. Here we have a brief account, with dates, of the artist whose work is reproduced.

Mr. White begins his selection of British Painters with Hogarth. It would seem to me, however, that, on account of their influence, the early foreign artists who settled in England should have been included—Hobein, Jan Mabuse, Sir Anthony Van Dyke, Lely and Kneller. And it would be interesting to know, too, why Constable has three pictures, Mulready two, Frederick Lord Leighton three, Orchardson two, and why men like Whistler, Stott, Sargent and Brangwyn should be represented by but one picture each. For these last painters I have mentioned were among the most strongly-accentuated individualists in the schools to which they belonged.

However, on the whole Mr. White has done too good a thing in his anthology for me to quibble with the minor details of inclusion and rejection. He has presented us with a panoramic view of the development of British painting, giving each school its due; showing no partiality either to the realists, the poeticists, the anecdotists, or the pre-Raphaelites. The thing has never been done in just this way before. It is not an anthology of paintings, but of painters; and I trust that Mr. White will carry on this idea until it embraces the artistic histories of France, Germany, Italy and Spain.

A Wondrous Tale.

THE MASTER BUILDERS. By James Edwin Dunning. D. Appleton Company, New York. (Price $1.50.)

Here is an "Exhibit A" fool story. It would have been more astonishing had a little ingenuity been used in the telling of it and a slight effort been made to create an impression of plausibility. As it is, it is mildly and burlesquely amusing—like a clown who walks on ten-foot stilts.

The tale centers about a Dreadnought which the United States is building. Our German enemies (we infer that they are German by certain, described characteristics,) do a great deal of clumsy plotting to make away with this wonderful cruiser. The climax of the book is the account of one of the most wonderful sea battles which has ever been fought, in which the Dreadnought (which in some strange manner is officiated by the young gentleman-hero,) swamps everything in sight and wins the day. That Mr. Dunning has never seen any salt water is very evident by the bizarre and wondrous descriptions of the fight. The honors of heroine are somewhat divided. The women of the book are a stupid lot anyway, and, as far as I am personally concerned, I am strong for the bleached blonde, although she was a member of the Dutch contingent.

—o—

Inadequate.

POPPEA OF THE POSTOFFICE. By Mabel Osgood Wright. Macmillan Company, New York. (Price $1.50.)

Mabel Osgood Wright is one of those unfortunate women who has the instinct to write but not the ability. Writers are not born, but made; and the process of making has not been completed as far as Mrs. Wright is concerned. Of all the crafts, perhaps the writing craft is the most difficult when we consider the amount of study and actual practice that it requires to be perfected. To feel things keenly, to read the simpler manifestations of human nature, and to have a desire for self expression, does not constitute being a writer. To a certain extent Mrs. Wright has these attributes. As a producer of simple, disjointed and not very exacting literary exercises, this writer did very favorable work; the simplicity of her task bid to a great extent her literary inadequacies. She has now come forth and attempted a sure-enough novel. The result is disappointing. It will demonstrate to her readers (if not to Mrs. Wright,) that while as a teller of simple tales she may be passable, as the maker of a novel she is a failure. It is not the actual writing nor the words, nor even the construction that makes "Poppea of the Postoffice" an uninteresting and insufficient piece of work, but the lack of individual force underlying the labor—just as an actress may read her lines well, gesticulate properly, but have no effect whatever on the audience. It may be that the failure of "Poppea" is due to the utter lack of dramatic sense and literary balance in the book. It takes a dramatist to handle plot. Any educated person may write random impressions and sketches. Even in so simple a plot as she has handled, Mrs. Wright has failed. It drags where it should not drag; convinces where conviction is not necessary; over-accentuates many minor details, and fails to bring out emphasis where it is needed.

The story is of a foundling left on a doorstep and brought up by a postmaster in New England. In spite of the weakness of the book, Poppea is not without considerable charm. The story tells of her life, of her suitors, her voice and the mystery that surrounds her parentage. The story is cast in the time of the Civil War, and the scenes are in a New England village and in New York City.

I can only advise Mrs. Wright (if she must write,) to go back to her "Barbara" stories, for the best passages in her present novel are those which are reminiscent of her earlier work.

—o—

The Turkish Revolution.

THE SHADOW OF THE CRESCENT. By Edwin Bedinger Mitchell. Frederick A. Stokes Company, New York. (Price $1.50.)

Mr. Mitchell, in this book of intrigue and adventure, is running a close, and not unlike, second to Anthony Hope. Instead of "Zenda," however, the adventures of this fiery tale hover closely around the Turkish revolution. The young American who is the hero of this tale gets into all kinds of trouble, most of which is brought on by the possession of a ring. He is unable to get away from the spies of the Sultan, who, not content at harassing him, kidnap the heroine, with whom the hero is in love (a remarkable situation!) The rescue and the happy ending come when the Young Turks rise up and smite the reactionaries.

On the whole, the story is almost exciting. There are pistols galore, and very fine love-making. It hasn't the charm, however, of those classic adventures of Hope's, but not seldom that feeling of romantic magnificence gets into the lines. The less said of the style the better, perhaps. Mr. Mitchell writes like a first-class police reporter, and luckily does not attempt literary effect—a proceeding which, from all indications, would prove futile.

BRIEF NOTICES.

THE WHITE PROPHET. By Hall Caine. D. Appleton & Co. (Price $1.50.)

The scene is laid in England, and later shifts to Egypt, the action centering around a Mahdi, a holy man from the desert, who is supposed to be fomenting an uprising among the Arabs.

HAPPY HAWKINS. By Robert Alexander Wason. Small, Maynard & Co. (Price $1.50.)

In the course of his magazine writing Mr. Wason created the character of Happy Hawkins, and into this first novel he has woven some of the best-known episodes previously related about that adventurous, eccentric and lovable cowpuncher.

THE HUNGRY HEART. By David Graham Phillips. D. Appleton & Co. (Price $1.50.)

Richard Vaughan, returned from his honeymoon, immediately settles down to his scientific research. His wife, who had been interested in chemistry at college, hopes to share her husband's work, but is put off with vague excuses. The breach between them widens, and the events which finally reunite them form the fabric of the story.

A GIRL OF THE LIMBERLOST. By Gene Stratton-Porter. Doubleday, Page & Co. (Price $1.50.)

A companion story to the author's previous success, "Freckles," in which a young girl makes a brave fight against poverty and scorn and overcomes both obstacles by her charm and determination.

THERE SHE BLOWS. By James Cooper Wheeler. E. P. Dutton & Co. (Price $1.50.)

A story of whaling as it was practiced fifty years ago by the natives of New Bedford, Nantucket and Sag Harbor.

DIANA DETHRONED. By W. M. Letts. John Lane Company. (Price $1.50.)

Gives a well-drawn picture of English country life and tells the love story of Diana, a strong, healthy, English girl, and a negative type of man—the type that so appeals to a maternal woman and brings her so much sorrow by its childish weakness.

TRUE TILDA. By A. T. Quiller-Couch. Charles Scribner's Sons. (Price $1.50.)

Tells the story of a boy and girl, supposedly orphans, and their wanderings, in the course of which they encounter some extraordinary characters—a honeymooning bargeman with a taste for composing verse, a company of "penny-gaff" actors, a simple-minded farm household, and a sporting maiden lady.

THE END OF THE ROAD. By Stanley Portal Hyatt. D. Appleton & Co. (Price $1.50.)

The hero is a transport rider of South Africa, in the days just preceding the Boer War. The record of his pioneer work in the unexplored country and his love affair with an English girl go to make up the plot.

THE COMPACT. By Ridgwell Cullin. George H. Doran Company. (Price $1.25.)

South Africa is the setting for this story of love and advepture, whose action centers around the conspiracy by which Germany was to oust Great Britain from her position as paramount power in the country of the Boers.

THE CONFESSION OF A CON MAN. By Will Irwin, B. W. Huebsch. (Price $1.)

The Con Man spent his life dabbling in every crooked game known to the underworld, and he tells his story with the air of a connoisseur in petty crime.

THE SHADOW OF THE CATHEDRAL. By Vincent Blasco Ibanez. E. P. Dutton & Co. (Price $1.35.)

Gives in the guise of fiction a picturesque presentation of the moral and social decadence of present-day Spain, written with authority and conviction.

GREEN GINGER. By Arthur Morrison. Frederick A. Stokes Company. (Price $1.50.)

A collection of humorous short stories of English life, by the author of "Tales of Means Streets."

REDCLOUD OF THE LAKES. By Frederick R. Buston. G. W. Dillingham Company. (Price $1.50.)

Recounts, in story form, the history of a typical Indian family through three generations.

WHEN I AM RICH. By Roy Mason. G. W. Dillingham Company. (Price $1.50.)

Tells the story of a college man who "goes broke" in the streets of New York, and regains a foothold through a series of adventures in the underworld.

THE MAN OF DESTINY. By Thomas Gold Frost. Gramercy Publishing Company. (Price $1.50.)

Presents in the form of fiction a history of Gen. Grant and his career, containing a love theme which is purely imaginative, set in a background of historic facts.

JONATHAN AND DAVID. By Elizabeth Stuart Phelps. Harper & Bros. (Price 50 cents.)

Tells a simple story of village life, in which a gentle old man's affection for his dog is the governing motive.

PA FLICKINGER'S FOLKS. By Bessie R. Hoover. Harper & Bros. (Price $1.)

This is a girl's "first book," and it deals with ordinary, everyday people—the people Lincoln said God must have loved because he made so many of them.

HENRY HUDSON. By Thomas A. Janvier. Harper & Bros. (Price 75 cents.)

This year marks the three-hundredth anniversary of the arrival of Hudson, in view of which fact the author has written a historical and personal account of the great explorer and his several voyages.

CHRISTIANITY: ITS NATURE AND ITS TRUTH. By Arthur S. Peake, D.D. Thomas Y. Crowell & Co. (Price $1.25.)

Embodies Dr. Peake's conviction that more should be done, in a practical way, to expound the truth of Christianity.

FOUND BY THE CIRCUS. By James Otis. Thomas Y. Crowell & Co. (Price $1.)

The "Great and Only Show" in its progress across country picks up a stray youngster who has gone to sleep in one of the wagons, and he travels with the circus until his horrified aunt appears upon the scene.

LITERARY CHIT-CHAT.

Louis V. Ledoux has taken the theme of his forthcoming poetic drama, Ysdra, from the Secreta Secretorum, a book which, although practically unheard of today, had an enormous vogue in the Middle Ages, and is, perhaps, the most successful literary forgery known. The probable author, a Syrian physician of the eighth century, after gathering together many strange facts and fancies, decided to work his material into a volume of advice to a ruler, and, realising the obvious advantages of such a course, passed it off as a translation of a lost work of Aristotle written to his pupil, Alexander the Great, the manuscript of which had been shown him by an ancient hermit in the temple of the oracle of the sun. The book was translated into Arabic, Hebrew, Persian and Latin, was used in the early European romances, commented upon in perfect good faith by Thomas Aquias and many others of the early theologians and alchemists, was copied by one of the popes, had a numerous literary progeny, cried among which is, perhaps, the Prince of Machiavelli, and was still being reprinted a thousand years after its compilation.

The story upon which Mr. Ledoux has founded his play—that of the poisoned Hindu princess, who was sent to Alexander in order that she might work his death through her poisonous power—is intensely dramatic and well worth the telling. It is curious that, although the legend has been referred to many times from the days of Sir Thomas Browne and the "Anatomy of Melancholy" down to Hawthorne and Holmes, it has never before had extended literary treatment.

The nature of the hitherto unpublished material concerning Henry Hudson, which is a feature of Thomas A. Janvier's "Henry Hudson," just announced by the Harpers, is indicated by the author in his preface. Herein he speaks of contemporary Hudson documents "which have remained neglected for three centuries, and here are published for the first time." The discovery of these is due, according to Mr. Janvier, to the painstaking research of R. G. Marsden, M. A., the importance of whose discovery Mr. Jangier recognized, afterward directing the search in the record office in London, that has resulted in their present reproduction. "We still are ignorant of what punishment was inflicted upon the mutineers of the "Discovery," says Mr. Janvier, "or even if they were punished at all. The primary importance of these documents, however, is not that they establish the fact—until now not established—that the mutineers were brought to trial; it is that they embody the sworn testimony, hitherto unproduced, of six members of Hudson's crew."

Hamlin Garland, whose announcement that he would probably write no more novels, but plays instead, occasioned outspoken regret, has modified his resolve, and a new book by him is expected to be in the hands of his publishers some time in September.

William Dean Howells, who sailed for Europe early in the month, will remain in Carisbad for the major part of the sojourn. The fact that Mr. Howells is only fulfilling his custom in going abroad at about this period of the year discredits the exaggerated reports of his illness. The Howells's cottage at Kittery Point has not been closed, and this leads to the possibility that Mr. Howells may return there before coming back to New York for the winter.



Mable Osgood Wright,
author of "Poppea of the Postoffice."

Louise Closser Hale, author of "The Actress," has returned from the European motor trip which she and her husband, Walter Hale, have been making through Spain, France and Italy. The tour was shortened to permit Mrs. Hale to begin rehearsals for a part which she is to play in a new dramatic production of the autumn, entitled "The Sins of Society."

Mr. Foulis announces five new Nietzsche volumes for publication on October 1, under the editorship of Dr. Oscar Levy—"Thus Spake Zarathustra," Nietzsche's mature and constructive volume; "The Genealogy of Morals," containing acute remarks on the origin of sin and punishment; "Human, All-Too-Human," part I, giving over 400 incisive aphorisms on science, art and religion; "The Future of Our Educational Institutions," a series of lectures on public school and university training; "And, The Will to Power," part I, one of Nietzsche's last works, synthesising his previous volumes. All the translations are prefaced with explanatory introductions, and in addition the "Zarathustra" contains a badly-needed commentary explaining the obscure allusions to be found in nearly every paragraph of that famous work.

Did Lola Montez have a daughter? The reappearance in New York of the famous Mrs. Des Debar, who is wanted by Scotland Yard for leaving England while on parole, recalls the first appearance of this adventuress some thirty odd years ago. At this time she called herself the Princess Editha, and claimed to be the daughter of the famous adventuress of the forties, Lola Montez, and King Ludwig I, of Bavaria. The truth of Mrs. Des Debar's claim may be examined by the account of Lola Montez and her relations with King Ludwig in Edmund B. d'Auvergne's biography, "Lola Montez," recently published by John Lane Company.

ON THE PIER.

BY DR. SACKVILLE MARTIN.

They met on the pier. They had met before, but not for two years. She was in white pique and looked dainty and fresh. He wore a yachting cap and a blue serge suit.

He had never been on a yacht, much less handled one; but the cap was de regueur with the class of society in which he moved. The strong sunlight and the blue sea were around them.

She spoke first. "Fancy meeting you!" she said.

"It isn't fancy, it's a fact," he replied.

Commonplaces of conversation became epigrams in the light of the smile in her eyes. They leaned together on the pier railing.

"Jolly place, Seaboro," he remarked.

"Isn't it?" she answered. "I like the crowds on the sands, and the niggers."

"Do you come here every year?" he asked.

"Never miss," she answered pleasantly.

He was absorbed in watching a spot of sunlight that had filtered through the open straw of the brim of her hat, and now played about her cheek. She spoke again.

"How is your wife?" she asked.

He started.

"Good heavens!" he said, "what made you think I was married?"

She opened wide a pair of blue eyes. "Aren't you?" she asked. "You know you were engaged when we met last."

"Oh, so I was," he murmured. He became silent, and cultivated a studious gloom.

"Then you broke it off?" she inquired sympathetically.

"She broke it off," he corrected. "I suppose I ought to have expected it. Girls are fickle."

The corners of her mouth twitched.

"I was young enough to believe in them," he remarked after a pause.

"You weren't 32, I think?" she said.

"About that," he admitted grudgingly. "I'm older now."

"Two years older," she commented.

"If you count by years," he admitted: "in thought and feeling I'm years and years older."

She said nothing. They fell silent again. Below upon the sands the niggers sang a ribald song with matrimony as its subject.

"A thing like that changes a fellow," he said suddenly.

"For the better or the worse?" she inquired demurely.

"For the better," he said emphatically. "It teaches him the treachery of women. He sees them from a detached point of view. He has learnt wisdom and looks at them from the heights."

She broke into a little laugh.

"How do they look from there?" she asked.

He glanced aside at her. Truth struggled with his gloom.

"Some of them look very pretty," he admitted.

She laughed again.

"But, of course," he continued, "he has learnt his lesson. He recognizes that prettiness is merely another lure."

"It must be nice to feel so—so," she murmured.

"It is," he answered gloomily. "It's a little lonely, though, at times."

"One must pay a price for wisdom," she said.

"And you?" he asked, changing the subject, "is your husband with you?" She looked at him with swift surprise.

"Whatever made you think I was married?" she asked.

"Well, you know," he said in his turn, "you were engaged when I met you last."

"She drummed with her fingers on the edge of the railing. Her cheek had flushed a delicate pink.

"So I was," she said deliberately. "It didn't come to anything, then?" he asked; "you broke it off?"

"He broke it off," she answered. "His parents didn't approve of his marrying."

"The fool!" he said.

"It taught me," she said plaintively, "the fickleness of men."

He had a moment's discomfort.

"It taught me to look at them from the heights," she murmured with the ghost of a smile.

"How do they look from there?" he said unwillingly, vexed at the impulse that made him echo her.

She glanced aside, and the smile became more pronounced.

"Some of them look very foolish," she said.

"I have learnt wisdom," he insisted a little hurriedly.

"And I," she replied, with a sigh.

"Man is sufficient to himself," he went on dogmatically. "He has his work in the world. He should be content."

"You are content?" she asked.

"Absolutely."

"I wish I were a man," she said. "A woman's work is so limited."

"You are not content, then?"

"Oh, yes," she answered. "I shall find work. But if I were a man it would be easier."

"We are both content, then?" he said dubiously.

"Quite," she said with another smile. "At least I can answer for myself. I shall never marry."

"Nor I," he replied, lugubriously.

"If I had found a different kind of a man——" she began, in a speculative tone.

"If I had come across another kind of girl," he said thoughtfully.

"It might have been different," she admitted.

"It is best as it is," he said. "I shall grow old alone."

He glanced aside at her. His eye fell on her waist. It was a very slender waist, girdled by a silver chain. He experienced an absurd desire to put his arm around it. He put his arm around it.

She started upright.

"What are you doing?" she said.

"How dare you?"

"Why not?" he answered lessly.

She freed herself.

"With al these people about, expostulated, her cheeks red.

"If there weren't any——" gan.

"You!" she interrupted, "you're going to marry!"

"I've changed my mind," he said defiantly. "But you?"

"Let's go somewhere where aren't any people," she answered.

They walked off arm in arm.

FIRST PRINTING 100,000 COPIES

A Greater Successor of a Great Book—The Author's Third Consecutive "Best Seller"

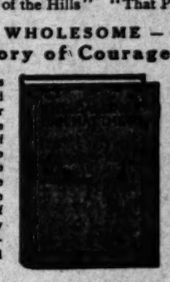
The Calling of Dan Matthews

By HAROLD BELL WRIGHT, Author of "The Shepherd of the Hills" "That Printer of Udell's"

FORCEFUL—WHOLESOME—THOUGHTFUL

A Realistic Story of Courage and Conviction

¶ The Calling of Dan Matthews while different in treatment and style from the author's earlier works, is a combination of the wonderful "motive power" of That Printer of Udell's and the beautiful "story power" of The Shepherd of the Hills, in one vital thrilling life-giving force of "thought power," out of which "the ministry of daily life" is the all-compelling incentive that grips the life and determination of its readers.



¶ Righteous in its mission, contemporary with present day thought, most beautiful in story, and exceedingly praiseworthy in literary merit.

¶ Big Dan, that manly man of convictions; Hope Farwell, so delightfully refreshing; the old Doctor, true philosopher and poet, and poor little crippled Denny, so sympathetic, lovable everything and everybody, are masterful character creations—the best Mr. Wright has yet done.

Illustrations by Arthur I. Keller. 364 Pages. 12mo. Cloth. $1.50

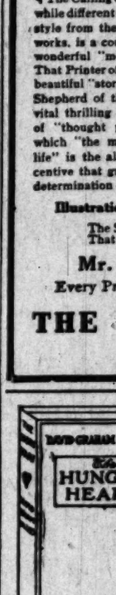
The Shepherd of the Hills | New Editions Uniformly Bound with That Printer of Udell's | The Calling of Dan Matthews. Each $1.50

Mr. Wright's Books Are Sold Everywhere

Every Progressive Bookseller has them; or order from the Publishers.

THE BOOK SUPPLY COMPANY

220-222 MONROE STREET, CHICAGO



Just Published

THE HUNGRY HEART

By DAVID GRAHAM PHILLIPS

ANY BOOK REVIEWED ON THIS PAGE OBTAINABLE OF US AT LOWEST POSSIBLE PRICES

Cunningham's

The Big Book Store | Cunningham's is a Book Store with Soul | The Store with the Jolly

252 So. Spring St.

Anything in the Way of Hair Goods

You can depend on finding the very best at the

M. Frederickson Hair Co.

743 SOUTH BROADWAY

We carry the most complete and up-to-date line of Switches, Janes, Transformations and Billy Burkes, all made of selected first quality hair. We offer these at prices unequaled in the city. Our saleladies are experts in matching hair. "Satisfaction" our motto.

SAMPLE SHOES

Would you like to save money on your shoe bill? We show you how.

VALUES $3 TO $6.

Ladies' $2.00 Men's $2.5

All Styles—All Leathers—All Sizes.

Original Sample Shoe House

Fifth Floor, Merchants Trust Building, 207 S. Broadway. Open Saturday Evenings.



LEMAIRE

PARIS

Opera and Field Glasses

THE BEST IN THE WORLD

Used in the United States Army and Navy



BERLIN DYE WORKS

Leading Dry Cleaners Both Phones Ex. 6

PHILLIPS, TAILOR

328 MASON BUILDING FOURTH & BROADWAY.

$25 to

The Climber.

Give me the rough and ... ing way
Where there be obstacles ... come;
The steep ascent o'er ... gray
And byways tortuous and ... some.
Give me the climb that ... power,
That strains unto its ... soul;
Where ease is all unknown, ... ens lower
On them that strive ... goal!
That goal attained, what ... there!
The prizes seized, what ... that success!
The laurel worn by ... dare
Stands fadeless, and for ... to bless.
Or, if perchance, there's ... last,
And from the half-... upward call,
We slip, and downward ... are cast,
'Tis something to have ... did fall!

—[Carlyle Smith, in ...

SUNDAY, SEPTEMBE...

OUR EACH...

SUNSHINE SOCIETY.

News of Branches—Call for Baby Clothes—Echoes from the September Meeting.

The Venice branch of Sunshine held its August meeting at Sawtelle on Wednesday last, by invitation of those interested in the work.

The branch now numbers sixty members. A week ago this branch gave twenty-five children from the King's Daughters' Day Nursery a glorious afternoon. The happy boys and girls came over to Venice from Manhattan, in charge of the matron, and the president, Mrs. J. M. White, secured "the right of way" for them at the beach resort. The proprietors of the various picture shows gave passes to the ...ilks, who also took in the wave-motor, the merry-go-round, the band concert, and the miniature railway. One gentle man—a stranger to the sunshiners—counted the children, told them to wait a moment, and then disappeared. When he returned he was laden with twenty-five boxes of candy, which he at once gave to the eager, outstretched, little hands. Another friend treated them to lemonade, and still another to pop-corn. Then supper, a most substantial one—was given at reduced rates at one of the restaurants, the sunshiners serving instead of the regular waiters. Altogether, the youngsters had "the time of their lives," their visit to the "bump the bumps" being the most exciting event of the afternoon. One little fellow, Freddie, by name, was especially anxious to "bump," but his trousers were so thin and worn that the matron remarked to one of the Sunshine officers: "I don't know whether Freddie's trousers will stand the bumps or not!" An hour later, the officer discovered Freddie wearing a coat several sizes too large for him; in fact, it reached his knees. But it served its purpose. Freddie's face was wreathed in smiles, and he was all unconscious of the grotesque picture he made. He was happy—for he had "bumped the bumps!"

The president of the Los Angeles branch visited the Venice Sunshine rest-room on Tuesday. While she was there a bright little fellow of 5 appeared at the door with a bottle, and on request: "Please may I have a little of water?" The Sunshiner in charge smilingly filled the bottle, and then the little fellow had run back to ... teach, where his family were enjoying a picnic, she said: "This is the ...entieth anniversary of the marriage of that child's parents, and they are celebrating the day here. I talked to the mother awhile ago. There are six children, all bright, but the parents are very poor. The mother told me that this is the first outing she has ever had, in all these years, as they are too poor to pay railroad fare for the whole family. But they are happy now." A gentleman who had called to inspect the rest-room remarked: "If the fare were 25 cents, instead of 5 cents, more needy poor could have outings."

Mrs. J. M. White, president of the Venice branch, entertained her officers at luncheon last Tuesday, at her apartments at the Westminster. Plans for Sunshine work this fall were discussed.

One hundred and fifty-three postal-card votes on where to hold the Sunshine convention of 1910 have been received by Mrs. McLeod. Of these, all but the Los Angeles request three—one for Chicago and two for Atlantic City. There are still sixty-seven members of the Los Angeles branch to hear from. Send in your votes at once, or you will be too late. The Venice branch is for Los Angeles; also, the Tropico branch of fourteen members, and the Santa Ana branch of five members. The voting is going on all over the country—every Sunshiner having a voice.

The Los Angeles branch held its September meeting Thursday. Interesting reports from the committees

Babies and S...

A NOTABLE DOG.

Who Escaped Death and the Pound and Reared Two Little Lions.

Nearly all the children of the city ...w or have heard about Lucy. She ...the little brown dog who has taken ...s of Mark and Cleo, the two baby ...s out at Eastlake Park, from the ...ent they were born. Now these ...es are nearly six months old, and ...ough three times the size of their ... foster mother, they are still very ...oted to her, and play about her in ...ghted baby-lion fashion when she ...s them. But Lucy's task is now ..., her charges have been taken ... her, and she has trotted back ... her own humble little home on ...ary street, all unconscious of the ...wonderful thing she has done in ...ing two baby lions.

...e little brown dog who has become ...an interesting figure about East... Park has been decorated for distinguishing her duties as foster mother admirably. She now wears a silver plate, suitably engraved with the ...es and date of birth of her foster ...ses. Every day she makes her way ... the park, and stands outside the ...e in which her treasures are kept. ... cannot understand why they should be imprisoned. She keeps her ... until the little lions are let out at ...clock for a final frolic before they ...put away for the night, and there ...great fun on the lawn for a half ... or so. Lucy would like to pet ...cuddle her babies, but the lions ... her over softly with their great ...s, and she comes bounding back ... another bout.

...cy's loving mother-heart and affectionate nature is what really saved ... life, for she was in the pound a ...rked dog, when taken to the park ...es it she would adopt the little ... as her own babies. Although she ...d not understand that her own ... hung on this, she most willingly ...pted the little charges and has ...e been as tender and loving to them ... the old hen her very own. Cleo ... Mark would never have lived without Lucy's watchful care. Their own ...ther, Kitty, the big lioness, would ...e killed the little ones if they had ... left with her, because the lion ...ner in trying to hide her little ones ... every one would lie on them and ...h them to death.

...rs. Brown, who lives in Henry ...et, is the owner of Lucy. When ... came back one day last spring ...m a visit to the beach. Lucy was ...ing and although Mrs. Brown ...e a diligent search for the dog, ... could not find her. Imagine her surprise one day several weeks afterward ...n she visited Eastlake Park to ... Lucy contentedly nursing two ...ttens. Lucy knew her mistress at ..., and there was a great battle ... between two loves. The poor little ... went from mistress to the baby ... and then back again, as though ... was trying to explain the situation ... and that night, when the little ... were carefully housed, Lucy stole ... too, about t...

OUR EACH-AND-ALL GROUP—Sunshine Society—With The Young Folks.

SUNSHINE SOCIETY.

News of Branches—Call for Baby Clothes—Echoes from the September Meeting.

The Venice branch of Sunshine held its August meeting at Sawtelle on Wednesday last, by invitation of those interested in the work.

The branch now numbers sixty members. A week ago this branch gave twenty-five children from the King's Daughters' Day Nursery a glorious outing. The happy boys and girls were given over to Venice from Manhattan, in charge of the matron, and the president, Mrs. J. M. White, secured "the right of way" for them at the beach. The proprietors of the various picture shows gave passes to the little ones, who also took in the waves, the merry-go-round, the band concert, and the miniature railway. One gentle man—a stranger to the children—counted the children, told them to wait a moment, and then disappeared. When he returned he was laden with twenty-five boxes of candy, which he at once gave to the eager, outstretched, little hands. Another friend treated them to lemonade, and still another to pop-corn. Then supper—a most substantial one—was given at reduced rates at one of the restaurants, the Sunshiners serving instead of the regular waiters. Altogether, the youngsters had "the time of their lives," their visit to the "bump the bumps" being the most exciting event of the afternoon. One little fellow, Freddie, by name, was especially anxious to "bump," but his trousers were too thin and worn that the matron refused to let him stand the bumps or not!" A little later, the officer discovered Freddie wearing a coat several sizes too large for him; in fact, it reached his knees. But it served its purpose, for Freddie's face was wreathed in smiles, and he was all unconscious of the grotesque picture he made. He was happy—for the had "bumped the bumps."

The president of the Los Angeles branch visited the Venice Sunshine room on Tuesday. While she was there a bright little fellow of 5 appeared at the door with a bottle, and on request: "Please may I have a little of water?" The Sunshiner in charge willingly filled the bottle, and then the little fellow had run back to his bench, where his family were enjoying a picnic, she said: "This is the fourth anniversary of the marriage of that child's parents, and they are celebrating the day here. I talked to the mother awhile ago. There are six children, all bright, but the parents are very poor. The mother told me that this is the first outing she has ever had, in all these years, as they are too poor to pay railroad fare for the whole family. But they are happy now." A gentleman who had called to inspect the rest-room remarked: "The fare were 15 cents, instead of 25, more needy poor could have asked."

Mrs. J. M. White, president of the Venice branch, entertained her officers at luncheon last Tuesday, at her apartments at the Westminster. Plans for Sunshine work this fall were discussed.

One hundred and fifty-three postal-card views as where to hold the Sunshine picnic of 1910 have been received by Mrs. McLeod. Of these, all except three—one from Los Angeles and two for Atlantic City. There are still sixty-seven members of the Los Angeles branch to be heard from, send in your vote at once, or you will be too late. The Venice branch is to Los Angeles; also, the Venice branch of fourteen members, and the Santa Ana branch of twelve members. The voting is going on all over the country—every Sunshiner having a voice.

The Los Angeles branch held its September meeting Thursday. Interesting reports from the committees were given. Mrs. James Fox, the efficient chairman of the Investigating Committee, found it necessary to resign, and her resignation was regretfully accepted. rMs. John Pullar, the recording secretary, was appointed to fill the vacancy.

Mrs. M. E. Flint, chairman of the Sunshine room in the Maternity Home Alliance cottage, reported a need of baby clothes. Any one having baby garments to "pass on" will please communicate with Mrs. Flint, No. 2816 La Salle avenue. All the wheel-chairs were reported in use; the Wheel-chair Committee is planning to purchase another one soon.

Arrangements are being made to send a mother suffering from consumption to a sanatorium for a few weeks, and help was given her little children. Calls have been made on the sick, and flowers taken to "shut-ins." One dear woman who has one of the wheel-chairs is sadly in need of a pair of blankets, some underwear and night gowns. Her wants will be supplied.

Soon the cool weather will be here, and the committees hope to be prepared with the many supplies which will be needed, so that they can "pass on" at once the aid requested. Will you not help? Sunshiners can find a place for everything. What is a small thing to you will mean a good deal to some one else. Send donations to No. 2303 Budlong avenue.

The Los Angeles president had a pleasant surprise through the mail, the other day, in the shape of a check for $10. It was from a lady going away on a vacation, who wanted to "remember Sunshine" before she left. Her thoughtfulness will make some "shut-in" happy.

In the September Sunshine Bulletin, Mrs. Cynthia Western Alden, president-general, has contributed the following verse, which is worth "passing on" in a world that needs kindness

THE FAIRY "FORGET" YOURSELF.

Has your heart grown hard as your hair grew gray?
Has your face been marred, do the wrinkles stay?
Just forget yourself, and of others think.
There's a little elf with a fairy wink,
She will fix the heart and will gild the gray,
And the wrinkley part it will pass away.
For the fairy's glad to perform her task,
And the cure is had by the folks who ask.

To a Typewriter.

O keyboard mine,
'Tis more than I can do
To keep my eyes off you!
On maid divine
Not oftener would I gaze,
With lover's fond amaze,
Than I do now
On you, I trow.

A mischief, you!
If eyes I lift away,
What pranks on me you play!
You straightway do
The letters all bewitch
Until, which one is which,
I must confess
I cannot guess.

You are a snare!
You make a dunce of me!
Your slave I will not be!
Henceforth, I swear,
I will not look at you
But follow copy true,
And make your keys
Do what I please!

MARGUERITE WINNIFRED.

Special Notice.

The Each and All monthly outing will be held at Hollenbeck Park, Wednesday, September 8. Take Boyle Heights and Cummings street car.

Members will assemble for general meeting at 2 p.m. at the bridge.

LUCY S. MITCHELL,
Secretary.

EACH AND ALL MOTTO.

Golden thoughts, golden deeds,
Rid life's garden of its weeds.

OUR PLEDGE.

"To make one another happy, to lighten one another's burdens, to share one another's cares, to be lifters, not leaners, to make the world a little sweeter place to live in, to be mutual encouragers, never discouragers of any one, to start songs, not complainings, and to do every day something beautiful, some kindness which will cheer and strengthen another."

NATURE THOUGHTS.

We are back again from summer vacations spent in the mountains among the pine trees, or on the beach sands with the breakers rolling in almost to our feet, or just in some quiet little nook, where we have been drawn close to nature at her simplest. As we once more take up our daily routine of common tasks, there linger with us sweet remembrances of the beautiful outdoor world, and couplets and sentences from the poems and essays of nature writers keep running through our minds like the low, half-perceived undertone of melody in a symphony. These nature thoughts seem to come to us of themselves, for we do not look for them; they glance up at us from every book and magazine as we turn the leaves; they burst with sudden vividness upon our memories as we glance at thumb-worn old favorite authors.

Some of these thoughts that have been "finding me," as the summer has waned seem to beautiful that I feel that I should like to pass them on to others. Old and familiar many of them may be, but their sweetness only increases with passing years.

MARGUERITE WINNIFRED.

Let us be like the bird for a moment perched
On a frail branch while he sings;
Though he feels it bend, yet he sings his song,
For he knows that he has wings.
—[Victor Hugo.

There is no end to the sky,
And the stars are everywhere,
And time is eternity;
And the here is over there;
For the common deeds of the common day
Are ringing bells in the far away.
—[Henry Burton.

Not a flower but shows some touch, in freckle, streak or strain, of His unrivaled pencil—[Cowper.

Darkness shows us worlds of light
We never saw by day
—[Thomas Moore.

The heart grows rich in giving,
All its wealth is living grain,
Seeds; which mildew in the garden,
Scatter, fill with gold the plain.
—[Anon.

A man who looks toward the light sees no shadow; a man who walks toward the light leaves darkness behin him.—Armory.

The least flower with a brimming cup may stand
And share its dewdrop with another near.
—[Elizabeth Barrett Browning.

What would not a blind man give to see the pleasant rivers and meadows and flowers and fountains that we have met with?—[Isaak Walton.

Consider then the lilies.
O heart of mine, today!
They neither toil nor spin to win
Their beautiful array.
I would that thou couldst lead a life
So fearless, sweet, as they.
—[Margaret Sangster.

Die when I may, I want it said of me, by those who knew me best, that I always plucked a thistle and planted a flower where I thought a flower would grow.—[Abraham Lincoln.

Two things that grow and yield the sweetest sweet,
The lofty cocoa-palm and sugar cane
As well on waters salt as on fresh rain,
Will thrive, and in their sap and fruit complete
No lurking taste of bitter will remain.
—[Helen Hunt Jackson.

God's bright sunshine overhead,
God's flowers beside your feet,
The path of life that you must tread
Can little hold of fear or dread.
—[Helen Waithman.

And, as in the sparkling majesty a star
Gilds the bright summit of some gloomy cloud,
Bright'ning the half-veiled face of heaven afar;
So when dark thoughts my brooding spirit shroud,
Sweet Hope, celestial influence round me shed,
Weaving thy silver pinions o'er my head.
—[John Keats.

All life is seed dropped in Time's yawning furrow,
Which, with slow sprout and shoot,
In the revolving world's unfathomed morrow
Will blossom and bear fruit.
—[Mathilde Blind.

O hearts of love, O souls that turn
Like sunflowers to the pure and best.
—[Whittier.

Give, as the morning that flows out of heaven;
Give, as the waves when their channel is riven;
Give, as the free air and sunshine is given;
Lavishly, utterly, joyfully give;
Not a pale bud from the June roses blowing,
Give as He gave thee, who gave thee to live.
—[Rose Terry Cooke.

A kindly act is a kernel sown,
That will grow to a goodly tree,
Shedding its fruit when time has flown
down the gulf of eternity.
—[John Boyle O'Reilly.

The bird that soars on highest wing
Builds on the ground her lowly nest;
And she that doth most sweetly sing,
Sings in the shade when all things rest;
In lark and nightingale we see
What honor hath humility.
—[James Montgomery.

As whole acres of Persian roses are required to make a single ounce of pure attar, so the soul's balm is the slow product of a long course of right living and thinking, every separate thought and act of which contributes its own minute but precious particle of sweetness to the rich result.—[Anonymous.

To the thoughtful mind the lily blossom is a wicket in the great unseen portal of death, through which we may obtain bright glimpses of what is beyond. It opens in all its snowy purity and exquisite grace from the dry, weathered sheaf, as the transfigured immortal life bursts from the temporary imprisonment of death. And if the death of the plant should thus blossom into undreamt-of beauty, what infinite possibilities better than our brightest hopes are held by that darkness which bounds our vision here. He who raises up the lilies every summer, each from its own roof in the mold, will not leave our life in the dust.—[Hugh Macmillan.

If, then, I were a nightingale, I would do the part of a nightingale. If I were a swan, I would do like a swan.—[Epictetus.

Faith is the star that gleams above,
Hope is the flower that buds below,
Twin tokens of celestial love
That oust from Nature's bosom grow,
And still alike in sky, on sod,
That star and blossom ever point to God.
—[James Kent.

The Elixir of Life.

Laughter is the elixir of life, which sends good, red blood coursing down through the veins, calls the bloom of health to the cheek, the twinkle of joy to the eye, the elasticity of vigor to the step and soothes the soul with the balm of a good conscience.

It braces, invigorates, renews, brings back the sunshine and happiness of life, dispels the darkness and misery which have gathered by the wayside, lifts the funeral pall of gloom from the fair face of nature, revealing it in its true beauty and brightens and warms the heart of the world with the genial glow of its human influence.

Man was made to laugh, for he was created to be happy. And not alone does the cheerful individual create happiness for himself, but he instills it, exudes it around him as a fragrant perfume from some rare exotic, so that others partake of it, too.

If you look on the bright side of things it takes the drudgery and worry and pain out of life, snatches the sting from poverty, robs defeat of its conquest and disease of its worries.

Let no difficulties daunt us, but with courage let us face them and overcome them.

Trials only bring out the good in human nature, strengthen and refine it, says the Philadelphia Inquirer. Don't worry when you meet them. Face them boldly. Meet them with a cheerful countenance and a merry laugh, and these will chase away the cohorts of gloom by which they are surrounded and call happiness to your aid.—[Unidentified.

ANOTHER WOMAN'S VIEW.

Vexed With "Nellie" Because Her Views Are Selfish and Unfeeling, Says One.

One woman's views, signed "Nellie," seem to me so selfish and I might add unfeeling, I would like to give another woman's view of the situation. Perhaps "Nellie" has not read the report of statistics of the number of women in this country that have no safe refuge in the home of some good man, where they can train their sons in the way they should go; and then see them do it. I do not remember the number, but it is high up in the thousands. Many of these women pay taxes and depend upon their own efforts for support, and perhaps the support of several other people besides. They may desire a good home as much as Nellie does, and sons to train, but the good man has never materialized for them so she has to fill the position of man and woman too. Why should she then not vote? There are very few wives and mothers that influence the votes of their husbands and sons. When a woman tried to influence her neighbor's sons in their political views she is usurping the rights of another woman. I would feel very indignant toward a woman that tried to influence one of my sons in that way against my views. Home women as a rule have more time to read and keep posted on the conditions of the country and their own civic affairs than men. They say women's clubs make our laws now; but women cannot force the observance of those laws. If they could vote they would see that the officers of the law were persons of honor and integrity, not men that had a political debt to be paid, and who must have an office whether qualified to fill it or not. If we had a law permitting women to vote, no woman would be obliged to take advantage of it. Medicine, law and the pulpit have been elevated by the advent of women into these fields. Why not politics? Beaver feels terribly because if women were allowed to vote, every mother would have to hold office and turn her children out to pasture. There are so many men wanting office the women would not have to fill them all. Those that are fortunate enough to have a home with a good man, and children, might be allowed to care for them if they wanted to.

MRS. C. D. M.,
Santa Ana.

VOTES FOR WOMEN.

They Will Get the Ballot When They Really Want It, Is This Woman's Prophesy.

It is an awfully good thing that the members of this society have taken up the question of woman suffrage. I hope they will keep on discussing it until every woman who reads this paper is obliged to put on her thinking cap and give herself a reason for her opinion, one way or the other.

For my part, ever since it dawned on me that this was a live issue in every part of the world, I have been coming to the conclusion of Mr. Dooley—that there's no argumint agin' a woman's votin' that wouldn't make a man liable to arrest every time he tried to drop a ballot in the box.

Prof. Thomas, whose articles on various phases of the great question, "Woman," have excited so much comment during the past year, said in a recent number of the Saturday Evening Post that it would be easier to get up a respectable argument in favor of returning to negro slavery, than against keeping women in their present political subjection. The only argument that has weight with me, is that some of the women do not want to vote. Well, they need to take a broader view of things. They ought to want to. They ought to repent taxation without representation, classification with idiots, and criminals, government by laws which they have no share in making. They ought to crave the opportunity for wider usefulness.

These women claim that they have "influence." Is "influence" enough for the railroads, and the trusts, and the factory owners? Is women's influence apparent in the recent tariff revision? Have their children "influence?" Have the lonely, the poor, the pitiful women influence? And is it fair to make getting your rights depend on your wheedling ability? You know it is not.

Until the great mass of women realize what the ballot means I do not want to see them get it. It would lead to the same evils that followed the sudden emancipation of the negro—they would be made tools of, and fools of. When they understand it, they will want it, and when they want it, they will get it.

"KENTUCKY BELLE."

Words of Appreciation.

It is wonderful how much the genuine manifestations of our appreciation of others do to brighten and sweeten our relations with them. In the home especially we are wont to take too much for granted. We reason that the members of our families know how much we think of them, and there is no need of telling them about it.

That is true, but there are other ways of showing our kindness than that of talking about it.

Tones may be quite significant as words, and manner always carries with it a multiplicity of shadings. But then there are times when words are not out of place, and they carry with them a blessing that is not forgotten.

Sometimes the most precious and gratifying thing in the world, to a loving heart, is just a few words of appreciation.

Where Women Fail as Citizens.

The women of Colorado now realize that their great mistake has been in merely voting, instead of living up to all their civic responsibilities, says Mrs. Alma V. Lafferty, the only woman member of the Colorado Legislature, in The Delineator for September. The indifference of the women themselves is at the bottom of their difficulty in gaining recognition. I have no sympathy with the woman movement unless women are ready to assume the full responsibility of citizenship.

I consider it a most natural thing for me to be in the Legislature. My position as an office-holder has never embarrassed me at any time. I have felt always that the loyal women of the State were supporting my efforts. It seems strange to me that I am an object of curiosity to some people; I certainly do not feel any less womanly on account of my experience in public life, and I shall always have pleasant recollections of my strenuous three months in the Legislature, and of the new friendships formed there.

While my associates and I differed on many issues and sometimes debates became rather warm, yet, after it was all over, the feeling of good-fellowship remained. I believe that I have gained a larger and broader view of life, and although I did not accomplish everything expected of me, I am not discouraged. What has been accomplished will set people to thinking and the conditions for working women in Colorado will steadily improve. Our failures will spur us on to greater activity in the coming two years.

A New Little Girl in Heaven.

"Oh, what do you think the angels say?"
Said the children up in heaven;
"There's a dear little girl coming home today.
She's almost ready to fly away
From the earth, we used to live in.
"Let's go and open the gates of pearl,
Open them wide for the new little girl."
Said the children up in heaven.

"God wanted her here, where his little ones meet."
Said the children up in heaven.
"She will play with us in the golden street,
She has grown too fair; she has grown too sweet,
For the earth we used to live in,
She needs the sunshine, this dear little girl,
That gilds this side of the gates of pearl."
Said the children up in heaven.

"My little darling, arise and come
To the place prepared in thy Father's home,
To the home my children live in.
Let's go and watch at the gates of pearl,
Ready to welcome the new little girl."
Said the children up in heaven.

"Far down on the earth do you hear them weep?"
Said the children up in heaven.
"For the dear little girl has gone to sleep,
The shadows fall and the night clouds sweep,
O'er the earth we used to live in.
But we'll go and open the gates of pearl
Oh, why do they weep for their dear little girl?"
Said the children up in heaven.

"Fly with her quick, oh, angels dear,"
Said the children up in heaven.
"See, she is coming! Look there! Look there!
At the jasper light on her sunny hair,
Where the veiling clouds are riven."
Ah, hush, hush, all the swift wings furl
For the King Himself at the gates of pearl,
Is taking her hand, dear, tired little girl,
And leading her into heaven.
—[Unidentified.

The Health Chaper.

Versatile Verona writes as follows:

One of the girls who has taken part in the suffrage discussion tosses a piece of silver into the Health Chapter stamp box, with the remark that Irvie must be in the right about the diaphragm as the good health I gathered up so carefully in the desert, hastily deserted me at sight of sea fog on shore as soon as I came home. A number of members are reporting progress in generating life electricity and are glad they are learning how to combine foods, and how to conserve the electrical forces of the body.

Babies and School Children---Striking Pictures and Points Here and There.

A NOTABLE DOG.

Who Escaped Death and the Pound and Reared Two Little Lions.

Nearly all the children of the city either or have heard about Lucy. She is the little brown dog who has taken care of Mark and Cleo, the two baby lions out at Eastlake Park, from the time they were born. Now these lions are nearly six months old, and although three times the size of their foster mother, they are still very much attached to her, and play about her in kitten fashion when she visits them. But Lucy's task is now over, her charges have been taken from her, and she has trotted back to her own humble little home on Henry street, all unconscious of the very wonderful thing she has done in rearing two baby lions.

The little brown dog who has become such an interesting figure about Eastlake Park has been decorated for discharging her duties as foster mother admirably. She now wears a silver plate, suitably engraved with the name and date of birth of her foster children. Every day she makes her way to the park, and stands outside the cage in which her treasures are kept. She cannot understand why they should be imprisoned. She keeps her nose near the little lions are let out at times for a final frolic before they are put away for the night, and there is great fun on the lawn for a half hour or so. Lucy would like to get right inside her babies, but the lions lick her over softly with their great tongues, and she comes bounding back for another bout.

Lucy's loving mother-heart and affectionate nature is what really saved her life, for she was in the pound a doomed dog, when taken to the park one day. If she would adopt the little lions as her own babies. Although she could not understand that her own babies were on this, she most willingly accepted the little charges and has been as tender and loving to them as if they had been her very own. Cleo and Mark could never have lived without Lucy's watchful care. Their own mother, Kitty, the big lioness, would have killed the little ones if they had been left with her, because the lion mother in trying to hide her little ones from every one would lie on them and crush them to death.

E. S. Rice, who lives in Henry street, is the owner of Lucy. When he came back one day last spring from a visit to the beach, Lucy was missing, and although Mrs. Brown had a prolonged search for the dog, she could not find her. Imagine her surprise one day several weeks afterward when she visited Eastlake Park to see her pet contentedly nursing two baby lions. Lucy knew her mistress at once, and there was a great battle between two loves. The poor little dog went from mistress to the babies, then back again, as though trying to explain the situation. And that night, when the little lions were put away, Lucy went back to her old home. She stayed away a week from the babies, and they fretted and whined, telling as plainly as they could that they missed and wanted their little foster mother. Poor Lucy had her own little sorrowful problems to solve. It was very hard to leave her mistress. You see Lucy is 9 years old and had lived at her mistress' home all those years. Mrs Brown did not coax or encourage Lucy to stay, but let her solve the problem in her own fashion.

When a week was up Lucy went back to the park and was received with great glee by the little lions. She remained with them then until they were taken away from her. Now Lucy lives at home, on Henry street again, but goes to the park every day for a visit to her pets.

E. S. Rice, the keeper at the Eastlake Park zoo, and his wife are very fond of the little lions; they always call them "the babies." Mrs. Rice lets them in the lodge with her and pets them just as if they were the most harmless little creatures in the world. Lucy is a privileged character, the little lions are playing both Mr. and Mrs. Rice keep a watchful eye on her, for fear the little dog may get hurt during the rough play, but Lucy seems to be able to take care of herself, and never even the tiniest bit of a snarl escapes the little lions while playing with their foster mother. Mrs. Mary Mitchell is the donor of the pretty silver plate which has been presented to the little dog.



Esther Quine,
one of the many cute youngsters summering at Catalina Island.

Hope.

When brunette night doth gently fold
Her generous cloak o'er land and sea,
Sweet sleep brings fairy tales untold
And hope of joy that yet may be.

Then, sunny blonde, the morning light,
Comes, smiling brightly all the way;
Sad memories seem to lose their blight,
And hope again shines as the day.

Ah, hope, sweet hope, of words most blest,
How could the world without thee exist?
We pray take root within each breast,
And scatter peace throughout our land.

A Jolly Picnic.

One of the very jolly affairs of the week was the Central Presbyterian Sunday-school picnic, which took place at Eastlake Park on Friday.

Superintendent O. C. Holden led the festivities, and saw to it that the 150 boys and girls of the school had a merry time. There were races and songs and games, and a delicious spread of all sorts of picnic dainties was served under the trees. Mmes. Matthews, Monlux and Correll attended to the refreshment supplies, and girls and boys of the Philathea and Baraca classes graciously served the little people.

Delegations from the Busy Bees, the Gleaners, Volunteers and the America Boys' classes made up the picnic.

Children's Musicale.

A delightful musicale was given by a number of little people at the home of Mrs. J. A. Zimmerman, No. 1904 West Thirty-fifth street, last Friday evening. The programme consisted of a piano duet, entitled "A Basket of Roses," played by Hilda Butler and Helen Zimmerman. Little Paul Zimmerman, who is the possessor of a splendid voice, charmed every one with several vocal selections. "Traumerei," a difficult piece for a mite of a girl, was faultlessly played by little Grace Butler, who responded to an encore with "Stephanie," gavotte. The several piano solos of Helen Zimmerman were especially fine.

Several grown-up musicians who came to hear the children, delighted them with several vocal and instrumental selections, as a compliment in appreciation of the little folks' work.

A Beach Baby.

Little Esther Quine, aged 3 years, a real bronze beach baby, has been one of the pets at Catalina Island this season. Every newcomer to Avalon soon spied Miss Esther, in red bathing suit and big sombrero, and probably a tiny doll under one arm.

"Oh, that cunning mite! She is the cutest thing I ever have seen. Let's take her picture," was the exclamation heard many times a day by Esther's mother, walking to the bathing pool accompanied by this animated doll. At least one hundred different snap shots of Esther have been taken during the season, and by this time are scattered to the four corners of the earth. The Salt Lake picture man took one for his railroad magazine, and by next year postes of this baby will be seen on the folders which tell of the joys of beach life at Catalina Island.

The tiny girl is the child of the bathing instructor at the island this summer. She went down every day to see her father at the swimming pool, and was encouraged to go into the water at her own pleasure. She has never been taken in or urged to go into the water, but has sat down of her own accord in the shallow parts and played with the wavelets. Her parents want her to feel no fear, and to adopt the water as a native element.

The Knowing Girl.

There is no one so trying to live with as the girl who knows it all. She is as persistent as the mosquito and more hopeless to extinguish. The knowing girl can give pointers to an expert. She counts herself comprehensive as colossal as her obtuseness to snubs.

If she would be content with her force it might not be so unbearable, but the girl who knows it all is never so happy as when thrusting her views on those who do not want them.

The knowing girl is always right, and such is her self-esteem that even those who know her to be wrong cannot muster up courage to convince her.

The knowing girl could stir a Quaker to contumacy, and set a Trappist to arguing. Even when you know her to be right she goads you to taking opposite sides.

Being incurable, the knowing girl must be endured as circumstances control. If she be one of your family, better treat her to silence in the interest of peace. She will have the last word, however stiff a fight you put up. If an outsider, escape her. Life is too short to spend hours in arguing.

Spare missionary efforts in her behalf and waste not pity on her unpopularity. As a monument of self-satisfaction and self-appreciation the knowing girl is unapproachable to others' opinions as a pyramid to storms.—[New Haven Register.



Stanley Keane,
little eight-year-old son of Dr. and Mrs. Charles Keane of Sacramento. The little boy and his parents are summering at Bay City.

Fun from the Tots.

"Why, Johnny, what are you crying so about?"
"Got a lickin'."
"Well, don't you mind."
"C'want. That's what I wus licked fer.—[Cleveland Leader.

Teddy: I wish I hadn't fought Jimmy Brown this morning.
Mamma: You see now how wrong it was, don't you, dear?
Teddy: Yes, 'cause I didn't know till this afternoon that he was going to give a party.—[Kansas City Journal.

Howard was only twenty months older than the baby. He had somehow come to realize that Elwood, who was creeping, was more likely to be in mischief when quiet. One day he called to his mother with a great deal of anxiety in his little voice: "Mamma, I hear Elwood keeping still."—[The Delineator for September.

A Baltimore teacher was trying to explain the situation to her class in arithmetic. "Charley," she said, "when night comes your father returns home tired and worn out, doesn't he?" "Yes, ma'am," assented Charley. "Then," continued the teacher, "it being night, and he being tired, what does he do?" "That's what ma wants to know," said Charley.—[Success Magazine.

In Sunday-school a Pendleton teacher told her pupils the tragic story of Samson and Delilah. Then she turned to a small boy, hopeful that he had extracted some lesson from it. He had, indeed, taken it home. "Joe," she said, "what do you learn from the Samson story?" "It don't pay," piped Joe, feelingly, "to have a woman cut a feller's hair."—[St. Louis Globe Democrat.

After being tucked in bed, little Madge begged her mother to stay with her until she got to sleep. "For," she pleaded, "it is all dark and Madge is so 'fwaid." "But there is nothing to be afraid of," her mother assured her. "Mamma must go right downstairs for papa is there alone waiting for her. Now try to go to sleep and remember that the angels are right here with you and will take care of you." "Oh, but, mamma," wailed the little voice, "I'd rather have you. Please, mamma, send the angels down with papa and you stay here with Madge."—[The Delineator.

"John," remarked his mother, "your face is fairly clean, but how did you get your hands so dirty?" "Washin' me face, mama."—[The Delineator.

The young son of a Louisville business man was taken on his first trip to the country recently. In town he has been wearing shoes and stockings constantly, but after he got out in the rural district he decided that he wanted to do like all the other boys and go barefooted. He refused to be hindered by warnings as to what would happen to him, and peeled off.

He enjoyed himself immensely for a while after that, but it wasn't long before he ran in crying. When they asked him what had happened he drew his sleeve across his eyes and said: "An old horsefly stuck a splinter into me."

Mother's Love.

Little warm hands, I love you so!
Your clasp oft lightens dull care and woe.
What magic they wield only God doth know,
Little warm hands.

Little red lips, and eyes of blue,
You tell me so often that you'll be true,
Kissing and loving are part of you,
Little red lips.

Little round face, and hair of gold,
I'd shelter thee ever within my fold,
Love is a story which never grows old,
Little round face.

GERTRUDE ALLYN LONG.

Miles of Nickels.

Eighteen times the entire population of the United States is carried on New York street cars every year. This means an expenditure of fares of about $71,000,000, equal to 1,420,000,000 nickles—enough nickels if laid edge to edge to reach 12,000 miles, or nearly half way around the earth. Piled on top of one another they would reach

WHAT'S DOING IN SAN FRANCISCO.

[SPECIAL CORRESPONDENCE OF THE TIMES.]

SAN FRANCISCO, Sept. 3.—The news of the discovery of the North Pole by Cook interested the Portola Committee of Arrangements. He would be asked to come to the festival next month and bring the pole with him, but the committee is in doubt as to his present address. As a substitute, however, a Chinese prince will be here, and he may make things warmer than Cook.

Among the enterprising theatrical managers there was keen rivalry when it was announced that Evelyn Nesbit Thaw was going to take her residence in the divorce colony at Reno. It was thought that she might consent to come here for a brief engagement. The lady herself has settled the matter by saying that she intends to stay in New York until she makes a settlement with the Thaw family.

The ever-grinding divorce mill temporarily stopped when Ines Hayward wished freedom from her husband because he drank and once fired a bullet through the door. In denying her request, the judge said: "The idea is too prevalent that a divorce may be had for the asking. For my part, I intend henceforth to insist upon the strictest proof in all cases. I will refuse decree unless it is established beyond the shadow of a doubt that the complaining party is entitled to the relief asked."

Last year the police captains saw the people vote an increase of pay to the patrolmen from $162 to $120 a month, and they never said boo. Now they want an increase of pay themselves. They have asked the Police Commissioners to ask the Supervisors to put a charter amendment before the people increasing their pay from $1400 to $2000 a year.

These be troublous times for the United Railways. The authorities are going to force fenders on the cars and a speed limit of fifteen miles in Richmond. The Police Judges will not convict citizens for giving away transfers, and a law is to be made compelling a conductor to issue a five-day check in case of accident or lack of power.

Every time Hugo H. Lilienthal, organizer of the Juvenile Horticultural Society, walks in the State University grounds he shudders at the names given the plants. He has given President Wheeler six weeks to change them. If this is done, he will take his society through the grounds, but if it is not, he will visit other resorts where his botanical ideas will not be shocked.

It is a mere matter of $5,000,000 difference in the estimate of the assets of the California Safe Deposit and Trust Company, as computed by the receiver and the Reorganization Committee. The former believes that there are $4,000,000 in assets, and the reorganizers insist that there are $9,000,000. It is only a case of figures with the differing agencies, but it is a matter of bread and butter with some 10,000 depositors.

PLUTO.

Kind Hearts—Good Deeds

"How far that little candle throws his beams!
So shines a good deed in a naughty world."

Mrs. Nelson Morris of Chicago, has given $250,000 to the Michael Reese Hospital of that city, to be used for medical investigation. The hospital has been working in connection with the Rockefeller Institute of New York, and for several months has been the distributing point for the serum for the cure of cerebro spinal meningitis, prepared under the direction of the Rockefeller Institute. With the aid of Mrs. Morris's gift the Michael Reese Hospital will itself undertake to care for the western country in this matter, and will also conduct exploration work along the same lines as the Rockefeller Institute.

* * *

Miss Minnie Manners of Lamberton, N. J., has established an asylum for dogs afflicted with rabies. She is wealthy enough to carry out in detail her plan, and has turned over her beautiful estate to the housing of the animals and has hired a veterinary surgeon to assist her. She has, through her intense love for animals, been bitten five times, and in the first three cases took the Pasteur treatment. In the last two she has taken no treatment whatever and appears to have suffered not the slightest bad effect.

* * *

Harvard University has received from the widow of James A. Rumrill, of Springfield, $15,000 to establish three scholarships to be known as the James A. Rumrill scholarships. Mr. Rumrill was graduated from Harvard with the degree of A. B. in 1859.

* * *

Henry Gilbert, a 12-year-old blind boy of Paschi, Pa., and an expert swimmer, saved from drowning his younger brother, John. With several companions the boys had been in swimming and were starting to dress when John took a last plunge. After a lapse of several seconds his head appeared forty feet out in the pond. The silence of the lad's companions indicated to the blind boy that something was wrong.

"What's the matter?" he exclaimed. "Where's John?" In that instant he became alert and started toward the bank.

After John came to the surface of the water, he started to swim to shore as if in pain, but after making a few feet he called for help and sank. At the first sound of his brother's voice Henry called out that he was coming and leaped overboard, clothing and all. With strong overhand strokes he fairly raced through the water to the place where he had heard his brother call, but he could not find him.

"He went down just where you are," cried the boys on the shore. Treading water, Henry waited there for fifteen seconds, when his brother appeared ten feet away, and called feebly once more. Turning quickly, the blind boy swam in that direction, but again his brother sank before he could be reached. When the boy again came up Henry caught him by the head, supported him and slowly swam toward shore, directed by the sound of the boys' voices on the bank.

* * *

By the will of the late John Edward Brown, of Providence, R. I., his fortune will ultimately be divided among charitable institutions. The estate is to be divided in two portions. After payment of $100,000 to the widow, one-half of the estate is to be held during the widow's life, and the income paid to her. At her death the following bequests are to be made: Perkins Institute for the Blind, Boston, $100,000; Home for Incurables, Chicago, $50,000; Home for Aged Men, Providence, $25,000; Home for Aged Women, Providence, $25,000; Gwynne Temporary Home for Children, Boston, $20,000; Industrial School for Crippled and Deformed Children, Boston, $20,000. The other portion after the widow's death is to be distributed among such charitable or industrial organizations as the trustees may select.

YOUR CREDIT IS GOOD AT THE EASTERN

Final Clearance of all ODDS & ENDS

After two of the greatest weeks ever experienced by us during any of our previous "Great Semi-Annual "Clean-Sweep" Sales we propose to finish up and clean out all our Odds and Ends at less than factory cost.

A Six Days' Harvest of the Greatest Bargains Ever Offered!

A final positive CLEARANCE of all odd pieces, all floor samples and all discontinued patterns, as we must have the room for our immense fall stock. REMEMBER, you can get any of these articles at the special prices offered this week on our Liberal Credit System of paying a little down and the balance as best suits your income and convenience. Below are only a few of the exceptional values we offer.



$6.95

Go-Cart Regularly $9

Collapsible Go-Cart, exactly like cut, in green, tan or drab. The "one motion" kind. This week $6.95. A real $9 value.

Great Couch Bargain! $7.35



For This $10 Refrigerator

All Refrigerators and Ice boxes greatly reduced this week. Our regular $10 grade goes this week at $7.35—to close out forty-seven of them.





$25.00 Solid Brass Bed Now $14.95

Very handsome Brass Bed, full 2-inch posts, extra heavy fillers. Always priced at $25. Twenty-seven to go this week at $14.95. Come early if you want one.

$40.00 Genuine Leather Couch Special $24.75

Genuine leather couch, diamond tufted, all steel construction, quarter sawed oak frame. A great value at $24.75. Other stores will charge you at least $40. One only to a customer. Not many at this price, so come early.



$7.50 Set Dishes, No $5.15



$25.00 Dresser $17.50

Princess Dresser—solid golden oak. Either oval or pattern French plate beveled mirror. This week, $17.50.

50 other odd dressers to close out this week at one-quarter to one-third off.

Odds & Ends In the Carpet Dept. Extraordinary Values

90c Brussels Carpet. Special, per yard	55c
$1.00 Brussels Carpet. Special, per yard	60c
$1.25 10-wire Tapestry Carpet. Special, per yard	75c
$1.25 Velvet Carpet. Special, per yard	80c
$1.50 Axminster Carpet. Special, per yard	90c
$1.75 Axminster Carpet. Special, per yard	$1.10
$2.00 Body Brussels Carpet. Special, per yard	$1.25
$2.25 Savonnerie Carpet. Special, per yard	$1.35

Linoleums At Cost

75c Standard Grade. Special, per square yard	39c
90c Imported Linoleum. Special, per square yard	49c
$1.50 Inlaid Linoleum. Special, per square yard	99c

1/3 OFF Dining Tables

Round, Square, Pedestal, Leg Models

We have on our floors 83 dining tables that must go to make room for new stock. They are priced exactly one-third less than regular. Every wood is represented—golden oak, weathered oak, early English, etc. A rare opportunity to save on the best of dining tables.

$12 Iron Bed This Week $7.50



Iron Bed, exactly like cut, brass spindle at head and foot. Assorted colors.

87 other Iron Beds at 1-3 off.

620-626 SOUTH MAIN ST. EASTERN OUTFITTING CO. ADJOINING HUNTINGTON BUILDING

THE TWILIGHT OF TENNYSON.

A CONVERSATION.

BY SIDNEY LOW.

"I hope you read the poets still," said my Uncle Benjamin.

"The poets!" answered the New Young Man. "Oh, one reads some poetry, of course. There is Yeats, you know—"

"I don't know," said my Uncle Benjamin.

"Ah, you should sir," said the College Tutor. "The Celtic Revival is one of the formative factors of the age."

"And there is Thomson," added the Young Man.

"What, the fellow who wrote the 'Seasons'? Quite right, quite right, though I always found him a little dull myself."

The Young Man tittered. "I suppose he never heard of 'B. V.'" he remarked to the College Tutor, under his breath.

"The eighteenth century," continued my Uncle, "is all very well; but I liked something more modern. Before I went to the East I knew half Tennyson's early poems by heart, and I read all the later ones out there. Ah, when shall we see another poet like Tennyson?"

"Never, I should hope," murmured the Young Man; and the College Tutor smiled. The old gentleman regarded them with suspicion.

"Don't you care for Tennyson?" he asked.

The College Tutor was discreetly silent; but the New Young Man replied with alacrity. "My dear sir," he said, "you really don't suppose that we are feeding on that Mid-Victorian sweetstuff now. I do not know that poetry is in any case the vehicle for the expression of the Newer Thought; perhaps the drama is more suitable, or the higher kind of fiction, or the analytical essay, such as—er—some of us are attempting. But if we must have verse at all it should be verse that goes straight down to the actualities, that approaches the deeper aspects of life with sincerity and insight. Tennyson never did that. He lived in that world of dim conventionality, from which we have emerged, and mistook sentiment for reality, like most of the Mid-Victorians."

My Uncle Benjamin snorted like an old warhorse. "Mid-Victorian!" he said, "you think you can dispose of everything with a single silly epithet. What's the matter with the Mid-Victorians? I was born in the year the Queen came to the throne, so I suppose I may call myself one of them; and by Jove, sir, I am not ashamed of the company in which I find myself. I was a young man when Havelock died and Henry Lawrence and John Nicholson; and my best friend was on the parade ground at Mian-Mir that morning in 1857 when they disarmed the Sepoys and saved the British Empire. I wonder if your twentieth century young men would have managed that job any better than our Mid-Victorians."

"Ah, as men of action, no doubt," began the College Tutor, languidly—

"Well, take them as teachers and thinkers. Tennyson, for instance; his was the inspiring voice for two generations of us, the delight and the solace of tens of thousands of Englishmen in the old country and all the world over. If you have lost the power to enjoy his lines, I am sorry for you. I am sorry for any young man who does not share the emotion with which we read 'Mariana' and 'The Dream of Fair Women' and 'The Lotus Eaters.'"

"Pretty enough!" said the Young Man. "But grown men and women"—he was about five and twenty himself—"grown men and women want poetry that makes them think and does not merely appeal to the esthetic sense."

"Tennyson made us think; he has kept me thinking all my life."

The College Tutor, stared at him in amazement. "Surely, sir," he said, "Tennyson, as a thinker, has been 'found out' by this time."

"Oh, has he?" responded my Uncle Benjamin, wrathfully. "Perhaps your wisdom will tell me how and in what way."

"Well, we admit the beauty of his verse, his exquisite felicity of language, the delicacy and closeness of his observation of nature, and the variety and rhythmical fullness of his meter. He is a great poetical artist."

The Young Man coughed, and the Tutor went on, hastily. "Though it is true he has not reached the highest level of symbolism and suggestiveness, the art of producing effects by a single impressionistic touch rather than by detailed brush work, elaborate stippling, labored cross-hatching."

"I don't know what all this means. Do please talk a language I can understand."

The College Tutor pulled himself together. "Then, to put it in another way," he said, "I will ask you to compare Tennyson's workmanship with that of some poets whom even you will respect. I admit that he can describe many things, including some human emotions, very well. But it is all done by a sort of cumulative method, giving you the particulars, item by item, until the thing is complete, and you see it plainly, especially if you read the passage a second time."

"I see what you mean. But it is not a bad method when it can lead to results like this:

"There lies a vale in Ida, lovelier
Than all the valleys of Ionian hills.
The swimming vapor slopes athwart the glen,
Puts forth an arm, and creeps from pine to pine,
And loiters, slowly drawn. On either hand
The lawns and meadow-ledges midway down
Hang rich in flowers, and far below them roars
The long brook falling through the cloven ravine
In cataract after cataract to the sea.'

That's good enough for me, as this whipper-snapper here would say."

"It's good enough for anybody," said the College Tutor. "But, after all, there is something better. A greater man than Tennyson will sometimes give you the whole thing with a stroke, not so much by description as by a few words, an epithet, a sudden inevitable rhythm, that sets your imagination at work and suggests the reality that no words can convey. All Tennyson's Guineveres and Lynettes and Lily Maids of Astolat, with all their pages of sentimental remorse and regret, cannot get to the heart as Shakespeare does with a single line: 'Farewell, thou art too dear for my possessing.' All his auctioneer's catalogues of feminine charms, 'argent-lidded eyes' and the rest, no not reach the imagination like the apparent simplicity and spontaneity of Byron's:

'She walks in beauty like the night
Of cloudless climes and starry skies.'"

"I didn't claim," returned my uncle, "that Tennyson was a Shakespeare, or that he had Byron's tense energy, though I think he was, in many ways, far finer and more subtle in his workmanship and style. But there is more than one legitimate mode in every art, and the descriptive manner has its merits as well as the spontaneous and suggestive. You must recognize, I think, that the exquisite finish and delicacy of Tennyson's style could not have been displayed without this sort of elaboration, with which, no doubt, your Shakespeares and your Homers could dispense. That I grant you willingly. Perhaps Tennyson never touched quite the highest note——"

"As Wordsworth and Shelley do."

"Yes; as Wordsworth and Shelley do—sometimes. But at others they were intolerably diffuse and heavy, Wordsworth especially. There are whole blocks of the 'excursion' which are hardly readable. Now Tennyson may not be among the greatest of our poets, but scarcely any of them has written more verse which is so delightful to the ear, and to the imaginative eye. Look at his lyrics and elegies:

'O sad and strange as in dark summer dawns
The earliest pipe of half-awakened birds
To dying ears, when unto dying eyes
The casement slowly grows a glimmering square;
So sad, so strange, and days that are no more.'

"Then his blank verse. Why, the 'Idylls' of the King——"

But the New Young Man could contain himself no longer, and he dropped his cigarette as he ejaculated: "My dear sir! 'The Idylls of the King'! Surely you cannot admire that feeble travesty."

My Uncle Benjamin turned on him rather angrily. "I was speaking of the style, young man, not the subject. But I know well enough all you can say against the 'Idylls.' We didn't have to wait for the twentieth century to furnish us with the perfectly obvious criticism of them. You want to tell me, I suppose, that Tennyson turned the grim old legends into sentimental modern fiction, made the blameless Arthur a sanctimonious prig, Guinevere merely an erring wife, and Lancelot a co-respondent; that the whole thing is brought down to the level of contemporary conventionality. It is true, and I wish it were not so; I regard the 'Idylls' as among Tennyson's less successful works; though as to the reproach of investing historic and imaginary personages with the manners and morals of his own age, that is one to which many other great authors are open. Mallory himself had tarnished the figures of the Celtic stories with the licentiousness and cynical cruelty of the Renaissance. If there was ever such a person as Eve——"

"There wasn't," said the Young Man.

"No? Well, no doubt you know. But, at any rate, the Eve of the Book of Genesis could not have been in the least like the well-behaved seventeenth century housewife, with mild theological tastes, who is the heroine of 'Paradise Lost.' If Shakespeare was entitled to turn Greeks and Trojans and ancient Romans into gallants of Queen Elizabeth's court, I do not know that Tennyson was doing any worse when he gave up his ideal of nineteenth century gentility and sentiment in the garb of Camelot."

"But it was such a poor ideal," said the Young Man.

"Was it? I don't know. It was limited, I grant you; limited to Tennyson's environment and social outlook, which were somewhat circumscribed. But it seems to me—I suppose that is where my Mid-Victorianism comes in again—that there was something to be said also for this ideal of courtesy, decorum, gentle living, obedience to duty, temperance, respectability, if you like, which Tennyson had found in the class of leisured, cultivated, Englishmen and English women with whom he habitually associated. After all, it was by that code that the Britons were ruled who made Britain great and splendid in the time that has passed away. You say it was wanting in generosity and breadth. Perhaps. But your present queer chaos, in which nobody seems to have any standard of living at all, is not an entirely effective substitute."

"Still, sir," said the College Tutor, "you place the 'Idylls' among Tennyson's failures."

"Among his less successful, yes; but if you do not trouble yourself overmuch with the characterization and the ethics, they are beautiful, full of noble music and pictorial presentment. But they show Tennyson at his best, as in 'In Memoriam,' and in the idylls, and in those pieces like where he deals with a simplicated phase of emotion or

"Yes," observed the College "He had neither the drama epic gift; but was essentially of lyric and elegiac poetry. favorites are 'Oenone' and

"Ah! That opening passage onus:

"The woods decay, the woods and fall,
The vapors weep their burthen ground,
Man comes and tills the fall beneath,
And after many a summer swan.

Me only, cruel immortality
Consumes; I wither slowly arms.

Here at the quiet limit of A white-haired shadow dream
The ever silent spaces of
Far-folded mists, and of morn.

I wonder how many times I have repeated myself, and that other about 'the grassy barrow piece dead,' only there under Asta. You youngsters in not learning poetry used to do. You will older."

"But all this time," Tutor, "we have not subject with which you place of Tennyson as teacher, rather than as I should like to hear that."

"You must hear it half past one already."

"Is it? I am due at frage meeting at two," lege Tutor.

"I have to go to a Dramatic Tribunal," Young Man.

"And I want my Uncle Benjamin.

The Pink Sheet. IN THE FIELD OF SPORTS
VIII TH YEAR
THREE W
From Next
Ducks and G
are "Shoota
Get Ready—Order Y
NOW
n't you want to trade off that old
date 16 or 20?
Just received a big stock of Parker
Remington Shotguns—Come in an
UFTS-LYON A
132-134 South Sp
Store closed all day Monday,
REO · APPE
WOODS ELE
AND KISSE
LEON T. SHE
ANGELES AUTOMOBILI
SEE LARGE AD ON
Fish This W
reports from the local beaches are com
outfit; they don't cost much, and enjoy yo
ers, the coming holidays.
Hammocks, Bathin
orth off any hammock or bath suit in the
THE VACATION HEADQUA
Dyas-Cline
214 West Third S
Elmo
VALVELE
THE MOST
Economica
y enough to say so, but the proof?
wing do?
Mr. George Giles and Mr. H. R. Kel
e and lot department, Wright & Calle
1907 Elmore cars 28 months each, w
0,000 miles, and a total cost for repair
$1 per month per car! These cars
of steady use, are in first-class condit
first year that counts, it's the years th
the real test.
Doesn't this convince you that you
1910 Elmore? The Wright & Calle
ordered two of them.
All 1910 Cars Kept in Repair for $1
ML 88: (28-h.p.) five-passenger, four-cylinder t
our-passenger detachable demi-tonneau, price
rice $1900; and landaulet, price $2050.
EL 46: (46-h.p.) seven-passenger, four-cylind
2050; seven-passenger, four-cylinder limousine.
Deliveries This M
To Close Ou
ose out our line of Baker Electrics we are selli
DISCOUNT. Investigate.
Elmore AUTOMOBILE OF SOU
MOTOR C
PHONES F4206 BDWY3836 742-44-46 SO.
Packa
VE HAVE A FEW EARLY DELIV
OFFER—BUT ONLY A FEW
TER INVESTIGATE NOW SO THAT WHEN YOU
FALL YOU WILL NOT BE DISAPPOINTED.
ING LIKE A PACKARD.
"ASK THE MAN WHO OWNS ONE"
WESTERN MOTOR CAR

SPORTING SECTION.

The Pink Sheet. IN THE FIELD OF SPORTS

Los Angeles Sunday Times

Part VI—8 Pages. ROUND-UP OF THE WEEK.

XVIII[TH] YEAR. SUNDAY MORNING, SEPTEMBER 5, 1909. On All News Stands, Trains and Streets. 5 CENTS.

THREE WEEKS

From Next Friday

Ducks and Quail are "Shootable"

Get Ready—Order Your Shells NOW

n't you want to trade off that old 12-gauge and get an up-date 16 or 20?

Just received a big stock of Parker, L. C. Smith, Lefever Remington Shotguns—Come in and make your selection.

UFTS-LYON ARMS CO.

132-134 South Spring St.

Store closed all day Monday, September 6th.

REO · APPERSON · WOODS ELECTRIC · AND KISSELKAR ·

LEON T SHETTLER

ANGELES AUTOMOBILES SAN DIEGO

SEE LARGE AD ON PAGE 3

Fish This Week

reports from the local beaches are coming in every day—Get a suit; they don't cost much, and enjoy yourself with the thousands them, the coming holidays.

Hammocks, Bathing Suits

of any hammock or bath suit in the house—They are snaps—

THE VACATION HEADQUARTERS.

Dyas-Cline Co.

214 West Third Street

Elmore

VALVELESS 2 CYCLE

THE MOST

Economical Car

enough to say so, but the proof? How will the following do?

Mr. George Giles and Mr. H. R. Kells, managers of the and lot department, Wright & Callender Co., have used Elmore cars 28 months each, with a total mileage 000 miles, and a total cost for repairs of only $100, less per month per car! These cars, now in their third of steady use, are in first-class condition still. It is not year that counts, it's the years that come after that the real test.

Doesn't this convince you that you should have a 1910 Elmore? The Wright & Callender Co. has ordered two of them.

All 1910 Cars Kept in Repair for $1 a Month.

(35-h.p.) five-passenger, four-cylinder touring car, price $1900; passenger detachable demi-tonneau, price $1900; doctor's coupe, and landaulet, price $2650.

(45-h.p.) seven-passenger, four-cylinder touring car, price seven-passenger, four-cylinder limousine. All f.o.b. Los Angeles.

Deliveries This Month

To Close Out

out our line of Baker Electrics we are selling brand new cars at COUNT. Investigate.

Elmore MEMBER AUTOMOBILE DEALERS' ASSOCIATION OF SOUTHERN CALIFORNIA.

MOTOR CAR CO. INC.

PHONES 742-44-46 SO. OLIVE ST.

Packard

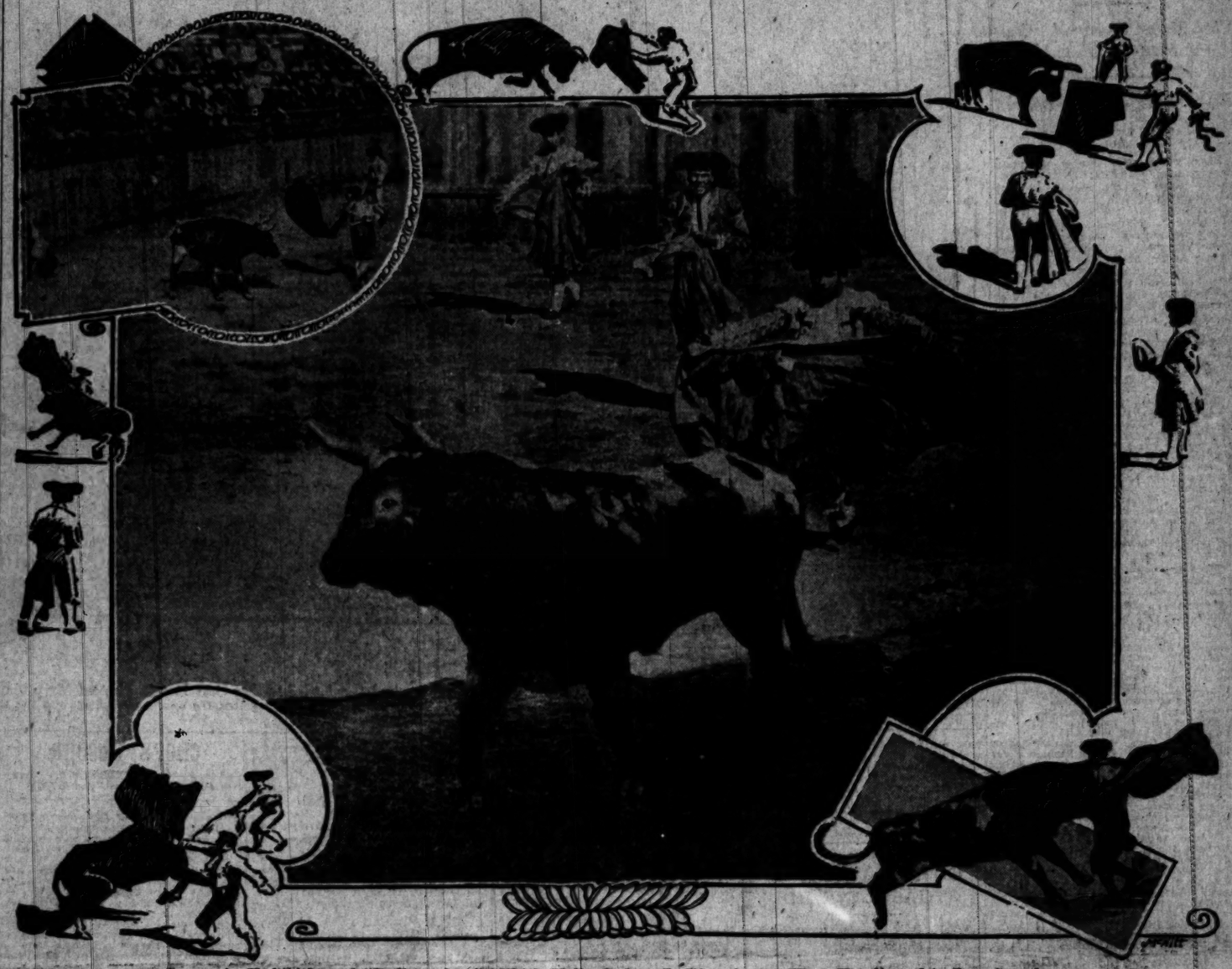
WE HAVE A FEW EARLY DELIVERIES TO OFFER—BUT ONLY A FEW.

INVESTIGATE NOW SO THAT WHEN YOU WISH TO TOUR YOU WILL NOT BE DISAPPOINTED. THERE IS NOTHING LIKE A PACKARD.

"ASK THE MAN WHO OWNS ONE"

WESTERN MOTOR CAR CO.

ANDALUSIAN MATADORS MAY SWEEP SALUTE TO CITY'S GUESTS THIS FALL AT FIESTA PARK.



Scenes in Exhibition of "Bull-teasing," Which Felix Robert Is Planning to Have Duplicated in Los Angeles, in which the bulls are plastered with glued ribbons instead of being jabbed and killed by bars and swords, and in which the men take all the risk of death without doing injury to the animals.

BEST YET.

CHOPS CHUNK FROM RECORD.

Columbia Roadster Breaks San Diego Mark.

Police Cheer Car and Crew in Southern City.

Nine Minutes Clipped from Harvey's Rambler Run.

Harold Stone, in a Columbia roadster, smashed the San Diego round trip automobile road record yesterday. The new mark is 10h. 23m. Stone made only two stops in the entire 229-mile run. He cut off nine minutes from Harvey's mark.

At a time of the year when the roads are roughest, and when record-breaking conditions are anything but ideal, Stone and the Columbia went after the coveted mark and earned the Chansior & Lyon silver trophy.

In the face of severe difficulties which would have forced most drivers to give up, Stone sent his trim little car at a speed which averaged thirty miles an hour for the run.

A puff of dust flung from the road this side of the Broadway tunnel at 3:53 o'clock yesterday afternoon announced the travelers to the group of watchers in the fmes of The Times office. While the minutes were slipping away and the chance of winning looked smaller than ever, A. M. Young of Bireley & Young shouted, "Here they come."

At sixty miles an hour Stone and Observer C. P. Illingworth shot through the tunnel and down North Broadway to First street. The men in the car were nervous. It was a close shave and fast driving was necessary. There was not a "stop" in sight and Stone broke all speed records.

ALMOST LOST.

At terrific speed Stone swung into the Alhambra road yesterday afternoon with less than fifteen minutes to spare. The record mark was so near that a puncture would lose the trophy. Stone's car is good for better than a mile a minute. He had watched the Columbia carefully for 9h. 30m. He wanted the record and therefore had not taken a desperate chance. Now was the time to risk his neck and he took the hazard.

Right into the heart of Alhambra Stone flew with his motor roaring and the throttle wide open. The town marshal heard the noise, saw the crowd gathering, and tried to stop the car. What chance had a man on foot to halt a hurling ton of iron and steel moving at such terrific velocity? He was lost in a maelstrom of dust and sand as the Columbia flew on with fourteen minutes to reach the goal.

Out over the turnpike Stone drove at breakneck speed. He was taking a desperate chance to win. He swung into Huntington boulevard with the time allowance almost gone.

IN NICK OF TIME.

The clock on the car might be wrong. It had received a terrific pound-

(Continued on Second Page.)

NEW BASEBALL RULE ADOPTED.

[ASSOCIATED PRESS NIGHT REPORT.]

NEW YORK, Sept. 4.—President Heydler, of the National League, received today information of a new rule adopted by the National Commission, relating to players purchased by major league clubs from the minor league teams.

The rule provides that when players are purchased for future delivery and afterward become incapaciated for service while playing with the club which sold them, the purchaser has a right to call off the deal.

ADMISSION DAY.

MOTORCYCLES READY TO RACE.

ASCOT PARK TO BE SCENE OF FAST SPEED TRIALS.

Los Angeles Motorcycle Club Arrange for Match Professional and Amateur Races Thursday—Derkum and Breses to Be Main Features. Thirty-Minute Race.

Motorcyclists will hold what promises to be a big race meet at Ascot Park Thursday. The entries for the races will close tonight, and by that time it is expected that a large number of well-known riders will have placed their names on the lists.

Fifteen races have been scheduled. The meet will be started at 1 o'clock promptly, and the races will be run off as speedily as possible so as to avoid all unnecessary delays. Special pains have been taken to accommodate the crowd.

Whenever a motorcycle race has been scheduled at Ascot, crowds of persons have evinced a desire to watch the machines spin over the dirt course. The track is rough, and the element of danger is such that those who delight to be thrilled always find time to visit Ascot when the motorcyclists are out for speed stunts.

There will be single and double-cylinder races, several fast professional matches, amateur races and races for owners.

One of the features of the day will be a thirty-minute race, which will be open. There is a ten mile special and a ten-mile free-for-all. The meet will be sanctioned by the Federation of American Motorcyclists.

The Los Angeles Motorcycle Club has arranged an interesting programme. Some of the fastest riders in the world, on the best of machines, will go after dirt-track records. Derkum, who was beaten at the Prince Coliseum, will have a chance to show how he can ride at Ascot Park.

On a dirt track Derkum seems to have no equal. He was repeatedly defeated by De Rosier on the boards at the Prince Coliseum, but at Ascot Park there is perhaps no motorcycle rider who could shake the Los Angeles boy.

SOME SLUGGING.

HITT BATS IN HIS VICTORY.

Drives in Winning Run With Swat in Ninth.

Harkness Sent to Bench After Unlucky Seventh.

Long, Hard Drives to Fence Feature of the Day.

Vernon, 6; Portland, 5.

Desperate and disgusted at the manner in which the Beavers had been hammering him around the lot for nine innings, Roy Hitt grabbed his favorite club in the last of the ninth yesterday at Chutes Park, and, seeing Brown on first base, slammed a high fly far out to the center fence, and thereby won his own game, for he scored Brown from first base with the winning run.

It was about the most exciting game of the series, for they teetered back and forth with the lead, battering the ball for twenty-three hits, wrangling among themselves, ragging the umpires, and talking back to the fans in a way that kept things boiling from the first inning to the last. Such business dragged the game out far over two hours, and its length was all due to the many swats and the wrangling, for there were but two errors made.

Apparently hopelessly beaten in the first of the seventh inning, with a score of 3 to 1 against them, the Vernons came back with a rush in their half of that round, and grabbed off four runs from lucky hits and the explosion of harkness, supposed to be the best hearer the Beavers have. Then the score was tied up by the enemy in the eighth, and it remained that way until the last of the ninth, when, with Brown on first base, Hitt leaned against the ball that big leaguer Carson handed up to him and tried to knock the center fence down with it.

It was a wonderful game for crabbing at the umpires, and there were a number of close plays that made their work more difficult, but they got through without being forced to throw any one off the field. The fans forgot the umps, however, in the general excitement, for the hitting was fierce at times, and the fielders were on the jump from the start. There were no less than eight doubles, of which Portland made six, and yet could not win. The Beavers should have grabbed the game on account of their swats, but apparently the signs were not right.

Vernon started off with a run in the second on Brashear's pass, Eagan's single, Devereaux's out and a long fly, but nothing more happened until the fifth when the Beavers jumped into the lead with two runs from Harkness's pass, a single by Cooney and a double by Olson. In the seventh they got another on a fielder's choice and Graney's second double. Such good luck was probably too much for them for in the last of the seventh Harkness blew up.

Brashear singled to center and had

(Continued on Sixth Page.)

BUILDS AIRSHIP LANDING PLACE.

F. C. Fenner will rearrange his White garage to house aeroplanes and air craft of all kinds. He will begin tomorrow. The immense roof of the White garage will be remodeled into a large platform on which aeroplanes can be brought down in safety.

Realizing that he must be abreast of the times, Fenner gave the order early in the week for the airship platform which will be built of wood and will be large enough to accommodate some of the largest machines.

AUTO CLASSIC.

MOTOR RACES THREE DAYS.

LOWELL COURSE TO BE SCENE OF FAST AUTO MEET.

Sweepstakes, Stock Chassis, Heavy and Light Car Events Scheduled for Tomorrow, Tuesday and Wednesday With Crack Drivers to Participate.

[BY DIRECT WIRE TO THE TIMES.]

LOWELL (Mass.) Sept. 4.—[Exclusive Dispatch.] Motor cars will race over the Crown Point-Lowell course tomorrow, Tuesday and Wednesday. The fun will start with the light car sweepstakes event, set for tomorrow, which is divided into three classes.

On Tuesday the one-mile straightaway competition will take place, while on Wednesday the motoring portion of the week's carnival will wind up with the heavy car race, in which a score of the fastest stock cars in the world will face the starter.

Following are the entries for the heavy car race Wednesday.

Open to stock chassis of 451 to and including 600 cubic inches piston displacement minimum weight 2400 pounds. The distance is thirty laps around a 10.6-mile course—318 miles:

Alco, Harry F. Grant; Stoddard-Dayton, Bert Miller; Stoddard-Dayton, R. W. Shaw; Benz, Ernest Stoecker; Knox, model R, ——; Knox, model R, Fred Belcher; Knox, model M, Albert E. Denison; Apperson Jackrabbit, Herbert Lytle; Lozier, ——; Isotta-Fraschini, Al Poole; Allen-Kingston, Hugh Hughes; Buick model 16 B, Robert Burman; Buick, model 16 B, Louis Chevrolet; Buick, model 16 B, Lewis Strang; Fiat, Ralph De Palma; Fiat, ——; Renault, H. A. Devaux.

BEHIND IN CLASS WORK.

STANFORD UNIVERSITY, Sept. 4.—[Exclusive Dispatch.] Harold Maundrell, the distance runner, who has represented Stanford in two intercollegiate track meets, was refused entrance into the university today on account of his failure to keep up in class work last year. His absence will be felt by the Cardinals as he was a sure point winner.

"VIVA EL TORO!"

BULL'S CHANCE TO EVEN SCORE.

May Kill Tormentors, But Is to Escape Injury.

French Matador Planning to Educate Americans.

Local Official Says Laws Must Be Enforced.

Bull teasing, a new sport developed from the ancient Spanish bull fight, is to be introduced in Los Angeles this fall, and if successful will be taken all over the United States.

The sport involves all the essentials of a bull fight except injury to the animals, and it is not robbed of its danger to the matadors and toreadors which the enraged bull charges.

Laws applicable to the case are being looked into by Felix Robert, a famous French matador, who is in the city planning to promote the exhibitions if he can convince the authorities that it is a clean sport.

Robert anticipates a bitter fight from the Society for the Prevention of Cruelty to Animals at first, but he believes that he will be able to convince them that cruelty to animals does not apply to his case, and that he can show that neither will the laws be broken nor will the animals suffer.

Officer N. W. Zimmer of the Society for the Prevention of Cruelty to Animals said yesterday he would not take the initiative, but if Robert broke the law he would certainly not be allowed to continue.

Precedent cases covering attempted exhibitions at Santa Monica in recent years have given Zimmer ample authority to stop the proposed show, and the local officer will be on his guard to stand by the letter of the law.

Zimmer says the laws are not violated during the exhibitions, but in the preparation that leads up to them when the animals are maddened to frenzy by constant prodding and pricking by the attendants. He says that by that means the bulls are irritated into such a rage that they will fight at the slightest provocation in the ring exhibitions, and though the matador uses but a tinseled glue wand on the charging bull, the harm has already been done by the enraging process.

Robert claims the wild bull is by nature always ready for a fight, and that no warming-up "teasings" are necessary to cause the animal to answer the call of the toreador. Robert says he is fully aware of the local prohibitions regarding bullfights, and that he has no intention of breaking the laws. The purpose of the French matador is to educate the Americans to the interesting science of "bull teasing" as exhibited in France.

ALL ONE-SIDED.

There is a difference between the "bullfight" planned for Los Angeles and the brand generally produced across the border at Tia Juana. In the local contests all points will be in

(Continued on Fifth Page)

ACHIEVEMENT.

AUTO CLIMBS BEAR HEIGHTS.

Enters Forbidding Country for the First Time.

Ford Makes Remarkable Run in Face of Obstacles.

Rugged Hills Are Conquered by Little Automobile.

Bear Valley, the scenic mountain country a mile and a half high in the upper range of the San Bernardino Mountains, has been conquered by the automobile. J. H. Fisher and W. E. Rabbeth of Redlands succeeded in safely negotiating the severe grade from Victorville to Dobles with two twin-cylinder Fords.

The in-trip was made by way of Victorville, the machines being driven 165 miles in a circuitous route over stretches of the most rugged mountain trails, and through sand dunes which, with one exception, have baffled the efforts of motorists on every attempt. Last summer Fisher and Rabbeth drove a Packard and a Thomas touring car into certain portions of Bear Valley.

Since entering Bear Valley the last week in June the Ford car, owned and driven by Fisher, has been run over 500 miles. The machine has been the first to run through Holcomb Valley, and has also made the steep ascent of Gold Mountain. Pine Lake, Baldwin Lake and the adjacent country have been circled many times by the Ford. From the Fisher Mountain bungalow, on the south shore of Pine Lake, the car has chugged uncomplainingly through long stretches of tortuous rocky country.

STEEP HILLS.

The severe grade from Cushenbury to Dobles, the last leg of the rough road entering the valley, proved an exceedingly hard trip for both machine and driver. Four hours were used in driving the runabouts four miles up the sandy slope. Fisher was supplied with seventy-five feet of canvas, block and tackle, shovels and sand-conquering paraphernalia. He was obliged to use the whole outfit constantly during the four miles.

On the steepest portion of the grade the power of one car was utilized to drag the second machine up the incline. The block and tackle was secured to a tree. With the clutches of both cars slipped to the high, one car started down the grade, chugging spitefully in a crucial test to bring its mate higher up the hill. A bend in the grade broke the view of the separate drivers. The upper machine was almost wrecked against the tree before the lower car was stopped.

Added to the discomfiture of the drivers, the supply of gasoline was so limited that the tank of the lower car had to be replenished each time from the tank of the ascending car. Boulders had to be blasted, fallen tree trunks were removed in like manner, and obstacles of discouraging nature were encountered frequently.

MANY OBSTACLES.

Many motorists have attempted to reach the valley by the stage road from Bear Creek, but each time the pathfinders have been obliged to abandon the trip owing to the steep, sandy stretches. In places the grade exceeds 30 per cent., and this incline on a sandy curve has been found an impassible barrier to the most ambitious motorist in any make of car.

Although the nature of the Bear Valley country is rugged, on the whole there are many hard stretches of mountain road which are attractive to the motorist. In Holcomb Valley a hard, smooth road lies through avenue of tamarack and pine trees, through cienegas of soft green meadow, and through cañons of huge boulders. Numerous mining claims, worked intermittently by gold-seeking prospectors, are to be seen in the hills adjacent to the road, and picturesque scenery meets the eye at every bend.

Delay from necessary repairs is not a bugbear to Fisher, and the Ford car has been run almost constantly for over two months. A broken crank shaft was the biggest trouble encountered. In two days' time the new shaft had been sent for, received from Los Angeles, and had been fitted in place. The Ford will be kept busy in the valley till October, when the first snow is due to fall, and the car must be hurried back to Redlands.

STODDARD-DAYTON ACTIVITIES.

Manager Flint Keeps Things Humming at Olive Street Headquarters.

Bakers on the Move.

Manager Frank Flint of the Stoddard-Dayton Motor Company, has launched his 1910 campaign with a number of important sales. Five-passenger, forty-horsepower touring cars were sold to Dr. C. L. Gavin and R. B. Rogers. A. N. Davidson purchased a thirty-horsepower touring car, Holmes & Pettibone, Miss M. Freeman and H. E. Gillis and the Electric Vehicle Company of Redlands purchased Baker electrics.

A carload of Bakers will arrive this week, and the new fifty-horsepower Stoddard-Dayton is expected the latter part of this month. The new car is reported to be a beauty. It is larger and even more stylishly finished than the Stoddard of former years. It has a large, roomy tonneau, and seats seven persons. The new models will have the three-quarter elliptic spring construction in the rear, which makes them very easy riding.



Harold Stone and Observer Illingworth, in Columbia Car Which Smashed the Los-Angeles-San Diego Round Trip Automobile Record Yesterday.
The car and crew were snapped at the completion of the 320-mile run, which was made in ten hours, twenty-one minutes, the new mark which won the Chanslor & Lyon trophy, nine minutes being clipped from the mark.

GOSSIP ALONG GASOLINE ROW.

W. H. Halliwell, Jr., agent for the Warner autometer, left yesterday for the East. He will visit the Warner factory at Beloit, Wis., and will be absent several weeks. On his return journey he will visit Seattle and the fair, and all the branch houses in Portland, Seattle and San Francisco.

The Thomas nineteen-ten demonstrator will leave the factory for Los Angeles next week.

Two carloads of nineteen-ten Peerless cars are expected this week by the H. O. Harrison Company.

Franklin cars were delivered last week to Henry G. Weyse of Santa Monica—a six-cylinder touring car; Dr. D. K. Dickenson, model G runabout, and Dr. O. O. Whitherbee, model G touring car. Two carloads of Franklins are en route to Los Angeles.

Percy Clark returned Friday from Lake Tahoe in his twenty-eight-horsepower Franklin. He reports the roads rough, but he had no trouble.

The electrical department of the Stoddard-Dayton Motor Company is running night and day. It has been equipped with a complete electrical outfit and is in charge of experts.

The American Automobile agency has sold the following cars: C. W. Pendleton, seven-passenger touring car; E. J. Stanton, five-passenger touring car; C. F. De Witt, American Traveler; R. S. Rohster, American Traveler.

The American Automobile Company is occupying its new quarters at Nos. 1210-12 South Olive street. The concern's business, which is rapidly increasing, demanded more sales and garage room.

The following is a list of sales made by Woolwine Motor Car Company: Rapid delivery wagons were sold to Hirsch-Harrison Produce Company, Arrowhead Springs Water Company. Walter E. Smith & Co., Southern California Hardwood Manufacturing Company, Braun Chemical Company, Times-Mirror Publishing Company, Bartlett Music Company.

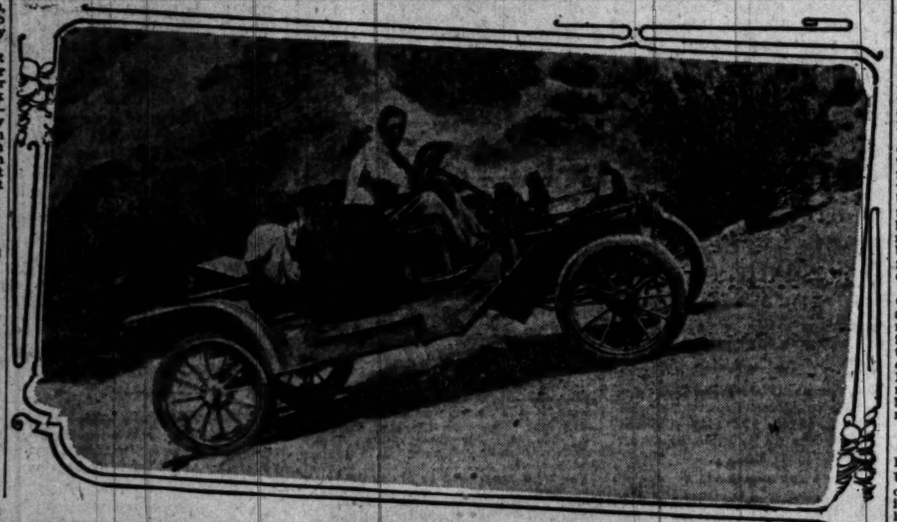
Cartercars were sold to J. Ratsip, five-passenger; C. Bert Dudley, Arizona, five-passenger; F. R. Frederickson, roadster; F. Braasch, five-passenger.

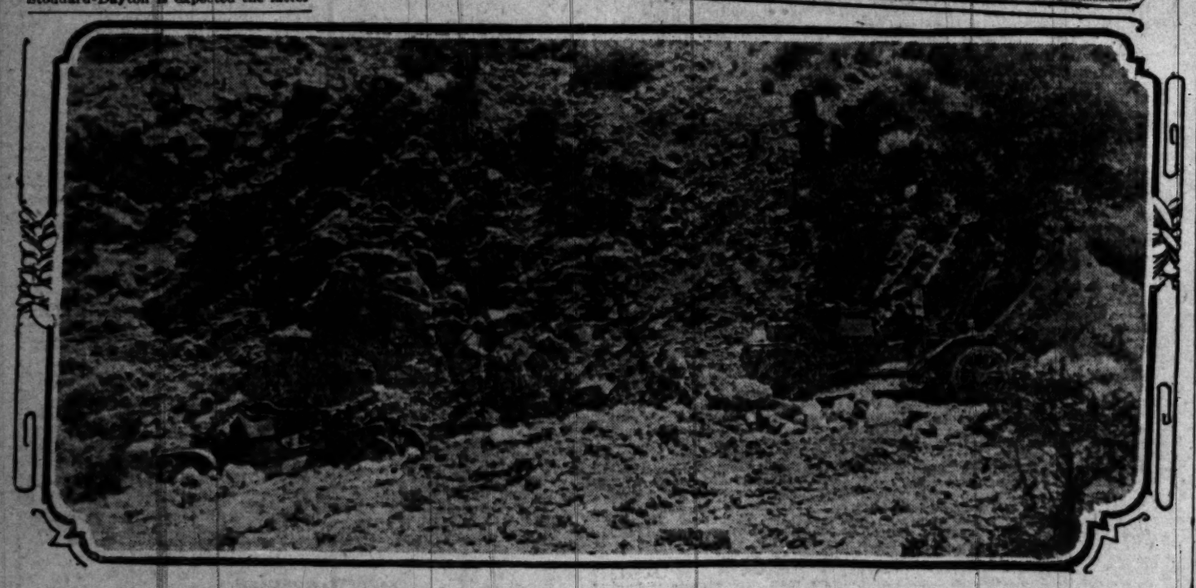
Oldsmobiles were sold to Preston C. Daly, five-passenger; Citizens' Investment Company and Sterling Booth, close-coupled Oldsmobiles; Arthur M. McKenzie, seven-passenger Oldsmobile.

Marmon cars were sold to H. T. Green and A. B. Fanslow, five-passenger Marmon; E. Y. Booth, four-passenger toy tonneau; W. C. Symondson, five-passenger Marmon.

Charles A. Bradley, pice-president of the Golden State Life Insurance Company, has returned with his family from Wheeler's Springs. The trip with four people and two children, was made in a 1909 Columbia, and no trouble was experienced in getting over the severe grades which exist between Nordhoff and Wheeler's.

Mr. and Mrs. Y. R. Del Valle returned yesterday from a tour through Ventura and Santa Barbara counties. They drove a Brush runabout.





J. H. Fisher of Redlands at the Wheel of His Ford Runa bout,
the first light car ever driven into Bear Valley and the Holcomb mountains. Above is an 18 per cent. grade in the Victorville road; below is a view of the road coming into Dobles

CHOPS RECORD.

(Continued From First Page.)

ing. The autometer had shown speed as high as sixty-two miles, and the car had received a terrible beating and pounding over the rough roads.

At 3:50 o'clock, with twelve minutes to reach the goal, Stone took the Downey-avenue hill and made the run of his life. Right through the East Side traffic the Columbia tore with the two men rocking in the low seats.

Idlers on the corners at River Station saw a gray streak fly around the corner over the rails. Stone bumped into San Fernando street with less than ten minutes to spare. He tore through the Broadway tunnel with the record in his hands, but kept his car almost wide open until he reached The Times office.

STORY OF THE RUN.

The stock Columbia, stripped of fenders and looking wonderfully fit for a road battle, with Stone at the wheel, shot away from First and Broadway at 5:30 in the morning, on what was to be the most remarkable automobile record run between Los Angeles and San Diego.

The road between Los Angeles and Santa Ana is in wretched shape. Stone took the straight run out First street to Boyle avenue, and left the city on that thoroughfare. The Columbia reached Santa Ana in 1 hour and 10 minutes.

Once out of Santa Ana, Stone drove for the record. He intended to cut it to nine hours. The engine worked like a clock. The smooth run to San Juan Capistrano was made at terrific speed, and the nine-hour schedule seemed possible.

Out of San Juan a thick fog bank cut down the hopes of the two men in the car, and almost spoiled the record run. It was impossible to drive faster than twenty miles an hour. The fog banks hung close to the hills, and the run to Oceanside was slow. The Columbia reached Oceanside in 3 hours 15 minutes. This was not remarkable, but was spectacular, as the ninety-five miles had been covered in the face of mighty obstacles.

Another obstacle was to hinder the Columbia. The La Jolla road, usually a splendid boulevard on which sixty miles an hour could have been made, is soaked with water. This cut down the time of the racer, which was covered with mud as it swung into San Diego at exactly 10:10 o'clock. The run of four hours and forty minutes had not broken the one-way record now held by the Kisselkar.

SAN DIEGO'S WELCOME.

There was a mighty cheer as the little car swung up in front of The Union office. San Diego's welcome was of the right kind, and marks an epoch in the automobile history which the local autoists will not soon forget.

Young had made arrangements with the Chief of Police and other officials of San Diego for the record-breaking run. He had promised to instruct Stone to exercise all care possible, and the San Diego officials offered to aid him.

Without saying a word to his driver, Young prepared a reception providing the Columbia was on time. As the car passed the city limits a bluecoat, with club raised, gave Stone a heart chill. Preparing to halt, the Columbia man reached for the brakes, with his eye on the patrolman. Instead, the man in blue waved a cheery welcome and shouted "Beat it."

POLICE ROOT.

Stone knows how to take a cue and his car leaped into the run straight down the main street where the group of policemen stood keeping a crowd back. Again clubs were waved and Stone let the Columbia out a notch or two. Through a lane of people the car was driven to the stopping point and the police were the most enthusiastic rooters for the record-breaking car and crew.

Less than five minutes were wasted in San Diego for gas and oil and the police again helped Stone leave the city. Out over the pavement the little car tore at top speed and into the inland country.

Elsinore was reached at 1:30 o'clock and the record seemed possible. The drive from Elsinore to Corona was accomplished in forty-five minutes. Watchers at Corona telephoned Young at the local branch and the Columbia agent saw that Stone had a chance.

Nine minutes torn from the record after a drive which Stone says he can better any time is the summary of the mad dash through coast and inland route. The record is now down so low that it takes special preparation to tear a minute from the mark.

L. E. Harvey, in the Rambler roadster, was the former holder of the Los Angeles-San Diego record, which Harvey set at 10h. 32m. Stone drove on a closer schedule than Harvey. He held the wheel the entire distance as did Harvey, and left his seat only twice during the more than ten hours run.

The Columbia wore Hartford tires and made a remarkable tire record in that Stone was not hindered by a puncture or tire trouble of any kind during the trip.

TAXICABS STOP RUNNING.

Western Motor Car Company Sells Chalmers-Detroit Cabs to Bay City Firm.

All Chalmers-Detroit taxicabs belonging to the Western Motor Car Company were taken off the streets last night and will be shipped to San Francisco tomorrow. Every machine has been sold to the Taxicab Company of California doing business in the Bay City. The business does not pay in Los Angeles, according to Earle C. Anthony, manager of the Western Motor Car Company.

When a flat rate of 40 cents a mile one way was charged it was impossible to reap a profit, says Anthony. The public demanded the rate and it was necessary to make the small charge in order to keep the cars moving. In San Francisco the rate is 60 cents a mile with a charge both ways. The same rate is in force in New York, Chicago and other large cities. Los Angeles would not stand for the extra 20 cents.

That the Los Angeles general public would rather use the street car than pay more than 40 cents for a taxicab ride was demonstrated when the cars were first put on the streets. It was absolutely necessary to drop down to 40 cents, with a one way charge only, in order to get people into the little chuggers.

The cars were taken off the streets after an investigation of the methods employed in other cities. Chicago and New York are taxicab towns. The little buzzers are kept constantly on the move and are in great demand for theater parties and for shopping tours. Here the demand is not nearly so great.

Until Los Angeles demands the little cars in a more vigorous manner than she has heretofore manifested Anthony will not bring taxicabs to this city from the Chalmers factory. The Western is now out of the taxicab business.

Robert Sherman and party have returned from an extended trip in Sherman's Stevens-Duryea touring car.

American Simplex
1910 Perfection
The "Coming Car" has arrived.
Valveless Of Course
Bekins-Corey Motor Car Co.
Pico and Flower St. F 3635

BICYCLES With COASTER BRAKE FULLY GUARANTEED, For $25
C. L. SMITH, EIGHTH AND OLIVE STREETS

191
MODE
WHIT
STEAME
Is Here
WHIT
GASOLINE
Will
Arrive Wednes
If you are plan to buy a gas car, why not the very late foreign cons tion?
You can find i in the White line car at $ f. o. b. L. A., the 1910 fo cars at doub White price.

Kerosene Fuel
The reputation White Steamer most satisfactor for all around us been further st thened by the m modifications sign, whereby sene may be us fuel instead of line. The drive White Steam may now enjo advantages of fuel which c handled with i ity and which c procured at cross-roads st at almost any house. So w the problem o successful kerosene been that it is impo for the passen the car to whether keros gasoline is used. Californi tillate of ever grades, costing cents per gallon be used and w 25 cent greater age per gallon gasoline cost cents per gallon
The White St is now the economical fuel, as well most econo in the cost of up-keep and chanical re
The White St is the only car is noiseless, od and free from tion. It is the car with which variations of may be obta without cha gears. It is eas tires and is by simplest to op
During th years it has be fore the public won a reputa unequaled re
Write for a tive Circ 1910 Cata range for d stration.
The White Mot
Geo. E. Cummin
Home 10378 Sun
806-816 S.

HILL CLIMB CLASSIC.

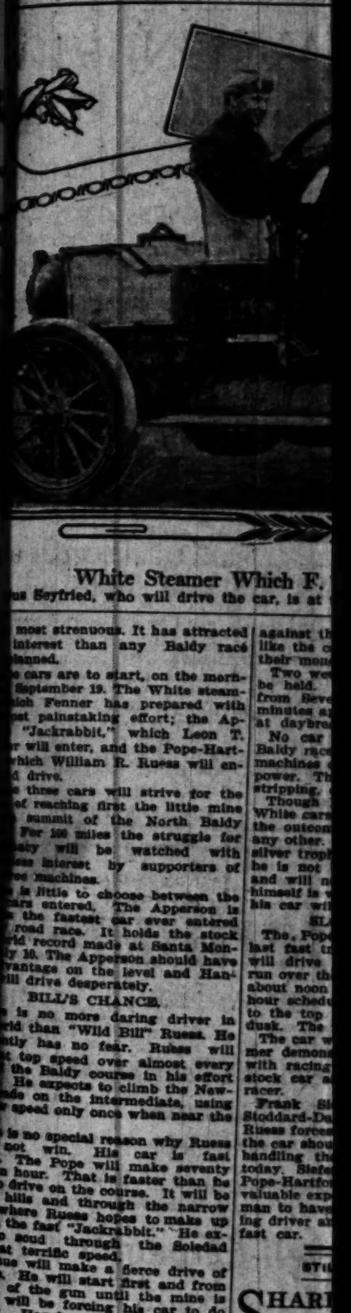
WHITE READY FOR BIG RACE.

nner's Fast Car Looks Wonderfully Fit.

person Soon to Be Sent Over Dangerous Course.

es and the Pope-Hartford Training Hard.

F. C. Fenner says he will win Baldy race this year. Three times White has won the race to the hill-This year Fenner feels more con- than ever. The race is to be one



White Steamer Which F.
us Seyfried, who will drive the car, is at

most strenuous. It has attracted interest than any Baldy race planned.

Two cars are to start, on the morn- September 19. The White steam- ich Fenner has prepared with st painstaking effort; the Ap- "Jackrabbit," which Leon T. r will enter, and the Pope-Hart- hich William R. Russ will en- drive.

these cars will strive for the of reaching first the little mine summit of the North Baldy For 100 miles the struggle for ay will be watched with ense interest by supporters of o machines.

is little to choose between the ars entered. The Apperson is the fastest car ever entered road race. It holds the stock rd record made at Santa Mon- y 10. The Apperson should have vantage on the level and Han- ill drive desperately.

BILL'S CHANCE.

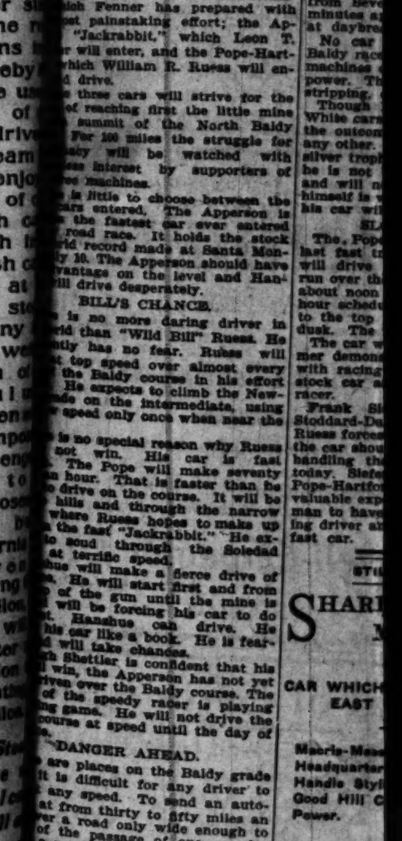
is no more daring driver in rld than "Wild Bill" Russ. He tly has no fear. Russ will t top speed over almost every the Baldy course in his effort He expects to climb the New- ade on the intermediate, using speed only once when near the

is no special reason why Russ not win. His car is fast The Pope will make seventy n hour. That is faster than he drive on the course. It will be hills and through the narrow where Russ hopes to make up the fast "Jackrabbit." He ex- to send through the Soledad at terrific speed. hue will make a fierce drive of . He will start first and from of the gun until the mine is will be forcing his car to do t. Hanshue can drive. He his car like a book. He is fear- d will take chances. h Shettler is confident that his l win, the Appersen has not yet iven over the Baldy course. The of the speedy racer is playing g game. He will not drive the course at speed until the day of e.

DANGER AHEAD.

are places on the Baldy grade it is difficult for any driver to any speed. To send an auto- at from thirty to fifty miles an r a road only wide enough to of the passage of one car de- a nerve that is peculiar to few Hanshue is the man for the He has driven the road before nows the turns. Hanshue drove first Baldy race.

the Baldy race is being dis- by autoists the White steamer s a factor. The steam car has bit of winning on this road. Fenner is out of the White y, he still has enough interest



Sharp-Arrow on the Cany
acris is at the wheel of the car, which has been d
River. A. C. Messenger

1910 MODEL WHITE STEAMER

Is Here

WHITE

GASOLINE CA

Will Arrive Wednesd

If you are planni to buy a gasoli car, why not the very latest foreign constr tion?

You can find it in the White ga line car at $2 f. o. b. L. A., o the 1910 for cars at double White price.

Kerosene Fuel

The reputation of White Steamer as most satisfactory for all around use been further str thened by the re modifications in sign, whereby k sene may be use fuel instead of p line. The drive White Steam may now enjoy advantages of c fuel which ca handled with in ty and which ca procured at cross-roads sto t almost any h house. So well he problem of successful us kerosene been so hat it is impos or the passenge he car to whether kerosen asoline is be sed. California llate of even rades, costing 6 nts per gallon, e used and will cent greater ge per gallon asoline costing nts per gallon.

The White Steam is now the m economical car fuel, as well as most econom in the cost of up-keep and chanical repa

The White Stea the only car wi noiseless, odor d free from vi n. It is the r with which riations of sp ay be obtai ithout chan ars. It is easies es and is by far mplest to ope During the ars it has bee e the public h on a reputation equaled reliab

rite for desc tive Circular 1910 Cars, or range for Dem stration.

The White Motor Co. E. Cummings, Ma e 10379 Sunset Ma 806-816 S. Olive S

HILL CLIMB CLASSIC.

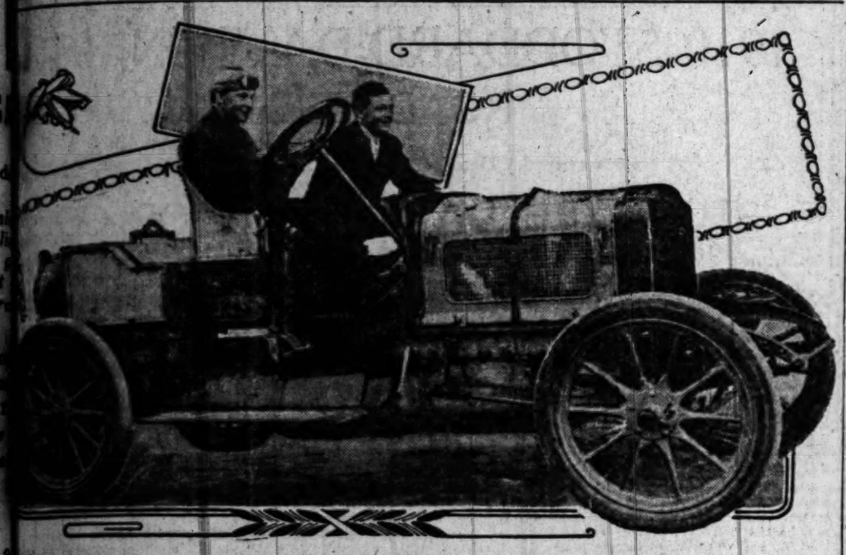
WHITE READY FOR BIG RACE.

Fenner's Fast Car Looks Wonderfully Fit.

Apperson Soon to Be Sent Over Dangerous Course.

Macs and the Pope-Hartford Training Hard.

F. C. Fenner says he will win Baldy race this year. Three times White has won the race to the hill- This year Fenner feels more con- than ever. The race is to be one



White Steamer Which F. C. Fenner Has Entered in Baldy Race.
Seyfried, who will drive the car, is at the wheel, and Mechanician Fred Maxey is handling the pumps.

most strenuous. It has attracted interest than any Baldy race planned.

cars are to start, on the morn- September 19. The White steam- Fenner has prepared with great painstaking effort; the Ap- "Jackrabbit," which Leon T. car will enter, and the Pope-Hart- which William R. Ruess will en- next drive.

these cars will strive for the of winding first the little mine the summit of the North Baldy . For 20 miles the struggle for supremacy will be watched with intense interest by supporters of these machines.

is little to choose between the cars entered. The Apperson is the fastest car ever entered road race. It holds the stock record made at Santa Mon- May 30. The Apperson should have advantage on the level and Han- will drive desperately.

BILL'S CHANCE.

is no more daring driver in than "Wild Bill" Ruess. He fears has no fear. Ruess will top speed over almost every the Baldy course in his effort He expects to climb the New- on the intermediate, using speed only once when near the

is no special reason why Ruess can win. His car is fast The Pope will make seventy an hour. That is faster than he to drive on the course. It will be hills and through the narrow where Ruess hopes to make up on the fast "Jackrabbit." He ex- to scoot through the Soledad at terrific speed.

will make a fierce drive of He will start first and from of the gun until the mine is will be forcing his car to do Hanshue can drive. He car like a book. He is fear- will take chances.

Chettler is confident that his win, the Apperson has not yet driven over the Baldy course. The of the speedy racer is playing game. He will not drive the course at speed until the day of

"DANGER AHEAD.

are places on the Baldy grade it is difficult for any driver to any speed. To send an auto- at from thirty to fifty miles an over a road only wide enough to of the passage of one car de- nerve that is peculiar to few Hanshue is the man for the has driven the road before the turns. Hanshue drove fast Baldy race.

the Baldy race is being dis- by autoists the White steamer a factor. The steam car has of winning on this road. Fenner is out of the White he still has enough interest against the steamer in former contests like the car this year and are placing their money on Fenner's pet.

Two weeks from today the race will be held. The three cars will start from Seventh and Broadway thirty minutes apart. The first car will leave at daybreak.

No car has been barred from the Baldy race. It is open to all makes of machines of any price and any horse-power. There are no restrictions as to stripping, drivers or equipment.

Though Fenner no longer handles White cars, he is as much interested in the outcome of this Baldy race as in any other. He has offered a handsome silver trophy for the winner. He says he is not boosting the White factory and will not throw the race. Fenner himself is wagering large amounts that his car will win.

SLOW RUN TODAY.

The Pope-Hartford has made its last fast trip over the course. Ruess will drive his car today for a slow run over the entire road. He will leave about noon and by maintaining a six-hour schedule will make the 100 miles to the top of the mountain easily by dusk. The record to date is 3h. 33m.

The car which he will use is the former demonstrator, stripped and fitted with racing seats. He claims it is a stock car and not a factory-prepared racer.

Frank Siefert, the former crack Stoddard-Dayton driver, has joined the Ruess forces and will be ready to drive the car should anything prevent Ruess handling the wheel two weeks from today. Siefert has been giving the Pope-Hartford camp the benefit of his valuable experience and will be a good man to have in reserve. He is a daring driver and knows how to handle a fast car.

STILL THEY COME.

SHARP-ARROW MAKES DEBUT.

CAR WHICH HAS MADE GOOD IN EAST HERE TO STAY.

Macris-Messenger Company Opens Headquarters on Main, and Will Handle Stylish Car Which Proves Good Hill Climber With Plenty of Power.

Another visitor, the Sharp-Arrow, has made its début in the local automobile field. Vic Macris and A. C. Messenger have the agency. The young men expect to get twenty-five cars. The new company which will handle the Sharp-Arrow will be known as the Macris-Messenger Motor Car Company. Its headquarters will be on South Main street.

The Sharp-Arrow is well known in the East. Up to the time that Hanshue made his remarkable record in the Apperson Jackrabbitt the Sharp-Arrow held many of the road records for stock cars. The machine has plenty of power and is a good hill climber.

As a demonstration Macris drove the car over the grades in Elysian Park yesterday and then took the machine to Elysian street, a newly-graded thoroughfare which rises abruptly to a 35 per cent. grade. Macris sent the machine at the incline and when almost to the top stopped the car. Starting in the soft earth the motor took hold again and Macris climbed to the summit, turned around, and came back down the hill.

The Sharp-Arrow is manufactured in Trenton, N. J. The four-cylinder motor is cast in pairs. The transmission provides for three forward speeds and a reverse. The change gear control is selective. There are two ignition systems, the battery and Bosch-magneto. The rear axle is of the full floating type.

The car is made in a 116-inch wheel base which makes it easy riding. The tonneau is roomy. It is made in touring car, roadster, toy tonneau and runabout styles. The bodies are stylish and the lines are pleasing.

LARGE AUTO PARTY.

Owners and Guests Pass Pleasant Days at Del Mar by the Sea—Roads Are Fine.

One of the largest week-end parties entertained at Del Mar this season included many well-known autoists. Thirty-six were the guests of the following owners: R. C. Hamlin, Franklin; L. A. Denker, Franklin; Eugene McLaughlin, Peerless; C. J. Kuback, Pope-Hartford; Fred Baker, Packard; Simon Maier, Pierce-Arrow, and A. J. Bayer, Pope-Hartford.

The cars left Los Angeles Friday morning and made the run down the coast to Del Mar, headquarters being established at the Stafford Inn. The roads were found in fair condition. Saturday afternoon the party went to San Diego and visited many of the points of interest near there. It is a run of eighteen miles to the Bay City.

R. C. Hamlin says the boulevards out of San Diego are the finest over which he ever rode. The joy of rolling over these perfect roads is ample payment for taking the long run, says Hamlin.

Sunday was passed at Del Mar and Monday the party returned to the city.

TOURS FROM CANANEA.

Mining Man Makes Cross-Country Trip in Big Six-Cylinder Franklin.

Automobiles have become a big factor in the mining business, according to R. K. Clancy, a mining man from Cananea, Mex., who drove down from San Francisco in a new six-cylinder Franklin last week.

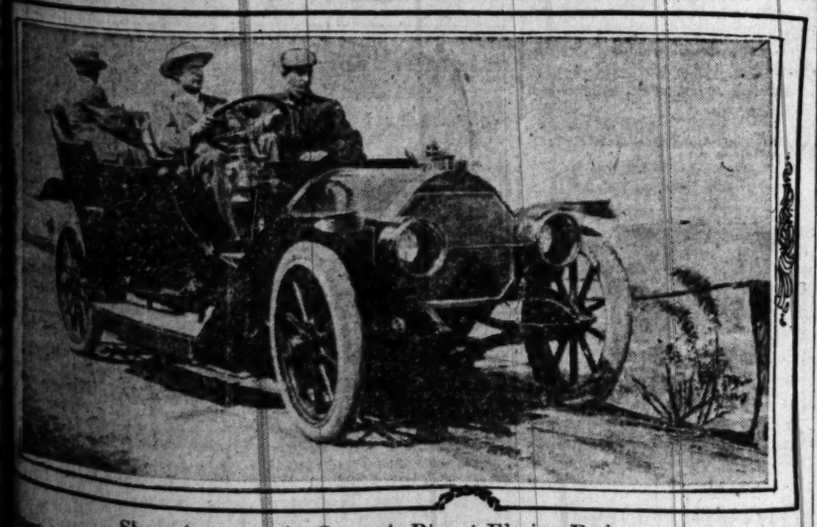
The car will be taken from here to the Mexican mining country, where it will be used in the business connected with the mine. The Cananea Consolidated Copper Company, which adjoins the property controlled by Clancy also uses a six-cylinder Franklin.

"I enjoyed the ride from San Francisco," said Clancy, "but I want to say that some of the highway over which I passed is worse than anything you will find in Mexico. We went over the San Marcos Pass and while the scenic beauty is grand the road is awful."

ROOYEN OFF FOR EUROPE.

S. Van Rooyen, manager of the Auto Supply Company of this city expects to leave this afternoon for New York and Europe on an extensive business trip. Van Rooyen will buy a new line of automobile novelties for display here in Los Angeles. He expects to be absent about six weeks.

"Big Six" Thomas touring cars have been sold by the Thomas Motor Car Company to Mrs. Frederick H. Rindge, Henry Fisher, Dan MacKenzie and Henry Blackman.



Sharp-Arrow on the Canyon's Rim at Elysian Park.
is at the wheel of the car, which has been driven to the steep precipice overlooking the Los Angeles River. A. C. Messenger is sitting with Macris.

·REO·
·WOODS ELECTRIC·
·APPERSON·KISSELKAR·
A LIVE DEALER WILL SELL YOU A LIVE CAR

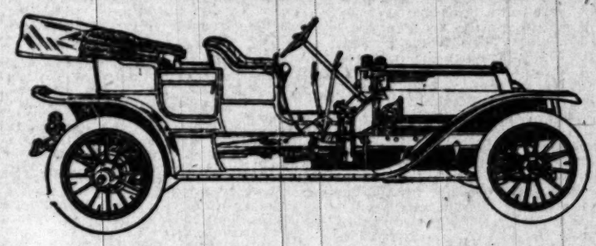
They Have Arrived!

The 1910

FAMOUS Apperson

LITTLE JACKS

Designed and Built Especially to Meet Southern California Conditions



Four Cylinder
4 3-4x5
Weighs Only
2700 Pounds

Immediate Delivery TOURING CARS, TOY TONNEAUS FULL OF APPERSON GINGER

PRICE $3000 WITH TOP, GLASS FRONT, SPEEDOMETER, TRUNK RACK, CLOCK, EXTRA TIRE AND COVER.

Remember, a Live Dealer Will ALWAYS Sell You a Live Car. Every Apperson Owner Has Proved He's "A Live One."

Watch For Our WOODS ELECTRIC ANNOUNCEMENT Next Sunday

LEON T. SHETTLER

MEMBER AUTOMOBILE DEALERS' ASSN OF SO. CAL. 633 So. GRAND AVE., LOS ANGELES AND SAN DIEGO CAL. JOIN THE MOTORISTS' PROTECTIVE ASSOCIATION

EXPLORERS.

INTO THE WILDS BEYOND BORDER.

LOWER CALIFORNIA TOWNS ARE REACHED ON TOUR.

Studebaker E.M.F. With Haskett and Party Reach San Rafael on Trip, Which Takes Little Motor Car Into a Country Never Before Visited by Machines.

Roscoe C. Haskett of the Lord Motor Car Company, and a party which included Miss Nancy Hovey and Mr. and Mrs. H. H. Gustin of Pasadena, have returned from a trip into Mexico. Haskett drove a Studebaker E.M.F. "Thirty" and sent the little car to the outskirts of San Rafael below Ensenada.

Over roads where an automobile has never before been driven, Haskett sent the little E.M.F. It was his intention to reach a point in Lower California never before touched by a motor car driver. He passed Ensenada and then struck out across what appeared to be a barren waste, where only a mere trail exists.

Strange to say, in spite of the uninhabited country through which the E. M. F. passed, the roads were good for almost the entire distance. In Lower California the country lends itself to good road conditions and for miles and miles the autoists passed over a level country where touring was a pleasure.

Into the sage brush and cactus land, where there is little water and scarcely any vegetation other than the sage brush, the little car was driven on its tour of exploration. The few natives took a keen interest in the car and manifested a desire to inspect the mechanism.

Haskett drove leisurely over the long dusty roads and found but few inhabitants. The trip was enjoyable and much game was sighted. A number of deer, many rabbits and flocks of quail were seen during the drive.

After leaving Los Angeles Haskett drove by way of the coast route to San Diego. The party crossed the bay to Coronado, and made the hotel the starting point for the second day's journey. Down the backbone of the peninsula to Tia Juana the little thirty-horsepower car was driven on its long run.

After crossing the border Haskett set the nose of the car toward what was to him an unknown country. He found natives who were familiar with motor cars everywhere this side of Ensenada. After leaving that quaint old town he entered a country where the car was an unfamiliar sight.

For miles and miles the little Studebaker chugged along, giving the autoists no trouble. An extra supply of gasoline was carried but the car made a wonderful gasoline record.

Touring in Lower California is not expensive. There are few stiff grades to climb. The country is interesting and can be viewed from a motor car for several hundreds of miles in a day's run.

The return to Los Angeles was made by way of the inland route through Escondido and Elsinore. Riverside was one of the stopping points. Redlands and the surrounding country was visited before reaching home.

NEW POPE-HARTFORD.

Nineteen-Ten Demonstrator Here and Wheels Are Kept Humming Over Streets and Roads.

About the busiest car in town last week was the new 1910 Pope-Hartford, which arrived Wednesday. The machine was kept busy taking people over Grand avenue on the high and performing many other such stunts which are now demanded of the high-grade cars.

The new arrival is a five-passenger touring car finished in Pope-Hartford blue with cream running gear. It retains the lines of the 1909 model to a large extent, but is trimmer in appearance and will show more power and speed.

The car can be had in a runabout, single rumble roadster, double rumble roadster, or with baby tonneau. A seven-passenger touring car with a larger body, heavier springs, and larger rear tires, is another model. The car is also made in all of the enclosed and semi-enclosed types.

The rear axle is the floating type. It is made of two solid nickel steel shafts, running inside of tubular sleeves. All the weight is carried on the heavy outer tubes, permitting the solid inner axles to drive the wheels perfectly free of weight and strain. The outer ends of the steel shafts are squared and on each there is fitted a square-jawed hardened steel clutch. This clutch engages with corresponding notches in the hubs of the rear wheels, which run on Timken roller bearings of large size on the outside of the rear axle tubes. The clutch and hub are held in engagement by means of the hub cap, which is locked to the axel shaft. By this construction it is possible to remove the axle shafts and the entire differential construction while the car is standing on its wheels.

The clutch is of entirely new design, leather-faced, with cork inserts, positive and smooth in action. It is accessible and easy of adjustment without the use of special tools.

The wheelbase is 118 inches, and the wheels 36 by 4.

A new style torque rod has been adopted, of trussed tubular construction, its rear end pivoted on the rear axle case, the front end being fitted with spring buffers and attached to a special cross member of the frame.

Manager William Ruess announces many advance sales and a limited allotment for 1910. The cars will begin arriving for delivery this month.

FORD MANAGEMENT CHANGE.

Roger Stearns, Live Eastern Man, Takes Charge at Standard Motor Car Company.

Roger Stearns will assume the management of the Standard Motor Car Company this morning. L. L. Brentner and his brother will step aside. Stearns has been associated with the Ford Motor Car Company for nearly thirty years, and knows the sturdy little car like a book.

Before coming to the West, Stearns was assistant manager of the New York branch of the Ford factory, and also represented the Ford people in Buffalo. He later became their general representative, and did an immense amount of business for the manufacturers of the stocky little cars.

The entire policy of the Standard Motor Car Company will be changed by the new man. He expects to handle a large number of cars, as he says the demand for the Ford is stronger than ever. He will make this a distributing point for 500 cars, if possible.

Order By Mail



Pioneer of Fair Prices

Bullock's
Broadway at Seventh

"Live Wire" Dry Cells..... 19c

Test 20 amp. and more—At Bullock's exclusively.

Twitchell Air Gauge Bullock's Fair Price $1.15

Recognized leading makes. First quality guaranteed Auto Tires. Save safely at Bullock's Tuesday.

After the Holiday trip—Buy

Auto Tires Tuesday

Bullock's Fair Prices

Never meant so much as they mean right now—In the face of highest rubber prices ever known—and a big advance in Tire prices. Save safely by buying First quality, guaranteed Auto Tires at Bullock's Fair Prices Tuesday.

Size.	Mfg. Net Price.	Our Price.	Saving.
5 x36	$62.23	$51.41	$10.82
4½x36	50.64	41.87	8.77
4½x34	47.80	39.50	8.30
4 x36	40.14	33.12	7.02
4 x34	37.72	31.05	6.67
4 x33	36.58	30.19	6.39
4 x32	35.25	29.11	6.14
4 x31	34.73	28.70	6.03
4 x30	32.78	27.08	5.70
3½x32	25.75	21.48	4.27
3½x30	24.28	19.95	4.33

THE LATEST SENSATION
In the automobile world, the

1910 Sharp Arrow

has arrived and ready for demonstration. This car embodies all that is new and up-to-date in high-class automobile construction and has fulfilled in every particular the fondest hopes of its designer.

Four Models

40 H.P. Touring car, fully equipped $3000
40 H.P. Toy Tonneau, fully equipped $3000
40 H.P. Speedabout, fully equipped $2800
40 H.P. Rumble Seat, fully equipped $3000

Call for a demonstration of the best and easiest riding car on the coast.

Machris Messenger Auto Co.
2207 South Main Street
Phones 24913

AWAIT THE BELL.

PICATO AND BROCK READY.

Both Boys Are Now Near the Lightweight Limit.

Phil Confident He Can Knock Out Local Pug.

Jim Barry to Begin Tomorrow for Johnson Bout.

Fight fans are warming up to the fact that the Pacific Athletic Club has arranged one of the best general cards for next Tuesday evening that the old Naud pavilion has had in many a day. With five bouts and thirty-six rounds of boxing scheduled and all of the contests of considerable caliber, the fans certainly will see plenty of action during the evening's entertainment.

Phil Brock will make his second "début" before the Los Angeles patrons, and judging from the workouts he has had at the pavilion during the week the spectators of Tuesday's show should see a rejuvenated Brock and one capable of putting up a classy fight for ten rounds or more. He has been boxing with two extremes—Dick Given, the 145-pounder, who is to meet Young Solomon, and Curly O'Connell, the 122-pound lad who is to give Frankie Sullivan an argument the same evening.

Brock has handled each of these fighters with the same ease and gives evidence of more speed than at any time before. He is confident that he will take Picato's measure and has given it out that he will end the contest in the shortest time possible after the initial gong has sounded. Brock is down to weight already and should not budge the beam when he steps on the scale Tuesday afternoon.

Just as confident at Vernon is Frank Picato, who is trudging away under the guidance of Roy Page, and those who have seen Picato work are assured that he will be right there when it comes to fighting. He has been practicing all week to school himself how to keep away from Brock's deadly left and his boxing with Herb White and Kid Snyder has been of great benefit to him.

Picato has been getting lighter daily and now is down to 134 pounds, so that he will have no difficulty in making the 133 mark at the time of weighing in.

The sentiment is divided among the fans as to the outcome of the battle and each boy has many followers. So close have they figured that there is no choice in the wagering and admirers of either one can get plenty of coin from the other side on the outcome.

The measurements of the two are as follows:

	Brock.	Picato.
Height	5 ft. 5½ in.	5 ft. 6 in.
Neck	15	15
Chest	35½	37
Chest expanded	36½	38½
Biceps	12	13
Biceps contracted	14½	15
Waist	31	29
Wrist	7	7
Thigh	21	20
Calf	13¾	14
Reach	68½	71

ORDER OF BOUTS.

Young Jeffries and Joe Livermore, four rounds.

Herb White and Gene Sullivan, six rounds, 132 at 8.

Young Solomon and Dick Given, six rounds.

Frankie Sullivan and Curly O'Connell, ten rounds.

Phil Brock and Frank Picato, ten rounds 133 at 3.

Frankie Sullivan and Curley O'Connell have been trying to get together for nearly a year, and Manager McCarey finally succeeded in matching them for Tuesday evening. The boys are to meet at catch weights, which will give O'Connell a slight advantage, but will place both boys in a position in which they can do the best work, and the fans are assured of a great fight between the featherweights. The boys are so evenly matched that it is difficult to pick the winner with any degree of certainty, and each will have plenty of admirers when he steps in the ring.

Herb White's bout with Gene Sullivan will excite interest, as White is matched to meet Sam Coulter at Venice Thursday evening over the twenty-round course, his bout with Sullivan being scheduled for only six sessions. If Sullivan should succeed in flooring White for the count it might disarrange the plans of the beach promoters, who have counted on White's ability to stow away the lanky Sullivan. Sullivan has made good both times he fought at the pavilion, and as he has had the aid of his brother, Dan, in his preparation for this contest, he expressed himself yesterday as confident that he will knock out White.

Dan Sullivan has shown such good work in his exercising at the pavilion that Manager McCarey is anxious to give him a trial with some middleweight against whom he can show the fans of Los Angeles just how good he is. Arthur Collins has asked to go on with him, and this match may be consummated for September 26.

Jim Barry will start training tomorrow for his ten-round contest at McCarey's pavilion, September 23. He probably will use Jim Tremble as a sparring partner. Barry hopes to get in the pink of condition in the two weeks that he has to prepare himself at Venice, and declares that he will give the fans a surprise when he hooks up with Jack Johnson.

Joe Willis has asked the Pacific Athletic Club to put him on with Jim Flynn next month if Willis succeeds in beating Young Peter Jackson tomorrow night. Willis is showing great form in his sparring with Al Kaufman at Millett's training quarters at Colma and some critics say that he might stand a good chance with Kaufman in a long contest.

Walter Fisher wants to get back in the game again, and he will be matched with one of the 126-128-pound boys in a few weeks. Fisher was going great guns until he stacked up against Danny Webster, and since that defeat he has been lying quiet nursing a broken hand. Now, however, the member has mended nicely, and he will try and regain the favor of the fight fans. Kid Sapp is training with Fisher.

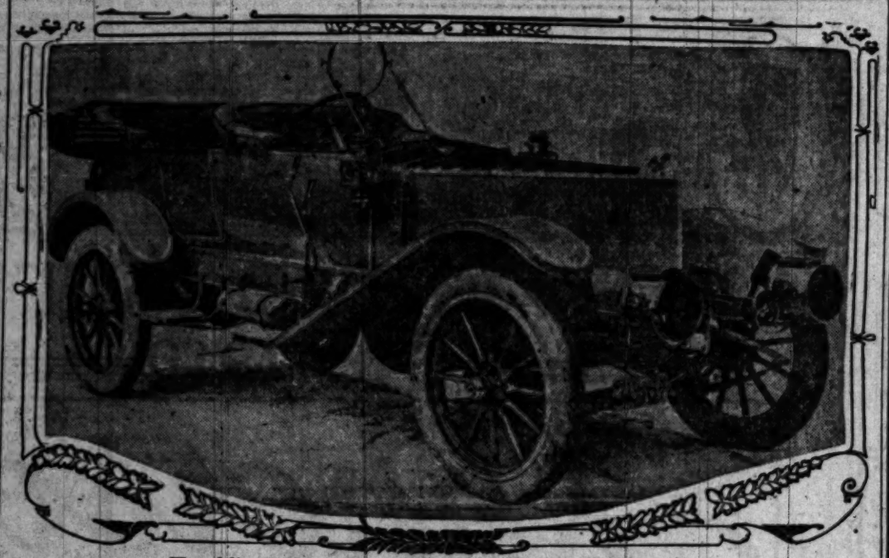
KETCHEL BUSY.

PREPARING FOR BLACK SAM.

[ASSOCIATED PRESS DAY REPORT.]

NEW YORK, Sept. 4.—Stanley Ketchel took up headquarters at a little inn in the Bronx today, to begin active training for his ten-round fight with Sam Langford, to be held before the Fairmont Athletic Club of this city on September 17. With the arrival of Ketchel and the announcement by the club management that the public officials have been satisfied, it is considered practically certain that the much-talked-of fight will take place.

Ketchel says he weighs 185 pounds now and critics believe that he appar-



Franklin Torpeo, Built Expressly for H. H. Franklin.
This cigar-shaped car carries a regular six-cylinder forty-two-horse-power motor and is capable of great speed. It has an aluminum body and is very graceful.

AN INNOVATION.

FRANKLIN TORPEDO IS BUILT TO CONQUER ALL DUST CLOUDS.

THE Franklin "Torpedo," a speedy motor car built on lines much like those of a projectile, has just been completed by the Franklin factory in Syracuse. It is for the personal use of H. H. Franklin.

Along what would be its water line, if the car were a boat which in its coat of battleship gray it much resembles, the motor car is cigar shaped, presenting little resistance to the air. It has a long, low body, the hood of the automobile being fashioned like the bow of a boat. The shape is an ultra development of what Europeans are seeking in what they call dustless body design. The exterior is smooth like the hull of a boat; nothing projects to catch the dust of the highway. The boat design is an American solution of the European problem.

In the carrying out of the dustless construction the Torpedo is inclosed with sides flush with the top of the dash. In front there is only one door, at the left and away from the driver.

The car is capable of making from sixty to seventy-five miles an hour. It is provided with a regular six-cylinder engine and chassis of the forty-two-horse-power Franklin cars of 1910 model, with a special gear.

The Torpedo's equipment includes even such details as an electric cigar lighter, special monogrammed stationery, caps, goggles, gloves, maps, toilet articles, and a first-aid-to-the-injured outfit.

A circular windshield is an innovation. Its fuss is about a foot in diameter and is held by an adjustable nickel standard close before the face of the driver. This was specially designed for the Torpedo.

The electric equipment includes a speedometer light and small electric lights auxiliary to the oil side and rear lights. The headlights use acetylene gas.

The seats are low and are heavily upholstered with goat skin of a light chocolate hue. The same material is used for the rest of the interior. Special dust covers covered the seats when the car left Syracuse. The exterior metal work is of polished nickel.

The body is made of aluminum, and its battleship gray is striped with pearl gray; on the sides appears the Franklin monogram. The aluminum is given a rubbed instead of a highly-polished finish.

The top instead of being the regular black is made of dark blue auto cloth. Long sloping mud guards surmount the forward wheels, harmonizing with the long, unbroken lines of the car; semi-circular ones surmount the rear wheels. A nightingale whistle is carried instead of a horn. The emergency brake and gear-change levers are just without the side of the car instead of inside.

A circular hood of regular Franklin design is made interchangeable with the one of prow design; the latter provides for the admission of the cooling current for the air-cooled engine by means of a row of openings in the top of the hood.

ently is in the best of physical condition. His appearance, as well as his work, conclusively refutes the many stories emanating from the West which pictured him as dallying with the life that dissipates. He has been in the mountains of California and says that every minute he has been preparing for his fight with Langford. The training now is to put on the finishing touches, such as arm and foot work.

Ketchel displays a right hand which shows that there was no myth in the story that he broke several bones in the first round of his fight with Papke. The bones have not knitted properly and there is a heavy ridge across the back of the hand. But Ketchel says that now he is as strong as ever, and that he can whip Papke in any round he might mention.

SANTA ANA AUTO RACES.

Preparations Are Made for Carnival Week and Fast Field of Motors Is Promised.

Preparations for an automobile race meet to be held at Santa Ana, Saturday, October 2, are complete. During a canvass of local autoists yesterday a number of cars were promised and the five events, which included a fifty and a twenty-five-mile race, will probably be well filled.

The race meet will be held in connection with the Carnival of Products, which begins September 20 and ends October 2, the day of the auto race meet.

H. D. Connell, J. W. Tubbs and F. A. Ross of Santa Ana have been appointed a committee to look after the race meet. The race track at Santa Ana will be prepared specially for the meet and will be put into shape for fast work. The fifty-miles-race is to be a free-for-all and some of the fastest cars in Southern California will probably be seen in action during this race.

Following is a list of events:

Fifty miles, free-for-all, cars costing $2000 and up.

Twenty-five miles, for cars costing from $1000 to $2000.

Fifteen miles, for cars costing from $600 to $1000.

Mile dash, for cars costing $600 and less.

Cupid race, five-mile, drivers to pick up and drop passenger at end of each mile.

Special race, old-time cars for leather medal.

Exhibition mile by New York-to-Paris Thomas racer.

WALDO IS BEST.

WINS FLATBUSH STAKES.

[ASSOCIATED PRESS NIGHT REPORT.]

SHEEPSHEAD BAY, Sept. 4.—Waldo today won easily in the twenty-fifth renewal of the $2000 Flatbush Stakes at seven furlongs, defeating a high-class field and virtually settling the question of the champion two-year-old of the year.

Five and a half furlongs: Intrinsic won, Helen Carroll second, Glen Helen third; time 1:08.

Autumn Steeplechase, two and one-half miles: Rampart won, Denier second, St. Nick third; time 5:12 4-5.

Flatbush, $2000 added, seven furlongs: Waldo won, Dalmatian second, Grasmere third; time 1:26 1-5.

One and a quarter miles: King James won, Zienap second, Pins and Needles third; time 2:06.

Mile and one-sixteenth: Blackford won, Rockstone second, Bird of Flight third; time 1:45.

Six and a half furlongs: Racquet won, Demund second, Dreamer third; time 1:17 1-5.

The five-passenger thirty-horse-power Stoddard-Dayton will arrive Tuesday. The little roadsters of this model have attracted much attention and the coming of the touring car is awaited with interest. The motor has shown plenty of speed and hill-climbing ability and the car is built along stylish lines.

AMATEUR NOTES.

With the opening of the fall semester only two weeks distant, college and prep school athletes are beginning seriously to speculate on the chances of their respective institutions to turn out winning football teams.

With Los Angeles and Polytechnic High Schools playing Rugby, football in Southern California will be divided more sharply into distinctive college and prep classes. No longer will the High School teams be bidding against college elevens for Southern California honors. Both college and prep football should profit by the segregation.

Local football coaches are busy scouting the counties in eager search for likely athletic material are the college season reopens. Apparently college athletic teams, like orange trees, thrive under the occasional process of "grafting."

Coach Gorton of Occidental is broken-hearted over the decision of Art Argabrite, the crack athlete of Ventura High School, to enter Stanford. Art registered with his brother at the Palo Alto university, and should prove another "find" for "Dad" Moulton.

Fred Thomson, athletic mainstay at Occidental, engaged in a warm dispute with the college registrar concerning library ethics, and is said to have canceled his registration for the coming college term. Neither Thomson, Gorton or Occidental can afford to miss Thomson in the Tiger seams this year, and the "hot spell" should disappear when college opens.

Coach Dean Cromwell, Manager Tom Clay and Football Captain Hal Paulin of the University of Southern California took a flying trip to Ventura Wednesday ostensibly to investigate the bean crop. Incidentally the trio visited every High School athlete in the country, making more calls in two days than a Methodist parson could in a week.

Grant Richardson, one of Santa Paula's famous contributions to U.S.C.'s athletic teams, is anxiously awaiting the opening of the Methodist college. Grant will make his initial bid for football honors this season, and will try for a back vacancy. The boy has the speed, endurance and sufficient "head work" to make good.

Paul Martin, distance runner last season on the University of Southern California track team, has entered Dartmouth College. Leonard Martin, crack Methodist sprinter, is traveling in Japan, and is expected to reënter the university the coming term.

Ben Scott, 'varsity miler at the university, has been summering at Seattle, and is expected home this week. Harry Gower, last year's 'varsity freshman prodigy, is a member of a surveying party operating in Washington. Harry is counted on to register at the university, and is reported to have several likely athletes in tow for the 'varsity teams.

Vryden Hall, one of the best basketball players in Southern California, and brother of Walter Hall, the all-around athlete of U.S.C., is to register in the freshman class at the university for the fall term. Walter Hall is undecided whether to return to college or remain out a year.

Bovard field is undergoing its yearly fall treatment preparatory to football scrimmages. Wednesday the oval was flooded, and tomorrow the field will be harrowed and raked free of stones.

KEMPTON PARK (Eng.) Sept. 4.—The Waterloo selling nursery handicap of 250 sovereigns for two-year-olds, at five furlongs, was won today by Maggie May. Woodland Maid was second, and Aye Aye third. Twenty-one horses started. The Eagles Field Handicap of 200 sovereigns, for three-year-olds and upward, one mile, was won by Spikenard, Auburgine was second and Allaric third. The September Nursery Handicap of 300 sovereigns, for two-year-olds, seven furlongs, was won by Munita; Duchess Christine second, Amadens third.

SCRIMMAGING.

VARSITY SQUAD IN THE MAKING.

CALIFORNIA CANDIDATES IN EARNEST PREPARATION.

Coach Schaeffer Neglects Freshman Team to Whip First Fifteen Into Shape—"Baby" Aggregation Disappointingly Small—Fight for Positions Is on.

[SPECIAL CORRESPONDENCE OF THE TIMES.]

UNIVERSITY OF CALIFORNIA, Sept. 3.—After two weeks of football practice, it is very evident that Coach Schaeffer intends to sacrifice everything for the sake of 'varsity victory in November. Never have the 'varsity men received the attention that they are getting this year, and it has been some time since the squad has been composed of such good material.

The freshman squad is not being neglected, but it is not receiving the great amount of attention that it formerly had. Jimmy plans to put a good freshman team in the field, but a first-year victory is going to be a very secondary matter. A majority of the 'varsity men would have little regret if the Stanford "babies" were victorious next month, for a Cardinal triumph would be taken as an omen of good luck for the big game. This feeling



"Mother" Howe,
otherwise known as William J., who will be assistant Rugby coach at California.

has grown from the fact that the California freshmen have always had much more attention given them than have their opponents, while the 'varsity is reputed to have had less.

"Mother" Howe, the assistant coach from Sydney, Australia, is making good, if the comments of the men with whom he is brought into touch count for anything. He is full of energy and keeps his scrum candidates moving. His personality is such that the men try to please him.

Schaeffer has taken particular charge of the backs, while Howe is instructing the forwards. Schaeffer's present problem lies in finding a fullback capable of filling Butler's shoes. Black, five-eights from last year's freshman team, is making a good fight for the position, as is Vail from the 1910 team. Some of the wise ones say that Dwiggins, who played three-quarters on the 1907 'varsity game and half in the match last year, will be switched to fullback.

Dwiggins is one of the best Rugby players on the Coast, and uses his head every minute of the game. He is small but nervy, while his punting is of the highest order. If Dwiggins should be shifted to fullback, Keith Vosburg of Los Angeles stands an excellent chance of being put in at half. The southern boy has been out for football for three years now, and has shown a wonderful improvement each season.

THE BACKFIELD.

The remainder of the backfield is being played as in the 'varsity game last year. Capt. Cerf and Elliott are the five-eights, Harris the center three-quarter, and Johns and Watts the outside three-quarters. Other backfield candidates are making a strong bid for positions, and there is strong material for the coaches to choose from should accident happen to any of these.

Swarts, the hard-fighting wing forward of last year, is supreme in his position, but the remainder of the forward positions are being fiercely contested. More 'varsity scrum material is available than ever before, and keen contests are being made for every position.

The freshman squad is something of a disappointment. With the biggest freshman class that has ever been in the university, it was hoped that the first-year squad would be exceptionally large. Contrary to expectations, the squad is only of usual size and many of the men are slow in getting onto the game. The backs are doing better than the forwards in this respect, and one or two have shown themselves of 'varsity caliber. Ben Stroud, the famous center of '03, has a freshman brother, who is going to make good, while there are two other big 'varsity brothers, in Stern and Mini, who are also showing well. Mini is the brother of "Little" Mini, 'varsity half in '04-05, while Stern's 'varsity brother was Ed Stern, guard in '04.

Richard Montgomery of Los Angeles has been selected commodore of the university navy, and in this capacity will act as assistant crew manager for the year.

SIX MOTORS FOR SAND BATTLE.

There will be at least six cars in the Los Angeles-Phoenix automobile road race this year. Late last night Woods R. Woolwine of the Oldsmobile agency decided to enter an Oldsmobile. Dan Kuhl may drive the car. The Elmore Motor Car Company will enter an Elmore, to be driven by D. B. Rose and Clarence Smith.

Coney C. Slaughter plans to enter a Stearns. At the present writing Leavitt, who is now in the East, expects to enter a Locomobile. There will be an Apperson touring car and the Franklin "Greyhound." There is a possibility that other cars will start, but the above-named are almost certain entries, making the race one of the greatest ever held in the West.

NEEDS MORE ROOM.

Golden State Garage Will Push Out the Walls of Present Building to Make Room for Business.

Larger quarters are demanded by the Golden State Garage, agents for the Palmer-Singer and Simplex cars. O. Werner, owner of the garage, will enlarge the place to almost twice the present capacity and will install a down-to-date repair shop.

In the repair department fifteen men will be given employment and some of the latest machinery will be installed. Recently, Werner visited some of the great factories of the East and Europe and secured ideas which he will incorporate into the improvements at the garage at No. 2122 West Pico street.

The new four-cylinder Palmer-Singer demonstrator will reach here in a few days, Werner says he is unable to give the demonstrations asked for with the six-cylinder machine. He says he has sold eight of the six-cylinder Palmer-Singer motor cars.

When the four demonstrator arrives Werner expects to perform several stunts in the way of hill-climbing and fast running. The Simplex will not be here for several weeks, as the factory has sold its entire output and can promise but few cars for early delivery.

BAKER ELECTRI(

We have a complete line of the new Baker Electrics on hand, including Victorias, Stanhopes and Coupes.

Before placing your order don't fail to inspect this finest of all

ELECTRIC VEHICLES

STODDARD-DAYTON MOTOR CO.
TENTH AND OLIVE STREETS

1910-STODDARD-DAYTON-191(
ROADSTER
has arrived. Demonstrations by appointment.

STODDARD-DAYTON MOTOR CO.
Home 10457 10th AND OLIVE STREETS Bdwy. 29(

Announcement

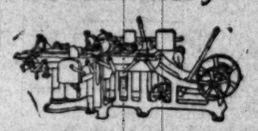
Having been appointed Pacific Coast Distributors for the

Seeley *High Frequency* Ignition Syste
—THE COIL WITHOUT VIBRATORS—

We have opened a salesroom for the sale, wholesale and reta Seeley patented specialties, including
COILS, MAGNETOS, TIMERS, SPARK PLUGS, CABLE, TER ETC.
We are equipped for installing the above and we also make a of locating and correcting
MOTOR TROUBLES
employing the best experts obtainable for the purpose and w our work. Our business policy will be
SATISFACTION—OR MONEY BACK.
Call or write for catalogue.

H. Fleetwood & Compan
126 East Ninth St. Los An
Phones; Sunset Main 5568, H

Woodworking Machinery



Band Saws, Saw Tables, Swing Saws, Planers, Mortisers, Moulders, Jointers, Shapers, Post Borers, Trimmers, Sanders, Tenoners, Window Framers, etc.

Full line of Bits, Circular and Band Saws, Sticker Bolts, Knives, etc.

Dodge Pulleys, Hangers, Boxes, Clutches.

Shafting in full or cut lengths. Mill supplies.

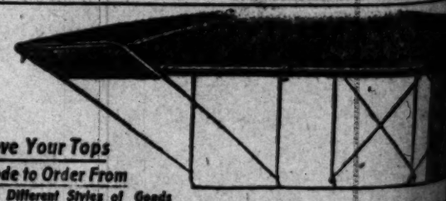
Smith-Booth-Usher-Co.
212-214 S. Los Angeles St.
Los Angeles, Cal.

THIS TRADE MARK VALVOLINE
STANDS FOR ABSOLUTE RELIABILITY IN MOTOR LUBRICATION.
—For Sale By—
VALVOLINE OIL COMPANY,
136 South Central Ave.
A3261. Main 973.
WE DELIVER.

NEW AGENCY
Buick
HOWARD AUTO CO.
1806 So. Main St.

The Sterling C
FULLY EQUIPPED
Roadster $182
Toy Tonneau and Touring $187
F. O. B. Los Angeles
Don't buy until you have had a ride in the car of st qualities.
Call or phone for demonstration. We also h Dorris toy tonneau for immediate delivery.
Bosbyshell-Carpenter Co
1226-28 So. Olive St. F 5835, Main

The Seal of Satisfacti
WHITE SEAL BRAND W·D·N· Rco.
And Grey Seal
Inner Tub
Growing more rapidly favor than any other tire the Pacific Coast. With motorist saves money, and gains satisfaction.
W·D·NEWE
MAIN RUBBER C
6463 949-51 SO. MAIN ST.
San Francisco Office: on Gate Ave.



Have Your Tops Made to Order From
Ten Different Styles of Goods
5-PASSENGER TOURING CAR TOP
THIS TOP IS THE BEST TOP IN AMERICA TODAY FOR TH
It has done credit to all priced cars, and is in use on almost every c in Southern California today. It is made perfect, and there is o lacking in any of the equipment belonging to it. There are market today that can be bought for $50, but the reliability and t top have put it beyond any question of it being the leader, as are always lacking in workmanship and short in the parts. anything from the ordinary black goods to mackintosh and corded dust hoods to fit all sizes of strapped auto tops at $5.00.
M. L. MORAN, 154-6 N. Los Angeles St. Phone

Genuine Block Meerschaum P
In cases, with bent or straight Amber Mouthpiects, our regular $4.00, $4.25 and $4.50 Pipes.
THIS WEEK SPECIAL.....
THIS IS THE GREATEST VALUE WE HAVE EVE
THE QUALITY CIGAR STORE
W. F. BALL
Established 1882
110 NORTH SPRING STREET

SUNDAY, SEPTEMB

WHY



PERTINENT COMMEN

THE WEEK'S E

Amateur Baseball Managers.

The question of payment by organized baseball interests for players taken from amateur ranks has developed great possibilities. An amateur manager heretofore has handled his team largely for love of the game, for self-glorification, or for business advertisement. Considering his unusual expenses and small "gate" he makes no money and frequently digs down into his own pocket to make up deficit. The players are in a condition somewhat similar. Although they see nothing, the "cut" of receipts averages about a dollar in the ordinary game, which shows that the player is working largely for the love of the sport. It would seem then that the idea of the National Commission to recompense somebody for digging out a good player, and the manager is the legitimate head. But under present conditions it is hard to see how an amateur manager is due anything for the reason that he pays the player nothing out of his own pocket and gets nothing on him personally. He is fortunate indeed, in securing the man's services. It seems that the only way out of the difficulty is to arrange a new baseball classification in which contracts can be made binding and in which an amateur manager is paid a certain, fixed sum for a player, that player to be subject to draft by any league team, rather than the object of competitive bidding. The manager should be compelled to accept the first offer at a fixed rate and carry in his way will a player be protected. It might even be arranged that the player get a slice of the purchase price, and in this way it would be an incentive for him to join a team. However, it would be a risk to tie a player too closely to a contract as he might be put to great inconvenience by sticking with the "amateur" team with which he has signed. It is a problem worthy of more consideration by the National Commission.

Contracts of Amateurs.

The controversy over contracts of amateurs has brought a peculiar condition before the sporting world. A contract to be legal must have a consideration of at least on dollar, and managers in Los Angeles assert that this amount is paid in return for the contract, besides splitting a certain proportion of the receipts among the players. According to the interpretation of the A.A.U., an amateur must receive no compensation for playing any game or taking part in any sport, unless possibly it be the payment of his necessary expenses. Therefore it is hard to see how these ball players can be classed as amateurs. They are semi-professionals in classification and professionals in the eyes of the A.A.U. If they in any way are in the professional class they certainly must be considered outlaws by the baseball fiat. If they are outlaws, then by adopting the rule to purchase these players from their managers the national baseball organization is guilty of discriminating against the California State League and other similar organizations. It seems that the only way out of it is the plan suggested by Johnson and Berry of the Los Angeles team—to have all amateur organizations register with the National Association and be put on a different plane than the outlaw organizations. Even then the question of invasion of territory would come up. It seems as though the National Commission has taken off more than it can chew.

Cliffs Coast Golf.

The recent golf games at Del Monte seem to indicate that the sport has a stronger place in the realms of recreation than enthusiasts in other lines suppose. There are those who do not care for more strenuous sport or are unable to be so active in their recreation. For these persons golf is ideal because it gives opportunity for healthful walks, good arm and shoulder exercise, and the development of accuracy of calculation in estimating distances and placing shots. For the strenuous athlete, one who delights in violent exertion and intricate details, golf does not fulfill his desires, but to others it gives just the right amount of exercise, both in body and mind. The coast is the ideal place for golf as in the proper season the links are dry and pleasant.

Baseball Business.

The business end of baseball has become one of the greatest in the country, and the sport is becoming a close rival to the theaters in receipts and number of interested persons. Millions are spent at the gate each year, and thousands of persons make their livelihood from the profits. All baseball employees, whether players or groundkeepers, are well paid. The losses all go to the stockholder. In many cases the profits of the stockholders are abnormal. It is a great game, both in sport and in business.

Opening of the Airships.

Automobile enthusiasts are not in the least worried about the coming of the airship. Inventors say that it will be twenty-five years before the flying machine will be fully developed. Even in

WHY NOT?



PERTINENT COMMENT ON SPORTS.

THE WEEK'S EVENTS.

Amateur Baseball Managers.

The question of payment by organized baseball interests for players taken from amateur ranks has developed great possibilities. An amateur manager heretofore has handled his team largely for love of the game, for self-glorification, or for business advertisement. Considering his unusual expenses and small "gate" he makes no money and frequently digs deep into his own pocket to make up a deficit. The players are in a condition somewhat similar. Although they get nothing, the "cut" of receipts averages about a dollar in the ordinary game, which shows that the player is working largely for the love of the sport. It would seem then that the fee of the National Commission is in response somebody for digging up amateur players, and the manager is the logical head. But under present conditions it is hard to see how an amateur manager is due anything for the reason that he pays the player nothing out of his own pocket and has nothing on him personally. He is a business indeed, in securing the player's services. It seems that the only way out of the difficulty is to arrange a new baseball classification in which contracts can be made binding and in which an amateur manager is paid a certain fixed sum for a player, who is to be subject to draft by the league team, rather than the object of competitive bidding. The manager should be compelled to accept the first offer at a fixed rate and only in this way will a player be protected. It might even be arranged that the player get a slice of the purchase price, and in this way it would be an incentive for him to join a team. However, it would be unfair to tie a player too closely to a contract as he might be put to great inconvenience by sticking with the "amateur" team with which he has signed. It is a question worthy of more consideration by the National Commission.

Contracts of Amateurs.

The controversy over contracts of amateurs has brought a peculiar condition before the sporting world. A contract to be legal must have a consideration of at least $1 on dollar, and managers in Los Angeles assert that this amount is paid in return for the contract, besides splitting a certain proportion of the receipts among the players. According to the interpretation of the A.A.U., an amateur must receive no remuneration for playing any sport or taking part in any sport, unless possibly it be the payment of his necessary expenses. Therefore it is hard to see how these ball players can be classed as amateurs. They are professionals in classification and professionals in the eyes of the A.A.U. and there is no way we are in the present class they certainly must be considered outlaws by the baseball authorities. If they are outlaws, then by breaking the rule to purchase their release from their managers the national baseball organization is guilty of discriminating against the California State League and other similar organizations. It seems that the only way out of it is the plan suggested by Manager Berry of the Los Angeles team to have all amateur organizations register with the National Association and be put on a different plane than the outlaw organizations. Even then the question of invasion of territory will come up. It seems as though the National Commission has more than it can chew.

Pacific Coast Golf.

The recent golf games at Del Monte seem to indicate that the sport has a permanent place in the realms of recreation. Its enthusiasts in other lines are many. There are those who do not care for strenuous sport or are not able to be so active in their recreations. For these persons golf is ideal as it gives opportunity for walking, good arm and shoulder exercise, and the development of concentration in estimating distances and placing shots. For the latter, one who delights in the nicer discretion and intricate details of the game can best fulfill his desires in golf. It gives just the right amount of exercise both in body and mind. The coast is the ideal place for golf, as the proper season the year round is dry and pleasant.

The Baseball Business.

The business end of baseball has become one of the greatest in the country, and the game is becoming a close rival of the racers in receipts and interest of interested persons. Millions are spent at the gate each year, and hundreds of persons make their livelihood from baseball. All baseball employees, players or groundkeepers, are well paid. The losses all fall on the shoulders of the stockholders who are absent. It is a great game, both in business and in sport.

Flying of the Aircraft.

Aeronautic enthusiasts are not in the least worried about the coming of the winter season, say that it will be the time when the flying machine will be fully developed. Even in so simple a problem as the motor car it has required ten years or more for development to the present high standard, and many improvements are noted this year. The auto industry is at its heighth and the "craze" will last for years to come. When the American people get tired of it, as they do with most everything, in time, and the auto becomes a purely business machine, then there will be occasion to take up the airship. Meanwhile the inventors will be kept busy for years perfecting aerial mechanism. The automobile still has its uses, and not the least of these is the pleasure it gives.

Four-Flushing of Fighters.

The fight fans are wondering just how much of the hot air will evaporate with the steam in Jim Jeffries' Carlsbad baths. If, when Jeff gets back, he will get right down to business of preparing for a fight with Johnson, and not open his mouth to say a word, and also keep his managers muzzled, the fans will believe in the great efficacy of the baths. Otherwise they will consider it money misspent. Jeff could take off all the fat necessary in the ordinary baths in this country, so the bugs are looking for a real cure. "Quit you're four-flushin', Jeff; you are not used to it. You are not so much to blame as your immediate friends. The public wants to see you again in you're true character."

Rugby Football Invasion.

In securing the adoption of Rugby football in both the Los Angeles and Polytechnic High Schools, the northern universities have struck a hard blow at the southern schools, for in recent years the athletic features of a school have attracted many students. There is no doubt but that northern influence was brought to bear on the southern high schools, as it is unlikely the students would have adopted the Rugby style of their own volition. In fact, the game was forced upon L. A. High students. Rugby has its merits, but southern colleges believe that the American game is best. Pomona tried the new style and went back to the old. It will be a survival of the fittest.

BEGIN PRACTICE.

Olympic Reliance and Barbarians Open Rugby Season in the North.

[SPECIAL CORRESPONDENCE OF THE TIMES.]

SAN FRANCISCO, Sept. 4.—The Rugby football squads of the Barbarians, Olympic Club and Reliance Athletic Club held informal practice at the Stadium in Golden Gate Park this week, and tomorrow morning real work is to begin in preparation for the games among themselves and with Stanford and California. Each organization has plenty of experienced material, and it is expected that teams will be developed that will play exciting league games as well as make things interesting for the university men.

The Olympics appear to have the best material at their disposal, and followers of the game believe that the "Winged O" aggregation will be the fastest exponent of the English game that has ever been formed on the American Pacific Coast outside of the two California universities.

John O. Miller, Erb and Evans, who played on the Stanford fifteen last year, have signed up for the team, and Freeman and Webster, of last season's California team, also have been out for practice. The team will be weakened by the absence of Ollie Snedigar, the famous ex-California athlete, woh has decided to stay out of the game this year. Thorpe and Minturn of Stanford also were counted upon, but they have reëntered Stanford and again will play against California.

The veterans of last year who have turned out for practice are Molfino, Brennan, Hickey, Fallish, Aquirre, Brong, Laumeister, Webster and Cavanaugh. Harry McKenzie, forward last year, is to be switched to five-eighths, where it is believed he will be more effective.

Munn, the great California athlete, has joined the Barbarians. Harry Elliott again is to lead the "Barbs." The local teams have arranged one or more games with Stanford and California, and the strongest fifteen may meet the Vancouver team when it comes South to play the universities.

Harry Trotter, the versatile Methodist athlete, was last seen moving his domicile from Piru to Fillmore. Harry occasionally hurls the sixteen-pound shot over forty-two feet, and is scheduled to appear on the Methodist campus the opening day of college. Trotter is forbidden the pleasures of gridiron glory this season by parental objections. He will confine his surplus energy to breaking intercollegiate track and field records.

BULL'S CHANCE.

(Continued From First Page.)

favor of the bull. This form of the sport is known as the Raceb Landaises because of its origin in a certain part of France. The bull holds all the trumps, the capadors, banderilleros, and matadors taking all the chances. The bull comes from the ring without a scratch on him. It is simply a matter of skill and agility on the part of the man. These contests are in high favor in France. M. Robert proposes to make them as popular in America.

The bull enters the ring. He is prepared to charge anything he sees. The capadors advance with their ever-ready capes before them. The bull charges—whisk goes the cape to one side, and the man leaps for safety. Just how close the bull can come without striking him is the business of the bullfighter.

A mimic contest is then indulged in. The cruel barbed banderillas are not used. In their stead, tinseled wands smeared with glue, are produced. The banderillero must show the same agility and caution in the use of these as he would with the barbs. He stands before the bull and calls him to the charge. On comes the animal, head down. The man leans fairly over his horns and places the wands between the shaggy shoulders. In the case of the barbs, the bull leaps about, frantic with pain. With the ones to be used in the local contests the glue will simply hold the wands to the hide to show that the proper spots have been touched.

Another pretty trick of the game is the double somersault. This is performed by the toreador, who whirls over the horns of the charging animal. Jumping over the horns of the bull, leaping lightly on his head and running the length of his spine, pole vaulting over him and many other tricks of the kind, requiring wonderful agility, nerve and caution will be used. The matador will seat himself upon a chair. The bull charges straight at him. With a deft movement he steps aside, just as bull and chair collide.

When the contest is over there is not a scratch upon the bull. The men take all the chances of death.

TO BE "EDUCATED."

"I have always thought that Americans, if they would study the fine points of the bullfighting game, would appreciate it more than they do," said M. Robert yesterday. "A matador studies his trade for years. He is in danger of terrible injury or death every minute he is in the ring. If he makes a mistake he generally pays with his life, while if he bungles his work he may be frequently arrested.

"I do not see how there can be any objection by the authorities to the contests I propose here. The bulls used are fighting bulls. The domestic animal could not be used at all. When a horse is an outlaw, he is always bad. It is the same way with a bull. A fighting bull is never good for anything else. It is their joy to charge at any and everything. So they are not tormented or baited when taken into the ring. We take all the risk. We pit our agility and cleverness against the terrible charges of the bull. He leaves the ring unharmed. It is not like the contests of Mexico and Spain, for there is not a drop of blood shed unless a man is hurt. The exhibition is more remarkable by far than your prize fights or polo games and there is all the thrill and danger of sudden death to be taken into consideration."

M. Robert is one of the old school of famous matadors. He was presented his diploma by the Queen of Spain along with a handsome cape, valued at $5000. He is the greatest of all French matadors and has few peers among the Spaniards. Several of his classmates in thebullfighting school, all famous matadors, have been killed in the royal arenas of Spain during the past two years.

Robert, however, has no fear of death in the ring. In fact he never thinks of danger while plying his trade, taking accidents as a matter of profit and loss.

Today he will fight four bulls to the death in the ring at Tia Juana, just across the Mexican border. Next Sunday four more fighting bulls will be given the death stroke. A special feature of next Sunday's contest will be a fight to the death between a Bengal tiger and Chihuahua bull. The sport is popular in Mexico, but as in most of the contests held at Tia Juana, the majority of the crowd will probably be Americans lured to the ring by the novelty of the affair.

Even in these contests held across the border M. Robert has done all he can toward improving the game. He has eliminated the horses. The horse slaughter has always been the great drawback of bullfights from the American standpoint. Robert fights his bulls while they are fresh without sending the horses and riders in first to tire the big animals.

ATHLETIC FESTIVAL.

Programme for Portola Benefit Includes Wrestling, Rowing and Swimming Contests.

[BY DIRECT WIRE TO THE TIMES.]

SAN FRANCISCO, Sept. 4.—[Exclusive Dispatch.] The athletic programme for the Portola Festival again has been revised and the committee in charge believes that the events will be run off as they now have been arranged.

Instead of a formal amateur boxing tournament, a series of special bouts, in which the contestants will be the best available on the Coast, are to be held. These contests are scheduled for October 19.

Wrestling bouts, to be conducted on the same general plan as the boxing matches, are to be held October 20.

The rowing regatta is to be held Friday afternoon, October 22, and in the evening the swimming tournament is to be conducted in the new Lurline Baths. Arrangements have been made for bringing four of the best amateur swimmers from Los Angeles to compete in the tank events.

Professional sports of various kinds are to be held during the week. It is the intention of the Athletic Committee to have "something doing" continuously during the celebration.

CALIFORNIA WINS.

Varsity Defeats Reliance Club in First Rugby Contest—Olympics Beat "Babies."

[BY DIRECT WIRE TO THE TIMES.]

BERKELEY, Sept. 4.—[Exclusive Dispatch.] California 'varsity, 39; Reliance Club, 0; Olympic Club, 5; California freshmen, 0.

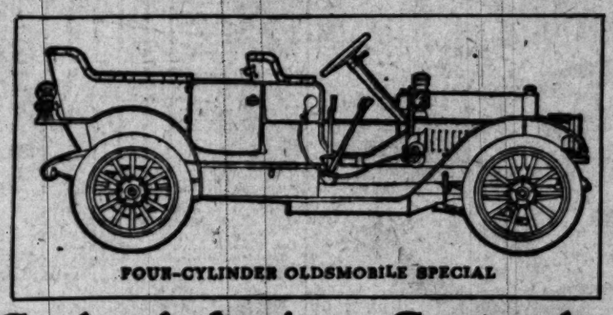
The University of California football season was opened this afternoon by games on California Field between the two blue and gold teams and the Reliance and Olympic Athletic Club fifteens.

The 'varsity outclassed the Reliance men, scoring nine tries and converting six. Elliott kicked six out of seven chances to convert. The veteran 'varsity backfield, with improved style of passing, was responsible for much of the gain.

In the second half Vesburg of Los Angeles went in at half, and Evans of Pomona at wing forward, and played excellent Rugby. The freshman game was mostly modified intercollegiate.

A few of the babies showed that they were getting the first principles of Rugby, but most of them wanted to hang on to the ball and buck. The backs showed the greatest promise, while the forwards were slow.

1910 —— Announcement —— 1910
OF THE
OLDSMOBILE



FOUR-CYLINDER OLDSMOBILE SPECIAL

First Carload Arrives September 20th

Our 4-cylinder, 7-passenger (Oldsmobile Special) and our 6-cylinder, 7-passenger (Oldsmobile Limited) 42-inch wheels embody the greatest perfection yet obtained by any automobile builders.

EIGHT MODELS

7-PASSENGER, 6-CYLINDER	$4800	7-PASSENGER, 4-CYLINDER	$3200
6-PASSENGER, 6-CYLINDER (Limited)	$4800	5-PASSENGER, 4-CYLINDER	$3150
6-PASSENGER TOY TONNEAU	$4800	CLOSE COUPLED 4-CYLINDER	$3150
6-PASSENGER ROADSTER	$4800	ROADSTER, 4-CYLINDER	$3150

F.O.B. LOS ANGELES.

More than ever the Oldsmobile Special (4-cylinder) and the Oldsmobile Limited (6-cylinder) cars are "logical cars at the logical price."

Oldsmobile Six-Cylinder

Wheel Base—130 inches. (Roadster,) 118.
Tread—56 inches.
Tire Dimensions—Front, 42x4½.
Tire Dimensions—Rear, 42x4½.
Brakes—Foot lever, external on wheels.
Brakes—Hand lever, internal on wheels.
Horse-power—Sixty.
Number of Cylinders—Six.
How Cast—In pairs.
Bore—4¼ inches.
Stroke—4½ inches.
Cooling System — Water (pump circulation.)
Radiator (type)—Cellular.
Water Capacity—Five gallons.
Ignition—Bosch Dual system.
Electric Source—Magneto and battery.
Transmission (selective type)—Four speeds forward, 1 reverse.
Clutch—Leather faced cone.
Springs—Semi-elliptic, 40x2½ ins. front; ¾ elliptic, 54½x2¼ ins. rear.

Equipment—9-inch headlight, Prest-o-lite tank, side and tail lamps, horn and full set of tools, baggage racks, coat rails, foot rests, etc.

Oldsmobile Four-Cylinder

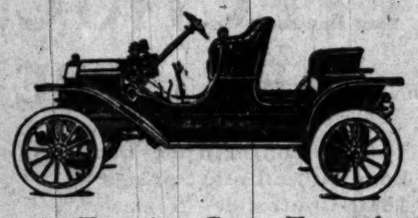
Wheel Base—118 inches.
Tread—56 inches.
Tire Dimensions—Front, 32x4-inch.
Tire Dimensions—Rear, 32x4-inch.
Brakes—Foot lever, external on wheels.
Brakes—Hand lever, internal on wheels.
Horse-power—Forty.
Number Cylinders—Four.
How Cast—In pairs.
Bore—4¼ inches.
Stroke—4½ inches.
Cooling System — Water (pump circulated.)
Radiator (type)—Cellular.
Water Capacity—Four gallons.
Ignition—Bosch Dual system.
Electric Source—Magneto and battery.
Transmission (selective type)—Four speeds forward, 1 reverse.
Clutch—Leather faced cone.
Springs—Semi-elliptic, 40x2½ ins. front; ¾ elliptic, 54½x2¼ ins. rear.

Equipment—Four-cylinder cars all equipped with 9-inch headlights, Prest-o-lite tank, side and tail lamp, horn and full set of tools, baggage racks, coat rails, foot rests, etc.

When we move into our new quarters we will carry a full line of Oldsmobile parts for the benefit of our patrons.

Woolwine Motor Car Co.
Phones—Home F6314, Broadway 4792
1130-32 South Olive St.

FORD
...1910 Models...
NOW BEING DELIVERED
THE SIMPLEST, MOST PRACTICAL, AND COMPARED TO WEIGHT, THE MOST POWERFUL CAR ON THE MARKET, IRRESPECTIVE OF PRICE.



Roadster $950 | Touring Car $975 | Tourabout $975

Standard Motor Car Co.
TWELFTH AND OLIVE STREETS
Phone Broadway 5706 or F4826 for demonstration.

INTER STATE
A carload of Demi Tonneau's will arrive Tuesday—only two cars left—immediate delivery
BETTER SEE THESE QUICK
The quiet running car of class and workmanship—35-40 H. P., 112-inch Wheel Base, 34-inch Wheels; Imported Eiseman Magneto.
PRICE F.O.B. Los Angeles $1875
Burkhard & Crippen
1201 SOUTH MAIN STREET
PHONE F4569 BROADWAY 3091

Second-Hand Cars for Sale and Every One of Them
A SNAP

45 H.P. Stoddard-Dayton, 7 Passenger Touring Car	$1800
25 H.P. Stoddard-Dayton Roadster, '09 Model	$1500
45 H.P. Stoddard-Dayton Roadster, '08 Model	$1600
45 H.P. Stoddard-Dayton Roadster, '09 Model	$2300
40 H.P. Thomas-Detroit Touring Car	$900
Peerless Touring Car, Complete	$1400
Buick, 2-Cylinder Touring Car	$500

Stoddard-Dayton Motor Co.
Tenth and Olive Streets
Home 10457, Bdway 2693.

"First in the Field—Always in the Lead"
THEY'RE OVERSIZE
Not the Lowest in Price But the Best and Therefore the Cheapest
GOODYEAR TIRES
On Goodyear Universal Rims
Goodyear Air Bottle Filled with Compressed Air for Tires. FREE AIR FOR TWO YEARS.
W. D. Newell Rubber Co.
913-21 South Main Street.
San Francisco Office 925-51 Golden Gate Ave.

New Automobile Supplies
We Have Just Received Our First Shipment of New
AUTOMOBILE COAT SWEATERS AT $2.50, $3.75, $4.00
NEW GRAVENETTE RAIN COATS AT HONEST PRICES.
NEW AUTOMOBILE CAPS $1.50, $2.00, $2.50
NEW AUTOMOBILE GLOVES $1.00, $1.50, $2.50
NEW AUTOMOBILE GOGGLES ..... 35c, .75, .90, $1.00
THORPE'S NEW 1910 ROAD BOOK $2.00
WE OFFER BARGAINS IN SPARK PLUGS ..... .45, .50, .75
WE OFFER BARGAINS IN BODY POLISH ..... 50 ½ GAL. $1.00 GAL.
WE OFFER BARGAINS IN BEST BRASS POLISH ..... 40c PER QUART
WE OFFER BARGAINS IN TRUNK RACKS $5.00
We offer a free sample of Liquid Veneer to every purchaser of Automobile Supplies for the coming week.
JOHN T. BILL & CO.
Corner Tenth and Main Sts.

"GOOD MORNING, BARON."

RED-TOP BILL DEVEREAUX, WONDER OF THE ORIENT.



"Brick" Devereaux, the Village cut up.

BY GREY OLIVER.

ONE morning in Oakland eight years ago he was pitching for Sacramento against Oakland, and with two out, three on bases, and the Sacramento s liable to win if they could make a hit, a big busher named Beville came to bat. It was the tenth inning and everyone was about as nervous as a cat with her head in a pitcher. You need nerve pills after any Sunday game, and you generally have to slip yourself a couple before the last man is out.

He was the only cool one on that side of the bay, and when the ice wagon came around to the house that morning he calmly motioned the thing away with the statement that he would put the butter in his pocket that day. He hitched up his trousers and then stopped the game long enough to go to each of the fielders and give the instruction to play deep. He then spit on his hands and when about to pitch yelled at Umpire Graves to knock that stick off the plate. There were "two and three" on Beville, and just as the busher looked down at the plate he shot the ball straight over the plate and the ump called a strike. There was no stick there, of course.

It was the third one, and it hit Truck Eagan, at that time also with Sacramento, in the breast and bounced out in front of the plate. As Truck was catching that day for Sacramento he at once grabbed the ball and threw the busher out at first and the game was won for Sacramento.

Of course he is none other than Bill Devereaux, the most fanciful figure in baseball in the west, in days gone by as he is today, for he has had about as many experiences as any player who ever lived. He is the only ball player in the history of the world who ever had the Asiatic cholera and got over it in two days, and that makes him a wonder.

Some old men like Dr. Osler Joe think that all other old men should have their throats cut as soon as they begin to admit they are 35 years old last May, but like Limburger cheese to the noses of some persons, Bill seems to become better with age. He was born 38 years ago in Oakland, and although he has been playing ball about twenty years, he never played better than he does right now. When it comes to ginger he has every other player ever seen here dead and buried in the cold, cold grave. He was the life of every club he ever played on, and even makes the laugh come to Ote Johnson, who is as solemn as a goose.

Bill admits that his first baseball was played on the Emerald team at Oakland in 1891. He stayed with that team three years, starting out as a second baseman and winding up as a pitcher. This is no joke, for he was really a pitcher and can do it now. In 1893, when the then California League broke up, he joined what was left of the Oakland team. The next year he pitched for the Lincoln, Neb., team, and changed off occasionally as shortstop. He then went to the Santa Cruz team and remained there four years, pitching and playing various positions. During 1899, 1900 and 1901 he was with Mike Fisher's Sacramento team as third baseman, shortstop and pitcher, and pitched every Sunday morning at Oakland and won eleven straight games. It was in one of these Sunday morning games that he fanned the busher Beville with the stick trick, Truck Eagan being catcher at that time.

In 1901 Oakland traded Eagan and one of the many "Cy Young" pitchers for Devereaux, for they traded players every week then. For the following six years Bill was with Oakland on third base, and occasionally pitching a game. Last year he played with the Santa Cruz outlaws and is now with Vernon, and Unhappy Hogan says he would not take $5000 for him.

While Bill was with the Sacramento team Moskiman was heaving against the Senators one morning at Oakland and with the score tied and two out, Bill went to bat. He stopped the game long enough to tell the ladies and gentlemen present that he intended to break up the game with a home run. Moskiman laughed and after Bill had fouled off the first one he announced that that foul showed that the pitcher was a nutt, couldn't strike out anyone, and that the next ball he pitched would be hit over the fence for a home run. To the everlasting joy of the fans, Bill did hit the next one over the fence for a homer, and thus he gained his fame as the only truthful ball player in the business.

Bill went over to China and Manila last winter with Mike Fisher's baseball team, and to hear him tell some of his experiences there proves that when it comes to telling the truth he can make George Washington and Truthful James look like sick cats. He says that while in the Sandwich Islands he visited one extinct volcano and after going down 1700 feet into the stomach of it, reached the floor of the crater, which was twenty-three miles wide, and it was not a particularly good day for visiting volcanoes either, for the atmosphere was hazy and the snow was about to fall on Mt. Wilson.

When Bill got over to Manila he was entertained by the first Mayor of the town at his private plantation, where there was nothing to drink on the place but champagne. The gin-rickey men used to follow him around by the hundreds like dogs, and barked at him as the little big American. There were a million Japanese Lanterns in the garden alone, and a brilliant ball every night. He stuck around the place quite a spell and all the guests did every five minutes was to crouch like tigers and wait for someone to start something, and then there would be a free-for-all fight to keep someone from stopping it. When there was nothing else to do Bill slept, and during the twelve days he was there he slept four hours, which might be considered as four hours wasted.

If you think he is sleepy sometimes on the ball field, because he boots a hard grounder, just please remember that he was over at Manila last winter.

FADING, STILL FADING.

HOSP LOSES ANOTHER GAME.

OAKS SLAM IN WINNING RUNS IN EIGHTH INNING.

Los Angeles in Front Twice During the Struggle, But Hoodoo Works Against Them—Duff Lewis Starts His Team Onward With Home Run Over Right Fence.

[BY DIRECT WIRE TO THE TIMES.]

SAN FRANCISCO, Sept. 4.—[Exclusive Dispatch.] Another eight-inning rally, another upset for the Southerners, who had come bravely to the front in the first inning with a couple of runs and Henry Berry's Angels were beaten for the fifth time in a row at Recreation Park this afternoon.

In many respects, it was Friday's game over again. Los Angeles took its first inning lead, finally allowed the Oaks to tie the score, and then came again in a fashion that made it look as if they were really to break the hoodoo that had been chasing them all the week. But the hoodoo wasn't ready to quit. Just when Capt. Wheeler thought he might pick out a victory, the plate was smashed all to pieces and in the eighth the Commuters showed the stuff that is making them finish.

It was another good rally, with a battering down of Francis Hosp, who seemed for a time immune to attacks. Jim Wiggs had all of his trouble at the outset, but he gained heart when the Oaks tied the score on the first occasion and was an unbeatable pitcher after that had happened.

Duffey Lewis's homer over right field was the signal for the Oakland rally. It came in the sixth, unattended by other tallies, as Lewis lead off in the batting, but it gave the Oaks hope and they couldn't be stopped with that run in front of them.

The Angels opened up in the first in this wise: Daley was out on a grounder but Godwin hit one to McKune that was fumbled. George Wheeler hit the right field fence for two bases and then came Ross with a single to center. It was easy for Godwin to score, but Wheeler came around from second because as the ball was thrown in from center, it took a bad bound, just in front of the catcher.

Kelley for the Oaks worked himself as far as third in the same inning on a walk, a sacrifice and a hit by Maggart to right but bad judgment was used by the coacher in sending him home and Kelley was out at the plate. After that and up to the sixth, the Oaks had men on bases but could accomplish not a thing.

Duffey Lewis started the sixth with a home run over the right-field fence. Maggart drew a pass, was sacrificed to second by Hogan and came home when Cameron put the ball into center. Cameron was out at second on the throw back from the plate. Cutshaw hit to right and when he was caught napping off first, made second in safety because of Wheeler's bad throw to the keystone sack. McKune, however, retired the side and the score was two all.

The Angels once more went to the front in the eighth. With two out, Ross was hit, stole second and scored when Jud Smith hit one to left field that was badly handled in returning to Carl Lewis.

The Oaks, however, came back stronger than ever in their half of the same inning. Duffey Lewis, singled to right and Maggart laid down a fielder's choice, the effort to nab Lewis at second being a failure. Hogan's drive to right center scored Lewis and a short hit to center by Cameron sent Maggart the balance of the way around the sacks. Cutshaw forced Cameron and then with Hogan, allowed himself to be caught in a double play, the squeeze play failing to work.

The score:

LOS ANGELES.

	A.B.	R.	B.H.	S.B.	P.O.	A.	E.
Daley, cf	4	0	0	0	3	1	0
Godwin, lf	4	1	0	0	0	0	0
Wheeler, 1b	3	1	1	0	9	0	0
Ross, rf	3	1	1	0	1	0	0
Howard, 2b	3	0	0	0	3	7	0
Smith, 3b	4	0	1	0	2	2	0
Delmas, ss	4	0	0	0	1	3	0
Orendorff, c	3	0	0	0	7	2	0
Hosp, p	4	0	0	0	1	5	0
Totals	32	3	4	1	24	20	0

OAKLAND.

	A.B.	R.	B.H.	S.B.	P.O.	A.	E.
Kelly, rf	3	0	0	0	1	0	0
D. Lewis, lf	4	1	1	0	1	0	0
Maggart, cf	3	0	0	0	4	0	0
Hogan, 2b	3	0	1	1	1	1	0
Cameron, 1b	4	0	2	0	11	0	0
Cutshaw, 2b	4	0	1	0	2	4	0
McKune, ss	3	0	0	0	0	4	0
C. Lewis, c	1	0	0	0	6	1	0
Wiggs, p	3	0	1	0	0	3	0
Totals	34	1	6	1	27	13	0

SCORE BY INNINGS.

	1	2	3	4	5	6	7	8	9	
Los Angeles	2	0	0	0	0	0	0	1	0	3
Base hits	2	1	1	0	0	0	1	1	0	6
Oakland	1	0	0	0	0	1	0	0	0	1
Base hits	1	1	1	0	0	3	0	0	1	6

SUMMARY.

Home run—D. Lewis.
Two-base hit—Wheeler.
Sacrifice hits—D. Lewis, Kelly, Hogan, Maggart, Orendorff.
Bases on balls—Off Hosp, 5; off Wiggs, 4.
Struck out—By Hosp, 1; by Wiggs, 6.
Hit by pitched ball—Wheeler, Ross.
Double plays—Smith to Howard to Wheeler, Hosp to Delmas to Howard, Orendorff to Smith to Hosp to Delmas.
Passed ball—Orendorff.
Wild pitch—Hosp.
Time of game—1h. 55m.
Umpires—McGreavy and McCarthy.

AMATEUR GAMES.

SOUTHERN STATE LEAGUE.

The Downey team will meet the Dyas-Cline this afternoon on the diamond at Downey. The batteries will be: Downey—Duweese and Phillips; Dyas-Cline—Ed Haight and Pratt.

At Redondo the local team will play the Market Nationals. The Redondo team heads the list of standings in the League, while the Market Nationals hold down the bottom place. The batteries will be: Redondo—Venable and Schildwater; Market Nationals—Cowley, Wilbrew and Price.

The Wellingtons and the Gardenas will meet at Athletic Park. The batteries will be: Gardena—Meyers and Fimms; Wellington—Stoll and Trayer.

At Hermosa the Gateways and the Hermosa team will cross bats. Although the Hermosas stand lower in the club than the Gateways, they have what is thought to be one of the fastest teams in the League, and the game should develop some fast playing. The batteries: Hermosas — Coats and O'Conner; Gateways—Gray and Leonard.

TROLLEY LEAGUE.

The McCormicks will meet the Pasadena team at Joy Park this afternoon. The Los Angeles Giants will play Santa Ana at Santa Ana. There will be two games at Joy Park, the first between the M. & J.'s and the Pioneer Stars, game called at 12:30. The scores by innings of the Giants-Santa Ana game will be posted on the score board at Joy Park during the other game.

The batteries will be: McCormicks—Cowley, Taylor and Wiesel; Pasadena—Rich and Pfierman; Giants—Atchison, Hunt, Hinkel and Taylor; Santa Ana—Coleman and Meats.

HITT BATS VICTORY.

(Continued From First Page.)

no trouble in scoring when Eagan doubled to the Chutes gate. Wild Bill Devereaux was passed and then Mott hit a sacrifice bunt to Harkness, who tried to catch Eagan at third but failed. Brown fouled to Fisher, much to his disgust, but Hitt bumped a high-bounding single between short and third that caught Olson asleep. This scored Eagan and put Devereaux on third and Bill raced in on Stovall's sacrifice to the infield. Mott got to third on this, to the music of loud cheers, and Bernard came through with a scratch infield hit to Olson that scored Mott.

The fans raised the roof off the grandstand almost with their yells, and in the attempt to rattle Harkness Stovall ran across the field toward the pitcher's box and Bernard was called out for the "interference."

These runs put the Vernons two to the good, but the Beavers evened things again in their half of the eighth on Ort's double, Guyn's pass and singles by Cooney and Olson. The end came in the last of the ninth, and was started by Mott, who beat out a bunt toward third base. He was forced at second by Brown and then Hitt won his own game with that hard high double to the center fence that scored Brown.

The playing was of a high order, the two errors made not being mixed in any way with the runs, while the hitting was all that could have been asked for.

The score:

VERNON.

	A.B.	R.	B.H.	S.B.	P.O.	A.	E.
Stovall, cf	5	0	1	0	1	0	0
Bernard, rf	4	0	2	0	3	0	0
Martinke, lf	3	0	0	0	0	0	0
Brashear, 1b	3	1	1	0	10	0	0
Eagan, 2b	4	1	2	0	2	2	0
Devereaux, ss	3	1	1	0	0	7	0
Mott, 3b	4	1	2	0	2	3	0
Brown, c	4	1	1	0	9	1	0
Hitt, p	4	0	1	0	0	2	1
Coy, lf	3	0	0	0	0	0	1
Totals	37	6	10	0	27	15	1

PORTLAND.

	A.B.	R.	B.H.	S.B.	P.O.	A.	E.
Cooney, 2b	4	1	2	0	0	5	0
Olson, ss	5	0	1	0	2	1	0
Graney, cf	5	0	3	0	1	1	0
Fisher, c	5	0	1	0	8	0	0
Johnson, 3b	5	0	2	0	0	1	1
Ort, 1b	5	1	2	0	12	1	0
Speas, lf	4	0	0	0	1	0	0
Guyn, rf	3	1	1	0	1	0	0
Harkness, p	3	0	1	0	0	1	0
Catron, p	0	0	0	0	0	0	0
**Murray	1	0	0	0	0	0	0
Totals	37	3	13	0	*24	11	1

SCORE BY INNINGS.

	1	2	3	4	5	6	7	8	9	
Vernon	0	1	0	0	2	0	0	1	2	6
Base hits	1	1	1	0	2	0	0	2	3	10
Portland	0	0	0	0	0	1	0	2	0	3
Base hits	1	1	1	1	2	1	3	2	1	13

*Bernard out for Stovall running into diamond.
One out when winning run scored.
**Murray batted for Harkness in eighth inning.

SUMMARY.

Two-base hits—Graney, 2; Stovall, Cooney, Olson, Johnson, Hitt, Ort, Eagan.
Sacrifice hits—Mott, 2; Stovall, Johnson.
Innings pitched—By Harkness, 7; hits off, 7; runs, 5.
Bases on balls—Off Harkness, 2; off Hitt, 4.
Struck out—By Harkness, 3; by Hitt, 2.
Passed balls—Fisher.
Umpires—Toman and Van Haltren.
Time of game—1h. 35m.

Regular varsity football practice at the university is to commence Monday, September 26. All interclass contests are to be contested the week previous.

John Corbin, booster of intercollegiate rowing at the university, has been appointed assistant athletic manager. Manager Tom Clay will divide his attentions between the athletes and erring college boys in the work of the Y.M.C.A.

1910

Waverley

ELECTRICS

ARE HERE

14-Inch Longer Wheel Base
Long Full Elliptic Springs
1910-Controller
Individual Yale Keys
Motor Suspended to Body of Car
Gear Drive Wholly Enclosed
Disappearing Seat for Third Passenger
60, 80 or 100 Miles on One Charge
Easiest Riding Electric on the Coast

Call and see them. Write or phone for demonstration.

W. A. EVANS, Agent

Home 72850 West 4317 1676 W. Washington St.

F 3658 Main 1246

AUTO SUPPLY CO.

Everything for the Auto, at Prices Which Are Right

Store Open Sundays until 3 P. M.
Store Open Daily Until 9 P. M.

30x3 Inner Tube	$3.25	Tail Lamps	$2.00
30x3½ Inner Tube	$3.75	Ammeter	$1.25
Spitfire spark plug	39c	Voltmeter	$1.75
Sootproof spark plug	60c	Number plates	$1.00
Vanel, Jr., storage battery	$9.75	Mobil Oil, 5 gal.	$3.15
Vanel special storage battery	$12.50	Gas bags	20c
2-cyl. Milwaukee timer	$4.50	$25.00 Stewart Speedometer	$21.00
4-cyl. Milwaukee timer	$5.00	$15.00 Stewart Speedometer	$11.95
M. & M. acid outfit	65c	Exhaust horns complete	$7.50
Gum Gum Cement	40c	6¼-in. Gas Lamps, pr	$8.50

We deliver free of charge in city. Telephone and mail orders promptly attended to.

707-709 South Spring St., Los Angeles, Cal.

Studebaker

A FRIEND OF MINE!

So say more than three hundreds owners in Southern California. There is a reason—ask any owner about STUDEBAKER SERVICE, then you'll know. In the meantime we are making deliveries on all models except the Studebaker-Flanders "20" which we will not show until after Jan. 1, 1910.

The new Studebaker Electric Victoria has many exclusive features which make it superior to all other Electrics. WE INVITE COMPARISON.

Demonstrator Just Arrived.

The Lord Motor Car Company
Southern California Representatives
1032-1038 South Olive Street
Los Angeles, California

10845 MAIN 5470

Peerless

All That The Name Implies

In the development of the 1910 Peerless, the makers have sought first of all for reliability in service, simplicity of construction and ease of operation. No good feature has been discarded because it is old, nor refused because it is new. It has been their aim, not so much to make a large number of cars as to build each one of the best material, workmanship and finish. You should consider a Peerless.

H. O. HARRISON CO

The Patterson 30

Something New

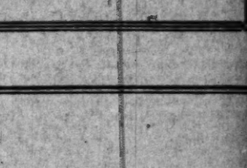
We take pleasure in announcing the arrival of "The Patterson 30 Demonstrator." Now shown at our salesrooms. "The Patterson" is a beautiful family car.

SPECIFICATIONS

BODY—Touring, Demi-Tonneau, Tourabout.
WHEEL BASE—104 inches.
GAUGE—56 inches.
FRAME—Pressed Steel.
SPRINGS—Full elliptic rear, semi-elliptic front.
TIRES—32x3½ inches.
BRAKES—Internal expanding and external contracting, both on rear hubs.
STEERING GEAR—Irreversible type.
MOTOR—4-cylinder vertical, 4-cycle, 4-inch bore, 4-inch stroke, water cooled, thermo-syphon circulation.
HORSE-POWER—30.
MOTOR SUSPENSION—Subframe.
IGNITION—Jump spark.
CURRENT SUPPLY—Magneto and reserve set of dry cells.
LUBRICATION—Splash; oil level maintained by plunger oil pump.
CHANGE GEAR—Sliding gear, selective type, 3 speeds forward, 1 reverse.
CLUTCH—Cone. Clutch, fly-wheel and transmission, inclosed in an aluminum housing which is an extension of the crank case. Absolutely dust and dirt proof.
DRIVE—Shaft, two universal joints.
EQUIPMENT—Two gas lamps, with generator, two side oil lamps, tail lamp, horn and complete tool kit.

$1500 F. O. B. Los Angeles

Pico Carriage & Auto Co.
1238 So. Main St.



Excelsior Auto Co
The Best Machine on the Market
Powerful, Speedy, Silent, Clean
Economical and Cleanest. For Quick
Prices, Terms, Etc.—Immediate
W. H. WHITESELL & Co.
828 So. Spring St.,
L. A., Cal.

The 1909 Harley-Davidson Motorcycle
Has Arrived
4 to 7 H. P.
Prices $225 to $
Lee Richardson Automobile
921 S. Main St., Los Angeles
General Office at Factory
Agents Wanted

The Best Storage Battery
DURO
Guaranteed For Three
OLLIER AND WORTHINGTON
TRIBUTORS
1109 S. Main St., Los
800 Golden Gate Ave.,

SUNDAY, SEPTEMBER

HUSTLING.

RECORD SQUAD AT STANFORD.

Many Players Scramble for Positions.

Big Nucleus of Veterans Is Available.

Varsity and "Baby" Schedules Completed.

[BY DIRECT WIRE TO THE TIMES.]

STANFORD UNIVERSITY, Sept. 4.—[Exclusive Dispatch.] The first football practice of the season was held on the supplementary field this afternoon. One hundred and sixty men turned out, the largest number of candidates that has appeared on the field since the English game was adopted, and Coach Presley is pleased with the prospects.

Many of the new men have no chance even to make the second team this year on account of the large number of last year's players that have returned to the university, but the coach intends that every man who is able to stand the gaff will be taught the game, even if half a dozen assistant coaches have to be engaged.

With eighteen players of 'varsity caliber in the squad, the students are confident that California will be no more dangerous this year than last season. Twelve of the old men have played in intercollegiate games and four were members of the 1908 second team.

In the backfield, Floyd Brown, the husky fullback with the heavy boot, and Mow Mitchell, captain-and five-eighths, are considered here the best players on the Coast. Leland Scott and John Holman also are practically sure of their places back of the scrum, and Coach Presley will have no trouble in filling the other vital places. R. Pemberton, "Babe" Crawford, G. Cheda, K. L. Dole, C. A. Thorpe, R. Minturn and R. H. Reynolds, varsity scrum veterans, were out for practice and undoubtedly will occupy the same places they held in the previous intercollegiate games.

The work yesterday consisted chiefly of passing and catching the ball. The new men were divided into small squads and placed in charge of the older players. At the opening of the practice, Coach Presley announced that training rules were in force, and that any violation of them would result in the offenders being dropped from the squad.

DEVELOPING BABIES.

The freshmen will receive much attention from the coach next week. Their game with the California "babies" is scheduled for October 16, more than a month before the 'varsity game, and if the youngsters across the bay have been victorious in the annual games ever since 1904, a strenuous effort is to be made to develop a winning team. The coach has not yet had the opportunity to get a line on the 1913 men, but the most likely candidates will be sifted out next week.

The first game of the season on the varsity field is to be played next Saturday, when the freshmen are to meet Lowell High School of San Francisco. They will play weekly games. The varsity will open its season with the Barbarians, September 18.

Several Southern California men are expected to land places on the 1913 team. Stan Mitchell and Louis Cass, who played brilliant football on the Los Angeles High School eleven, are trying for the team. They have had little experience at the English game, but their athletic ability probably will pull them through. Pyfe of Harvard Military School also is out for the team. Men from Redlands and Pomona, who have played Intercollegiate Rugby, also are in the squad.

The new athletic field was put in excellent condition during the summer. The field is covered with splendid turf. Much of the practice is to be held on the supplementary field so that the regular gridiron will be in perfect condition for the intercollegiate contests. "Dad" Moulton, the veteran trainer, had a heart-to-heart talk with the new men regarding training rules. If necessary, the spy system will be installed in order that any men violating the rules will be detected.

The fourth Rugby football season was opened with a wildly enthusiastic rally in Encina Hall Thursday night, at nearly 150 men signed up for practice and training. All candidates who expect to try for the 'varsity, freshman or class fifteens put their names on the list that was turned over to Coach Presley, and the manner in which the men responded to the call for volunteers is regarded as indicative of another successful season.

SEASON SCHEDULE.

Graduate Manager D. W. Burbank has completed the schedules for the varsity and freshman teams. The varsity is to play nine games, only four of which will not be played on the university campus. October 22 a contest will be held with the University of Nevada at Reno, and on the following Saturday the Nevadans will play at Stanford. Seven games have been arranged for the "freshies," most of them being with high schools in the Santa Clara valley. The complete schedules follow:

Varsity—Barbarians of San Francisco at Stanford, September 19; Olympic club of San Francisco at Stanford, September 25; Barbarians at Stanford, October 2; Olympic Club at Stanford, October 9; University of Nevada at Reno, October 22; University of Nevada at Stanford, October 30; Vanderbilt at Stanford, November 3; Vanderbilt at Stanford, November 6; University of California at Stanford, November 13.

Freshmen—Lowell High School of San Francisco at Stanford, September 18; Santa Clara College at Stanford, September 25; San José High School at Stanford, September 18; Palo Alto High School at St. Mary's College at Stanford, September 23; Palo Alto High School at Stanford, September 29; Santa Clara College at Stanford, October 2; St. Mary's College at Stanford, October 6; University of Pacific at Stanford, October 9; University of California freshmen at Berkeley, October 16.

Twelve veterans of former intercollegiate contests have reentered the university and the students are confident that Coach Presley will succeed in turning out a team that will defeat the bitter rivals of the Cardinal across the bay. Seven members of last year's team graduated, but four men who played against California in 1907 and 1908 are in the university last year and are again matriculated and will endeavor to land their places on the 'varsity. Among the auxiliary material of this year are several men who are strong enough for the first team and with a large number of new men from which to draw, there promises to be little difficulty in forming a fast fifteen.

CAPT. MITCHELL.

Mow Mitchell, '10, of Los Angeles, is the captain of the 'varsity

HUSTLING.

RECORD SQUAD AT STANFORD.

Many Players Scramble for Positions.

Big Nucleus of Veterans Is Available.

Varsity and "Baby" Schedules Completed.

[BY DIRECT WIRE TO THE TIMES.] STANFORD UNIVERSITY, Sept. 4.—[Exclusive Dispatch.] The first football practice of the season was held on the supplementary field this afternoon. One hundred and sixty men turned out, the largest number of candidates that has appeared on the field since the English game was adopted, and Coach Presley is pleased with the prospects.

Many of the new men have no chance even to make the second team this year on account of the large number of last year's players that have returned to the university, but the coach intends that every man who is able to stand the gaff will be taught the game, even if half a dozen assistant coaches have to be engaged.

With eighteen players of 'varsity caliber in the squad, the students are confident that California will be no more dangerous this year than last season. Twelve of the old men have played in intercollegiate games and four were members of the 1908 second team.

In the backfield, Floyd Brown, the husky fullback with the heavy boot, and Moor Mitchell, captain and five-letter man, are considered here the best players on the Coast. Leland Scott and John Holman also are practically two of their places back of the scrum, and Coach Presley will have no trouble in filling the other vital places. R. Pemberton, "Babe" Crawford, G. Cheda, K. L. Dole, C. A. Thorpe, R. Minturn and R. H. Reynolds, 'varsity scrum veterans, were out for practice and undoubtedly will occupy the same places they held in the previous intercollegiate games.

The work yesterday consisted chiefly of passing and catching the ball. The men were divided into small squads and placed in charge of the older players. At the opening of the practice, Coach Presley announced that training rules were in force, and that any violation of them would result in the offenders being dropped from the squad.

DEVELOPING BABIES.

The freshmen will receive much attention from the coach next week. Their games with the California "babies" is scheduled for October 16, more than a month before the 'varsity game, and as the youngsters across the bay have been victorious in the annual games for the last three years, a strenuous effort is to be made to develop a winning team. The coach has not yet had the opportunity to get a line on the 1913 men, but the most likely candidates will be picked out next week.

The final game of the season on the home field is to be played next Saturday, when the freshmen are to meet Lowell High School of San Francisco. They will play weekly games. The varsity will open its season with the game on September 18.

Several Southern California men are entered by land places on the 1913 team. Glen Mitchell and Louis Cass, who played brilliant football on the Los Angeles High School eleven, are trying for the team. They have had little experience at the English game, but their athletic ability probably will pull them through. Fyfe of Harvard Military School also is out for the team. Men from Redlands and Pomona, who have played interscholastic rugby, also are in the squad.

The new athletic field was put in excellent condition during the summer. The field is covered with splendid turf. Much of the practice is to be held on the supplementary field so that the 'varsity gridiron will be in perfect condition for the intercollegiate contest.

Coach Moulton, the veteran trainer, has had a heart-to-heart talk with the men regarding training rules. If necessary, the spy system will be instituted in order that any men violating the rules will be detected.

The fourth Rugby football season was opened with a wildly enthusiastic rally in Encina Hall Thursday night, at nearly 150 men signed up for practice and training. All candidates who expect to try for the 'varsity, freshmen or class fifteens put their names on the list that was turned over to Coach Presley, and the manner in which the men responded to the call for practice is regarded as indicative of a successful season.

SEASON SCHEDULE.

Graduate Manager D. W. Burbank has completed the schedules for the 'varsity and freshman teams. The former is to play nine games, only one of which will not be played on the university campus. October 23, a game will be held with the University of Nevada at Reno, and on the following Saturday the Nevadans will play at Stanford.

Other games have been arranged for the season, most of them being with schools in the Santa Clara valley. The complete schedules follow:

'Varsity—Barbarians of San Francisco at Stanford, September 18; Olympic Club of San Francisco at Stanford, September 25; Barbarians at Stanford, October 2; Olympic Club at Stanford, October 9; University of Nevada at Reno, October 23; University of Nevada at Stanford, October 30; Vancouver at Stanford, November 6; University of Stanford, November 6; University of California at Stanford, November 25.

Freshmen—Lowell High School of San Francisco at Stanford, September 18; Santa Clara College at Stanford, September 25; San Jose High School at Stanford, September 18; Palo Alto High School at Stanford, September 22; Santa Clara at Stanford, September 25; Palo Alto High School at Palo Alto, September 30; Santa Clara at Stanford, October 2; St. Ignatius College at Stanford, October 6; University of Pacific at Stanford, October 9; University of California freshmen at Berkeley, October 16.

Many members of former intercollegiate teams have volunteered their services and the students are confident that Coach Presley will succeed in turning out a team that will defeat the Cardinal across the bay. Members of last year's team graduated, but four men who played in the university last year have matriculated and will enter the lists for places on the 'varsity. Besides the auxiliary material of several men who are trying for the first team and a number of new men from the preparatory schools promise to be prominent in running a fast offense.

CAPT. MITCHELL.

Moor Mitchell, captain of the 'varsity team, is expected to be the Cardinal star this year. In the last intercollegiate game he shared first honors with J. R. Holman, '09. He knows the game thoroughly and his services will be of great value to the coach.

The members of last year's eleven who have again signed up for the team are: K. L. Dole, '11; D. P. Crawford, '09; J. R. Pemberton, '09; H. P. Cheda, '11; M. M. Mitchell, '10; L. S. Scott, 10; J. R. Holman, '09. The members of the 1907 'varsity who did not play last year but who will try for the team this year are: C. A. Thorpe, '09; R. H. Reynold, '10; L. R. Minturn, '09; F. C. Brown, '11.

John O. Miller, W. Koerner, C. C. Terrill, D. G. Heinley, B. E. Erb, C. E. Ganong, T. R. Cadwalader, M. P. Cook and G. C. Faulkner, who played against California last year, will be missing from the squad this season. Five of them graduated and the others are not expected to return to the university this semester.

As the big game is to be played on the local campus this year, the students are already beginning to make preparations for supporting the team in the most enthusiastic and spectacular manner. The three successive intercollegiate Rugby victories have caused the Cardinals to believe that to drop their first game on their own field would be an almost ineffaceable blot upon their athletic records.

BUCK LUCK.

MANY HUNTERS SECURE DEER.

SAN BERNARDINO MOUNTAINS HARBOR BIG GAME.

Redlands Sportsmen Kill Three Spike Buck on Whitewater Creek. Deer Plentiful on Sugar Loaf and San Gorgonia Peaks—Game More Numerous in Lower Ranges.

Deer are more plentiful in the San Bernardino Mountains this year than for five seasons and the bucks secured by hunters so far exceed the number shot in the last two years put together.

The continued hot weather last year drove the game to the inaccessible reaches of the upper ranges, and the gunners scoured the hills in vain quest of their quarry. Unmolested through the natural protection of rugged surroundings the deer multiplied.

This season in the same localities which produced no sport last year, deer have been shot in gratifying numbers. The north and east slopes of Mt. San Bernardino, Mt. Sugar Loaf, the east slope of San Gorgonia, and even Barton Flats, a cienega three miles distant from Seven Oaks, have all been hunted with success.

Three spike bucks were shot on the south fork of Whitewater Creek last week by a party of Redlands gunners. G. B. Hoover and Frank Sucres each shot a buck, and Bill Knickerbocker, keeper of the dam at Pine Lake, secured the other deer. Fred Hill, also of Redlands, was the only member of the party failing to connect for a killing.

The quartette left Seven Oaks Sunday afternoon, and camped for the night at Dry Lake. Crossing the divide into the cañon of Whitewater on the east slope of San Gorgonia, deer tracks were found fresh and plentiful. In two days' tramping six deer were seen, three being far out of range and three being shot. On the return trip tracks were found and the hunters have given the tip to their friends as to the whereabouts of the game.

Above Horse Meadows on the north slope of San Bernardino Mountain Bert Crafts shot a spike buck and entertained his friends last week with venison steaks. Bert was out but one day, getting the game early in the afternoon. Art Meyer, deputy ranger at Upper Bear Lake, got a spike buck on the south slope of Sugar Loaf recently. Art says the game is unusually plentiful in that section this year, and he is going next week after his second deer.

To have a shot at the same deer two days in succession was the freak experience of George R. Mansfield of Redlands, who killed a spike buck at Barton Flats. Tuesday Mansfield took rifle and horse to the Flats and came upon a buck in short order. Sliding from his mount, Mansfield drew bead with his repeater on the game. The trigger spring balked. Quickly realizing gun sickness Mansfield dissembled his rifle, adjusted the spring, and reloading his gun, was just raising the rifle to shoot when a tramper slouched into view, scaring away the buck, which had remained feeding unconscious of danger all the time.

Strong in the belief that the buck would not wander very far away Mansfield started early the next morning for the scene of his first encounter. Letting his horse feed in the vicinity the gunner shortly came upon his quarry lying in its lair of pine needles. The deer jumped with a startled snort, but a single shot brought the game to earth again.

George Mattern, Clarence Requa and Hubert Bingham of Los Angeles, while tramping through the same flats, ran across three bucks a week ago. Armed only with a .38 caliber Colt's revolver, Mattern chased the game for several minutes, securing three shots, none of which took effect. The deer ran in a circle around the boys, but when fired upon beat it to the hills. The following day Mattern secured the same locality in quest of the game, but the luck of Mansfield was not repeated.

The sport in the San Bernardino mountains seems to be improving as the season advances. Now that cooler weather prevails, and the early bombardment of opening week has subsided, the deer have retraced their tracks into the lower valleys and cañons, and the gunner who visits the more likely meadows should be fairly certain of securing a buck. Several parties of hunters are preparing to track the south slope of Mt. San Bernardino, and judging from the number of fresh tracks seen there recently the spiked game should be found in short order.

TARGETS.

RIFLE LEAGUE IS ORGANIZED.

GUN CLUBS OF COAST JOINED FOR MUTUAL SPORT.

First Contest Arranged for September 12 Between Southern California Rifles, Tacoma, Seattle, North Yakima and Los Angeles Rifle and Revolver Club.

To stimulate interest in range shooting a Pacific Coast rifle and revolver club league is being organized by members of the Los Angeles Rifle and Revolver Club. The new league will include the clubs on the Coast that shoot both rifle and revolver and which use the military rifle to some extent at least.

Monthly or biweekly shoots will be held between the clubs. Fixed ranges and other conditions to be agreed upon later, and the standing of the clubs will be determined upon from the percentages at the end of the season.

The first shoot will be held September 12, and will be participated in by the Los Angeles Rifle and Revolver Club, the Southern California Rifles, Spokane, Tacoma, Seattle and North Yakima. The conditions of the match are: Ten men per team, ranges 200, 300 and 500 yards, five shots per man, with 3 sighters before each string.

There are eight or ten strong rifle and revolver clubs on the Pacific Coast, including the Seattle Rifle and Revolver Club, the Tacoma Rifle and Revolver Club, the Southern California Rifles, of Los Angeles, the same organization at Santa Ana, the Bisbee Rifles and the Los Angeles Rifle and Revolver Club, with other organizations in the Northwest. The Salinas Rifle Club is a possible member of the league.

Favorable replies have been received from Tacoma, Seattle and the Southern California Rifles, which with the Los Angeles Rifle and Revolver Club, already forms a nucleus for next year's organization. Owing to the rains, the shooting season in the North ends about the first of October and the present plans are for the season of 1910.

It has been the experience in all clubs that the greatest interest is aroused by the team matches with other clubs and that men will come out and fight for a place on the team who would not show up if they had a cinch on a gold medal.

Telegraph contests, while not as exciting as matches shot on the same ranges, are of enough interest to make those interested in shooting lay aside other plans and devote their Sundays to working for places on the team of their club.

A practice shoot in preparation for the coming match will be held by the Southern California Rifles this afternoon at Schuetzen Park. The men who will take part are Olden, Backus, Watkyns, White, Andrews, A. Orrill, Stein, McBride, D. Orrill and Ostrander.

CLOSES MANY CONTRACTS.

Earle C. Anthony Prepares for Far-Reaching Campaign in Southern California Towns.

Preparations for one of the most extensive campaigns in the history of the Western Motor Car Company have been completed by Earle C. Anthony, manager. Contracts have been closed with every agent with whom the Western people will do business in Southern California, and it only remains to ship cars to the several branch houses throughout the South.

Until the end of November and perhaps later the Western Motor Car Company expects to handle two carloads each of Hudsons and Chalmers-Detroits a week. These will be used to supply local trade and the out-of-town representatives.

Following is a list of agents: George H. Foster, Fullerton; Parker & Thompson, San Diego; John Barick, Uplands; Thomas & Kreabil, Pomona; Crossley & Harsh, Riverside; Sanders & Gammin, San Jacinto; Central Garage, Pasadena; Austin T. Park, Redlands, who will build the handsomest garage in the town to take care of the Hudsons and Chalmers-Detroits; F. S. Whitman, San Pedro, and R. R. Millard, Monrovia.

Charles Reynolds has been given charge of all adjustments on Chalmers and Hudson 1910 cars to be done at the Western garage. Reynolds will look after all complaints and will be on hand to aid those who have trouble with their machines. His work will be exclusively with the Hudson and Chalmers owners.

The Western has inaugurated a new system in the garage, which will resemble a shop. There will be cash registers and desks, and all articles will be signed for in triplicate.

New Golf Champion.

HOMEWOOD COUNTRY CLUB (Flossmoore, Ill.) Sept. 4.—Miss Vida Llewellyn of the La Grange Country Club, La Grange, Ill., defeated Miss Caroline Painter of the Midlothian Country Club, Chicago, for the women's Western Golf Championship here today, 6 up, 5 to play.

MOUNTAIN ROADS ROCKY.

Elmore Driven From Cananea and Shenk Finds Good Roads Only in Imperial Valley.

A. M. Shenk, secretary of the Uncle Sam Gold Mining and Milling Company of Calexico, drove to Los Angeles the early part of the week in an Elmore. Shenk came by way of San Diego, and says the roads are wretched across the mountains.

Following one of the proposed routes of the Los Angeles-Phoenix race, Shenk sent his car over what he says is the roughest country in Southern California. In places he found no road at all. It was necessary to drive the Elmore over rocky defiles and through water courses from which every semblance of a road has been washed away.

Though the road was so rough the only trouble which Shenk experienced was two punctures as he neared Los Angeles. He says he had absolutely no trouble with his car.

Soon after leaving Cananea the roads became rough. Through the Imperial Valley they were found to be much better. The run over the hills from El Centro to San Diego was particularly hard because of the rough country.

The H. O. Harrison Company reports the following sales for the past week: C. H. Sessions, a close-coupled Peerless touring car; James Slauson, Peerless roadster; J. W. Owen, Peerless touring car.

Palmer Singer

IT IS HERE

Our wonderful little 30-h.p. 5-passenger toy tonneau,

SKIM-ABOUT

$2650 f.o.b. Los Angeles

With its classy, Frenchy lines, its high grade design and its carefully selected material it marks a *new era in medium priced motor cars.*

Neither is it built for looks alone. Although smaller in size and horse-power than our famous SIX-SIXTY, which is *"the talk of the town,"* it is its par in strength, stand up qualities and adaptability to rough work day in and day out. The

SKIM-ABOUT

Stands in a class by itself

The immense demand for these cars in the East makes our allotment exceedingly small and we suggest that

You

arrange for an early demonstration.

Golden State Garage

2122 West Pico Street

Phones: West 482 23557

COMING

Mitchell

ANNOUNCEMENT

LOOK FOR IT!
WAIT FOR IT!

The Mitchell 1910 line is the most attractive automobile proposition ever attempted. Here is a tip as to what's coming—

30 H.P. 4¼x5-in 4-cyl. Motor Runabout $1250
30 H.P. 4¼x5-in. 4-cyl. Motor Touring Car $1650
50 H.P. 4¼x5-in. 6-cyl. Motor Touring Car..... $2350

Light Touring Car in either 4 or 5 passenger body. Six Cylinder Car in either 4 or 7 passenger body. All touring car prices include—5 lamps and Prestolite tank—Speedometer—Tabor Glass front—foot rail—Jack and tools—Sounds good—don't it?

1910 Mitchell motors are noiseless.

Details on request—They are interesting. Don't buy until you learn of the 1910 Mitchell.

GREER-ROBBINS CO.

1501 SOUTH MAIN STREET

Times-Directory of Automobiles and Accessories.

Peerless H. O. HARRISON & CO. 1214 SO. MAIN.

Pierce GREAT ARROW— W. E. BUSH, SO. CAL. AGENCY. Garage and Repairing. Home 21183. 1227-29 S. MAIN STREET. Broadway 2961.

Pope Hartford SOME CLASS. Wm. R. Ruess Automobile Co., 1028-30-32 S. Main. F5839. Main 7279.

Premier and Auburn Motor Cars with Style, Power, Speed and Durability. Schwaebe Atkinson Motor Co. Phone So. 47—22058 Garage, Adams and Main

Regal The car that has just beaten the New York to Denver record. A few cars for immediate delivery. Price $1350, factory equipment $1500, fully equipped. Sub-agents—line up for 1910. BIG 4 AUTOMOBILE CO. C. S. Anthony, Proprietor. 1203-5 So. Main St.

R & L Electrics "THE PERFECT CONTROL." R. & L. COMPANY, Cal. State Agcy. 1044 S. Main, Junc. B'way and Main. Phones—F1045, Main 5339.

Stevens-Duryea Eastern Motor Car Co. New Agents. New Home 826-7 So. Olive St. Home F 2965. Main 2965 (Mfg. by Stevens-Duryea Co.)

Stearns KNOWN AS THE PALACE CAR BEAUTIFUL. The fastest, safest and easiest riding car on the market. STEARNS MOTOR CAR CO. 1146 S. Main St.

Simplex 4 CYCLE—acknowledged to be the BEST AMERICAN CAR. GOLDEN STATE GARAGE. 2122 W. PICO.

Studebaker The Car That ALWAYS MAKES GOOD. LORD MOTOR CAR CO. 1032-8 SO. OLIVE.

Velie and Ford STANDARD MOTOR CAR CO. Twelfth and Olive Streets. F4826. Broadway 5708.

Waverley Electrics 1910 Cars are here. Your inspection invited. W. A. Evans, Agent. 1678 W. Washington St. Los Angeles, Cal. Home 72890. Sunset West 4017.

White Garage Now is the end of the season and you can save money and get a good car. We are selling our demonstrators, also a few slightly used White Steam Cars. All in first rate condition. Prices very low. 810 So. Olive Street.

American NO NOISE BUT THE WIND—A CAR AS GOOD AS ITS NAME. AMERICAN AUTOMOBILE AGENCY, 1210-1212 S. Olive St. Tel—Sunset Main 6551, Home F4268.

American Simplex Valveless cars today are not what they used to be in days gone by. Investigate the car of highest qualities. It ranks with the best. SEKINS-CORSEY MOTOR CAR CO. Pico and Flower Sts. F3838.

Auto Glass Fronts PARISH & CATHER, M'f'rs. of THE TABOR AUTO FOLDING GLASS FRONT. Factory 231 E. 7th St. F5123. Main 127.

Auto Supply Co. Everything for the Auto—Make our Acquaintance & save money. 707 S. SPRING ST.

Buick Howard Automobile Company. Mel. G. Johnson, Mgr. 1144 South Olive St. Both Telephones

Brush Runabout, $575. Delivery car, $650. Ask any pleased automobile agent about them. Y. R. DEL VALLE, Agent. 130 EAST NINTH STREET.

Chadwick WINTON SIX. Frayer-Miller Motor Trucks. W. D. HOWARD MOTOR CAR CO. F5609 N. E. Cor. 12th and Main. B'dway 4120

Chalmers-Detroit Packard and Hudson. WESTERN MOTOR CAR CO. 727-31 South Olive. Home 10789. Sunset M. 3196.

Columbia Gasoline and Electric. Ranks With the Best, Sells to the Best. Price $2750 Los Angeles. BIRELEY & YOUNG, 1231-33 S. Main St. Home F1478. Broadway 1478.

Corbin 1910 H. D. RYUS, 849 South Broadway. Immediate Delivery. Phone F5718.

Diamond Tires MOUNTAIN TREAD. All sizes and types. THE DIAMOND RUBBER CO. 1207-09 So. Main St. Main 7851 F7705

Dorris MOTOR CARS. BOSBYSHELL-CARPENTER CO., AGENT. 1228 S. OLIVE ST. LOS ANGELES, CAL. F5899 Main 1189

Durocar A Home Product Sold Direct from the Factory. DUROCAR MFG. CO. 929 SOUTH LOS ANGELES STREET

Electrics "THE DETROIT," sold and cared for by an exclusive electric garage. All makes of electrics repaired and charged. Over 100 satisfied customers in Pasadena we can refer you to. CALIFORNIA ELECTRIC GARAGE CO., Los Angeles, 1204 So. Olive. Pasadena, 100 E. Union.

Earl AUTOMOBILE WORKS— 1320 S. MAIN STREET. Manufacturers Earl Automatic Wind Shields. Adjustable to any desired angle. Woodwork, blacksmithing and painting.

Elmore MOTOR CARS AND BAKER ELECTRICS. THE ELMORE MOTOR CAR CO. 742-46 S. OLIVE ST.

Elmore Specialists All kinds of machine and repair work quickly done at moderate prices. NELLER BROS. Home 22147 1811 S. Main St.

Empire $800—32x3½ Pneumatics—4-cylinder—20-h.p.—1350 lbs—Magneto Ignition—Solid Rear Axle—Four Spring Platform Rear Suspension—Sliding Gears. NATIONAL AUTO CO., 1351 S. Main St. 23898. Main 2404.

Franklin For Immediate Delivery. TWELFTH AND OLIVE. R. C. HAMLIN. F1735. Main 494.

Goodyear RAINCOAT CO. Headquarters for AUTO COATS, CAPS AND GLOVES. 210 South Broadway.

Gasoline Storage TANKS—No danger, no waste of oil. Installed so as to comply with city ordinance. See demonstration. SIEVERT OIL BURNER CO., 710 N. Main St.

Goodyear Tires Everything in All Kinds of Tires. W. D. Newerf Rubber Co. 949-951 SOUTH MAIN STREET.

Great Western Our 4-Cyl. 30 H.-P. Roadsters and Touring Cars have arrived. GREAT WESTERN MOTOR CAR CO., 1910 S. Main st. H. O. Vogel, State Agent. Home 21157, Broadway 3516.

Haynes AMERICA'S PIONEER AUTOMOBILE. H. T. BROWN MOTOR CAR CO. F5647. 1136 South Main. Main 7883.

Kemizite Every Motorist Needs It. Some are skeptical and want to be shown. We show them and then they get it. One way or another—today or tomorrow—they're all bound to get it. Because it does the work—heals punctures permanently, without loss of air or stopping of car. GET IT AT 1136 SOUTH MAIN STREET.

Locomobile Winner Vanderbilt Cup—Winner 24-hour Race Ascot Park—Winner 150 mile run, Ascot Park. L. A. MOTOR CAR CO. R. J. Leavitt Mgr. Pico and Hill Sts.

Lozier 1910 Immediate deliveries, all models. 50-h.p.—Six. 45-h.p.—Four. 35-h.p.—Six. Touring Cars and Briarcliffs. NASH & FENIMORE, 2414 W. 7th St. Home 54174; Temple 89.

Matheson THE WORLD'S FINEST CAR. P. A. RENTON, Distributor Southern California. 1230-34 S. Main St.

Morgan Mixer MORGAN AUX. GAS MIXER FOR AUTOMOBILES. Saves Gas—Increases Power. F. E. HOYT & CO., Western Agents. 306 Currier Bldg.

Mora Mechanically Right. SMITH BROS. 1125-29 S. Los Angeles St. Phone F6412.

Moline ABSOLUTELY THE BEST. AUTOMOBILE MADE. Do not fail to see it. Four models. Salesroom 602 to 606 North Main St. WM. GREGORY, Mgr.

National Driven by Barney Oldfield—Fastest Stock Cars in the World—Guaranteed for Life—$2750 up—1910 Cars Ready. NATIONAL AUTO CO., 1351 S. Main St. 23898. Main 2404.

Oldsmobile The car of quality. Unsurpassed in character. Unequaled in value. WOOLWINE MOTOR CAR CO., Temporary quarters 1130 S. Olive St.

Palmer-Singer The King of the Road. Six-Sixty $3500 f.o.b. L. A. Golden State Garage. 2122 WEST PICO.

Pennsylvania 1910 Models are here. For further information, call F5047 or Main 3459. VAIL MOTOR CAR CO., 1144 So. Hope St.

GETS HIS BUTTON.

COST HIM NINE THOUSAND FOR HIS FIRST BIG TUNA.



L. G. Murphy and His $9000 Tuna,
with Capt. Ted Gray, who gaffed it. Converse, Ind., man, whose hunt of nine years for a tuna has been rewarded.

[SPECIAL CORRESPONDENCE OF THE TIMES.]

AVALON, Sept. 4.—After spending $9000 in nine years fishing at Catalina, in a vain endeavor to land a tuna, L. G. Murphy of Converse, Ind., has at last been rewarded in landing one of the much-sought-after sea-fighters, a 100-pound tuna being brought to gaff by the ambitious angler last week.

Murphy now wears the coveted blue tuna button in a conspicuous place, and the veteran angler is boasting that the catch of the first tuna was fully worth the prolonged efforts and tremendous expenditure.

"That tuna cost me $9000," said Mr. Murphy, "for I have been nine years catching it, but I got the worth of my money."

Murphy is one of the mightiest anglers in the land, and besides registering his first tuna catch, also brought in one of the largest sword fish ever seen at Catalina, the sea monster measuring over eight feet in length and weighing 141 pounds.

The big marlinspike fish leaped from the water fifty-eight times in its effort to free itself from the line, and two hours of the hardest fighting of the season was seen before the fish was brought to gaff.

Murphy holds the tarpon record of Arasosa Pass, the great silver tarpon which he caught on light tackle in June weighed 156 pounds, and measured 6 feet 6 inches. The scales of this beautiful fish, gleaming with silver, are cherished souvenirs of the wonderful catch, and a number of them have been sent through the mail to his friends, like postal cards.

Last night W. Greer Campbell of Pasadena brought in the first tuna from Clemente, and it tipped the scales at 140 pounds, a beautiful specimen. It is said that the tunas are off Clemente now, and when Gifford Pinchot reaches there next Tuesday he may have the pleasure of catching one of these famous fighting fish.

The second minor to be admitted to the Tuna Club is George E. Pillsbury of Los Angeles, who has caught two of the tunas weighing over 100 pounds, one tipping the scales at 104¾ pounds, and the other at 126 pounds.

The power of a tuna to draw men from all quarters of the globe was shown yesterday, when a telegram came to the Tuna Club from A. W. Hooper of Boston, Mass., saying he would reach Catalina next Thursday. Hooper passed the early part of the season on the island, and fished assiduously. He had been gone about a week when the news of the first tuna electrified the fishing world. Now he is obeying Horace Greeley's advice to young men, and is coming West as fast as possible.

The night of a life-time may be seen just now at the fish-mounting quarters in Avalon, where twenty-two tunas, all over the 100-pound limit, are hanging on the walls. The splendid symmetry of this ocean monarch, with its blue back and silver under parts is perfectly preserved, and makes one realize the might of the fish in its native element.

Among the fish recently mounted is an exquisite variety of Canadian salmon. The angler had an Indian skin the fish, wrapped it in a cloth, and brought it in his trunk to Avalon.

HOOKIN' 'EM.

FAIR ANGLER TAKES TROUT.

MISS MERSCH CATCHES RECORD-BREAKER FOR WOMAN.

Bear Lake Dam Scene of Good Sport for Many Los Angeles Fishermen—Councilman Blanchard a Frequent Visitor—Helgamite Proves the Best Bait When Obtainable.

Miss Clare Mersch, formerly actress in the Burbank Stock Company, has proven herself a Lady Walton among the trout fishers at Bear Lake, and last Monday hooked a twenty-eight-inch salmon trout off the dam the big fish weighing five and a quarter pounds. The trout is the largest fish ever known to be taken from Bear Lake by a woman, and is one of the largest caught this season.



Miss Clare Mersch,
of Los Angeles, with 28-inch salmon trout caught off Bear Lake dam.

Bear Creek below the Bear Lake dam is conceded to be the most inaccessible trout stream in Southern California, and has also been the fishing ground for the popular Angeleño, and in frequent trips to the creek Miss Mersch has never failed to bring home a nice mess. Helgamite is the favorite bait of the actress angler. One of these shrimp-like bugs securely spiked on the hook is apparently an unfailing lure to lake trout, and in skillfully bringing the fish to gaff Miss Mersch has shown remarkable agility.

Helgamites, like gold nuggets, are sought by all but found by few. Hiding under rocks and rotten logs in from three to six inches of water, these prize bugs are to be found with great difficulty. The insects are exceedingly quick and dart into deep water at any disturbance. But once secured the brown bug is the bait de luxe for lake trout, and is the barometer of fishing. If Mr. Helgamite remains undisturbed on the hook the trout are not within "striking" distance, for any fish within range is attracted to the bug like iron shavings to a magnet.

Lake fishing at Bear Valley has continued unusually good this season, and in the early mornings and evenings close to the "limit" hour before sunrise and after sunset, the salmon, beauties have been taking the hook greedily. Fish averaging fifteen to twenty-five inches have been taken daily from the dam, and campers from many points of the mountains have tried their luck with success. The sport waned somewhat during the rise of the moon, when the fish fed at night, and kept away from the bait during the day.

Councilman Blanchard of Los Angeles is one of the enthusiastic trout devotees at Bear Lake, and has sought the dam frequently with varying success. Blanchard has also tried trolling with a spoon bait from his launch, and took one three-pound trout in this manner recently. J. H. Morrison of Redlands has fished a good deal from his canoe and has caught several beauties around the roots of the rice plant.

At present the lake trout are not as gamey as earlier in the season. The water is several degrees warmer than it was at the opening of the season, and the fish have become soft and are not as active and aggressive.

DOW DEMOUNTABLE RIM.

Chanslor and Lyon Have Novel Locking Device for Which Many Claims Are Made.

The new Dow demountable rim manufactured by the Hartford Rubber Works Company, is being demonstrated by the Chanslor & Lyon Motor Supply Company.

The felloe of the wheel is fitted with a steel band which has eight wedge-shaped blocks riveted to it. The rim proper also has eight wedge-shaped blocks which counteract with the eight on the felloe.

The locking device on the rim is attached to the rim and gear on the side of the rim which sets into the rear, and which works on an eccentric gear. There are only two moves to be made with one tool to take the rim completely off the wheel.

RESUME.

LOCAL SHOTS SCORE HIGH.

STATE RIFLE TEAM MAKE EXCELLENT SHOWING.

Matched Against Representatives of Fifty States, California's Men Shoot Their Way to Honors—Must Now Compete in Highest Class With Strongest Teams in Country.

The California State rifle team landed fifteenth place in the national match at Camp Perry. The 1908 team landed nineteenth place, and the results this year show a considerable pull-up in form for the California boys, as the other teams had all improved considerably during the past year.

Nearly fifty teams entered the match, and the California boys beat out thirty other States and Territories in the great match. The match this year was shot by classes, the fifty teams of last year being divided into class A, B and C, Class A consisting of the first fifteen teams in last year's match, Class B in the second fifteen teams, and Class C of the remaining teams and such other teams as have not entered the match before.

Under the present arrangement, any team can win a prize in a class ahead of it, providing it can shoot well enough to land the place, but the teams in the higher classes are prevented from winning prizes in a lower class. For example, had the California boys landed fourth place in the national match instead of fifteenth, they would have taken the fourth prize in Class A instead of a prize in the lower class. As it was, the team landed fourth prize in Class B—in which they were classified from their last year's showing, but they shot themselves into Class A and in the future will have to try for the prizes in this higher class.

The Californians, had they taken sixteenth place, would have gone into Class E, with a chance for the prizes of this class, but having won the fifteenth place, only the Class A prizes are open to them for the next year, and they must shoot against teams like the U. S. Infantry, the Navy, the Marine Corps and Massachusetts to land in the money.

The skirmishing of the California men is higher than any team skirmish on record up to the time of the Camp Perry shoots this year. The team averaged over 90 per cent. on the "B" target fused, and the fine run of the westerners pulled them up from twenty-third place to fifteenth.

In the team shoot, the conditions were ten shots per man at 500, 600, 800 and 1000 yards, ten shots rapid fire at 200 yards and a twenty-shot skirmish run from 600 down to 200 yards, possible score to make 350 points. The scores were:

Sergt. Guidner	322
Corp. Kopf	313
Capt. Lee	308
McKillop	307
Lieut. Sanborn	306
Lieut. Demmitt	294
Lieut. Easterbrooke	290
Private Bruner	289
Sergt. Lewis	288
Capt. Dickson	288
Sergt. Decius	287
Nordstrom	287

Stafford W. Bixby of the White Garage, left for the east yesterday to look over several lines of cars preparatory to securing a new agency for the man who has handled the White for so long. Bixby will be absent about two weeks.

Columbia

Lowers Los Angeles-San Diego Round Trip Record--320 miles--time 10 hours, 21 minutes--winning Chanslor & Lyon perpetual trophy without making any adjustments and without making change of tires.

This record is not the result of several trials. This was positively our first attempt.

Car was driven entire distance by Harold Stone, accompanied by Mr. C. P. Illingsworth who acted as observer.

Car is in pink of condition, ready for any trip, and is one of our regular stock motors and chassis.

We have proven our oft repeated assertion, that for consistent service there is none superior to THE COLUMBIA.

We used Hartford tires and Valvoline oil and can consistently recommend the use of both.

We have a stock of these cars in both Touring and Toy Tonneau Roadster types for immediate delivery at $2750.00.

BIRELEY & YOUNG
1231-33 SOUTH MAIN STREET

GOOD LIVE AGENTS WANTED.

PHONES: F1475, BROADWAY 1475

HARTFORD TIRES WIN

A Columbia car equipped with Hartford tires broke the San Diego-Los Angeles record by eleven minutes yesterday, thereby winning the

CHANSLOR-LYON CUP

This is the first time the cup has been won with a clean tire record—*no punctures, no blow outs.* People who wish no trouble should buy Hartford tires.

CHANSLOR & LYON
Coast Agents.
945-947 S. MAIN STREET

Locomobile
WINNER

Vanderbilt Cup
24-Hour Race, Ascot Park
150-Mile Race, Ascot Park
300-Mile Race, Ascot Park

FOR IMMEDIATE DELIVERY

One Model "I" 40 h. p. Roadster
Two Model "L" 30 h. p. Shaft-drive Touring Cars

You can get nothing better than these cars except you wait for a 1911 Locomobile. Make yourself happy NOW.

Los Angeles Motor Car Co.
PICO and HILL STREETS

REMEMBER
We Have Moved
TO
1011-15 S. Olive St.

FREE Compressed Air
FREE Testing of Batteries
FREE Testing and Adjusting Coils

FINEST AUTO SUPPLY HOUSE IN THE CITY

Western Rubber & Supply Co

There is More Value in a
"SUNSET"
Motor Car at $1850

than in any car of equal price (and more) offered on the Pacific Coast. Come, examine, and be convinced.

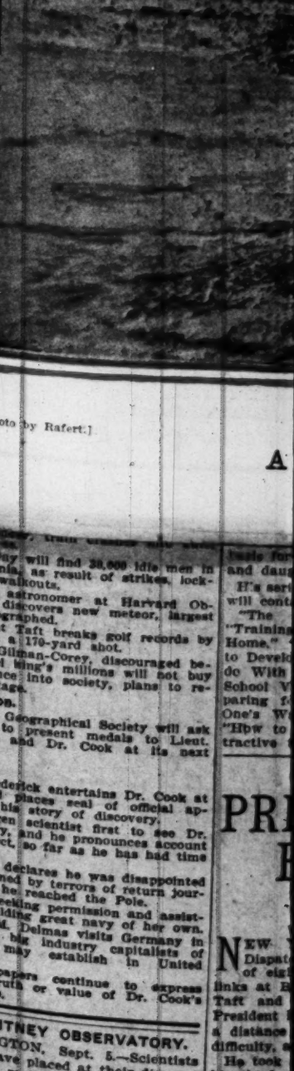
Pioneer Automobile Exchange
(Incorporated.)
605-7-9 WEST SEVENTH STREET.
Los Angeles, California.
Main 5516. —Telephones— [illegible]

Sure We Have Something Good

STEVENS-DURYEA BIG SIX—TOP, magneto and full equipment; 7 passenger $25
This is a REAL BARGAIN.
STEVENS-DURYEA LIGHT SIX—Top (new) and equipment—a dandy—The price is a snap.
TOURIST '09 Touring Car in excellent shape $5

Western Motor Car C
727 South Olive Street.

Los L
TWELFTH YEAR.
PER ANNUM, $3.50.



[Photo by Rafert.]

Labor Day will find 28,000 idle men in Pennsylvania, as result of strikes, lockouts and walkouts.

Woman astronomer at Harvard Observatory discovers new meteor, largest ever photographed.

President Taft breaks golf records by driving out a 170-yard shot.

Maybell Gilman-Corey, discouraged because steel king's millions will not buy her entrance into society, plans to return to stage.

Washington.

National Geographical Society will ask President to present medals to Lieut. Peary, Shackleton and Dr. Cook at its next meeting.

Foreign.

King Frederick entertains Dr. Cook at dinner and places seal of official approval on his story of discovery.

Copenhagen scientist first to see Dr. Cook's diary, and he pronounces account given correct, so far as he has had time to go.

Dr. Cook declares he was disappointed and frightened by terrors of return journey, when he reached the Pole.

Canada, seeking permission and assistance in building great navy of her own.

Delbrück M. Delmas visits Germany in interest of his industry capitalists of Switzerland may establish in United States.

London papers continue to express doubt of truth or value of Dr. Cook's observations.

MT. WHITNEY OBSERVATORY.

WASHINGTON, Sept. 5.—Scientists soon will have placed at their disposal the highest meteorological and astronomical observatory on the western continent by the Smithsonian Institution. It is on the top of Mount Whitney, 14,008 feet above the sea level. All the materials for the small three-room structure had to be taken to the great height on pack mules, over narrow rocky trails.

NEW Dispatch of eig links at R Taft and President a distance difficulty, a He took his third a uring the ting great an addition Then he his distance hard. The from the a height of

Illustrated Weekly Magazine.

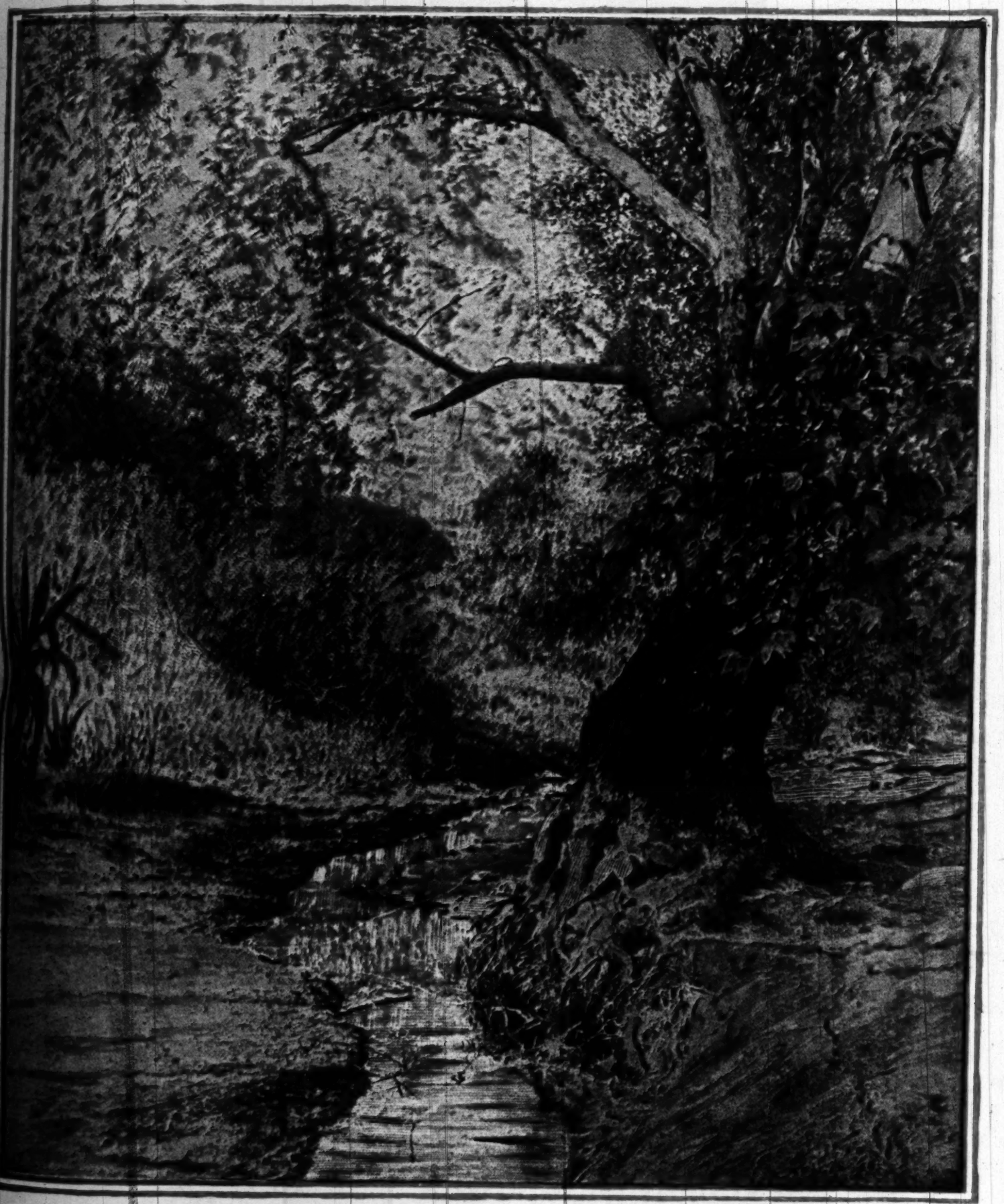
Los Angeles Sunday Times

Twelfth Year. Per Annum, $3.50.

September 5, 1909.

Five Cents

PICTURESQUE SOUTHERN CALIFORNIA.



[Photo by Rafert.]

A Favorite Camping Place Near Fremont Pass.



Tell your Grocer to put BELLCRESCENT SODAS in your market basket-

Sold under "Angelus," "Mission" and "Star" Brands.

Better crackers never entered a market basket. If your grocer doesn't sell them—he's not abreast of the times. If Bellcrescent Sodas do not taste better to you than the crackers you thought were best—notify us and we'll see that you get your money back. Consult your grocer tomorrow about America's best crackers.

BAKED BY KAHN-BECK CO., MAKERS OF

BELLCRESCENT PRODUCTS

Crackers — Candy — Macaroni — Spanish Delicacies.

SUETENE

THE IDEAL SHORTENING



MAKES PIES, CAKES, PUDDINGS, DOUGHNUTS, HOT BISCUITS AND ALL FRIED FOODS— AGREE WITH EVERY STOMACH.

CUDAHY PACKING CO.
LOS ANGELES.

OPEN FOR BUSINESS.....

TIMES BRANCH OFFICE...

AT 531–33 SOUTH SPRING STREET

WHERE PATRONS MAY LEAVE ADVERTISING COPY AND SUBSCRIPTIONS

The establishment of this branch office in the south end of business section of the city is for the greater convenience advertisers. The quarters are fitted with magnificent fixt and it will be found an attractive place to visit and inspect.

AN INFORMATION BUREAU

with an experienced attendant in charge will be conducted i premises, and any one desiring facts or literature concer hotels, resorts, routes of travel, and time of departure or a of trains, can ascertain same either by calling personally or ing Sunset Phone Main 8200, or Home Phone 10391.

THE ROOM IS SPLENDIDLY LOCATED AND IS ARRANGED

with booths and display spaces for exhibits. It is also pa larly well adapted for occupancy by railroad enterprise other lines of business that may work well with a news branch office, information bureau, etc.

TENANTS ARE DESIRED

For Particulars As to Renting CALL AT..... **531 South Spring Street**

Or at the Manager's Office in the Times Building, N. E. Corner of First and Broadway

SUNSET

Motor Car at $1850

THE ILLUSTRATED WE

A MAGAZINE OF THE SOUTHW

ESTABLISHED DEC. 5, 1897

Californian in tone and color, Southwestern character, with the flavor of the land a the mountains, the slopes, the valleys and devoted to the development of the country, th of its marvelous natural resources and to t ing of its wonders and beauties. The con a wide range of good reading matter; Popul sketches, solid articles, thoughtful and pi terials, brilliant correspondence, poetry, bright miscellany.

number contains 32 large pages, equi magazine pages of the average size. The be bound at this office for a moderate pric

ale by newsdealers: 5 cents a copy, $3.50 a postpaid. Address THE TIMES-MIR PANY, Publishers, Times Building, Los An

Magazine being complete in itself, may be public separate from the news sheets, except mails. It is also sent to all regular subs Los Angeles Sunday Times.

TO CONTRIBUTORS.

ersons submitting matter for publication in The Ti d invariably retain copies of their manuscripts. mpanied by postage will be returned if not fou he return of others is not guaranteed.

Los Angeles Sunday Ti

MAGAZINE

. 14. Volume Began July 4, 1909. Volume Ends Dec. 25, 1909.

CONTENTS OF THIS NUMB

rito Camping Place (Illustration) .....
rial .. ..
New Peking. By Frank G. Carpenter
H. Babington Smith. By C. B. .....
g the Census. By Rene Bache .....
Summer Musings. By Irvin S. Cobb...
Secretaries. By John Elfreth Watkins
Day We Celebrate. By May C. Ringwal
eda Island. By Ozmun West .....
n Among Flamingoes. From New York
Contadino. By Edith Jamison Lowe ....
t in Epitaphs. By Ernest Douglas .....
Makes It Right. By Maude Cornelius .
nd Our Neighbors. By A. M. Reed ....
ng Young Scouts. By John Scott .....
Fool and His Money. By Percy Turner .
s the Line. By R. W. Hoffland .....
Gnagg at the Seaside. From New York S
ng Cartoons of the Day.....
Short Stories .....
House Beautiful. By Ernest Braunton ...
City Beautiful. By Ernest Braunton ....
y Culture. By H. W. Kruckeberg .....
Sea as a Steward. From New York Sun
ning in California. By J. W. Jeffrey .....
ning in California. By J. W. Jeffrey ....
of the Body. By Harry Brook .....

CENTURY PAST AND PRESENT

R minds are turned to the century which pen before us with expectations of great a ents. Those born in these first years of t who live until well toward its close will se changes in the world. Things not drea come to pass, and new discoveries in me cience now struggling to survive will grow ce to a development not anticipated.

raise our expectations as high as we ple nticipation for the new era, we must not great things must be done if the twentieth to surpass in change, improvement and de the record of the nineteenth. And in ref at was achieved in that period, we must no impetus given it from the century preced emical discoveries of the eighteenth century erunners of much that came to pass in the To them let us add the influence in politic of the American and French revolutions, a see the springs that worked the forces of th .

at what was accomplished in the worl the years 1800 and 1900. First, we have th on of the French possessions in America b States, giving us the heart of the contine to work out our destiny without interru the admission of Texas and the ceding of , Arizona and California, our country becam in which the problem of popular govern be perfectly solved. A year after we purch ench possessions, Lewis and Clarke explored west, and later Oregon and Washington

15 the battle of Waterloo freed Europe from shadow of the insatiable ambition of the on. Not important changes were made from on the map of Europe, and indecisive wars In 1848 the thrones of that continent all

Day will find 30,000 idle men in nsylvania, as result of strikes, lock- and walkouts.
man astronomer at
and daug
H's seri
will

THE ILLUSTRATED WEEKLY

A MAGAZINE OF THE SOUTHWEST

ESTABLISHED DEC. 5, 1897

Californian in tone and color, Southwestern in scope and character, with the flavor of the land and of the sea, the mountains, the slopes, the valleys and the plains.

Devoted to the development of the country, the exploitation of its marvelous natural resources and to the word-painting of its wonders and beauties. The contents embrace a wide range of good reading matter: Popular descriptive sketches, solid articles, thoughtful and picturesque editorials, brilliant correspondence, poetry, pictures and bright miscellany.

Each number contains 32 large pages, equivalent to 120 magazine pages of the average size. The numbers will be bound at this office for a moderate price.

For sale by newsdealers: 5 cents a copy, $3.50 a year by mail, postpaid. Address THE TIMES-MIRROR COMPANY, Publishers, Times Building, Los Angeles, Cal.

The Magazine being complete in itself, may be served to the public separate from the news sheets, except through the mails. It is also sent to all regular subscribers of the Los Angeles Sunday Times.

TO CONTRIBUTORS.

Persons submitting matter for publication in The Times Magazine will invariably retain copies of their manuscripts. Manuscripts accompanied by postage will be returned if not found available. The return of others is not guaranteed.

Los Angeles Sunday Times MAGAZINE

Vol. 14. Volume Began July 4, 1909. Volume Ends Dec. 26, 1909. No. 10

CONTENTS OF THIS NUMBER.

Favorite Camping Place (Illustration) 289
Editorial 291
Peking. By Frank G. Carpenter 292
Sir Babington Smith. By C. B. 293
Taking the Census. By Rene Bache 294
Summer Musings. By Irvin S. Cobb.....295
Secretaries. By John Elfreth Watkins 296
Day We Celebrate. By May C. Ringwalt.....297
Yeda Island. By Ozmun West 298
Fun Among Flamingoes. From New York Sun.299
Centadino. By Edith Jamison Lowe 300
Art in Epitaphs. By Ernest Douglas 301
Who Makes It Right. By Maude Cornelius 302
Us and Our Neighbors. By A. M. Reed 303
Training Young Scouts. By John Scott 304
The Fool and His Money. By Percy Turner 305
Across the Line. By R. W. Hoffland 306
Snags at the Seaside. From New York Sun..307
Timely Cartoons of the Day.....308
Two Short Stories 309
The House Beautiful. By Ernest Braunton 310
The City Beautiful. By Ernest Braunton 311
Dairy Culture. By H. W. Kruckeberg 312
Life at Sea as a Steward. From New York Sun....313
Farming in California. By J. W. Jeffrey 314
Housing in California. By J. W. Jeffrey 315
Care of the Body. By Harry Brook 316

CENTURY PAST AND PRESENT.

Our minds are turned to the century which is now open before us with expectations of great achievements. Those born in these first years of the century who live until well toward its close will see marvelous changes in the world. Things not dreamed of will come to pass, and new discoveries in mechanics and science now struggling to survive will grow in importance to a development not anticipated.

Let us raise our expectations as high as we please in anticipation for the new era, we must not forget that great things must be done if the twentieth century is to surpass in change, improvement and development the record of the nineteenth. And in reflecting upon what was achieved in that period, we must not forget the impetus given it from the century preceding it. The chemical discoveries of the eighteenth century were forerunners of much that came to pass in the nineteenth. To them let us add the influence in politics and life of the American and French revolutions, and we may see the springs that worked the forces of the last century.

Look at what was accomplished in the world between the years 1800 and 1900. First, we have the acquisition of the French possessions in America by the United States, giving us the heart of the continent in which to work out our destiny without interruption. Then the admission of Texas and the ceding of New Mexico, Arizona and California, our country became an area in which the problem of popular government could be perfectly solved. A year after we purchased the French possessions, Lewis and Clarke explored the Northwest, and later Oregon and Washington came in.

In 1815 the battle of Waterloo freed Europe from the dark shadow of the insatiable ambition of the first Napoleon. Not important changes were made from time to time on the map of Europe, and indecisive wars were fought. In 1848 the thrones of that continent all were shaken, but did not crumble in decay. The Crimean war was one of the indecisive struggles except in a negative sense. It held Russia back from the expansion the country might have had if allowed to secure an outlet to the sea.

The unification of Germany was an event of the greatest importance. It has been followed by a development industrially and commercially of the greatest significance. With an important overland commerce, Germany has found it necessary to build a great navy which aims to match that of Great Britain, which, since the destruction of the Spanish fleet called the Armada, has claimed the sovereignty of the seas.

In our own country we have gone through our Civil War, wiping human slavery out of existence. We have also freed Cuba and acquired a foothold in the West Indies, another in the Pacific by the annexation of the Hawaiian Islands, and a third in the Philippines. With these steps we have become a world power whose decisions weigh heavily in the settlement of international affairs.

Last in the way of important wars we have the new birth of Japan following the victory of that island empire over China, and the still more decisive victory over Russia.

With these events we have a new coalition of the great powers of the earth in an alliance between Great Britain and Japan, another between Great Britain, France and Russia, this last forcing Germany and Austria into a close compact, with Italy rather loosely bound to these two powers. The United States stands aloof in the position of arbiter of the affairs of the world. The general tendency of all this is to make international wars difficult, and will be to create a way of settling international disputes otherwise than by an appeal to arms.

In the same direction we have warships which cost $10,000,000 to build, guns which cost $55,000 to cast, fleets from which a broadside would cost from $100,000 to $500,000. To mobilize an army for war would cost a modern nation $50,000,000 to $100,000,000, and each day the war lasted would cost $1,000,000 to $2,000,000. A conflict at sea between two great powers might mean in a few hours a total destruction of property which had cost $300,000,000. In the face of these facts will there be another great war? Perhaps. But it will not be set in motion by any trifle.

Turn to the peaceful vocations of men and the past century gave us the steamship, the railroad, the telegraph and the telephone. There may be improvements to make in each of these great instrumentalities on whose use the progress of the century so much rested. But they are all nearly enough perfect to be forever attributed to the era known as the nineteenth century.

That period also gave the world the vast output of gold from Australia, California and Africa, which has poured into the lap of our material industries motive power for business greater than our forefathers had from the day the first bit of metal passed from hand to hand as a medium of exchange. One result has been the establishment of gold as the standard of value between all the nations of the world. The effect of this in commerce is beyond all estimation.

Intellectually the past century has done its share of the world's work, and has set a record not easy to surpass. This year 1909 we have been celebrating the birth of Mendelssohn, Chopin, Darwin, Cyrus McCormick, Poe, Tennyson, Fitzgerald, Holmes, Kinglake, Lincoln and Gladstone. Those were the births of one year early in the nineteenth century. Working side by side with these we had Spencer, Emerson, Miss Evans (George Eliot,) Matthew Arnold, Mill, Browning, Carlyle. To these we might add Webster, Clay, Whittier, Longfellow, Swinburne, and dozens of others. Lyell, Tyndall, Huxley, Hallam. All these are English-speaking, and to these might be added the names of others writing in many languages. The whole would constitute a glorious army of students, a goodly fellowship of thinkers, whose influence on their century goes on in this and will be fruitful for many long eras yet to come.

Time will not permit to lengthen out the list or to dwell in detail on the achievements of these separately or in the mass. By the side of the reaper we might place the sewing machine, by the steamship the power loom, by the railroad the automobile. So we might make this sketch a large volume and not exhaust the story of the century. We merely desire to impress on the young men of the day the work cut out for them by their fathers and grandfathers.

The Anxious Parent.

"See here, young man," said the stern parent as he entered the parlor, "you have been calling on my daughter rather frequently of late. Are your intentions serious?"

"They certainly are, sir," answered the young man. "I'm trying to induce her to exchange $300 and her old piano for a new one."—[Chicago News.

Higher Mathematics.

A passenger on a New York and Chicago limited train, upon looking under his berth in the morning, found one black shoe and one tan shoe. He called the porter's attention to the error. The porter scratched his woolly head in bewilderment.

"Well, an' don't dat beat all!" he said. "Dat's de second time dis mawnin' dat dat mistake's happened!"—[Everybody's.

Sermons in Song..



The Hour of Peace

By Wilbur D. Nesbit

The day goeth away, for the shadows of the evening are stretched out.—[Jeremiah vi, 4.

Now fall the brazen bonds of toil
From wearied limbs
That through the day our labors spoil;
The blue sky dims
To undertones of softened gray
With purple mists that die away
When slowly, slowly from the west
Drift on the shadows bringing rest—
And this is best.

The echoed trumpet call of dawn
Is stilled at last;
The endless hours that bore us on
Are in the past;
Day's prison gates swing in release
And we are in the land of peace,
Far from the over-driven throng;
And faintly sweet and softly strong
There comes a song.

There comes a song—a blended croon
Of soothing strains
Caught from the morn and afternoon
In drowsy lanes
And meadow lands far, far away;
In forests where the shadows play,
From rivers where the ripples dart,
A song that heals in every part
The weary heart.

And out and over all the lands
The shadows drift,
As though from gracious, blessing hands
That freely lift
And drop their grace upon our heads—
A grace that in the twilight sheds
Heartsease and soul peace to us all;
And lullaby and slumber call
Now softly fall.

So come the legions of the stars,
And we forget
The pain of all day's battle scars,
For they are set
As promises through all the years—
And now the soul contented hears
The gentle footsteps of the night
Come swift and sure and wondrous light
Upon the height.



Changed Farm Life.

The dull silence that hung over that New England dinner table has been lifted of late. It is gone like the dew in the sunlight of the new social influences. The isolation of the farm was the chilling cause that drove men into the cities. Now, by telephone and free mail delivery, all the warm world currents are being carried to the country and are vitalizing the rural community into a life that is rich and abundant in the variety of its interests. A real heart hunger has been answered. Over hill and down dale flashes the impulse that electrifies existence with the thrill of human life touching other human life.—[Delineator.

A Lack of Confidence.

A minister, frequently away from home, was in the habit of getting some one to stay with his wife and small daughter in his absence. Once, however, he went so unexpectedly and hurriedly that he had no time to make such provision for them. The wife was very brave until night came, when her courage began to fail. After exhausting every reasonable excuse for staying up, she put the child to bed with the injunction to pray especially for God's protection during father's absence. "Yes, mother, we will do that tonight," said the little girl, "but the next time we will make better arrangements."—[Delineator.

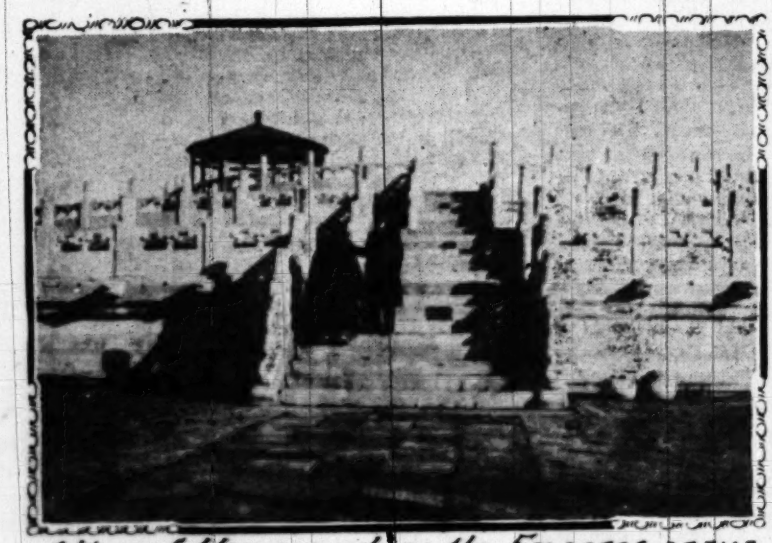
The New Peking. By Frank G. Carpenter.

THE OLD CHINESE CAPITAL.

HOW IT IS CHANGING WITH THE MODERN CIVILIZATION.

From Our Own Correspondent.

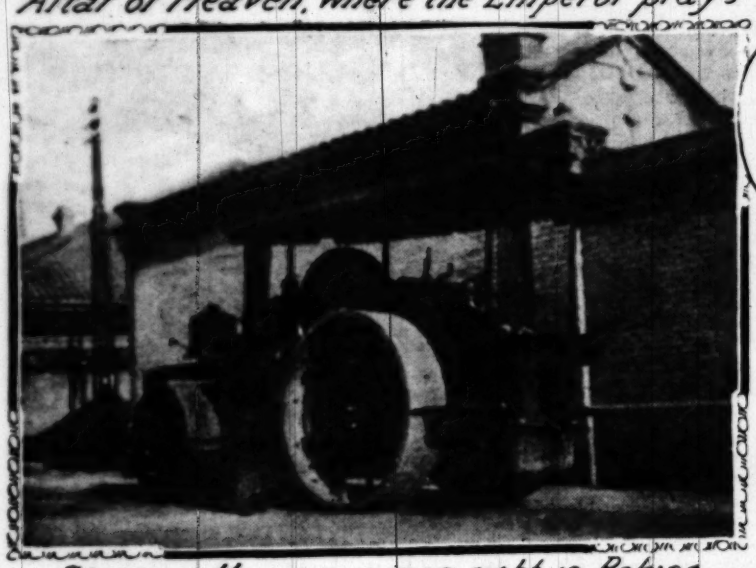
PEKING, 1909.—Come with me this bright Sunday morning and take a look at the new capital of the new Chinese empire. We are in the ganglionic nerve center of one of the greatest movements of history. Old China, with its vast population of one-fourth of the whole human race, is being reborn, and Peking is throbbing with the young blood of the new civilization. From it are trickling the streams which are starting these mighty provinces into action. They are daily increasing in volume, and promise to form a tidal wave which will engulf the whole world. Peking is the fountain of the revolution, and it is already spouting sky-high.



Altar of Heaven, where the Emperor prays



China's new Foreign Office built by an American



Steam roller, a common sight in Peking



Police in the middle of the roadway

Let us sit in its spray with the steam whistle of the railway cars dinning our ears, and the new electric plant turning the silvery drops into diamonds, while we think of the past and try to realize where we are. We shall have to shut our eyes and turn our minds back into the ages. We are on a spot where men were living under a municipal government five centuries before Romulus and Remus were sucking at the teats of the wolf to grow up and found Rome. There was a town here when the great pyramid was building and when the Israelites worked under their taskmasters in the valley of the Nile. That town fell into ruins and was rebuilt and destroyed again. Eleven hundred and twenty years before Christ, its place was taken by the city of Chi; and, during the days of Nebuchadnezzar, it was the capital of the state of Yen. At the time of the crusade it was the chief city of the Kin Tartars, and today vestiges of the Kins are still to be seen.

The Walls of Peking.

The walls of Peking! What a wonder they are! Those which now surround the city were constructed by an Emperor who reigned seventy-three years before Columbus tried to find a new way to China and discovered our world. There are about twenty-five miles of them; and they are so high that they can be seen for a long distance outside Peking. They are as tall as a four-story house and as wide at the top as a country road. You could drive wagonloads of hay abreast upon their tops without crowding, and, throughout, they are as solid as stone. They consist of two walls, of gray bricks of twenty or thirty pounds each, laid in mortar, which has outlasted the centuries. These two walls are parallel, and within them has been packed a mass of stone and earth, which the ages have cemented to granite.

These walls were first erected almost 500 years ago. They have been kept in good order from that time to this, and the Chinese are repairing them today. While they were building their electric-light plant and laying the tracks for their railroads, they reërected the great gate of Chien Men, which was badly injured at the time of the siege. Right next the station, this massive structure of red, blue and gold has gone up, and it now forms a part of the old wall. It is of brick and wood beautifully carved, its roofs being upheld by many red pillars. It cost, I am told, $500,000 in gold. It is on the lines of the wall, and in perfect harmony with it. It shows how the old and the new are going along hand in hand.

Peking in 1909.

But come with me to the top of the wall and take a look at Peking as it lies out here on the northern edge of the Great Plain of China in this year of our Lord, 1909. Those hills at the back fade away into the mountains of Mongolia, and the level lands in front stretch on and on to the Yellow River, and thence down to the Yang-tse-Kiang. We can see villages here and there spotting the landscape. The country is swarming with people and there are tens of millions within a day's ride by train. The soil surrounding us is some of the best in the world, and for ages it has suported a vast population.

Now drop your eyes to the city itself. These walls divide it into two great divisions, forming two separate cities. The one at the north is a mighty rectangle, perhaps thirteen miles round. It contain the Tartar city, in which are the great government buiildngs, the foreign legations and also the Forbidden City, where, surrounded by thousands of eunuchs, the Emperor lives. You can make out his home by following the lines of those temple-like gates which rise high over the walls which surround it. His palaces are huge one-story structures with throne rooms and other great halls. The roofs are of yellow tiles, a color which is reserved for His Majesty alone.

No one but the Emperor and his household liv the Forbidden City. Outside it is a space known a imperial city, which is largely occupied by the co and princes, and still farther out is the vast col of low gray houses where the Manchus and Chines A large proportion of this city is Manchu.

The other city, on the south of the wall, is know the Chinese city. This has the chief business st of Peking. It has thousands of stores and the Chinese banks. It is the place in which the most commercial business is done, although there are m shops in the Tartar city as well.

Looking over the Chinese city, as we stand on wall, we can see some great temples with circular r of blue tile at its extreme southern end. Those on left belong to the Temple of Heaven, where, on a circular altar of the purest white marble, the Emp kneels and prays for his people. The little baby arch is too young to kneel now, and until he grow ger, the nation will be prayed for by proxy.

Just opposite the Temple of Heaven, on the oth of the wide roadway, is the Temple of Agric where His Majesty starts the spring plowing for tion, and away up at the north, outside the wal temple devoted to Old Mother Earth. This te square, while the others are round. The Chinese readers of the old civilization state that the ear four corners, and hence the shape of the temple

The Legation City.

Now, let us look at foreign Peking. It lies ri der us, in the very heart of the capital, hugg wall between the Tartar and Chinese cities. It the avenue along which the Emperor goes in h on his way to his prayers at the Temple of and the northwest corner of it adjoins the imper itself. By all rights, it should be the most v property in Peking, and the ground upon which it is worth millions. This city is, I judge, about mile long and perhaps two-thirds as wide. It i on the south by the great structure which Yung L and on the other three sides by walls which ha put up since the siege. Inside those walls homes of the foreign legations. The most of th mansions of brick and stone, built European each collection of buildings being surrounded by of its own.

This city has its own police and its own Each legation has a company or so to guard it,

can see almost every uniform known walks through the streets. Inside th barracks, and on some of their walls t up and down. The whole is more lik than a city, and the ministers live lik their castles, with their retainers abo

The legation city is divided up by w lighted by electricity and is kept as c represents the great world outside Chi the most striking parts of the Peking

An Orderly City.

I knew the old Peking well. I visite dent Cleveland was still in his first te House, and I saw it again just before war. At those times the streets were was no order whatever, and a strang make his way through. The streets w They were wide, miry and unpaved; an carts which were so stuck in the mu gowned mandarins within them had to on the backs of coolies before they co ground.

Today Peking is as well policed as New cago. The street traffic is better manage mass of yellow humanity is handled wit hibition of force and with little noise. T have policemen in the middle of the ro few feet, and the endless streams of alm tals, which are always moving this way not allowed to flow out of their proper taining such order is far more difficult th for the traffic is much more diverse. It every sort of vehicle, from the wheelbar n donkey and pushed by a man, to the coachman and footman in livery and reta back in front and behind. It comprise donkeys and ponies loaded with goods camels, ridden by red-faced Mongolians single file by ropes fastened to sticks thru thick flesh of the animal's nose. There without number, which have come here s rebellion, and there are men and women d and cottons on foot. The people are fro the Chinese empire. Half of them cann the language of the others, but neve policemen keep perfect order, with thei like clubs.

The New Streets of Peking.

Within the past five years, the streets of been remade. The main avenues have be into sidewalks and roadways. Granite gut along on each side the main streets, an been planted throughout the whole city. T have been leveled and built up with maca they are as solid as those of any street in material used was stone broken by hand various sizes. A deep roadbed was dug an pieces fitted in like mosaic. Then the smal laid together in the same way on top, laye being placed until the right level was reach roller then crushed the stones fine and the made are perfectly firm.

The Peking streets are clean. When I w they were covered with filth. The city had conveniences and one had to pick his way The streets were not watered, and in the dust frequently obscured the town like a Peking is putting in waterworks, and pe creation, is sprinkled by men who fetch th tubs from wells to the center of each bloc spread it over the roads with dippers of bas which are attached long wooden handles. ing goes on summer and winter, and the d laid.

The pipes of the new waterworks are n ground, and they will have been laid before is published. They will go first through streets, and thence be extended to the side houses. The water from a river nine miles be raised to a tower inside the Chinese city be distributed by gravity. The new Peking artesian wells. At 200 feet an inexhaustible good water is reached, and many of the larger including some of the palaces of the imperial have plants of their own.

Electricity in Peking.

Modern Peking has its telegraphs and t every official and prominent business man no own phone. The service is under the go board of communications, and I understand it A few years ago, the city had no street lamps, dles placed inside a wooden framework bac white paper. It was impossible to walk the str dark without a servant and lantern, and the the people was confined to their homes. At story was current in the foreign quarters that nment appropriated $80,000 a year for lighting and that this sum was distributed as follows: al in charge of the matter took $40,000 as his and the other $40,000 was handed over to his c mant, who pocketed $20,000 and gave the bala third man, who made a similar division. The tion went on until the sum was at last redu w copper cash, which were given to coolies to d wicks to be placed in saucer-like lamps. e lamps on the streets, where the beggars d e oil, and that was the end of the light approp However this may be, no real light was furnis the new Peking was created. Today the cit

Motor Car at $1850

can see almost every uniform known to Europe, as he walks through the streets. Inside the compounds are barracks, and on some of their walls the soldiers march up and down. The whole is more like an armed camp than a city, and the ministers live like feudal lords in their castles, with their retainers about them.

The legation city is divided up by wide streets. It is lighted by electricity and is kept as clean as a pin. It represents the great world outside China, and is one of the most striking parts of the Peking of 1909.

An Orderly City.

I knew the old Peking well. I visited it when President Cleveland was still in his first term at the White House, and I saw it again just before the Japan-China war. At those times the streets were crowded; there was no order whatever, and a stranger could hardly make his way through. The streets were the sewers. They were wide, miry and unpaved; and I saw Chinese carts which were so stuck in the mud that the silk-gowned mandarins within them had to be carried out on the backs of coolies before they could reach solid ground.

Today Peking is as well policed as New York and Chicago. The street traffic is better managed, and the vast mass of yellow humanity is handled with but little exhibition of force and with little noise. The chief streets have policemen in the middle of the roadway at every few feet, and the endless streams of almond-eyed mortals, which are always moving this way and that, are not allowed to flow out of their proper courses. Maintaining such order is far more difficult than in America, for the traffic is much more diverse. It is composed of every sort of vehicle, from the wheelbarrow, hauled by a donkey and pushed by a man, to the carriage with coachman and footman in livery and retainers on horseback in front and behind. It comprises hundreds of donkeys and ponies loaded with goods; caravans of camels, ridden by red-faced Mongolians, or led along single file by ropes fastened to sticks thrust through the thick flesh of the animal's nose. There are jinrikshas without number, which have come here since the Boxer rebellion, and there are men and women dressed in silks and cottons on foot. The people are from all parts of the Chinese empire. Half of them cannot understand the language of the others, but nevertheless these policemen keep perfect order, with their broomstick-like clubs.

The New Streets of Peking.

Within the past five years, the streets of Peking have been remade. The main avenues have been divided up into sidewalks and roadways. Granite gutters now run along on each side the main streets, and trees have been planted throughout the whole city. The roadways have been leveled and built up with macadam, so that they are as solid as those of any street in Japan. The material used was stone broken by hand into bits of various sizes. A deep roadbed was dug and the larger pieces fitted in like mosaic. Then the smaller bits were laid together in the same way on top, layer after layer being placed until the right level was reached. A steam roller then crushed the stones fine and the roads thus made are perfectly firm.

The Peking streets are clean. When I was last here they were covered with filth. The city had no sanitary conveniences and one had to pick his way everywhere. The streets were not watered, and in the summer the dust frequently obscured the town like a fog. Today Peking is putting in waterworks, and pending their creation, is sprinkled by men who fetch the water in tubs from wells to the center of each block and then spread it over the roads with dippers of basket work, to which are attached long wooden handles. This watering goes on summer and winter, and the dust is well laid.

The pipes of the new waterworks are now on the ground, and they will have been laid before this letter is published. They will go first through the main streets, and thence be extended to the side streets and houses. The water from a river nine miles away will be raised to a tower inside the Chinese city and will be distributed by gravity. The new Peking has many artesian wells. At 200 feet an inexhaustible supply of good water is reached, and many of the larger buildings, including some of the palaces of the imperial city, now have plants of their own.

Electricity in Peking.

Modern Peking has its telegraphs and telephones. Every official and prominent business man now has his own phone. The service is under the government board of communications, and I understand it is good. A few years ago, the city had no street lamps, but candles placed inside a wooden framework backed with white paper. It was impossible to walk the streets after dark without a servant and lantern, and the night life of the people was confined to their homes. At that time a story was current in the foreign quarters that the government appropriated $80,000 a year for lighting the city, and that this sum was distributed as follows: The official in charge of the matter took $40,000 as his squeeze, and the other $40,000 was handed over to his chief lieutenant, who pocketed $20,000 and gave the balance to a third man, who made a similar division. The distribution went on until the sum was at last reduced to a few copper cash, which were given to coolies to buy oil and wicks to be placed in saucer-like lamps. They set the lamps on the streets, where the beggars drank up the oil, and that was the end of the light appropriation. However this may be, no real light was furnished until the new Peking was created. Today the city looks most beautiful at night. Its long, wide streets shine with incandescent globes. There are thousands of lights about the gates of the palaces and on those which go through the walls. There are many street lamps, and one can find his way anywhere at any hour of the evening. The new electric-light plant stands close to the wall of the Tartar city, and its smokestack is visible for miles over the country. In addition there is a plant which lights the palace, and for obvious reasons the legation city has a plant of its own.

The New Government Buildings.

The Chinese government is just beginning to erect office structures in accord with the new civilization. It has already built many schools of modern architecture; and it has just completed a large office building for the Wai Wu Pu, or the board of foreign affairs. This is the best office building I have seen in Eastern Asia, and is by far the finest of the Chinese capital. It is right next to the old Tsung Li Yamen, on the ground where stood the old mint which was established forty-two years before our world was discovered and which was coining money for the government up until the year 1900.

The new building and its grounds cover seven acres; and the building itself one-fourth of an acre, not including the large offices for clerks at the back. The Wai Wu Pu is a great structure of two stories, built of gray bricks. Its architecture is entirely foreign and is remarkable for its massive simplicity and beauty. Indeed, it would be an ornament among the public buildings of Washington or London.

The Wai Wu Pu is heated by steam, lighted by electricity, and has all modern sanitary conveniences. There are a number of rooms for entertaining, including large reception halls and a dining-room which will seat 500 guests. The dining-room has a stage for theatrical entertainments, and it is lighted by 700 electric globes, hidden from view in a groove round the ceiling. The building is beautifully finished, the mantles and all its woodwork having been made in China. Much of the wood is of Oregon pine, but most of the other materials, including the steel construction, are from England and Germany. The structure cost 400,000 taels, and it could not be built in the United States for twice that many dollars.

The architect is C. D. Jameson, a well-known American civil engineer. He has been connected with the Chinese Foreign Office as its architectural engineer for a number of years. It was he who put the electric-light plant in the palaces of the Emperor, and he has also made some most beautiful additions to the summer palaces outside Peking. Mr. Jameson comes from Bangor, Me. He was for a time a professor of engineering at the Boston School of Technology and, later on, was connected in a similar capacity with the Iowa State University. He came out to China about thirteen years ago, and since then has done much engineering and architectural work here.

A Proposed Parliament Building.

The Wai Wu Pu is one of a large series of buildings which China is to erect in the not distant future. With the adoption of the new civilization, buildings of many kinds will have to be created for the legislative, judicial and executive machinery necessary to carry on its various departments. This is the biggest nation on the face of the globe, and it will eventually have an army of clerks and officials. Within eight years from now, China is to have a parliament of its own and the officials are already thinking of how this can be accommodated. One idea is that the plans should be made out on a broad scale, the erection of government departments and the parliament buildings running through a series of years, and eventually forming one architectural and artistic whole. It might be well to have the new capitol the center, and the others grouped around it, a large space on the edge of the city being set aside for that purpose. According to some sketches already made, the Parliament houses may cost about $7,000,000 in gold. This would be just $1,000,000 more than the cost of our National Library at Washington; and with Chinese cheap labor, it would mean structures equal to any that could be constructed for $14,000,000 or $15,000,000 in the United States.

[Copyright, 1909, by Frank G. Carpenter.]

Flag Pole 165 Feet High.

When Hans Frederick Jorgensen, the rigger of the Park Department for the last twenty-four years, learned that the steel mast of the cup defender Constitution could be purchased for $600 he went to Park Commissioner Henry Smith and obtained his consent to buy it and erect it as a flag pole in Battery Park, in place of the old liberty pole.

It was something of a job to get the pole into position. It was set on a steel base imbedded in concrete. On top of the pole is a weather vane and gilded ball.

The pole is the highest in the United States, if not in the world. The length of the main pole is 100 feet, diameter at the foot, 22 1-3 inches and at the top, 14½ inches. The topmast is 56 feet in length, diameter at the foot 12 inches, and at top 3½ inches. This makes the entire height of the pole 165 feet and the estimated weight 5800 pounds. It is made of steel.

The flag flown from this pole in ordinary weather is 40 by 60 feet, each stripe being a yard wide. The flag can be seen from the narrows, as well as from places along the Jersey and the Brooklyn shore. On squally days a much smaller flag is run up.

The Park Department is considering the question of whether or not to erect a cross-tree at the junction of the main pole and the topmast.—[New York Sun.

Sir Babington Smith.

OFFICIAL WHO WILL REORGANIZE TURKEY'S FINANCES.

From a Special Correspondent.

LONDON, Aug. 14.—By the establishment of a national bank, Turkey has taken a decisive step toward reform and order which all Europe is watching with interest, and England with the keenest interest of all, for the bank has been floated chiefly with English capital and its president appointed "at the request of His Majesty's government" in the person of Sir Henry Babington Smith, who will resign his present appointment of secretary to the postoffice and proceed to Constantinople next month to take up his new duties.

Until now, the Ottoman government has been at the mercy of two foreign banks, the Ottoman Bank and the Deutsche Bank, and whenever Turked goes into pecuniary difficulties, and found herself without the wherewithal to pay overdue salaries to government officials or the troops were on the verge of mutiny without their money—a not at all infrequent occurrence—she hurried



SIR H. BABINGTON SMITH.

off to one or the other of these concerns and humbly begged a loan to pacify her creditors. Needless to say, they took advantage of the position, and imposed such onerous burdens on the debtor, that she was generally in a state of chronic financial "sickness."

Now, however, Turkey is regenerating her system of government, and henceforth will have a regular budget, so such a state of affairs will no longer be necessary, and the national bank, as soon as it gets into working order, will perform those financial transactions which the two foreign concerns formerly carried out.

As soon as the idea of such a national bank was mentioned, not a few European governments hastened to assure Turkey that the financiers of their respective nationalities were much the best people to find the necessary capital, but British interests have been slowly gaining ground in Turkey, and early this year, Sir Ernest Cassel went over to Constantinople to confer with the Turkish Foreign Minister in regard to the formation of the bank, and as a result final statutes for such an object were drawn up and approved by the Porte. The appointment of Sir Henry Babington Smith as president is the last step necessary to set the concern going.

It will not be Sir Henry's first experience of Turkey. Before his appointment as secretary to the postoffice, he was British representative on the council of the Ottoman public debt for three years, and the experience gained during that time will doubtless prove of great value to him in his present position. Besides that, he has served in many parts of the world in the British Civil Service.

After an education at Eton and Cambridge University, where he took several honors, he began his public life as examiner in the education department, afterward becoming private secretary to Mr. (afterward Lord) Goschen when Chancellor of the Exchequer. In 1894 he went to India as secretary to the then Viceroy, Lord Elgin, for five years, and in 1899 was sent to Natal on a financial mission.

He became a Knight Commander of the Bath in 1908, and he also has the Turkish order, First-class Osmanieh. He is 46 years old and is a tall, broad-shouldered, youthful-looking man with a brown mustache and brown eyes under a clever overhanging brow. His wife comes of diplomatic stock also, being the daughter of Lord Elgin. He married her in 1898 while holding the post of secretary to her father in India. C. B.

Taking the 13th Census.

HUGE ARMY OF INQUIRERS WILL SOON SWEEP THE COUNTRY.

UNDER NEW MANAGEMENT AND WITH NEW MACHINERY, THE CENSUS BUREAU IS ABOUT TO TACKLE THE BIG JOB OF TAKING THE DECENNIAL SNAP-SHOT OF THE UNITED STATES.

By a Special Contributor.

ONE HUNDRED MILLIONS of inhabitants! Such is the advance estimate made by the Census Bureau of the population of the United States in 1910.

To count them, and reckon up their manifold activities—giving, as a properly-taken census must, a complete picture of the people and their doings—will be an enormous task. There will be 330 supervisors, appointed by the President, to look after as many geographical districts, and in Washington alone at least 3000 additional clerks will be employed.

These clerks, three-fourths of them women, will be appointed through the Civil Service Commission, which will hold examinations for the purpose before long in every State and Territory. Any person, male or female, who is not afflicted with tuberculosis, will be considered eligible. As a matter of course, there will be a tremendous scramble for the jobs, which pay from $600 to $1000 per annum.

When the first census of this country was taken, in 1790, the work was done by 650 employés. To gather and put together the data of the census of 1910 will require the services of an army of nearly 70,000 men and women—a number much greater than the entire population of New York and Boston combined at the time of the taking of the first census.

If one were to put side by side the figures of the census of 1790 and 1910 (as the latter will present themselves when assembled,) the most striking single fact shown by the comparison would be the disappearance of the children. A century ago, one-half the population of the United States consisted of boys and girls under 16 years of age. Today the proportion is only one-third.

The reason for this fact is that people bring fewer children into the world nowadays. If the average family in this country today were as prolific as in 1800, there would be 16,000,000 more children in the United States than are actually living. In 1790, there were in this country 780 persons over 20 years of age for every 1000 girls and boys under 16. Today there are 1600 such adults for every 1000 children.

Thus it appears that, whereas in the early days of the republic there was a very large proportion of young persons, at present the percentage of children in the population is comparatively small. In view of which facts, it is easy to understand the statement of the late Carroll D. Wright, that the artificial limiting of families was the cause of a greater loss of population than war, pestilence, and all other agencies combined.

Nevertheless, a baby is born every twelve seconds, and, thanks to this fact, about 2,500,000 fresh citizens will be added to our population in the census year 1910. The passing bell will toll every twenty-three seconds, ushering 1,350,000 Americans out of the world during the twelvemonth. Every twenty-four seconds a marriage will occur, giving expectation of filled cradles, and five of these latter will be supplied with occupants every minute during the year.

So huge has the population grown that the taking of the census of 1910 would be a job nothing short of appalling, were it not for the recent introduction of machinery into the business. It is reckoned that the mere tabulation of the sex, age, nativity, and occupations of the people, if made by hand, would consume, for those four items alone, the entire time of 100 clerks for eight years. But most of the work is now done by machines which may almost be said to think, and which, when the facts are once gathered by the enumerators, attend to the task of putting them together.

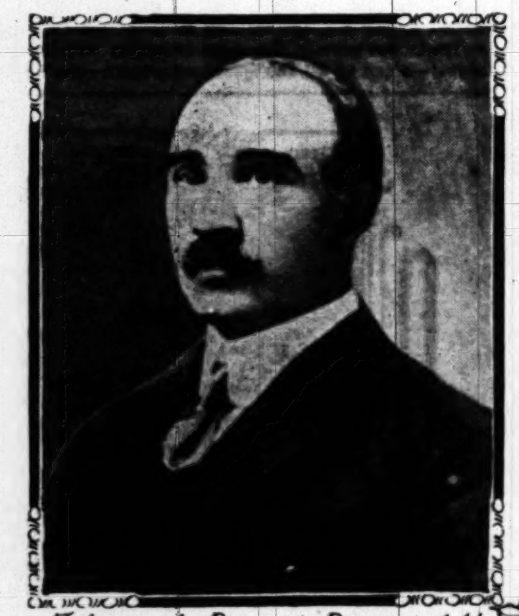
The Census Bureau is buying a large number of machines of entirely new patterns, which are a great improvement on any apparatus of the kind hitherto known. They are run by electricity, and so perfect is their operation that, if the clerk makes a mistake, the contrivance stops automatically. The tabulating machine will handle as many as 415 cards a minute; but the average speed in actual work is about 350. This is an average of 80,000 or 90,000 cards in a working day of seven hours, including stoppages for reading dials, etc.

As the census returns come in from the enumerators all over the country, in the shape of filled-in blanks, the facts they contain will be transferred to cards—each card representing one person. The facts in question are copied on the cards by punching holes; and the position of each hole indicates its significance, so that no writing is required. Thus, for example, a few holes will tell that the individual represented by a card is white, of male sex, 45 years old, married, a teacher by profession, able to read, write, and speak English—with the additional information that he was born in England, that he has been in the United States ten years, that he is a naturalized citizen, and that he resides in the eighth ward, Albany, N. Y.

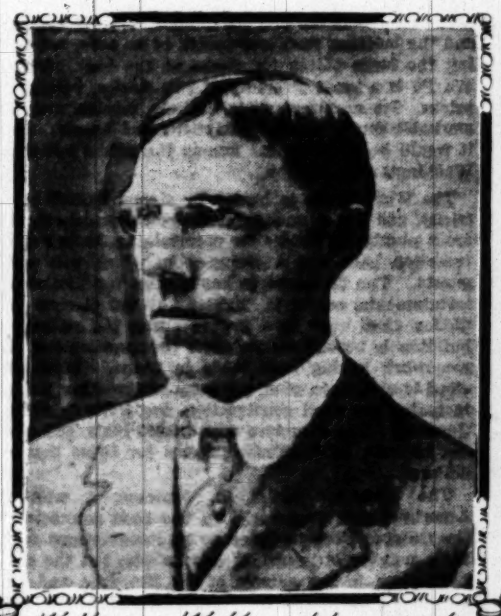
It will be understood, then, that all the people of the United States in the year 1910 will be represented in the Census Bureau by ninety-odd millions of cards—a card for each man, woman, or child. The big task, however, is to put together the facts on the cards so as to make tables of figures, telling how many persons there are of each age; how many are white, black, or of mixed blood; how many carpenters, undertakers, trained nurses there are; how many can read and write, and so on, even to the tabulation of these and hundreds of other matters in every township and city.

To do all this by hand would be a vastly expensive and almost interminable job. But the machines are equal to it automatically, and with an expedition that is astonishing short of marvelous. All that is required is to put the cards into them, and they do the rest, working out the problems and giving the results without possibility of error. With the help of one of these contrivances a capable clerk can tabulate from 80,000 to 90,000 cards, or, as already stated, in a working day, all the facts they contain being duly assembled and classified.

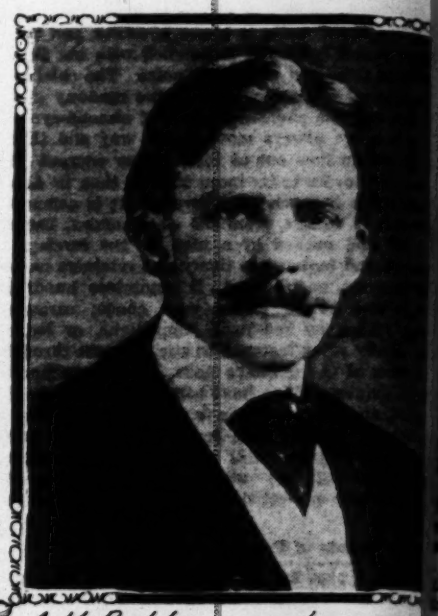
Some of the new tabulators have adding machines at-



Edward Dana Durand the new Director of the census



William Willoughby, newly-appointed Assistant Director



A H Baldwin newly appointed Chief Clerk of census



Census Office



Punching census cards

tached to them, to prepare statistics of agriculture, certain other arrangements of figures information. Another novel device is an automatic sorter, which separates the cards into classes, electro-magnets controlling their passage through a series of chutes. The all of the mechanism from beginning to end is upon electricity, the current being made and broken little metal rods which pass through the holes cards.

The enumerators employed to gather the facts census of 1910 from all parts of the country will ber 65,000, and all of them will be men—save a few, who, for some special and particular reason be of the gentler sex. Some women did this work for the last census very efficiently; but on it is too rough, not infrequently involving quite hardship of one kind or another. The business ting the facts together, however, after they have collected, will be intrusted mainly to women, the majority of them young.

Experience has shown that women are more than men at such work, though they are not manage. A Census Bureau official said the other "I once knew a man who had twenty girls under control. He would introduce any one of his fifteen of them, saying that he reserved the for himself. Now, during the last census I young women under me, and anybody might welcome to them all. I say without reserve who can manage that number of girls can do

The greatest difficulty is to curtail th
in the long run they make better clerk
The Census Bureau is now a permane
in Washington. It is kept running,
tively small force of clerks, all the
used to go out of existence after each
the population was accomplished, spring
suddenly every ten years, like a gigantic
things are at present arranged, howe
always in existence on a small scale.
ton organization, so to speak, and thi
panded, when the occasion arrives, into
tive machine for the gathering of fact
pansion is now beginning to take plac
short time the machine will be in full
taking of the thirteenth census of the

MOUNTAIN AND M

The Mountain was there first. It had
long before the Man appeared. It woul
long, long after the Man had passed on.
was, therefore, much wiser than the Ma
these things. Nevertheless, the Mount
Man. He had powers which the Mounta

The Man came and stood before the M
base. The Mountain trembled ever so
felt the thrill of life reflected from the M

The Man thought: "Mountain, how g
would that I had your strength. With it
quer the world."

The Mountain, in the silence of its gr
plied: "Man, I am merely a reflection
Within my true self, I am weak. I am in
fear all life. Upon my jagged side the
sport or hides himself, as suits his choic

"The snake and his kin abound on my
surfaces and make homes within my crev

"The scavengers of the air alight upon
there make feast upon their prey. To th
dd still more—their nests they build in m
arts and hatch their filthy young.

"The tempest hurls itself at me with all
stood within its path. It tears away grea
y side and carries them to the level plai
ld.

"And you, Man, come with your tools
he product of my rocks and tunnel far in
n search of wealth. You haul me down a
here you will. You show even less mer
east, the reptile, the buzzard or the tem

"Think you, Man, I would submit to al
assist myself? Am I strong, or but the
trength?"

The Man thought well, and gave answer
ou say is true, and yet you are here.
me—today I am here—tomorrow I will b
ou remain. By your presence, I have been
ve.

"To you I come to find the beast and slay
on his flesh.

"The water and the tempest carry you dow
e plain whereon I grow my food and build
y forefathers came to you for this same
ildren will likewise come. You will be he
t to them their share of your great gener

"Your mission is to serve the helpless c
e world and give them the things they
nd is reared proudly in the sky, and it
bowed, for you can well glory in your w

"I am proud of you, Mountain, and I com
me with you. I have come before, and I
in. You are inspiring. In these commun
u, I obtain strength to continue the fight.
orly paid for your services. I can but than
turn for more. Your recompense must be
ring, of helping those who need it."

The Mountain listened and believed the
rds renewed its broken spirit and helped
rden lighter.

And thus the Mountain and the Man were
ce to each other and they parted friends, for
sed on, but the Mountain remained.

JOHN AR

THE LAMP OF SCIENCE.

"Children who suffer from adenoids may become criminals and women of weak character."—Daily Paper.

Let History relax her fro—
And shed
Instead
A silent tear,
When she relates
The horrid fates
Of Nero, John, or Robespierre.
These men were cruel; they approached

The brink,
I think,
Of horror; but
Their fathers' sin
Was greater in
Not having had their tonsils cut.

It will be found the snores of each
At night,
When quite
A lad, annoyed.
What chance had they,
The better way
Denied them by an adenoid?

—[London Evening Stan

which they were classified from their last year's showing, but they shot themselves into Class A and in the future will have to try for the prizes in this higher class.

Locomobile

Motor Car at $1850

The greatest difficulty is to curtail their chatter. Yet in the long run they make better clerks than the men."

The Census Bureau is now a permanent establishment in Washington. It is kept running, with a comparatively small force of clerks, all the time—whereas it used to go out of existence after each enumeration of the population was accomplished, springing up anew and suddenly every ten years, like a gigantic mushroom. As things are at present arranged, however, the plant is always in existence on a small scale. There is a skeleton organization, so to speak, and this is readily expanded, when the occasion arrives, into a huge and effective machine for the gathering of facts. Such an expansion is now beginning to take place, and within a short time the machine will be in full operation for the taking of the thirteenth census of the United States.

RENE BACHE.

MOUNTAIN AND MAN.

The Mountain was there first. It had been there long, long before the Man appeared. It would remain there long, long after the Man had passed on. The Mountain was, therefore, much wiser than the Man, for it knew these things. Nevertheless, the Mountain feared the Man. He had powers which the Mountain had not.

The Man came and stood before the Mountain at its base. The Mountain trembled ever so slightly, for it felt the thrill of life reflected from the Man's mind.

The Man thought: "Mountain, how great you are—would that I had your strength. With it I might conquer the world."

The Mountain, in the silence of its great heart, replied: "Man, I am merely a reflection of strength. Within my true self, I am weak. I am inanimate and I fear all life. Upon my jagged side the beast makes sport or hides himself, as suits his choice.

"The snake and his kin abound on my flat, sunbaked surfaces and make homes within my crevices.

"The scavengers of the air alight upon my crest and there make feast upon their prey. To this insult they add still more—their nests they build in my inaccessible parts and hatch their filthy young.

"The tempest hurls itself at me with all its fury as if I stood within its path. It tears away great portions of my side and carries them to the level plain, by water's aid.

"And you, Man, come with your tools made from the product of my rocks and tunnel far into my heart in search of wealth. You haul me down and place me where you will. You show even less mercy than the beast, the reptile, the buzzard or the tempest.

"Think you, Man, I would submit to all this could I resist myself? Am I strong, or but the reflection of strength?"

The Man thought well, and gave answer: "All that you say is true, and yet you are here. Yesterday I came—today I am here—tomorrow I will be gone, but you remain. By your presence, I have been enabled to live.

"To you I come to find the beast and slay him to feed upon his flesh.

"The water and the tempest carry you down to enrich the plain whereon I grow my food and build my home. My forefathers came to you for this same aid and my children will likewise come. You will be here to mete out to them their share of your great generous self.

"Your mission is to serve the helpless creatures of the world and give them the things they need. Your head is reared proudly in the sky, and it need never to bend, for you can well glory in your work.

"I am proud of you, Mountain, and I come to commune with you. I have come before, and I will come again. You are inspiring. In these communions with you, I obtain strength to continue the fight. You are poorly paid for your services. I can but thank you and return for more. Your recompense must be the joy of giving, of helping those who need it."

The Mountain listened and believed the Man. His words renewed its broken spirit and helped make its burden lighter.

And thus the Mountain and the Man were of assistance to each other and they parted friends, for the Man passed on, but the Mountain remained.

JOHN ARCHER.

THE LAMP OF SCIENCE.

["Children who suffer from adenoids may become criminals or at least sad and women of weak character."—Daily Paper.]

Let History relax her frown
And shed
Instead
A silent tear,
When she relates
The horrid fates
Of Nero, John, or Robespierre.
These men were cruel; they approached

The brink,
I think,
Of horror; but
Their fathers' sin
Was greater in
Not having had their tonsils cut.

It will be found the snores of each
At night,
When quite
A lad, annoyed.
What chance had they,
The better way
Denied them by an adenoid?

—[London Evening Standard.

Late Summer Musings.

THE HOTEL CLERK ON OUR LANDED GENTRY.

By a Special Contributor.

"WELL," said the Hotel Clerk of the St. Reckless, "she's about over."

"Meanin', I s'pose, summer," said the House Detective.

"Summer it is," said the Hotel Clerk. "We've got our last rose out of summer and she's got her last rise out of us, or will do so on next Monday, the same being Labor Day, when the workingman will take a day off and rest up, by walking twice as far in a parade as he would if he were doing his little eight union hours, meanwhile carrying on his brawny shoulder a transparency that weighs about three times as much as a hod.

"And all next week the vacation hordes will be pouring back to town from the mountain and the seashore tanned and freckled and broke; and some of them will rally rapidly and be their own selves again in a short time, bu' it will take months for the others to recover from the heartbreaking, nerve-exhausting strain of enjoying themselves. Yes, sir, summer with her record high temperature, its record high tariff, and her record high prices, is about to pass into history, and I hope history gets more out of her than we did. The summer Chautauquas are closing and the summer Chatalkers who went to 'em and talked, are also closing. The fellow who went to the mountains to get shut of the hay fever and the fellow who went to the same place and caught it are on their way back together swapping symptoms and pocket handkerchiefs. The summer hotel will soon be deserted of all except its regular winter residents—the night watchman and the cockroach. The fishing line and the lawn tennis pants will cuddle up together for a long rest in the bottom tray of the trunk, and the haunting intangible witchery of the camphor ball will fill the September air as the first fall overcoat comes out of the closet and chases the last straw hat into winter quarters.

"Our main street will regain its wonted air of gaiety and life. The sidewalks will be filled again with actors and authors, pugilists and pikers, battle axes and battle actresses, play, song and sheet writers, and all the known varieties of agents, including press, wine and road. The fall crop of new plays will be coming on and going right off again. The new playwright who thought he was about to be discovered will read the papers on the morning after his first night and learn that he has not been discovered, but only exposed. The devotees of fashion, brave women and fair men, all, or nearly all, will once more be seen in our midst, and many a noble country estate will be given over to the caretaker for the long silent months while the landed gentry of our country, may heaven bless them, will come back to their town houses and stay there almost fifteen minutes before going elsewhere."

"Wot makes you say heaven bless them guys?" asked the House Detective with a trace of bitterness in his tone.

"Because they deserve it," said the Hotel Clerk. "If it wasn't for them where would the passes turn for entertainment? With seats at the theater selling for one-fifty and up and the lad at the box office telling you he has nothing left but the ups, the great common people would be in a bad way for a little wholesome enjoyment these times if it wasn't for the moving-picture shows, and the overworked leisure classes. I think I'd even put the latter ahead of the former because the picture shows cost you 5 cents a throw and the others perform for nothing and pay their own expenses.

"We think we're a blithe, gay people in this country, Larry, but we're not. We work so hard to have a good time that then we're too tired to have it. Some of us laugh from happiness, but more of us from hysteria. We spend half the time on the merry-go-round and the other half taking the rest cure. We've studded our fair land with chute the chutes and sanatoriums for nervous wrecks, and the only reason why so many people live to middle age is that before then they couldn't spare the time to die.

"Free shows are getting scarcer all the time. The circuses are cutting out the street parades, and public hangings have been abolished in most of the States of the Union. I really don't know what we of the lower orders would do for a little entertainment that doesn't cost anything if it wasn't for the very wealthy.

"Who is it that buy automobiles that are so high-powered they travel twenty-five miles an hour when they're standing still and break the speed limit after they've been taken apart in the repair shop? And who is it that go joyously jousting down the highway in the same, until they skid into a large immovable object, such as a brick barn, and are brought home wrapped up in a bit of newspaper? Who is it that give the monkey dinners, sometimes with an outside monkey present and sometimes with only the regular members of the set? Who build the great country estates with Scotch gamekeepers to keep the ferocious white rabbits in subjection and great houses designed by artists of the Matteawan Asylum School of Architecture? Who set the fashions in evening clothes, divorces, private yachts, new diseases and other things that would be luxuries to us but are only necessities of life to them? Who produce the young women with the kind of faces that the society writers call interesting because it would not be polite to say startling? And who are the fathers of all these young men with the thought-proof expressions and the brains that never tire because they never have anything to tire them? You know the answer without my stopping to tell you, Larry.

"Even the name that we've given them lately is good for a laugh with me every time it comes into my mind. Only the other day I was reading it—the landed-gentry class—the paper said. Think that over, Larry, my boy. You and I along with a good many others, were raised to believe that the only true landed gentry we had in this country were the kind that landed at Ellis Island and came ashore looking for a job of work. But it seems we were wrong. We now have a real landed gentry, some of whom have been owning the land in question for as long as seven or eight years.

"It's a fine thing, too, and we ought to be proud of it as a new institution. It's not every country that could produce a landed gentry in such a short space of time. Here most of us are only about two generations ahead of an ancestor who eased his coffee into himself from the saucer, yet we now have a race of superior beings in our midst who have learned to call their servants by their last names and make the native peasantry of the soil climb a tree when they come by in their touring cars. I haven't learned yet to touch my hat when one of them speaks to me, but I suppose that'll come in time. I also have a feeling that if a haughty youth of the ruling classes should address me as his good man, I'd probably take off my coat and show him I was not only a good man, but the better man of the two. But that is merely the old prejudice lingering in me. I presume I'll get over it in time.

"It'll be fine and nutritious for those new census enumerators that the President has been appointing when they start out with their little books under their arms, and their lead pencils all sharpened up. 'Name?' Jones, the census lad says to the aristocrat. 'Fitzsnob Von Squirtt,' says the other in a bored tone of voice. 'Born?' says the man from the government? 'To be sure,' says the Mr. Von Squirtt in refined surprise; 'if I hadn't been born, how else would I be here?' 'Age?' says Jones. 'I'll ask my man,' says Von Squirtt, 'he keeps track of those details for me.' 'Business?' says Jones. 'Certainly not,' says Von Squirtt, drawing himself up to his full height of five feet, one and a quarter, and tapping the end of a monogrammed cigarette on a gold cigarette case with a petulent gesture. 'I mean what do you do for a living?' says Jones. 'I don't do anything,' says Von Squirtt, pushing his handkerchief further up his left cuff as a sign of growing annoyance. 'It is all done for me. I belong, my good fellow, to the landed gentry.' 'Ah hah, I see,' says Jones in his coarse, common way. 'Any relation to Gentry's Dog Show?' and then they'll call the under footman and the second man and throw him off the terrace.

"But I'd love dearly to see the total figures on the landed-gentry class when they get the census all made up. It ought to make gratifying reading, as showing what the soil of America can do in a comparatively short space of time. It ought to fill our bosoms with pride, Larry, to know that in this country which only a few centuries ago was but a howling wilderness, and is still doing quite a little howling in spots, such as when the Elks hold a convention or Taft appoints a Democrat to office in Texas, should produce a bunch that will favorably compare with anything the older civilizations of Europe have been able to evolve, ours being just as foolish as theirs and just as useless except as I have stated, for amusement purposes, and oh, ever so much wealthier!

"Just think it over for a minute. Great-grandfather laid the foundation of the family greatness with an ax and chisel, using one to hew a fortune out of the forest primeval and the other to chisel the Indians out of anything of value which they might have. Grandfather quit bathing when the regular bathing season ended, which was early in October, believed that a bird in the hand was worth any number in the bush if the bird happened to be the kind that grew on an iron dollar, named the oldest boy Henry Clay and ate his chewing tobacco on the ear. Grandmother smoked a pipe, believed in Infant Damnation and the efficacy of herb tea in the spring of the year, and did her own work. Father got in right with the family fortunes on railroads or coal oil, and now the sons belong to the Landed Gentry of North America and have absolutely nothing on their minds, with estates stretching all the way from Palm Beach to Nova Scotia and a brain like a tube of library paste that somebody, in a careless moment, has stepped on."

"Well, it takes all kinds of people to make a world," said the House Detective.

"There's one or two kinds I could spare and never notice the loss," said the Hotel Clerk.

IRVIN S. COBB.

Shoemaker's Candles.

I well remember some seventy years since seeing flat candles in use. To produce what was known as the flat candle, which was also sometimes called "shoemaker's candle," two newly-made "dips" were pressed close to each other while soft and then again lowered into the hot fat, thus holding them together as one candle with two wicks. The size could then be increased if desired.

This flat candle was most generally used by shoemakers and tailors, but was made use of in some households whenever an extra bright light for working or reading was required.—[Correspondence the Dickensian.

New Secretaries.

SOME WHO SEEK PLACES IN OUR DIPLOMATIC SERVICE.

By a Special Contributor.

FOURTEEN lucky young men have just passed their examinations for secretaries' commissions in our diplomatic service. They will be scattered all over the earth, from Tangier to Rio Janeiro and from Montevideo to Tokio. Each has a glorious chance to see the world and rub elbows with kings and queens, if he will but stick to the service and make himself useful to the State Department.

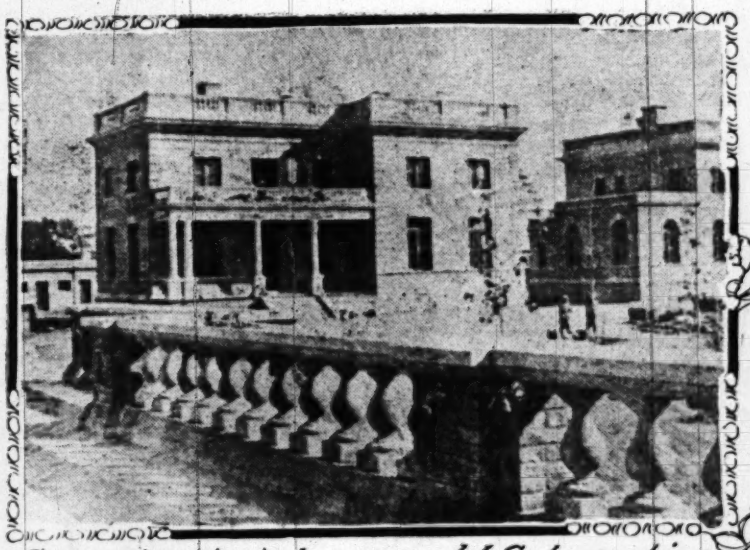
Two commence as second secretaries of embassy, at $2000; three as third secretaries of embassy at $1200; one as secretary of legation, at $2625; seven as secretaries of legation, at $2000, and one as second secretary of legation, at $1800. Each begins in the lowermost secretaryship at the capital to which he is accredited. At some capitals we have two and at others three secretaries of embassies; at some one and at others two secretaries of legation. In the entire service there are sixty secretaries of embassy and legation in grades receiving respectively $3000, $2625, $2000, $1800 and $1200.

All holders of these secretaryships must be confirmed by the Senate before being finally commissioned by the President. Such is the importance given them by the fathers of the republic. But before being nominated to the Senate, all candidates for appointment must now be examined at the State Department by a board consisting of the second assistant secretary, the solicitor and the chief of the diplomatic bureau. These examinations are both oral and written, and include international law, diplomatic usage and modern languages. No one can now hope to become a secretary of embassy or legation unless he is proficient in at least one foreign language. Immediately after receiving their appointments, new secretaries are, under a new regulation of this summer, required to spend an instruction period of thirty days in the Department of State. Here they confer with and listen to talks by government officials on subjects having an important bearing on diplomatic work. This is the extent of the government's "diplomatic school," lately exploited in some of the papers.

The poor young man has but a slim chance for success as a secretary of legation or embassy in one of the large European capitals. Those accredited in such capacities to these posts are expected to spend five or ten times their salaries in making a social showing to the glory of their republic at home. As part of the suite of our Minister or Ambassador the secretary becomes, for the time being, a courtier of the ruler to whose capital he is accredited; and in Europe all courtiers must be lavish hosts and good spenders. If the secretary is married, his expenses manifoldly increase. His wife must have a new gown for each separate appearance at court and he must have accommodations for returning hospitalities proffered her. At oriental and South American capitals the demands upon the secretary are not heavy. In Tokio and Peking, our government quarters our principal secretaries in homes and they do not have to pay Uncle Sam any rental.

Sons of Diplomats Enter.

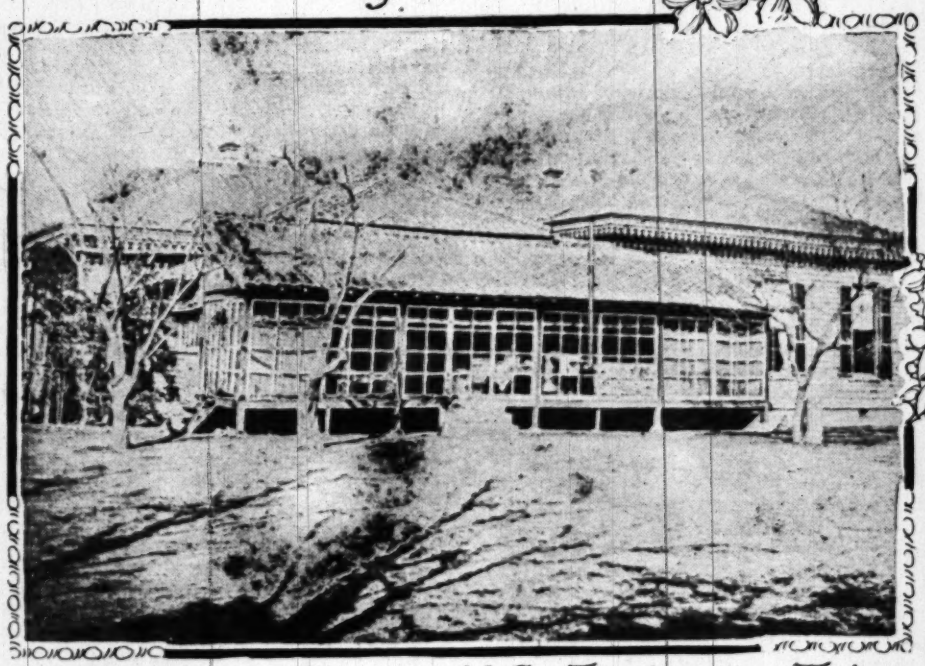
Young Philip Bayard, who is to be sent as secretary of legation to Tangier, Morocco, is the son of Thomas F. Bayard, who under Cleveland was Secretary of State and our first Ambassador to London. Another case where djplomatic ambition runs in the blood is that of young R. S. Reynolds Hitt, son of the late millionaire



Secretaries' houses, U.S. Legation, Peking.



Arthur Bailly-Blanchard



Secretary's house, U.S. Embassy, Tokyo



Peter Augustus Jay.



George Post Wheeler.

Representative Hitt of Illinois, who was chairman of the Committee on Foreign Affairs of the House and before entering that body had a diplomatic career. W... our first secretary at Paris under Hayes, he is said to have spent $30,000 a year, taking upon himself the ... den of the hospitality at our legation. Young Hitt, following closely in his father's footsteps, for as ... secretary at Berlin he must expend at least ten times ... meager salary of $3000. Still another of these hereditary cases is that of George Barclay Rives, the ... young New Yorker, who is our first secretary at Vi... He is the son of George Lockhart Rives, who was assistant Secretary of State under Cleveland, and who ... scribes himself, in his authorized biography, as a "D... crat of the school of Grover Cleveland and Thomas ... Bayard."

Three Literary Secretaries.

A young novelist is to go to Havana as second secretary. This is Norval Richardson of Vicksburg, ... author of "The Heart of Hope" and of numerous ... zine stories. Another literary man in the service ... George Post Wheeler, second secretary at Tokio, ... known among the newspaper fraternity at home ... plain Post Wheeler. He has had quite a varied ...

After being graduated at Princeton, ... Arctic regions, where he made a stud... Indians. Returning to New York, he ... els, and then for seven years was one... the New York Press. Christmas week, ... at the American embassy, Tokio, Hall... the Kentucky novelist, who is the a... Courageous," "The Castaway," and ot... Rives-Wheeler now has an attractive ... band's quarters within our embassy gro... her future novel will have a Japanese ...

Still another author on this roll of u... Lewis Einstein, first secretary at Const... a Columbia graduate and has produced ... sides many book reviews and special ... also edited two sets of books, "The Hum... and "Leonardo da Vinci." Among his ... "The Italian Renaissance in England" ... tion of Literature to History." Speaki... this connection, Montgomery Schuyler, ... to St. Petersburg, is the son of the vete... the same name, who was with the New ... eighteen years, until the early eighties, ... the staff of the Times, where he still re...

Sheldon Whitehouse, who goes as secre... Venezuela, is the son of William Fitzhu... the New York explorer, who died last ... lieu, France, and Alexander Benson, who ... Bolivia, is the son of Edwin North Be... president of the Philadelphia Union Lea... eighties. Young Benson's sister marr... grandson of the famous Philadelphia fi... B. Arnold, who goes to Guatemala, is ... wealthy hat manufacturer of Reading. ... B. Laughlin, who is promoted from sec... tion at Athens to second secretary of em... is the son of James Laughlin, the ... burgh yachtsman. Another newcomer ... embassy is Seth Low Pierrepont, secon... ction of the wealthy New York Pierrepo... is a bridegroom, having only this summe... Natalie, daughter of Elihu Chauncey.

The Pick of the Posts.

The Paris post is the pick of all those ... ment. Arthur Bailly-Blanchard, who has ... to the French capital since 1900, when he ... secretary, now succeeds his fellow-Louis ... Vignaud, the veteran diplomat who, at the ... just retired, after more than a quarter ... ter as first secretary at Paris. During th... secretary in name, Mr. Vignaud was often ... Ambassador—in fact, and, indeed, he wo... the full rank and title of Ambassador had ... the means. Prominent Americans in Pa... subscribed $20,000 as a retirement fund for ... Mr. Bailly-Blanchard has been his understu... years ago, when promoted from third to ... tary. The only other new first secretary o... James G. Bailey of Kentucky, who goes to ... Stockholm.

Sons of Millionaire Daddies.

It is a story of wealthy and influential ... remainder of the way down the revised lis... ies. Young Robert Bliss, who goes now ... Ayres, is the son of William Henry Bliss, t... York lawyer and clubman, who was United ... trict Attorney at St. Louis for fifteen years ... and who has later been an influential railway ... attorney. Henry C. May, who is promoted ... secretary at St. Petersburg to first secretar... Jr., is the son of Col. Henry May, the wea... ton clubman, who dates his ancestry back ... Conqueror. Robert Winthrop, who will ... second secretary at Athens, is a scion of the Ma... tonial family of Winthrops, and W. Baya... , is the son of the rich New York reform... ne name, who has been civil service comm... w York and who is a director in many b... ons. M. Marshall Langhorne, our secretary ... nia, is a scion of the Virginia Langhorne ... ous for its beautiful women. Young Wal... and Charles Dana Gibson are among his b... ay.

Lorillard and an Astor.

George L. Lorillard, our secretary at Lisbon, ... Louis L. Lorillard (who married Katherine ... and the grandson of Peter Lorillard, the found... rillard fortune in America. He is a nephew ... rillard, who died eight years ago.

That of Astor is another multi-millionaire ... ily with a scion occupying one of our d... retaryships. Peter Augustus Jay, our first ... Tokio, is not only a descendant of John Ja... great-great-grandson of the first John Jac... comes down through the latter's daughter, ... or, who, just at the outbreak of our second ... at Britain, married Walter Langdon.

As the years go by, our diplomatic service ap... arer and nearer to a permanent organization, ... arty lines are disregarded. Thus we have Osca... redited to Constantinople under both Democ... ublican administrations, and this tendency ... re particularly among those young secretari... on who show genius for the calling of the ... illiam F. Sands, who commenced his diplomat... second secretary to Japan under Cleveland, ... omoted from the first secretaryship at Mexic... nk of Minister to Guatemala. Lloyd Griscom ... der Cleveland as private secretary to Amb... ard at London, and after serving as secre...

After being graduated at Princeton, he traveled in the Arctic regions, where he made a study of the Takudh Indians. Returning to New York, he wrote of his travels, and then for seven years was one of the editors of the New York Press. Christmas week, 1906, he married at the American embassy, Tokio, Hallie Erminie Rives, the Kentucky novelist, who is the author of "Hearts Courageous," "The Castaway," and other novels. Mrs. Rives-Wheeler now has an attractive study in her husband's quarters within our embassy grounds, Tokio, and her future novel will have a Japanese setting.

Still another author on this roll of under diplomats is Lewis Einstein, first secretary at Constantinople. He is a Columbia graduate and has produced four books besides many book reviews and special articles. He has also edited two sets of books, "The Humorists' Library" and "Leonardo da Vinci." Among his own works are "The Italian Renaissance in England" and "The Relation of Literature to History." Speaking of writers in this connection, Montgomery Schuyler, Jr., our secretary to St. Petersburg, is the son of the veteran journalist of the same name, who was with the New York World for eighteen years, until the early eighties, when he joined the staff of the Times, where he still remains.

Sheldon Whitehouse, who goes as secretary to Caracas, Venezuela, is the son of William Fitzhugh Whitehouse, the New York explorer, who died last spring at Beaulieu, France, and Alexander Benson, who goes to La Paz, Bolivia, is the son of Edwin North Benson, who was president of the Philadelphia Union League, back in the eighties. Young Benson's sister married Jay Cook, grandson of the famous Philadelphia financier. Frank B. Arnold, who goes to Guatemala, is the son of a wealthy hat manufacturer of Reading, Pa., and Irwin B. Laughlin, who is promoted from secretary of legation at Athens to second secretary of embassy at Paris, is the son of James Laughlin, the wealthy Pittsburgh yachtsman. Another newcomer at the Paris embassy is Seth Low Pierrepont, second secretary, a scion of the wealthy New York Pierrepont family. He is a bridegroom, having only this summer married Miss Natalie, daughter of Elihu Chauncey.

The Pick of the Posts.

The Paris post is the pick of all those on the continent. Arthur Bailly-Blanchard, who has been assigned to the French capital since 1900, when he became third secretary, now succeeds his fellow-Louisianan, Henry Vignaud, the veteran diplomat who, at the age of 78, has just retired, after more than a quarter century's career as first secretary at Paris. During this time, while secretary in name, Mr. Vignaud was often Minister—or Ambassador—in fact, and, indeed, he would have had the full rank and title of Ambassador had he possessed the means. Prominent Americans in Paris have just subscribed $20,000 as a retirement fund for Mr. Vignaud. Mr. Bailly-Blanchard has been his understudy since eight years ago, when promoted from third to second secretary. The only other new first secretary of embassy is James G. Bailey of Kentucky, who goes to Mexico from Stockholm.

Sons of Millionaire Daddies.

It is a story of wealthy and influential fathers the remainder of the way down the revised list of secretaries. Young Robert Bliss, who goes now to Buenos Ayres, is the son of William Henry Bliss, the rich New York lawyer and clubman, who was United States District Attorney at St. Louis for fifteen years at a stretch, and who has later been an influential railway official and attorney. Henry C. May, who is promoted from third secretary at St. Petersburg to first secretary at Stockholm, is the son of Col. Henry May, the wealthy Washington clubman, who dates his ancestry back to William the Conqueror. Robert Winthrop, who will now be second secretary at Athens, is a scion of the Massachusetts colonial family of Winthrops, and W. Bayard Cutting, Jr., is the son of the rich New York reformer of the same name, who has been civil service commissioner of New York and who is a director in many big corporations. M. Marshall Langhorne, our secretary at Christiania, is a scion of the Virginia Langhorne family, famous for its beautiful women. Young Waldorf Astor and Charles Dana Gibson are among his brothers-in-law.

Lorillard and an Astor.

George L. Lorillard, our secretary at Lisbon, is the son of Louis L. Lorillard (who married Katherine Beekman) and the grandson of Peter Lorillard, the founder of the Lorillard fortune in America. He is a nephew of Pierre Lorillard, who died eight years ago.

That of Astor is another multi-millionaire American family with a scion occupying one of our diplomatic secretaryships. Peter Augustus Jay, our first secretary at Tokio, is not only a descendant of John Jay, but is the great-great-grandson of the first John Jacob Astor. He comes down through the latter's daughter, Dorothea Astor, who, just at the outbreak of our second war with Great Britain, married Walter Langdon.

As the years go by, our diplomatic service approaches nearer and nearer to a permanent organization, in which party lines are disregarded. Thus we have Oscar Straus accredited to Constantinople under both Democratic and Republican administrations, and this tendency is shown more particularly among those young secretaries of legation who show genius for the calling of the publicist. William F. Sands, who commenced his diplomatic career as second secretary to Japan under Cleveland, is now promoted from the first secretaryship at Mexico to the rank of Minister to Guatemala. Lloyd Griscom began under Cleveland as private secretary to Ambassador Bayard at London, and after serving as secretary of legation at Constantinople, became Minister to Persia and Japan, and then was an Ambassador while only 34. He could have remained as Ambassador under President Taft had he so desired. W. W. Rockhill, our new Ambassador to Russia, began as second secretary to Peking under Cleveland.

His Wife Chummed With Queen.

Henry White began as secretary of legation at Vienna under Cleveland's first administration, and is now Ambassador to Paris after having remained in the service with only a four-year interval. His wife was a chum of Queen Alexandra while she was Princess of Wales, and during the many years that he was secretary to London. Herbert H. D. Peirce started in the service as secretary to St. Petersburg under Mr. Cleveland, and held the same rank under Mr. McKinley, while Mr. Roosevelt made him third assistant Secretary of State, and now he is Minister of Norway. Herbert G. Squires, our Minister to Panama, also began his diplomatic apprenticeship under the Democratic administration of Mr. Cleveland, who appointed him second secretary to Berlin in 1894. Alvey A. Adee, the dean of American diplomacy, had his foot placed upon the lowest rung of the diplomatic ladder by President Grant, who commissioned him secretary to Madrid thirty-nine years ago, since when he has been continuously connected with the diplomatic service under two Democratic and eight Republican administrations. Arthur commissioned him third and Cleveland made him second assistant Secretary of State, the latter of which positions he now holds.

Other former secretaries of legation and embassy who have worked their way directly to the front rank of our diplomacy are Arthur M. Beaupre, Edwin N. Morgan and Spencer F. Eddy. Mr. Beaupre was secretary of legation to Guatemala early in McKinley's first term, and is now Minister to The Hague and to Luxemburg. Mr. Morgan began as secretary to Korea at $2000, and is now Minister to Cuba at $12,000. Mr. Eddy started in as private secretary of John Hay when the latter was Ambassador to London, then he was third secretary to London at $1200, and now he is Minister to Belgium and Servia at $10,000. His wife was Lurline Elizabeth Spreckels of the multi-millionaire San Francisco family, and his sister is the wife of Senator Beveridge of Indiana.

JOHN ELFRETH WATKINS.

[Copyright, 1909, by John Elfreth Watkins.]

The Day We Celebrate.

PLAYFUL SIDE OF CALIFORNIA'S ADMISSION TO THE UNION.

By a Special Contributor.

COMPARED with the usual slow, preparatory process of territorial government, the admission of California as a full-fledged State was as spontaneous as the pressing of an electric button. But for the electric button to be effective the house must first be wired, and the work of the political electricians began at the notable convention held at Monterey in the early autumn of 1849.

After long days of weary tinkering at a constitution, regulating finances, and discussing boundary lines, virtue was rewarded by the gleeful delight of a ball.

The convention at $25 a head—an aggregate sum of $1100—played host to the citizens of Monterey and the visiting strangers within her gates. Colton Hall, an impressive two-story building of yellow sandstone erected by Don Walter Colton, one-time Alcalde of Monterey, from the proceeds of the sale of town lots, had been the meeting-place of the Legislature, and now forum, tables, and other paraphernalia of office were removed and the hall festively decorated with young pines from the near-by woods and a proud display of American colors, the lights of three chandeliers adding brilliance to the gala scene when the merry-making began at the fashionably late hour of 8 o'clock.

But dim was the artificial illumination in comparison to the flashing beauty of the sixty or seventy belles of Monterey, Los Angeles, and Santa Barbara who tripped the light fantastic toe in best bib-and-tucker party finery, "now a fetching creation of pink satin and gauze flitting by; next, perhaps, a bodice of scarlet velvet and gold buttons, then a rich figured brocade such as one sees on the stately dames of Titian."

As for their gallant partners who, businesswise, had come to the capital without an evening trousseau, fearfully and wonderfully collected were their festive garments, "scarcely a single dress belonging entirely to its wearer, while white kids could not be had for love or money, and as much as $50 was paid by one gentleman for a pair of patent-leather boots."

Two violins and two guitars made up the band, every tune played with spirit, though each ended with an amusing little squeak.

The midnight supper was served in the courtroom on the lower floor, and since it was too small to accommodate all the guests at once, the ladies were served first, the bountiful spread consisting of turkey, roast pig, beef, tongue, and patés, with a generous flow of wines and liquors.

The day after the ball was the last of the convention, and in the afternoon the momentous signing of the completed constitution.

Bayard Taylor, in his "El Dorado," gives the following thrilling account of the event:

"At this moment" (when the signing began) "a signal was given; the American colors ran up the flagstaff in front of the government buildings and streamed out in the air. A second afterward, the first gun boomed from the fort and its stirring echoes came back from one hill after another till they were lost in the distance. All the native enthusiasm of Capt. Sutter's Swiss blood was aroused; he was the old soldier again. He sprang from his seat, and, waving his hand around his head, as if swinging a sword, exclaimed: 'Gentlemen, this is the happiest day of my life. It makes me glad to hear these cannon; they remind me of the time when I was a soldier. Yes, I am glad to hear them—this is a great day for California!' Then, recollecting himself, he sat down, the tears streaming from his eyes. The members with one accord gave three tumultuous cheers, which were heard from one end of town to the other. As the signing went on, gun followed gun from the fort, the echoes reverberating grandly around the bay till finally as the loud ring of the thirty-first was heard, that was a shout: 'That's for California!' and every one joined in giving three times three for the new star added to our confederation."

But the "confederation" had its own ideas about new stars, and California's earnest yet dignified request to be admitted to the Union was not received with cheers at Washington, the matter not a simple, personal one, but badly complicated with the vexed question of slavery and States' rights, forensically fought over by Congress for many months.

On the 9th of September, 1850, the bill of admission was finally signed by the President, but it was not until October 18 that the news reached California. The golden message was brought through the Golden Gate by the steamer Oregon, bedecked in bunting and flying a gorgeous flag that had been made on board, bearing the triumphant legend: "California is a State."

The little city went mad with joy. Every one talked at once—and between times read Washington papers sold at $5 apiece.

Crowds congregated in Portsmouth Square, where the general excitement found expression in enthusiastic impromptu speeches.

Then followed a gay, wild drinking of the new State's health in champagne, the most hilarious rendezvous being Delmonico's saloon, where the merry company formed in squads, each squad going to the bar, drinking a bumper and falling back until its turn came again, every man with a stiff-crowned hat having it crushed down over head and face."

The next day, the news was carried to the new capital, San José, two rival lines of stage coaches racing all the way. The stage driver Crandall with Gov. Peter H. Burnett seated beside him won out, the fifty miles made at a breakneck speed by his six fiery mustangs, Crandall waving his hat and yelling: "California is admitted to the Union!" as they dashed lickety-split past people on the roadside who had run out of their houses to wonder and remained to shout and cheer.

A grand formal celebration took place in San Francisco on October 29, the ships in the harbor, as well as the streets and buildings of the city decorated with bunting and flags; salutes fired all day, and at night fierworks and bonfires lighting up the hills. A grand military and civic parade also took place, while an inspiring oration was delivered at Portsmouth Square by Justice Nathaniel Bennett.

MAY C. RINGWALT.

Christianity That Counted.

On the other side of the continent, in the province of Quebec, lives a medical missionary, known among the rough habitants and lumber jacks whom he tends as "old Dr. Spear." That is the title of respect which he goes by from La Prairie to the falls of the Chaudière. Down the dim forest road one night rattled the hooded gig of the old preacher-practitioner, bound on a hurry call, for at some lonely cabin in the big woods a new soul was about to see the light. Suddenly his horse shied, then halted, quivering, as a shadowy figure leaped from the bushes by the roadside and a shadowy hand grasped the bit. "Halt! Hands up!" came the curt command. "Hands up and be quick about it!" Three masked figures, sinister, menacing, ranged themselves beside the gig; three revolver barrels covered the startled doctor. "Come now, hand over your money, or it'll be the worse for you," ordered one of the highwaymen, and flashed a bullseye in the physician's face.

"Why, boys, we've made a mistake," he exclaimed; "it's old Dr. Spear. Doctor, we surely beg your pardon. You see," he continued, apologetically, "we were looking for the paymaster of the mines, but we couldn't see who it was in the dark. But you can't keep on by this road, for the river bridge has been washed away; you will have to go by the lower road and cross at the ford. Jacques here, will show you the way." The bandit called Jacques removed his mask shamefacedly and climbed in beside the doctor, his two companions raising their hats in respectful salutation as the gig turned down a path into the heart of the forest. The river was running high under the impetus of the spring freshets, but the outlaw guided the vehicle across the treacherous ford in safety. "Doctor," he said hesitatingly, as he alighted, "if you don't object I'd feel proud to shake your hand. If there were more of your sort in the big woods, there'd be less of ours."—[E. Alexander Powell, in Everybody's.

Warm Weather Joke.

"O where are the days of yesteryear?" quotes an exchange. You can search us. Try Rockefeller.—[Flint (Mich.) Journal.

On Yeda Island.

WHERE JAPAN'S NAVAL SAMURAIS ARE MADE.

By a Special Contributor.

THE Japanese navy is the life of the Island Empire. Its navy is its glory. It sufficiently proved its strength and capacity of heroic sacrifice for its country's sake in the China-Japan war fifteen years ago. The world is still wondering over its daring act at Port Arthur. The Japanese say that their fighting spirit and undaunted belief in their growing empire are given them by the 808 gods who guard Japan. It may be not without interest to tell where Japan's naval academy is situated, and how the officers are made.

Japan's scenic beauty is especially picturesque in the inland sea. After leaving Osaka, the boat sailed past the hundred isles, fantastically shaped and covered with silhouetted pine trees. I felt as if I were in some garden pond in a far happier realm. The Japanese sky was blue, a Hiroshige blue. The sea grew narrower at Onomichi and Itozaki. Slowly the boat went into the Strait of Ondo. Ondo means "Master of Music." Presently Kure, the Japanese naval station, was sighted. There, calmly facing the station, lies the Yeda Island, on which is situated the naval academy.

The water of the Bay of Yeda Shima was all silver, the silver that reflects as in a looking glass. The white walls of fifty buildings and their high roofs amid the pine and cedar trees were seen, when I raised my eyes from the bay.

As I approached the school yards, I saw some students engaged in athletics. Some were amusing themselves playing tennis. Others were learning jiu-jitsu or fencing. Several boys were in rowboats on the river, practicing. In the springtime (Yeda Shima is eternal spring with a soft breeze,) they climb the hills in the neighborhood.

It was interesting to chat with the students. We sat on the velvety moss of the yard and talked. I asked them questions of their school life, their training. In return, they were anxious to know of the naval life of students at Annapolis. They all knew of the great naval academy in America. I was told, first of all, of the orderliness of the school. If any bugle were to blow, they would all have to jump up, leaving their talk abruptly. They would be punished if they were late. hTey drill as strictly as any soldier. They proudly begged me not to compare theirs with the drills of any other higher academies; and they did not hesitate to declare that it is simply child's play as compared with their own.

Ten students make one division, which is superintended by one officer. The average yearly attendance at the naval academy is 568. Each student must make his own bed at 7 o'clock sharp. And he must be careful not to mistake his own towel. A small thing is regarded as important here.

When I asked the system of education of the academy, one of the students took out a few sheets of paper from his pocket, on which the school rules were written. I was informed by them that the academy regards spiritual education higher than any scientific study. They say spiritual education means the making of a true officer—a real samurai on the sea. The aim is to make not simply a clever fellow, but a firm and intelligent officer.

Admiral Masaji Togo, tne present president of the academy, is the idol of the students. He regards the students as his own children. He and his fellow-professors take turns in making a weekly house party for them. It brings the professors into closer relationship with the students. They want to influence them from all sides. The students told me that an invitation to the party is one of their greatest delights.

At the party, tea and cake always appear. There is usually singing by the wives and daughters of the professors. They finish up with the glorious story of some officer who achieved lasting fame by killing himself for his country's sake. The students return to their dormitories, promising themselves that they will not be cowards in any crisis. Their whole soul is for the Japanese empire and their august Emperor, and for the sea.

I was shown the dormitories. The students' beds were in regular order, four in one room. Six blankets are given to each bed. Under the bed there is a wooden box for their clothes. On the wall of each bedroom that I saw, there was a picture of the Emperor. The students do not sleep with their feet toward the picture. They think it would be inexcusable, sacrilege. The dining-room is large enough for 600 students. The tables were clean and the carpet was well swept. The students are not permitted to drink any wine while but the boys above 20 have the liberty to smoke. They enjoy sufficient freedom under the circumstances.

There is one small building which is a sacred to the students. It is the room for the relics of China-Japan war. Occupying foremost place in the trance-room to this building are nine portraits of officers who were killed on the Yellow Sea—commander, Hachiro Sakamoto, being their head. commander's picture there is a map of the Yellow On a kakemono that hangs to the left of the ture, the following words are written in Japanese:

"The Commander Sakamoto stood firm manded the sailors. He was shot by the enemy his body was scattered in the air, but the spilled remains on this map. What glorious spilled! His death is the glory of our empire our academy, where he was once a student."

On a huge table near by is the half-ruined Japanese battleship Fuso. She was one of finest ships at the time of the China-Japan Fuso was one of the few Japanese vessels that serious injury during this naval battle. On table in this room are the broken pieces of pedoes which struck the Chinese battleship Wei. Broken and battered searchlights, stroyed battleships and torn, blood-stained lie in ghastly array, each in itself telling a ror, a tale of internecine warfare.

Whenever a Japanese, I was told, enters this his fighting blood rises high. Each one regards as the protector of the Island Empire. When call, that one is ready to dash into the sea. dent is invited to spend hours in this building



Admiral Kamemura



Second-Admiral Dewa



Prince Arisugawa.



Second-Admiral Iguin.



Admiral Urin. Studied at Annapolis.



Admiral Kamamoto Future Prime Minister

Curious Old London Clubs.

The days of quaint and queer clubs are days ... We do not hear at present of a "No Nose ... Club of Beans," or a "Man Killing Club," ... are suggestive; of the "Surly Club," whose ... the practice of contradiction and of foul la... that the members might not be wanting in im... abuse passengers on the Thames.

The "Man Hunting Club" was established by ... of the law. Of the "Lying Club," every ... was required to wear a blue cap with a red fea... The "Scatter-Wit Society" consisted of wit... "Dum-Dum Club" members were to say nothi... night. The "Two-Penny Club" members ... were to be kicked on the shins by the other... The "Everlasting Club" has not lasted long... "Cat Club" was known after its toasts of "O... Young Kits."

The "Beefsteak Club" the following amusin... ion was written by one of its illustrious mem...

Like Britain's island lies our steak,
A sea of gravy bounds it;
Shallots confusedly scattered make
The rockwork that surrounds it.

—[Tit-

The Passing of the Picnic Grove.

the vacation, all the real outdoor recreatio... that hundreds of thousands of good, honest, ... Americans get out of the year is had a... grove: It is to that weather-worn pine tab... grove that thousands of as good women as a... country must go for a taste of some one else's ... the taste that is so good after a year i... ...n. It was at the picnic table that a great ... proudest citizens learned how to properly ... and fork. The picnic grove is the summer ... roof garden, the seaside pavilion, the summer ... ore and, it may be, better Americans than eve... real summer camps, the real roof gardens ... pavilions and summer hotels. Yet they ... away.

...ould be the part of good sense, of sound A... ...e, for us to remember that, as a people, we ca... to turn our backs upon the old-fashioned p... but must preserve it along with our other pa... we realize this, perhaps we will also see thro... ...lusion, no less silly than grave, which is res... for the shameful conditions that effectually ... the great public parks against 90 per cent. of ...—[Recreation.

Unable to State.

...es your wife always think before she speaks?" ...don't know. I've never been up that early. ...land Leader.

American Fire Fighters.

To an American, the fire-fighting appliances ... of the English seem exceedingly ineffici... ...te natural, therefore, that the American ...hting fire should fill an Englishman with ...ent.

In his "Reminiscences" in the Septembe... ...rry Furniss, the great English cartoonist, ... visit to an American engine-house.

"Suddenly the alarm bell rang," says he, "... looked round again, seemingly by magic, bu... by electricity, the halters fell from the hor... ...d to my surprise, without any one being n... ...y rushed to their places at the shaft of th... ...re were manholes in the ceiling, throu... ...ss rods were suspended vertically; down ... ...f-dressed men, who seemed to turn a s... ...o their clothes during the descent on to th... ...e harness suspended above the horses dropp... ...ir backs, and in an instant they were in th... engine manned, the fire ablaze, and away th... ...ad. Suddenly a whistle from the captain ... ...n. It was a false alarm given for my ed... ...re the engine was back in the station, I ... ...ed by the captain into the dormitory, wher... ...ed myself under a bed. Without a grun... ...n came up and literally walked out of their ... boots, pants, and everything are all of o... ...e they opened carefully, laid them ready by ... their beds, and very soon were all short... ...ep."

LOC... STATE C... Matche... Fifty... Shoot ... Now Ce... Strong... The C... landed fi... match at... landed n... sults thi... pull-up i... boys, as ... proved c... year. Nearly ... and the ... other St... great m... was shot ... of last ... A, B and ... first fifte... Class B ... and Clas... and such... tered the... Under ... team can... of it, p... enough t... teams in... vented ft... class. F... nia boys ... national ... they wo... prize in ... the lowe... landed fourth prize in Class ... which they were classified from their last year's showing, but they shot themselves into Class A and in the ...

Locomobile ... Motor Car at $1850 ... Day will find 30,000 idle men in ... ...sylvania, as result of strikes, lock... ...ts and walkouts. ... Woman astronomer at Harvard Ob... ...vatory discovers new ... and daug... H's serie... will conta...

...his patriotic spirit. All the students believe that their graves lie under the sea.

Among the students at this naval academy are several princes. Many a prince was educated here, the late Prince Taruhito Arisugawa, Prince among Princes, being the first. Prince Komatsu, Prince Yamashina, Prince Kacho, were all educated here. The sons of royalty are not excepted from the school's rules. They must get up before 6 and must make their own bed. They, too, must be careful not to mistake their towels. The newspapers report weekly on the progress they make in their studies. Prince Arisugawa, who died last year, had been a student at the naval academy for four years. He was the second Prince of the Arisugawa house to die while a naval student at Yeda Shima. He was the Emperor's favorite among the younger princes, and all believed him to be Japan's coming samurai of the sea. His early death caused much grief throughout Japan.

Yeda Island is a typical place for a naval school. Nothing effeminate would dare approach here. The sensuous song of a geisha girl and the degenerating odor of saké are far away beyond reach; but the true air of Japanese patriotism and the voice of self-sacrifice are here. What the students see day and night is the water —nothing but the water.

OZMUN WEST.

American Fire Fighters.

To an American, the fire-fighting appliances and methods of the English seem exceedingly inefficient. It is quite natural; therefore, that the American style of fighting fire should fill an Englishman with astonishment.

In his "Reminiscences" in the September Strand, Harry Furniss, the great English cartoonist, describes a visit to an American engine-house.

"Suddenly the alarm bell rang," says he, "and before I looked round again, seemingly by magic, but in reality by electricity, the halters fell from the horses heads, and to my surprise, without any one being near them, they rushed to their places at the shaft of the engine. There were manholes in the ceiling, through which brass rods were suspended vertically; down these slid half-dressed men, who seemed to turn a somersault into their clothes during the descent on to the engine. The harness suspended above the horses dropped on to their backs, and in an instant they were in the street, the engine manned, the fire ablaze, and away the horses galloped. Suddenly a whistle from the captain stopped them. It was a false alarm given for my edification. Before the engine was back in the station, I was conducted by the captain into the dormitory, where I concealed myself under a bed. Without a grumble the men came up and literally walked out of their clothes, for boots, pants, and everything are all of one piece. These they opened carefully, laid them ready by the side of their beds, and very soon were all snoring, fast asleep."

Curious Old London Clubs.

The days of quaint and queer clubs are days of the past. We do not hear at present of a "No Nose Club," a "Club of Beaus," or a "Man Killing Club," whose names are suggestive; of the "Surly Club," whose object was the practice of contradiction and of foul language, that the members might not be wanting in impudence when passengers on the Thames.

The "Man Hunting Club" was established by young students of the law. Of the "Lying Club," every member was required to wear a blue cap with a red feather in it. The "Jester-Wit Society" consisted of wits. The "Mum-Dum Club" members were to say nothing till midnight. The "Two-Penny Club" members if they spoke were to be kicked on the shins by the other members. The "Everlasting Club" has not lasted long. The "Cat-Cat Club" was known after its toasts of "Old Cats and Young Kits."

Of the "Beefsteak Club" the following amusing description was written by one of its illustrious members:

Like Britain's island lies our steak,
A sea of gravy bounds it;
Shallots confusedly scattered make
The rockwork that surrounds it.

—[Tit-Bits.

The Passing of the Picnic Grove.

...the vacation, all the real outdoor recreation, al..., that hundreds of thousands of good, honest, hard-...ing Americans get out of the year is had at the ... grove. It is to that weather-worn pine table in ... grove that thousands of as good women as any in ... country must go for a taste of some one else's cook... the taste that is so good after a year in the ... It was at the picnic table that a great many ... proudest citizens learned how to properly use a ... and fork. The picnic grove is the summer camp, ... roof garden, the seaside pavilion, the summer hotel ... are and, it may be, better Americans than ever go ... the real summer camps, the real roof gardens and ... pavilions and summer hotels. Yet they are ... ing away.

...would be the part of good sense, of sound Ameri..., for us to remember that, as a people, we cannot ... to turn our backs upon the old-fashioned picnic ... but must preserve it along with our other parks. ... we realize this, perhaps we will also see through ... fashion, no less silly than grave, which is respon... for the shameful conditions that effectually pad... the great public parks against 90 per cent. of the ...—[Recreation.

Unable to State.

"Does your wife always think before she speaks?"

"I don't know. I've never been up that early."—Cleveland Leader.

Among Flamingoes.

VACATION OF A NATURALIST'S WIFE IN THE BAHAMAS.

From New York Sun.

"ABOUT the most exciting vacation I recall was the time I went with my husband to hunt flamingoes with a camera," said a young married woman whose husband is a professor in an eastern college. "When a girl marries a naturalist, she must be prepared to do queer things, you know. I was so thoroughly prepared that when my husband decided to go to the Bahamas on a camera hunt for flamingoes he counted me in as a matter of course. It was two years ago last spring, and though we had been married two years, I had made my record as his first assistant, especially when it came to handling a camera.

"Not only were we able to get a wonderful collection of photographs of these birds, but for four whole days we sat among their nests so near that it almost seemed possible to reach out and stroke the back of the nearest flamingo as it sat on its nest.

"Thrilling? It wasn't so thrilling as it was when we were in doubt as to whether they would return when we set up our blind in the midst of their rookery. That was exciting enough to make my heart beat loud enough for the birds to hear it had they remained seated comfortably on their nests.

"Though we left for the Bahamas early in April, it was the first week in May before we found an occupied rookery. On our arrival, the negro who had acted as our guide reported that he had already spotted an occupied rookery, and was eager to conduct us there at once. My husband was equally eager, and the fact that it was raining in torrents didn't hold us back a minute. It was the rainy season. We knew it would be the rainy season, so we had made all necessary preparations, but it did seem a bit lonesome setting out that first day with the water coming down in bucketfuls.

"When we reached the place it was only to find that the rookery had been discovered and literally cleaned out by a party of negroes the day before. Every young bird and egg had been taken off and the old birds had flown away, never to return. It was a bitter disappointment to us both.

"We remained long enough in this devastated rookery to get some idea of what a flamingo city is really like. Though it was still raining, we left the boat and walking most of the time through water fully three inches deep, my husband and I examining the great nests, which were all built so high above the ground as to be well out of the water.

"There seemed myriads of them to my untutored eyes, but my husband computed only about 1500 in the whole rookery. This he told me was by no means a large rookery for the Bahamas. The robbers had left neither eggs nor fledglings in any of the nests which we examined, and they had broken down many nests and trampled over others.

"During the following eight days—all dull and cloudy, with gusts of wind and rain every hour or so—we rowed about through endless creeks and lagoons on the lookout for an occupied rookery. The nights were passed in camp, which was moved on as fast as my husband and our guides decided that the neighborhood had been thoroughly covered.

"On the ninth day, early in the morning, one of the two guides with us sighted flamingoes. An exciting quarter of an hour followed this announcement, as neither my husband nor the other guide would agree that the faint line of color that the first guide pointed out was flamingoes. Fifteen minutes' hard rowing brought us near enough to make sure with the use of our glasses that the birds were really there and in great numbers.

"Next came the question of how the birds would behave. Would they allow us to land and sit and work among them, or would they stream off never to come back again?

"Of course both my own and my husband's eyes were fastened on the wonderful stretch of color marking the rookery. While we were quite 300 yards away, the great birds began to stand up and their loud honking call was very distinct. Another hundred yards nearer and the entire rookery rose as at a signal and streamed off, one great flaming cloud. It was here that my husband began to use his camera, but I, firm in my faith of the birds' love of home, was sure I would have better opportunities.

"As we were landing only about thirty yards from the edge of the rookery, the flaming cloud wheeled and, swinging back over the rookery settled down in a shallow lagoon not far to the windward. We set up our two blinds and covered the side next the rookery with palm leaves and green boughs. As soon as this was accomplished, our two guides went back to camp on a narrow strip of shore a few miles from the rookery.

"Now this was when the real excitement began. It was an anxious moment. After the boat had gone more than 500 yards, I heard my husband sigh.

"'Do give them a few minutes grace,' I whispered to him, though the birds were so far away that I might have shouted without their hearing even the sound of my voice.

"My husband shook his head. Five minutes more and our boat was almost out of sight. Five—almost five-minutes and we saw them rise from the lagoon, the great crimson and rose-pink cloud of birds, and sweeping over the rookery, circle, return to the lagoon and a few minutes later come walking back to their settlement of nests.

"They walked back without the slightest apparent hesitation, and finding their own nests, each bird, after considerable honking, settled down upon it. It was after they had settled themselves that I remembered that I had come as the first assistant to a naturalist and not as a mere sightseer. Besides giving my husband every assistance, I was able to use my own camera to very good effect.

"We were in the blind that day until nearly nightfall, and photographed the birds in every possible position, asleep, awake, standing, sitting, on their nests, at rest, in motion. It was a wonderful experience, so wonderful that neither my husband nor I thought of the lunch with which we had come provided.

"We were both busy every minute of the time, and I had at least lost all count of the time and had no idea that it was even near the hour we had appointed for our guides to return to take us back to camp until suddenly a loud honk. Instantly each bird lifted its long neck and held its head as if waiting for the order to move. Another and more shrill honk and they all were standing up, waving their black scarlet-lined wings and calling to each other in alarm.

"This lasted scarcely more than an instant when amid a tremendous uproar they took wing as if at the same instant, and the rookery was deserted. I stared about me at a loss to know the cause of this sudden flight, when my husband's voice recalled me to myself. He told me to get my traps together, as our guide had come to take us back to camp. Before we had gone 300 yards I was relieved to see the flock leave the lagoon and come wheeling back to their nests.

"The next morning my husband decided to move our blind into the midst of the rookery. The birds flew away at our approach just as they had done the day previously. The new position selected for the blind was so near two of the nests that we could distinguish the panting of the frightened fledgling as we busied ourselves setting up the cover which was to deceive the flock into thinking we were not there.

"It took some five or six minutes to do the work, and I shall always believe that this delay caused the ever-suspicious flamingoes to debate longer about their return. It was fully half an hour before we saw them make the first rise from the lagoon and come circling over the rookery. Not until they had made this advance the third time did they decide that it was safe for them to return.

"Then they came walking straight toward us without paying the slightest attention to our blind. My husband thought there were fully 1200 birds in the flock and perhaps as many again not in sight. The day before, though we had made excellent pictures of the birds and their nests, we had not been near enough to photograph the young to our satisfaction. Now from our new position we were able to see the smallest details.

"With such an unlimited choice of subjects spread before us, we decided to watch the birds and photograph them only when their movements or positions were different from those we had caught the day before. Even with this as a check, we might have used an almost endless number of plates to good advantage. Every instant showed us new groups.

"During the following three days we went back and forth between the blind in the rookery and our tent on the beach with about the same experience. The birds would fly away on our approach and return once they had made sure our guides were well off. Excepting the day we set up the blind, they returned while the boat was still in sight. They never took the slightest notice of our blind.

"As flamingoes always build their nests on open muddy swashes, where the only vegetation is a few stunted mangoes, the naturalist who wishes to photograph them or to make a study of their habits must take pains to provide himself with a blind that will deceive the birds. The blind, which my husband had made to order, was made of green cloth, as near the color of a palm leaf as we could get. At the top it was stretched over a large umbrella, the sort of umbrella that hucksters use when carting their fruits and vegetables about; but instead of the cloth cover stopping at the edge of the ribs it extended down slightly below the end of the handle.

"In setting up this blind, we had only to stick the end of the long handle well in the ground and allow the cloth to fall over like a valance around one of those high poster beds of our great-grandmothers. The end of the umbrella stick was sharp, so sticking it in the ground was an easy enough matter. The only thing that required either time or skill was fixing the ropes which kept it from being blown over.

"In only one particular was I disappointed in the flamingoes. During all the five days that they were under my eyes, not one in the entire rookery sat straddling its nest. I had expected to see them in this awkward position, for since my earliest childhood I had seen pictures of the birds sitting on their nests with their long legs hanging over. The flamingoes my husband and I saw sat on their nests with their legs doubled under them, just as every other bird of my acquaintance sits while brooding."

Origin of Sailors' Collars.

In the course of an after-dinner chat recorded in Sir Algernon West's "Recollections," the late Admiral Sir Harry Keppel, who served in the navy under four sovereigns, said that the blue collars worn by sailors had their origin in the dressing of the pigtails—which Sir Harry recollected being in use—when a blue cloth was put on the men's shoulders to keep the grease off their jackets. The pigtails disappeared, but the collars remain to this day.—[London Globe.

...basis for rearing a better crop of sons and daughters.

...n's series of bulletins when completed will contain the following:

"The Cigarette Smoking Boy."

"Training Boys and Girls to Work in

Some of Johnson's friends a year ago rescued him from conspirators' toils in a wily plan to cheat him out of money. They discovered that a man named Hasmer of Kansas City was preparing to get Johnson into a trap,

and she craved sympathy. She told how it was long before she fully and finally understood that her social ambitions never could be realized. At first she thought that she might have a lit-

...road Commission with its rate-making powers and other wide authority over

The Contadino.

HAPPY AND CONTENTED LIFE OF RURAL PEASANTS OF ITALY.

By a Special Contributor.

IN the country and all through the mountainous regions of Italy one may find many happy people who live from year to year a life of toil, but they are happy and contented and wish for nothing better. They know nothing of the great bustling world of business. In the summer they watch their fields of waving corn and carefully guard their grapes. In the fall they harvest their crops and make their wines; in the winter they sit by the fire and tell stories of days gone by, and if the family cow is peacefully chewing her cud and the family hens laying their eggs in the adjoining room, the fire is no less cheerful than the artificial heat of a dining-room in a brownstone front on Fifth avenue.

In the mountainous regions of Tuscany, one may make the acquaintance of the typical mountain peasant of Italy. His humble dwelling is sometimes situated at an altitude of 1200 meters. He is practically monarch of all he surveys. He is the employé of the owner of the land surrounding his cottage, but he pays no rent. He raises his grain, grapes, sheep and goats and makes his butter and cheese, he receiving half and his landlord half of all the proceeds therefrom. During the late spring, summer and fall months, he goes to market once a week, usually on Monday, the market-place being situated in the nearest country town. Here he sells his butter, cheese, eggs, poultry, cattle, or whatever else he may have vendible. The landlord, also, or his overseer, is present on these market days, on hand to see that business matters are arranged equably. Though market days are held once a week the year round in all the country towns, very often the contadino who lives in the mountains is snowbound for weeks at a time and is obliged to remain by his fire in the chimney for many long days. During a stormy period when the snow is high around his dwelling, some member of his family may fall ill and perhaps die. If all the mountain roads are impassable, then the corpse of the deceased is placed upon the roof, where it becomes frozen and may remain six weeks or two months until the weather permits of its being transported to the nearest cemetery.

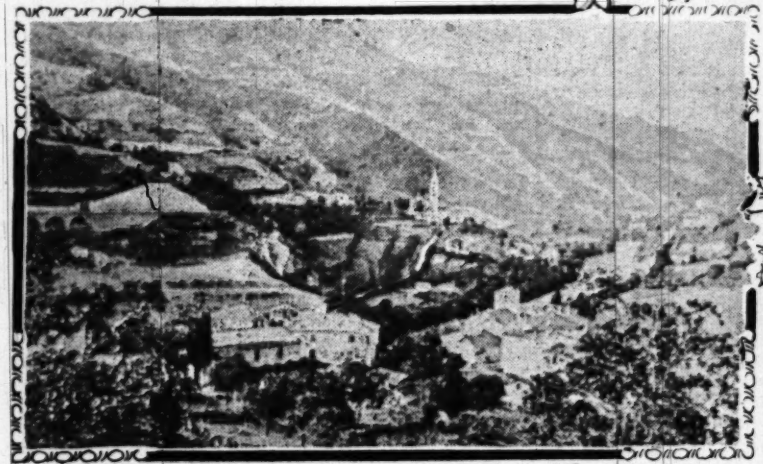
The market-place, where the most eventful hours of the contadino's life are spent, is indeed an interesting spot. In an open space reserved for this purpose those having fruits, vegetables, poultry, butter, cheese and eggs for sale gather with their baskets in hand and sell their goods to private individuals or storekeepers. Early in the morning, they may be seen arriving, sometimes on foot and sometimes on horses or burros. Very often one of the women of the family will come, hatless, but with a yellow or green scarf thrown over her shoulders and bearing, in addition to the ordinary produce, a basket of wild strawberries or raspberries for sale. Very often, the contadino may own some poultry, a cow and a goat or two of his own, and in this case he is quite independent of his landlord in the matter of selling produce of this live stock. In the evening, after a successful day at market, the contadino returns to the fastness of his mountains, laden with all sorts of purchases. If he is a prospective bridegroom he returns with household furnishings and he gaily sings a love song to shorten his journey.

In Italy there is not a settlement, no matter how small, which boasts the name of a town that does not contain a principal piazza, or open square. On market days this piazza is filled with rough tables covered with cloth. Dry goods, shoes, hats, cooking utensils, trinkets and in fact almost every imaginable necessity or luxury of the contadino are sold at these tables. In the piazza, our mountain friend spends the most eventful hours of his life, for here he does his bargaining. To a peasant there would be no pleasure in buying an article at a fixed price. He would feel that he had been cheated out of a rightful diversion and he would not be happy if he could not boast to his friends of the sharp bargains he had made. Even in cities like Florence, many of the shopkeepers have two establishments, one with fixed prices for the foreign custom and that of Italians of the better classes, and another where the contadino may go and argue for half an hour over 3 cents.

At times, a large number of cattle are brought to be sold on market days. Then one may see real bargaining. The cows or oxen are made to show their paces like race horses and are examined minutely by the prospective purchasers. If sellers and buyers, after much talk, finally agree upon a price, they make a contract by shaking hands, all four at the same time. Sometimes three parties to a bargain may be agreed and one not; he thereupon refuses to shake hands. One may often see peasants and landlords making contracts in this manner in the Piazza Signoria in Florence on Fridays. If a man agrees to purchase certain cows or oxen, he is allowed to keep them two weeks before paying for them, and if at the expiration of that time they are found to be healthy, he then pays for them in cash. Large sums of money are frequently transferred from the pocket-book of one individual to that of another in the open piazza. Goats and pigs are also sold in the markets. The family pig is a person of some importance and may frequently be encountered on the country roads out for a stroll in company with his mistress.



A typical contadino



Marradi, mountain town in Tuscany



A Contadino home

Altogether the contadino living in his rude house of stone, roughly hewn and imperfectly cemented, thereby allowing the cutting breath of the north wind to fan the flames of his hearth fire is one of the most contented persons you will find in the world. Often he knows nothing of cities, trains, railways or steamboats. He has heard of them, but has only a vague idea of what they may be. He knows when to plant his grain and when to harvest it; how to pilot his sheep safely by perilous paths to some grassy mountain plateau; he knows how to endure the hardships of the long, cold winter. He is happy on a diet of corn meal, black bread and spaghetti; he may eat some tough meat once a week, on Sunday, when he also drinks red wine. He is far from the world and the people thereof, but his little world suffices. His pictures are the grandeur of the unobstructed landscape, his music the singing of the birds or the sighing of the winds. He is born, he lives and loves; he has his joys and sorrows, and finally he dies. Who can say that his life has been poorly spent? Who can say that he has not accomplished as much as the rich man who leaves a million to be squandered by restless pleasure seekers circling the world in order to find some new form of diversion?

EDITH JAMISON LOWE.

Catching Fish in an Umbrella.

A novel method of catching mullet was practiced lately by John J. Jandreau of Fort Pierce.

While at the inlet last Monday, accompanied by his wife and little girl, he noticed a considerable number of large mullet feeding in a small creek. He built a dam across the mouth of this creek and then little Miss Jandreau, barefooted, splashed about in the water; the fish, becoming panic-stricken, ran for deep water.

Coming to the dam, they leaped over it and fell into open silk umbrellas held by Mr. and Mrs. Jandreau. There seems to be no limit to the number to be caught in this manner, but only enought for present consumption were taken, and now his family and their friends can always have fresh fish.—[St. Lucie Tribune.

LITTLE OLD NEW YORK.

SURPRISING FACTS ABOUT THAT $24 BARGAIN PETER MINUET GOT.

[New York Sun:] Just 283 years ago the whole Manhattan Island was bought by stout Peter Minuet, the New York governor of the West India Company, for a few trinkets valued at $24. The Indians were to get so much from the Dutch for their hunting grounds.

Several years ago ground at the corner of Broadway and Wall street sold at $24 for six square inches, and a lot measuring 30 by 39 feet brought $700,000. So tremendous is the city's growth that one year's building plans represent a cost of $130,000,000.

It is bewildering, overwhelming, this city of many tongues and many bloods, where a procession of 100,000 Roman Catholics recently marched through festal streets to their great cathedral—although it was once a crime punishable by death for a "Popish priest" to enter New York—and 800,000 Jews abide and flourish where no Jews might vote.

There are nearly 10,000 policemen in the 3200 miles of streets. Their pay alone amounts yearly to $12,[illegible]. They made 244,822 arrests last year. To clean the streets they guard costs $7,413,299 for a single year.

The parks of the amazing city cover fourteen square miles, including some of its choicest ground. It is said that they contain more than 2,500,000 trees and are valued at $1,500,000,000.

In other words, says Pearson's Magazine, the parks owned by New York contain more land than the city of Rochester, N. Y., and could be sold for enough to pay the entire national debts of Holland, Switzerland, Sweden and Turkey.

Think of a city that has built 514 schoolhouses at a cost of about $100,000,000 and that has more than 30,000 teachers and superintendents educating 651,000 children, the salaries alone being $17,581,000 a year. The Department of Education will spend $27,470,736 this year.

And if the giant skyline of New York staggers the imagination, what of the marvelous network of pipes, wires and tunnels under the streets? The telephone wires buried under the pavements of the metropolis would reach twenty times around the world.

There is more than $12,000,000 of copper in the [illegible]. Single cables carry a thousand wires. With those [illegible] of wires under the streets and hundreds of wireless stations on the rooftops, millions of messages are whispered underground or overhead every day, and [illegible] comes trembling through the atmosphere from ships and continents.

Down beside the myriad electric channels hidden in the city rushes a daily supply of about 480,000,000 gallons of sparkling water, of which 32,5000,000 [illegible] come from a clear mountain lake through two aqueducts, one of them tunneled through rock and earth for forty-eight miles. New Yorkers pay their city $11[illegible] a year for drinking water.

It takes 10,000,000 pounds of food a day to supply the city. There are about 100 theaters, 1300 churches and nearly 10,000 saloons. In the midst of this rush and [illegible] 105,533 cases of contagious diseases are reported in a year.

On and over and under the streets of New York [illegible] 865 miles of surface, subway and elevated railways, all owned by one corporation and capitalized in stock and bonds at the well-nigh incredible sum of $701,[illegible].

Dogs in Germany.

The dachshund is the favorite dog in Germany. He is a very useful and pleasant companion he seems to be. The English bulldog is a good second in popularity, and the nearer he is to our standard points the better he is liked. The fox terrier varies a good deal in style of marking and is evidently not so well known in Germany as he deserves to be.

The ladies there are as fond of their little Pomeranians their King Charleses as are their English sisters of their pet dogs at home.

Some few dogs in the streets are harnessed to small wheeled trucks. Usually a man and a dog pull. The work seemed too heavy and exhausting for the dogs, which are generally mongrels of the mastiff type, but look in fair condition and are not ill-treated.—[Fo[illegible] Home.

Just the Same.

Platonic Affection is the name Love assumes when traveling incognito.—[Lippincott's.

Stylist in Epita[illegible]

STRANGE AND DANGEROU[illegible] ENCE WITH A MADM[illegible]

By a Special Contribu[illegible]

IT was a grave. And beyond was a[illegible] other, a dozen or more; all with one [illegible] —the cliff which towered a hundred [illegible]

I inspected the first grave curiously. [illegible] lined with white quartz stones, and [illegible] mound had been planted several desert [illegible] now shriveling up under the Arizona [illegible] granite wall was an epitaph, chipped out [illegible] letters. I read:

"There lies beneath this cheerful epi[illegible]
Bill Simpson, who was wont to jest [illegible]
A very witty man indeed was Bill,
Who used to make the boys laugh fit[illegible]
I'd give a dollar to know what he'd [illegible]
If Bill could see his epitaph today.
Down there amid Old Satan's flame a[illegible]
I wonder if dear William sees the jo[illegible]

Three times I read this over. Puzzled a[illegible] I moved on to the next grave, where th[illegible] tribute to the dead met my eyes:

"I do not know his name, what claim
He may have had.
The death of one so very young as he[illegible]
Is always sad.
Yet he could not have asked a better
Than rest beneath
A special epitaph for him alone
By Chauncey Heath."

"Well, how do you like it?"

The question came from behind, in a l[illegible] voice. I wheeled. There stood an old man[illegible] beard swept almost to his waist. He was [illegible] ordinary garb of a prospector—white shi[illegible] flannel shirt, faded blue overalls and hea[illegible] shoes. He leaned wearily upon a long rif[illegible] gray eyes looked out at me from under his [illegible] with an expression that was half amuseme[illegible] pride.

Taken completely by surprise, I stammered [illegible] incoherently.

"Pretty good, hey?" he went on. "Somet[illegible] from the reg'lar run of graveyard po'tr[illegible] think?"

"Yes, decidedly different," I agreed.

"Wrote 'em ever' one myself. That's my [illegible] —Chauncey Heath." He drew his bent o[illegible] proudly. "You've heard of men with pri[illegible] yards. I'm one of 'em, only I'm not a 'b[illegible] don't go blusterin' around the settlements br[illegible] the men I've killed and lookin' for more tr[illegible] graveyard's really private. You're the first [illegible] are alive.

"You see, I started this graveyard so's I [illegible] fancy free rein in the way of epitaphs. [illegible] down there in Tucson, but they wouldn[illegible] the verses I wrote to be put on the tomb[illegible] they didn't show proper respect to the dead [illegible] lazy. I told 'em it was time to change t[illegible] epitaphs, but they couldn't see it that way. [illegible] next one, for instance. It's better'n any [illegible] Timothy Cobb, born so and so died so and [illegible] rest in peace!' Just read it."

The epitaph he pointed out ran as follows:

"Here lies Tim Cobb of Rhyolite,
Who slept in Tucson overnight.
His rest was so disturbed, they say,
His hotel bill he wouldn't pay.
And so I've laid him here to sleep,
And ask the Lord above to keep
An eye on this here burial ground
And see that Tim is sleeping sound."

I decided not to be too critical, and praised [illegible] in the most flattering terms I could com[illegible] "Magnificent, Mr. Heath," I told him. "It [illegible] these epitaphs of yours are hidden away out he[illegible] mountains."

He seemed pleased, and urged me to read th[illegible] above the next grave.

"Here lies Jim Clark within the lap of eart[illegible]
A man who never knew what ore was wor[illegible]
He couldn't tell a piece of copper glance
Or sulphide from the rivets in his pants.
But now he has been laid away to snore
Where mines and ore will trouble him no m[illegible]

"I think that's about as good as anything I e[illegible]" host informed me. "This one is shorter, [illegible] pretty good, too."

"George Johnson was a most unworldly man
Who smoked upon the after-mealtime plan
In his wife's eyes, to smoke was nigh a crim[illegible]
Now, happy man! he's smoking all the tim[illegible]

I made some more complimentary remarks. "Who were these men buried here?" I asked. "Most of 'em was prospectors, with a few cow[illegible] bunch. I didn't know 'em all. Whenever I d[illegible] name in the epitaph."

"But how did you happen to get hold of the co[illegible]"

"I made 'em corpses."

"You made them corpses? Good God! You [illegible] mean that you killed them?"

"Of course," he replied, regarding me as a [illegible] right regard a child asking absurd questions. "[illegible] all when they wasn't lookin'."

"But why did you kill them?"

"So's they could have decent epitaphs. A man [illegible] knows what kind of epitaph he's goin' to be buri[illegible] Any of these fellers here might have died al[illegible] desert, away from anywhere, as prospectors oft[illegible] died in some town where they'd have just put

Locomobile
Motor Car at $1850

Stylist in Epitaphs.

STRANGE AND DANGEROUS EXPERIENCE WITH A MADMAN.

By a Special Contributor.

IT was a grave. And beyond was another, and another, a dozen or more; all with one huge headstone—the cliff which towered a hundred feet above.

I inspected the first grave curiously. It had been outlined with white quartz stones, and upon the round mound had been planted several desert flowering plants, now shriveling up under the Arizona sun. Upon the granite wall was an epitaph, chipped out in rude, rough letters. I read:

"There lies beneath this cheerful epitaph
Bill Simpson, who was wont to jest and chaff.
A very witty man indeed was Bill,
Who used to make the boys laugh fit to kill.
I'd give a dollar to know what he'd say,
If Bill could see his epitaph today.
Down there amid Old Satan's flame and smoke,
I wonder if dear William sees the joke."

Three times I read this over. Puzzled and bewildered, I moved on to the next grave, where this remarkable tribute to the dead met my eyes:

"I do not know his name, what claim to fame,
He may have had.
The death of one so very young as he
Is always sad.
Yet he could not have asked a better fate
Than rest beneath
A special epitaph for him alone
By Chauncey Heath."

"Well, how do you like it?"

The question came from behind, in a little, squeaky voice. I wheeled. There stood an old man whose white beard swept almost to his waist. He was dressed in the ordinary garb of a prospector—white slouch hat, red flannel shirt, faded blue overalls and heavy hobnailed shoes. He leaned wearily upon a long rifle. His little gray eyes looked out at me from under his bushy brows with an expression that was half amusement, half simple pride.

Taken completely by surprise, I stammered something incoherently.

"Pretty good, hey?" he went on. "Somethin' diff'rent from the reg'lar run of graveyard po'try, don't you think?"

"Yes, decidedly different," I agreed.

"Wrote 'em ever' one myself. That's my name there—Chauncey Heath." He drew his bent old frame up proudly. "You've heard of men with private graveyards. I'm one of 'em, only I'm not a 'bad man.' I don't go blusterin' around the settlements braggin' about the men I've killed and lookin' for more trouble. This graveyard's really private. You're the first man to get here alive.

"You see, I started this graveyard so's I could give my fancy free rein in the way of epitaphs. I used to live down there in Tucson, but they wouldn't use none of the verses I wrote to be put on the tombstone. Said they didn't show proper respect to the dead and I was crazy. I told 'em it was time to change the style in epitaphs, but they couldn't see it that way. Take this next one, for instance. It's better'n any 'Here lieth Timothy Cobb, born so and so died so and so, may he rest in peace!' Just read it."

The epitaph he pointed out ran as follows:

"Here lies Tim Cobb of Rhyolite,
Who slept in Tucson overnight.
His rest was so disturbed, they say,
His hotel bill he wouldn't pay.
And so I've laid him here to sleep,
And ask the Lord above to keep
An eye on this here burial ground
And see that Tim is sleeping sound."

I decided not to be too critical, and praised the specimen in the most flattering terms I could command.

"Magnificent, Mr. Heath," I told him. "It's a pity these epitaphs of yours are hidden away out here in the mountains."

He seemed pleased, and urged me to read the inscription above the next grave.

"Here lies Jim Clark within the lap of earth,
A man who never knew what ore was worth.
He couldn't tell a piece of copper glance
Or sulphide from the rivets in his pants.
But now he has been laid away to snore
Where mines and ore will trouble him no more."

"I think that's about as good as anything I ever did," my host informed me. "This one is shorter, but it's pretty good, too."

"George Johnson was a most unworldly man,
Who smoked upon the after-mealtime plan.
In his wife's eyes, to smoke was nigh a crime;
Now, happy man! he's smoking all the time."

I made some more complimentary remarks.

"Who were these men buried here?" I asked.

"Most of 'em was prospectors, with a few cowboys in the bunch. I didn't know 'em all. Whenever I did I put the name in the epitaph."

"But how did you happen to get hold of the corpses?"

"I made 'em corpses."

"You made them corpses? Good God! You don't mean that you killed them?"

"Of course," he replied, regarding me as a parent might regard a child asking absurd questions. "Shot 'em all when they wasn't lookin'."

"But why did you kill them?"

"So's they could have decent epitaphs. A man never knows what kind of epitaph he's goin' to be buried under. Any of these fellers here might have died alone on the desert, away from anywhere, as prospectors often do, or died in some town where they'd have just put up a board with his name and the date of his death on it. The board would rot down in a year or two, and nobody'd ever know whether any one was buried there or not. But these epitaphs will last forever, even if not many folks stray this way to see 'em."

He went mumbling on, but I did not hear him. The idea flashed across my mind that he might put me under one of his epitaphs. My brain worked swiftly. I decided to ignore the possibility that I might be added to his collection, and perhaps it would not occur to his insane brain.

"How many men have you buried here?" I asked when he ceased his mumbling.

"Seventeen; the one I got this mornin' makes eighteen. You'll make nineteen."

I was already marked as a victim! He told me of my impending doom as though it was a matter of merely passing interest to me.

"It's not often I get two in one day," he remarked with a cackle that sent chills up and down my spine. "This is a lucky day for both of us, young feller. I promise you I'll fix you up the best epitaph I know how. Say, how'd you like to have me write it and show it to you before I stand you up against the cliff and put you in shape to fill a nice little grave?"

I am not ashamed to admit that I was trembling violently. It was with the greatest difficulty that I controlled my voice, but I concluded that my one chance was to turn his mind away from myself, for I was unarmed, and did not care to risk a sudden leap and struggle to obtain his gun. He kept too far away and watched me too closely for that.

"You say that you got another man this morning?" I questioned. "Who was he?"

"I don't know his name, but I've seen him over at Globe. He's in the sack back there. Come on and take a look. Maybe you know him."

I followed Heath along to the end of the row of graves. There lay a huge canvas sack. A human hand extended from the mouth.

The old lunatic picked up one end of the sack and the body of a man rolled out upon the ground.

"My God!" I exclaimed in horror. "It's George Simons."

"Glad you know his name. I'll work it into his epitaph. Friend of yours?"

"He was my guide," I replied as I gazed upon the dead face of old George. I had left him less than two hours before, at our camp in the cañon below, while I went to search for mineral specimens.

"He never knew what hit him," commented Heath. "Got him in the back of the head." With an effort he turned the body over and showed me a neat, round hole.

"Big fellow," said the graveyard proprietor. "I'm not so young and spry as I used to be, and it certainly was a job to drag him up here. Guess I'll start work on his epitaph. No, I'll write yours first. This feller can wait."

"I am unarmed," I told him as calmly as I could.

"So much the better. You can't start any fight at the last minute. And I'll take good care that you don't get hold of this rifle, young feller."

"Don't you intend to give me a chance?" I burst out. "Are you going to shoot me down like a dog?"

"Oho! Is that the way you feel about it? Wait till I finish your epitaph and you'll want to get under it right away."

"There are other things in this world besides epitaphs. I have a wife and baby back in New York."

Though I knew him to be a madman, I was pleading with him—pleading for my life, while my heart was thumping like mad. Outwardly I was still calm.

"It isn't square," I went on. "You're not even giving me a gambler's chance."

"I'm doing you a favor," he said with a queer little laugh.

"I hate to accept such a favor from a total stranger, and I'm afraid my wife and boy won't regard my murder as a favor to them."

A different look came into his eyes. "I had a wife once, and a boy—a girl, too," he said musingly. "But they're dead now. They wouldn't even let me put decent epitaphs on their tombstones."

He sat down upon a boulder, and it was a full minute before he spoke again.

"I'll tell you what I'll do," he said. "I'll leave it to you to save yourself for your wife and little boy. I'll give you half an hour. If you can write a better epitaph for me in that time than I can write for you, I'll let you go back to them."

"But who will be judge?"

"I will."

"But you—you are an interested party."

"I promise you I'll tote fair. Besides, I'm the only man in the world makin' a specialty of epitaph writin', and the only one fit to judge in such a contest. Now get busy; time begins." He drew out a massive silver watch and laid it upon the rock at his side. From his hip pocket he produced a tattered memorandum-book and a stub of a pencil.

"What's your name?"

"Trevor Kirke."

"All right. Got pencil and paper?"

I nodded and took out my note-book. And there, for thirty minutes, I fought as strange a duel as was ever fought by man. My chance of victory was slim indeed. I was not a writer, yet I was pitted against a lunatic who thought himself the greatest epitaph writer in the world and who was, moreover, to judge my effort. I don't know how I concentrated my mind on silly doggerel at such a time as that, but I did my best and had just finished when Heath warned me that time was up.

"This is your epitaph," he told me. "Short but expressive:

"His name was Trevor Kirke, he was not afraid of work;
He strolled this way these epitaphs to see.

But it pretty much amazed him and it very nearly fazed him

When he learned that he was soon a corpse to be."

"How's that?" he asked when he had finished.

"It's—it's all right, I suppose."

"Now read my epitaph," he ordered with a boisterous laugh.

I obeyed. This is what I had written:

"Here lies a great reformer—
A man unknown to fame—
But now that he has left us,
All earth resounds his name.
He taught us of the folly—
Rank folly, yes! and worse!—
Of decorating tombstones
With gloomy words and verse.
He taught us to be cheerful
In writing epitaphs;
To change our graveyard sobbing
For jokes and quips and laughs."

He mused a moment after I had concluded. I waited in terrible suspense. His decision might mean life or death to me.

"You win," he said suddenly. "I didn't think you had it in you. Bury me right there, up against the cliff like the others, and put that above."

He stood up, squinted down the barrel of his rifle, pressed upon the trigger with a stick he held in his hand, and fell dead at my feet with a bullet through his brain.

ERNEST DOUGLAS.

Beautifying Army Posts.

Not to be behind Manila in its plan to beautify the city by straightening its lines, planting shade trees and other tropical foliage and converting its waste spaces into well-ordered and beautifying parks, the military authorities now propose to direct their efforts to improving and beautifying the various posts and garrisons throughout the islands, so that visitors to the Philippines will be impressed with the beauty and wealth of tropical foliage that satisfies the eye and pleases the senses, not only at Manila, but in other parts of the islands as well.

Some steps have been taken in this direction already, many shade trees and other foliage having been planted at the various posts, particularly at Fort McKinley, Jossman and Zambanga, and arrangements have been made for a study of horticulture by a non-commissioned officer of the army at the Manila nurseries, which knowledge thus gained will be disseminated in an effort to make the various garrisons throughout the islands as attractive as possible.

The city nurseries are doing their part toward the work of beautifying the islands and are constantly growing those palms, ferns and other tropical plants which form an important part in the work. Many plants have been sent to the different military posts, and many more are being grown with all the care and skill known to the science of horticulture. To this institution the military authorities, through the courtesy of the Municipal Board, will send a non-commissioned officer from the garrison of the Coast Artillery at Corregidor whose duty it shall be to study horticulture and the methods employed at the city nurseries.

The city nurseries are raising thousands of plants which are destined at some future time to adorn the city parks and military posts throughout the islands. The different hot houses are now filled with Philippine plants of all hues and degrees of beauty and age which are taken out as occasion requires and transplanted in uninviting spots all over the city, making them restful to the eye and a welcome addition to those little oases which tend to make the city attractive.—[Manila Times.

Superstitions About Animals.

"The Natives of the Island of Bali in the Dutch East Indies have peculiar superstitions about animals," says a writer in the September Wide World Magazine. "Dogs, for instance, are never destroyed, and, much to the annoyance of the European residents, the pariahs are allowed to increase to an unlimited extent. According to Balinese ideas, dogs are the reincarnation of those of their poorer brethren who were buried after death instead of being cremated, which is the more luxurious method of getting rid of the dead. To kill a dog, therefore, is as great a sin as killing a poor fellow-creature. With regard to the tiger, the natives believe that that animal is also the reincarnation of another caste of the community, and nothing will induce them to shoot it.

"They tell, with great impressiveness, the story of an old Balinese man who once came face to face with a tiger in the jungle. Gazing at the monster fixedly he addressed it as follows: 'What have I done to thee that thou lookest so ferociously at me? Have I ever done thee any harm; and art thou not my brother clad in the skin of a tiger? I pray thee go thy way in peace, and leave me alone.' Thereupon, it is said, the tiger turned tail and walked away majestically into the depths of the jungle."

Just for Fun.

A Rhode Island farmer set a bantam hen on fourteen turkey eggs, and great was the scandal thereof throughout the neighborhood. Friends from far and near dropped in for to see and for to admire the freakish feat.

"Sa-ay, Silas," asked envious Hiram Haggers, 'haow many turkeys d'yew cal-late ter git outer them aigs?"

"Oh, shucks!" Silas answered. "I ain't cal'latin' t' git many turkeys. I jest admire t' see that pesky little critter a-spreadin' herself!"—[Harper's Weekly.

Irwin Makes It Right.

THE SILENCE OF THE GRAHAMS, AND HOW IT WAS BROKEN.

By a Special Contributor.

"IT doesn't seem possible for two people to live in the same house for years, or even months or weeks, and not speak to each other—especially father and child. You must be queer people, though I always thought you were amiable," said Lorena Clark, as she and Margery Graham sat by the seaside.

"It's the Scotch stubbornness, I suppose," answered Margery. "I get it from him. But I was not to blame, I'm sure. I was only a child, and he was unjust and cruel. He killed all of my love for him. He knows that he was wrong, but he'll never say so. If he would, I would forgive and, perhaps, forget; but I never can till then."

"But he's your father, and he seems to me like a noble man."

"He is, in most things. I cannot but respect him, when I see how other men honor him, and sometimes I feel how I might have loved him. But he is so set when his mind is made up, and narrow-minded. Perhaps I am, too, but it was so unkind, so unjust! I have never told you all about it; I seldom mention it. But you're in our home now, and I'll tell you, then you'll understand.

"When I was born, father was very much disappointed because I was a girl. I don't know that he ever loved me much. But he was not unkind as a rule, though demanding perfect obedience. My mother was gentle and loving, and my life was very pleasant till little Irwin was born, when I was 10 years old.

"How proud father and all of us were of that boy! I didn't notice that father was partial to him, for he was our baby and I loved him dearly. But I know now that he never fondled or humored me as he did him.

"We hadn't much money then, so mother didn't have help all the time, and I had to take a good deal of care of him after he was a year old.

"Father would not let me cross him in anything, and he soon knew it and as he grew older became a real little tyrant. Mother was sorry about it, but father's word was law.

"I never outwardly rebelled but once, and that time none of us will ever forget. Irwin was 4 years old then, and I was 14. It had been warm all day, and he had been peevish and willful. I was tired out trying to amuse him, and disappointed because I had been kept from a party that afternoon because he didn't want me to leave him.

"About 8 o'clock mother told me to take him upstairs and put him to bed. He'd been romping with father and was tired and sleepy.

"'Come on, Brother,' said I, holding out my hand for him to take."

"'No, sister carry me,' he demanded.

"'I'm too tired tonight,' I answered; 'you are a big boy now, you know.'

"'No, I's papa's baby.'

"'You'd better walk upstairs,' said mother.

"'No, no, sister carry me,' insisted the little tyrant.

"'No——' I began, for I was very tired, when father said:

"'Margery, carry that sleepy baby upstairs.'

"'Father,' I answered with unusual firmness,' he can walk better than I can carry him tonight. I'm so tired.'

"'Don't dare to argue with me; do as I bid you,' he angrily replied.

"'I cannot tonight,' I answered.

Mother trembled, but I didn't seem to care for the storm I'd raised. Father didn't say another word, but, going from the room, soon returned with a strap. Then my Scotch blood was up. I hadn't been whipped for years. Mother said:

"'You must obey, my child. Do so quickly.'

"I didn't answer her. Coming to me, father said:

"'Just once more—carry that child upstairs.'

"'I will not,' I answered; 'I'm not his slave.'

"Then it was Tartar against Tartar. He had the same blood that he had aroused in me. He struck me once, twice, three times. I gritted my teeth in pain, but didn't make a sound.

"'Will you mind?' he asked. Mother urged me to do so, but—'I will not,' I said again.

"'Hugh, don't strike her so,' mother pleaded. He took me into another room and locked the door.

"Mother took the frightened child away from the sound of it all, and he was soon asleep. When she came back, I was crying with pain, but not submitting. She stood at the door and begged him to stop. He told her to go away. As I look back, I believe that is the hardest of all to forgive. Just think—a big man refusing the heartbreaking request of a mother because he was stronger, and could! I did not realize her suffering, then. I was a child. I only felt that he was cruel and unjust, and I wouldn't give in. I never did. He whipped me till mother threatened to go for an officer, and—he was tired out.

"Oh, I carried marks on my back and legs, but the marks on my mind and heart were worse. I vowed that night I'd never speak to him again till he'd asked my forgiveness.

"Mother tenderly put me to bed and cried over my bruises. For her sake, then, I was sorry for my stubbornness.

"I was sick the next day. On the following day when we met at dinner father looked at me coldly and said nothing. Baby kept up a chatter, and perhaps my silence wasn't noticed.

"The next day father asked me for something. I got it, but did not speak. They expected some constraint, but they didn't realize my determination. Not long after, he asked me a question. I didn't answer. He asked me again, I said:

"'Mother, will you please tell him that I will not speak to him.'

"'Oh, Margery, don't!' she cried.

"He turned white with anger, but believe that he realized then that I was 'a chip from the old block.'

"He commenced: 'I'll——'

"'No,' interrupted mother, 'you'll never strike her again, Hugh.'

"He knew that her mother love would protect me at any cost. He left the house without saying anything more.

"He has spoken to me a few times since, but as I never replied, he quit it, excepting to tell me to do things. I obeyed always, silently.

"It was all so painful to mother that she finally sent me to my aunt, with whom I've lived most of the time since. She died recently, you know.

"Of course, I wouldn't let father support me after I was grown. I wanted to get work in a store, but auntie insisted on giving me a good education, and then kept me as her companion and nurse, and finally left me all her money.

"Father seemed to realize his foolish idolatry of Irwin after our trouble, and became firm with him. He is a real good boy now. He is 12 years old, and so manly for his age!"

"Well, it's very sad," said Lorena; "but your father is an old man, Margery, and he is your father. I'm sure that I have seen him look fondly toward you, and so proudly when you sing and play so beautifully. I think that he wants his daughter's companionship and affection. And it makes your mother so sad to have it this way."

"Please don't plead, Lorena. Mother, auntie and others gave it up long ago. I don't think that he cares, anyhow."

Just then, Irwin came running toward the girls. He was a healthy, happy, freckled-faced boy—the light of the home. His only grief was the family trouble. He had tried, more than once, to make things different since Margery had come home this last time. But he had been decidedly forbidden by both never to mention it again.

To his mother he went, in tears.

"Oh, mother," he cried, "it was all my fault, and I want to make it all right again!"

"Pray God you may do so," she answered.

When he wasn't thinking of that, he was an active fun-loving boy.

As the girls were sitting on the sand, he came up to them, his face beaming with anticipated pleasure.

"Oh, sister," he cried, putting an arm around her, "Mr. Babbit says that he'll take me with him fishing tomorrow. Won't you ask fa—I mean, get mother to ask father to let me go?"

"I'll see about it," she answered, smiling at his eager face; "but you mustn't hope too much."

It had long been his desire to go fishing in a boat. He was sure that it would be more fun than fishing from a pier.

Margery spoke about it to her mother that evening. Mrs. Graham and her husband talked it over later. They felt sure that Mr. Babbit was trustworthy, "and he's old enough to be careful. He's been wanting to go so long."

So he started, very happy, the next morning, Margery and Lorena going to the beach with him, where the fisherman was waiting with his boat. Irwin ran and jumped into it, but sat very still while it was being launched through the breakers.

"Don't get seasick," called Margery. He couldn't hear her, but he waved his hat in a gay good-by.

The girls sat down on the sand to watch the fishermen and the bathers. Suddenly some one cried: "Oh, look!" and, looking, Margery shrieked: "Irwin's overboard!" and started excitedly into the ocean.

"Don't!" Lorena cried, holding her back. "See, the fisherman is swimming for him, and another boat will go. They will get him."

"Oh, he'll drown, our boy, our little boy!" Margery moaned, trembling in agony as they watched with terrible suspense. The undertow was strong and seemed bound to carry him out to sea. At last the swimmer got him, but he struggled so that it seemed for awhile that they both would drown. Then the rescuing boat reached them, and they were saved.

"He's dead! he's dead!" cried Margery when they lifted Irwin's limp form from the boat.

"No, dear, they know how to save him, comforted Lorena.

"I must get father," said Margery, running home as she'd never ran before.

Their cottage was not far from the beach. Dr. Graham was sitting on the porch, enjoying his holiday, when Margery came running to him, pale and trembling.

"Father, father—Irwin!" she gasped.

He arose quickly and took her gently by the arm.

"Margery, what is it? Where is Irwin?" he asked.

"Oh, father, he's drowned! You must come. You can bring him to."

Then hand in hand they ran to the beach and to their boy.

"Make way!" Dr. Graham cried; "he's my boy."

Irwin still seemed lifeless. But his father knew that it might not be so. He moved all others away and he and the sister worked with him, moving his arms and legs, rolling and pounding him, and pulling his tongue in and out.

"It's no use," some one said after a while, and another physician said gently:

"He's dead, friend."

The father spoke only to tell Margery what to do. Minute after minute went by, then an hour—two hours—and at last they were rewarded by a faint sigh from the white lips. How their hearts beat with hope, and how joyfully they renewed their efforts! Finally he carried his son home, pale and weak, but more happy sister followed with her friend.

The mother had known nothing of it all brought her boy home, and he was all right.

As he lay on the lounge, the others around ing her about it, he suddenly raised himself claimed joyously:

"Mother, look! They're talking together! got his arm around sister. I did do it, Mother, make it all right!"

MAUDE CORNE

THE STAR FISH AND THE MUSS

(A Fable in Rhyme.)

Now once in ages long ago, upon the sad sea
A tidal wave had washed away the fishes' frugal
Of snail and shrimp and such small fry; save on
of rock
Was fixed a bunch of mussels, high and dry from
and shock;
No power could move them from their seat, and
juicy prize
The lean and hungry fishes fixed their round and
eyes.
'Twas vain along the barren beach for other
rustle,
So the fishes sent the wise old cod to reason
mussel.

The cidfish argued well; his words with
were rife.
He proved how very barren was the mussel
life.
That action, motion, progress was the univers
And swimming the chief study taught in every
school.
They could swallow wads of wisdom if their
would unlock;
But the mussels preferred ignorance to movi
their rock.

A weeping turtle next essayed to fill the empty
He was a socialistic chap, which made his lot
He said no mussel had the right to live quit
reach,
And he drew a woeful picture of the sorrow
beach;
Such arrogant aloofness caused their brethre
distress;
But the hard-shell mussels never budged, for
soft address.

The eel, a smart sea lawyer, saw no reason
rumpus;
His tail could wiggle swiftly to the four point
compass.
Said he: "O noble mussels, I admire your
meanor,
Your fixity of purpose—to the fishes you have
Fine example of the stoic—but a nasty jealous
Has called you such outlandish names, the
turned bluish;
Come down; we'll show this Jew to be a slande
biter;"
The mussels winked a knowing wink and he
the tighter.

'Twas then a sad-faced starfish—(thin?—he co
be thinner)—
Began to skip with joy, as though he never
dinner.
Each moment he grew more grotesque, his
rich and mellow;
The mussels couldn't help but grin at suc
fellow.
His discourses had no object—his conclusions
But he dished them up with nonsense and the
them with wit.

His humor moved the mussels, soon from
ing,
Within the shells, upon the rock with
were shaking,
They shook, they shook; they lost their
swayed on every hand,
Till like a string of broken beads they dropp
sand.

Alas! too late on mussel mirth the light
broke;
The starfish emphasized the point of each
joke.
Ere long the mussel shells gave forth a
sound,
While the starfish wrote their epitaph in
and round.

HARRY F. B

Napoleon's Name.

A Greek scholar has called attention to a
coincidence about the name of Napoleon.
away the first letter of his name, you have
take away the first letter of that word, and
"poleon;" do this successively down
syllable, and you have "leon," "eon" and
these several words together in this order,
oleon leon eon opoleon poleon, and you ha
phrase the literal translation of which
being the lion of peoples, went about destr
—[Unidentified.

Medical Professor: What is the result, y
men, when a patient's temperature goes do
it can?

Student: Why—er—he gets cold feet.—
Leader

We and Our Neigh

AN AFTERNOON CALL FR UPTODATE.

By a Special Contribut

IT was a warm day. By that strange
seems to attend me of late, I had been
for a month. Usually that is a small
and me, for my work is light, and laundr
tessen stores abound; and, not being a m
gulation of a little dust does not upset
wise might. So we had enjoyed the la
greatly.

This day, however, had been an unusu
I had found so much to see to that I had
the go during the entire morning, and
leep at it in the afternoon, when I was
uch unusual activity by the appearance o
oy.

It was a special delivery from Billy askin
downtown with him and to see Carter in "
ard. I abandoned at once all my well-la
neral cleaning, and began to hum ligh
y dress for the evening; actually writi
ly in the dust upon the library table, as
ind busy with the more important
hether I should like the play and whether
member to see about the seats in time.

Having settled these matters to my sa
termined to rest during the afternoon,
sh as a lark for the evening. After taki
lipped on one of my house gowns and prep
old-fashioned nap.

Just as I was drifting into dreamland,
ll. Instead of remaining quiet, as I
ge, I jumped up and peeped out at the
ned upon the porch, and there, in all
held Mrs. Uptodate.

That I saw her did not matter. What ma
situation for me was that she saw me.
rse, obliged to let her in, which I did
grace of which a half-asleep, disarrange
able, heartily wishing meanwhile that
was in Jericho.

o understand my feelings, one must fully
. Uptodate. She is very wealthy, most
exceedingly fashionable. If you add t
er inoffensive and usually pleasant, you
good a description of her as you well can
lying in the fact that she is hopeless
up-to-date.

here are some people with whom you ar
and in whose society all the little thin
of no account, while there are others w
are utterly bored and unhappy and your
multiplied and magnified.

ese people have usually a small soul and
. You would never think of asking the
of following their example on any vital
ever; they excite neither your love nor
tion; and yet, like the wasp, their sting
although not deadly in its results, still it
for the time being, utterly miserable;
t of it is that you don't know why.

s. Uptodate was like that. If you had a
as quite pretty and satisfying until she cast
it, when it became common and unbeco
had a gown, of whose beauty and worth
t certain, it suddenly looked tawdry and
examined it critically.

had a manner and way of depreciatin
and every one that was especially irritati
a careful study of her personality, I beca
d that it had its birth, not in false pride
ealth nor in ill-nature, but in the fact t
soul and body was given up to the pu
on and up-to-dateness.

gowns, not always becoming, are always
latest style. Her hats, her boots, her ling
most advanced pattern. Her hair, neve
me way long enough for you to associate th
aring it with her personality, is absolutely
with the latest Parisian vogue. Her car
paper, her toilet accessories, her very ex
t, are regulated by the most exclusive au
ousehold is like her—no repose, no settled
bits, no evidence of individual tastes or in
pecies.

en that most powerful potentate, Queen F
own the laws, they were implicitly obeyed,
a most whimsical and arbitrary creature,
that what was considered good form on
as decidedly passé today, thus necessitatin
change.

never Billy and I find ourselves getting
y, we accept a dinner invitation from the
which they are good enough to send us reg
me unknown reason, although we are far
fashionable.

seeming alacrity we accept the same, alt
inner souls we regard it in much the same
evening spent with Mr. and Mrs. Spicandsp
can never feel at home there, for as the fu
re ever changing, their home constantly pre
aspect, and Billy and I stand looking abo
ternation, as we follow the Japanese butler
atest in butlers) into the drawing-room, wo
arfully whether we have not gotten into
house.

In our house each piece of furniture ha
e and place, and is usually bought with an
lasting an ordinary lifetime, Billy generally
he receipted bill of its sale, with the rem
goodness, that won't have to be bought aga

Locomobile
Motor Car at $1850

We and Our Neighbors.

An Afternoon Call from Mrs. Uptodate.

By a Special Contributor.

It was a warm day. By that strange fatality which seems to attend me of late, I had been without a maid for a month. Usually that is a small matter to Billy and me, for my work is light, and laundries and delicatessen stores abound; and, not being a model, the accumulation of a little dust does not upset me as it otherwise might. So we had enjoyed the last few weeks greatly.

This day, however, had been an unusually busy one. I had found so much to see to that I had been kept on the go during the entire morning, and was about to keep at it in the afternoon, when I was rescued from such unusual activity by the appearance of a messenger boy.

It was a special delivery from Billy asking me to dine downtown with him and to see Carter in "Adrea" afterward. I abandoned at once all my well-laid plans for a general cleaning, and began to hum lightly, planning my dress for the evening, actually writing my name idly in the dust upon the library table, as I did so, my mind busy with the more important questions of whether I should like the play and whether Billy would remember to see about the seats in time.

Having settled these matters to my satisfaction, I determined to rest during the afternoon, so as to be fresh as a lark for the evening. After taking a plunge I slipped on one of my house gowns and prepared to take a old-fashioned nap.

Just as I was drifting into dreamland, I heard the bell. Instead of remaining quiet, as I should have done, I jumped up and peeped out at the window that opened upon the porch, and there, in all her glory, I beheld Mrs. Uptodate.

That I saw her did not matter. What made it a serious situation for me was that she saw me. I was, of course, obliged to let her in, which I did with all the airy grace of which a half-asleep, disarranged person is capable, heartily wishing meanwhile that either she or I was in Jericho.

To understand my feelings, one must fully understand Mrs. Uptodate. She is very wealthy, most exclusive, and exceedingly fashionable. If you add that she is rather inoffensive and usually pleasant, you have given a good a description of her as you well can, her only failing lying in the fact that she is hopelessly modern and up-to-date.

There are some people with whom you are at your best and in whose society all the little things of life seem of no account, while there are others with whom you are utterly bored and unhappy and your trials appear multiplied and magnified.

These people have usually a small soul and a narrow mind. You would never think of asking their advice or of following their example on any vital question whatever; they excite neither your love nor your admiration; and yet, like the wasp, their sting is sharp, and although not deadly in its results, still it can make you, for the time being, utterly miserable; and the worst of it is that you don't know why.

Mrs. Uptodate was like that. If you had a new hat, it was quite pretty and satisfying until she cast her eyes upon it, when it became common and unbecoming. If you had a gown, of whose beauty and worth you were almost certain, it suddenly looked tawdry and cheap as she examined it critically.

She had a manner and way of depreciating everything and every one that was especially irritating, and, after a careful study of her personality, I became convinced that it had its birth, not in false pride of birth or wealth nor in ill-nature, but in the fact that her whole mind and body was given up to the pursuit of fashion and up-to-dateness.

Her gowns, not always becoming, are always in the very latest style. Her hats, her boots, her lingerie are the most advanced pattern. Her hair, never worn the same way long enough for you to associate the mode of wearing it with her personality, is absolutely in accord with the latest Parisian vogue. Her cards, her paper, her toilet accessories, her very existence, in fact, are regulated by the most exclusive authority. Her household is like her—no repose, no settled domesticity, no evidence of individual tastes or inherited instincts.

To that most powerful potentate, Queen Fashion, does she bow the laws, they were implicitly obeyed, and as she is a most whimsical and arbitrary creature, it happens that what was considered good form on yesterday is decidedly passé today, thus necessitating constant change.

Whenever Billy and I find ourselves getting rusty and dusty, we accept a dinner invitation from the Uptodates, which they are good enough to send us regularly, for some unknown reason, although we are far from being fashionable.

With alacrity we accept the same, although our inner souls we regard it in much the same way as an evening spent with Mr. and Mrs. Spicandspan.

We can never feel at home there, for as the furnishings are ever changing, their home constantly presents a new aspect, and Billy and I stand looking about us in consternation, as we follow the Japanese butler (the latest in butlers) into the drawing-room, wonderingly fearfully whether we have not gotten into the wrong house.

For, in our house each piece of furniture has its own and place, and is usually bought with an eye to lasting an ordinary lifetime. Billy generally grabs the receipted bill of its sale, with the remark: "By goodness, that won't have to be bought again."

As to change, he has stated on various occasions that he likes to have the furniture remain in the same place, "so that a fellow may find his way about in the dark without barking his shins," a rather vulgar and suspicious statement, as I have frequently repeated.

Still, thinking of Sam Weller and the quiet life, and incidentally pleasing myself as well, I have always gracefully acquiesced.

When we do reach the drawing-room, after gazing around us on the way, as though we were at a World's Fair, a new difficulty presents itself. Our salutation of the Uptodates, whom we find at last (and they are the only things that look familiar,) is apt to be an awkward affair as we are never sure of the latest way of managing it.

Sometimes it is a very hearty, effusive exhibition, which so surprises Billy that he becomes quite boisterous and I am obliged to give him a secret pinch. Again it is very cold and stately, accompanied by a very elevated handshake, which has a tendency to reduce us to a terrific state of depression, as we think of that awful ten-course dinner, in addition, awaiting us in the dining-room.

I am aware, as I sit opposite Billy, that his evening clothes are terribly shabby, and that my one dinner gown, which has cost me a pretty penny, is decidedly passé and horrid. I am about to indulge in a rare moment of discontent and envy, when I look again at my dear boy, who doesn't give a rap for his clothes and who is looking positively quite radiant over the prospect of an exceptionally good dinner, for they do certainly have the finest "spreads," to use a Billyism, that one can imagine. As I look at Billy, I forget all my troubles and smile in ready sympathy.

Everything is perfectly elegant and entirely new. There is a bewildering array of strange-looking forks and spoons, which we stare at in dismay and count every once in a while, to see if they tally with the number of courses disposed of and to come.

I never feel at ease until the coffee spoon appears in the near distance, it being a kind of protection against any further surprises; while my worthy husband says that "once he has passed the fish knife, the rest is easy sailing."

There is one necessary article that never seems to appear in the same way twice, its variableness being something that Billy and I usually toss up a dime over before we leave our home. "Very conducive to gambling—that bread is," to quote my partner in this evil habit.

So many things are served from the sideboard that formerly graced the table, and there are so many ways of serving the things that do rest there, that we are in a state of perpetual unrest and surprise, and are extremely glad when the tiresome affair is well over.

As we leave the Uptodates, stand about four feet from the door of the drawing-room and wave us an airy adieu, leaving Billy to get into his coat with the butler's assistance, although we have known one another for years and do not demand any such formality.

I am seized with a fear that Billy, being absent-minded, will think he is on the Pullman and wait to be brushed; but at last we both get out safely and laugh all the way home.

So it was this modern friend that sat opposite me on Friday of last week. She was a perfect picture of exquisite up-to-dateness, from the crown of her much-be-coiffured head, with her hat at just the right angle, to the tip of her patent-leather boots, which peeped out at the exact and proper place of the folds of her lustrous gown.

I leaned back in my chair. I liked to look at her, but I did not then, nor do I now, wish to be like her. I wonder if she ever relaxes.

"I have been reading 'Galicia,'" she said, in her pretty, half-affected society drawl. "I suppose you have read it."

"No," I answered indifferently. "I do not pretend to keep up with the popular novels."

I knew at once that "Galicia" must be the latest "best seller."

"I should think," she says quickly, "that a person of your literary inclinations would find it necessary to keep up with the times."

"But hardly with the sensations? There are several reasons why I seldom read any work at the time of its publication," I reply, feeling that here, at least, I am on my own ground. "One is that I have not the time, my spare moments being devoted to literature of established merit, a great deal of which I am unfamiliar with. Another is the certainty that I am likely to find time to do so, should the new work be found worthy of survival."

She lifted her eyebrows. Literary arguments are not in her line. She glanced toward the piano.

"Have you that new waltz by Strauss?" she asked.

That it was the very latest musical sensation I hadn't a doubt, but I was forced to acknowledge that as yet I had never even heard of it.

She looked slightly bored.

"Have you seen Carter in 'Adrea?'" was her next venture.

"We are going tonight," I said rapturously. "Billy has just phoned me to dine downtown and run over to the theater afterward."

"Oh, tonight," a trifle indifferently. "We went on Monday. You know we are always first-nighters."

Now, although I have always looked upon the first night of a play as "trying it on the dog," this last remark irritated me for some occult reason.

"Come over and play cards with us some evening," she said, as she rose to leave.

"Thank you. What are you playing this season?" I asked unguardedly.

She looked amazed. "Why, bridge, of course."

Of course. If I were only well posted as to "the latest" of everything she would not need to answer at all.

So it went on, and I sent up a fervent ejaculation of thankfulness when at last I saw her seated in her perfectly-appointed carriage, behind a perfectly up-to-date coachman.

I was angry clear through as I went down to meet Billy, and only felt better when I caught sight of his beaming face in the La Salle-street depot.

At the "States," where we dined, I forgot all my irritation as I heard Billy order all the things I like best, so very material am I and so susceptible to a good dinner.

Our appetites and tastes are just the opposite of what one would suppose them to be. For instance, I am what Billy calls "a hearty feeder." I like steaks and chops and relishes, while he prefers salads and light entrées, and has a terrible tooth for sweets; so that the waiters invariably place my order before him, and vice versa.

When Billy ordered a rare porterhouse steak, French fried potatoes, corn fritters and a perminto salad for me, and chicken croquettes and a cheese omelette for himself, the man looked slightly surprised.

"He thinks you are in training," I whispered.

"He must think that you are a piano mover," answered my lesser half, as he surveyed my dinner with a superior smile.

"Who do you think called today?" I asked, as we were alone. "You'll never guess."

"Teddy Roosevelt," said Billy glibly.

"A much greater personage," I said loftily.

"Billy Bryan," replied my irrepressible.

"Tut, tut," I said meaningly. "No one so human or unconventional."

"Humph! Did Cora Uptodate inflict herself upon you this lovely day?"

"She did," I sigh.

"The noblest Roman of them all," murmured Billy. "What's the latest?"

As usual, I repeated for his benefit all that had transpired that afternoon, over which we laugh a great deal; while later I forget all about her under the witching spell of Carter's wonderful art, as she lent her genius to the old-fashioned things of life—the loves and hates, the ambitions and sorrows of humanity, that seem never to grow old-fashioned or out of date.

A. M. REED.

IF GOD FORGOT.

If God forgot to wake the earth
At time of coming dawn,
And we all waited, though in vain,
A new day to be born,

While darkness still dwelt king of all,
No sun's rays vanished night,
How men would rave and be afraid
And pray for day and light.

If God forgot to send the air
To fill our lungs anew,
With stifling cries we all would die,
For none ought else could do.

And if the grass refused to grow,
While flowers all withered dry,
From earth would rise petitions high
With longing, yearning cry.

If God forgot to send the rain
And every stream should fail,
With rivers and the ocean wide,
Then how mankind would wail!

If crops all died and cattle fell,
While sickness spread death's pall,
Then prayers and wails and promises
Would rise from the hearts of all.

But just because we know God's laws
Have never failed us yet,
We go our ways, while most of us,
His loving care forget.

ELEANOR L. OWENS.

Leopard Protected by Bees.

"If the lair of a leopard is known," says a writer in the September Wide World Magazine, "stones will generally dislodge the lurker. I recall one occasion when a leopard was supposed to be located in a cave near camp. The guns were placed around in positions commanding the exit, and a few stones were then thrown in. There was no result at first, but as more and larger stones crashed in, there came a faint humming, and then a roar like the sea under the cliffs. In a moment the air above the cave's entrance grew dark with—bees! As one man, sportsmen and gun bearers fled for the camp. A few were slightly stung before they could reach their tents and pull the flaps over the entrances, which the bees for some time besieged. Incredible though it may sound, it is the truth that, although the camp was full of native servants, horses, etc., none of those who had remained behind, and were not concerned in the attack on the bees' cave, were stung! It was a considerable time before the bees beat a retreat, but during all the time that they stayed in the camp it was the tents of their aggressors exclusively round which they angrily buzzed."

Expert Opinion.

"Why do you propose to call yourself king?"

A royal flush overspread the brow of the Prince of Montenegro. "I have here," he replied, "the cards of the heads of reigning families."

He shuffled the cards nervously. "Observe for yourself that there are too many knaves in the pack," he added.—[Philadelphia Ledger.

Raising Young Scouts.

BOYS OF ENGLAND INVOLVED IN A FEVER OF MILITARISM.

From a Special Correspondent.

LONDON, Aug. 19.—Ever since the Boer War, England's greatest living general, Lord Roberts, has been crying in the wilderness in season and out of season—until he has come to be looked on as something of a crank—for the awakening of England to the danger of invasion. Others joined in the cry after a while, but nothing much came of it, the average British business man's view being that he was quite safe behind the navy, and that it was rather annoying to be bothered and taxed just to gratify the whims of folk who didn't happen to have anything else to do except excite themselves over their own fads.

Probably nothing much would have happened yet if an even greater man than Lord Roberts had not thrust himself into the British consciousness. That was the Kaiser. It was not until about a year ago that the German scare became noticeable on what is always the safest, surest sign of the national pulse—the casual talk of the hum-drum men in the second and third-class compartments of suburban trains on their way to their offices and shops in the morning. If there is anything on that is big enough to withdraw their attention from the doings of local cricket and football heroes, it's serious. I suspect that it would pay every government to establish phonographs in the suburban trains of rival nations and thus get records of genuine popular opinion worth far more than the reports from the embassies of the views of the top layers of society.

Well, as I was saying, this talk suddenly focused on Germany, and the results show what a difference it makes in the intensity of feeling whether you discuss foreign rivals in general, or some one rival in particular. Rightly or wrongly, three ideas became widespread. They were only vaguely shadowed in the newspapers, but the M.S.T. (i. e., the Man on the Suburban Train,) voiced them bluntly. First, the Germans as a nation would like to humiliate the English; second, that they are plotting against English trade, the English army and the English navy, night and day, scientifically, and with diabolical persistence, inventing monstrous and ingenious engines of war of which the British government will have no warning till it's too late; third, that although nobody wants war, yet if it could be managed so that it wouldn't inconvenience the M.S.T., it would be a good thing to give Germany a licking quick before she gets much stronger, and before England degenerates much faster—for the M.S.T. now holds that England is not quite what she once was.

The results of all this may make a lot of difference in unwritten pages of English history.

Perhaps the most interesting development has been the sudden craze let loose by Gen. Baden Powell when he invented the Boy Scouts. Today there are 200,000 of them in England, and the movement has spread to the colonies and to the continent. It is estimated that "B. P." now has about 300,000 juvenile followers scattered over the world.

No game ever caught on here so rapidly or so completely. Within a month or two after Gen. "B. P." launched his scheme, parties of small boys in uniform could be seen in every park and open space in the suburbs of London and every other large town in the country drilling and scouting. The chance to be real frontiersmen appealed to the boys, and they flocked into the new organization. "B. P." has confessed since that he had no idea he was starting so big a thing.

But he has risen to the occasion, and he is now at the head of an organization that will have a far-reaching effect on the military future of England. The boy scouts have familiarized not only the boys, but their parents, with the military uniform, and there is not the shadow of a doubt that many a parent who would have opposed his boy joining the army or the territorial force a year ago, is converted today to the idea of military service for everybody.

The boy scout is trained to take care of himself in the open, to read maps and to observe the country, and all the little signs which are so useful to a frontiersman or to a scout in war. The boys wear a uniform consisting of a khaki shirt, loose blue running breeches, and a slouch hat. They carry a long pole which may be used as the backbone of a tent, as part of a stretcher for a wounded comrade, or with a flag tied at one end for signaling. The scouts are organized in patrols of half a dozen to a dozen members, with an older boy who is known as a scout master in charge, and they are expected to render military obedience to him. Every fine afternoon they are taken out in the fields and woods and trained in the art of scouting and the open air life.

But the crowning glory of the scout's life comes once a year, when a few hundred of the best, chosen for their proficiency in the arts of the frontier, are taken into camp somewhere far away from the cities, and live for a fortnight under the command of 'B. P." himself. The defender of Mafeking against the Boers knows the British boy as few other men do, and to his young followers he is something more than human when he sits with them round the camp fire and tells them stories of his campaigns in Africa.

It is no use saying that the tendency of the boy [illegible] is not military. A recent canvas of several hundred scouts showed that 75 per cent. of them intended to join either the territorial or the regular army when they are old enough, 10 per cent. intended to go into navy and most of the rest were looking forward to life in the colonies, where they will be able to put good use the lessons of self-help and woodcraft which they have learned from "B. P." and his helpers.

The fever for scouting has even spread to the girls, and J. A. Kyle, the secretary of the national organization, told me a few days ago that he had been overwhelmed with applications to form patrols of girls.

"We are now working on a scheme," he said, "to take in the girls, too, and put their enthusiasm to some use. Broadly speaking, we will teach them ambulance work, first aid to the injured, nursing, camp cooking and things like these at which a woman can be of real use either in war or peace.

"We are trying also to work out a scheme to keep an eye on the boys and help them on in life. We expect to pass a good many of them into the army and navy, and we are now arranging to get in touch with the colonial agencies so that we may be able to put our boys advantageously in the colonies. So far, we have been able to make use of all the boys over 18 who have passed through our hands as scout masters, but obviously we cannot continue to do that long."

The boys of the upper classes, too, have caught the military fever. All the big public schools, like Eton, Harrow, Winchester and St. Paul's, have had the cadet corps for years, but membership was optional, and the boys as a rule preferred cricket and football to soldiering. Now, however, the boy who doesn't do his drilling and shooting practice is boycotted, and the cracket player has ousted the fast bowler and the goal-keeper from their position as the school heroes. Mr. Haldane, the War Minister, has been clever enough to turn the new spirit to advantage, and has recognized the school cadet companies as officers' training corps and prescribed a course of instruction for them.

But it is not only the boys that have been infected with the military spirit. Mr. Haldane's scheme for a territorial army which every one predicted would be a ghastly failure is a brilliant success. The business War Minister abolished the old volunteers to whom soldiering was more or less of a picnic to be undertaken in fair weather and when everything was comfortable, and substituted for them a branch of the regular army under regular military discipline, and liable to be called on for active service when needed. Every one predicted that the young Briton would not volunteer under these conditions, but every one was wrong. In less than a year the establishment of 300,000 men was practically complete, and there are a number of regiments with long waiting lists.

But this is not all. Another movement inaugurated by Lord Roberts has taken hold of the people like wildfire, and it is safe to say that if England were invaded tomorrow by the Kaiser, William would be very much surprised at the resistance he would meet. This is the civilian rifle-club movement which is now organized nationally, and has about 200,000 members. These men practice daily or weekly with light rifles, and most of them are now accomplished marksmen. Miniature ranges have been equipped in cellars and on the roofs of business buildings, and now instead of spending the lunch hour chaffing the barmaid at the nearest beer house, the clerks and salesmen in the big London wholesale houses spend the time shooting, qualifying themselves to take their place in the ranks of their country's defenders.

The military authorities, I am informed, are considering a plan by which these riflemen may be recognized as part of the country's defensive forces and put in uniform, or at least a badge. If something of the sort is not done and the riflemen turn out to meet the Germans, if they ever do come, they will meet the fate of the French franc tireurs. The War Office is already arranging for a grant of ammunition to recognized clubs, and from this to formal recognition is a short and easily-taken step.

To crown it all, Lord Roberts introduced in the House of Lords a bill providing for universal military training for the youth of the country. Under it, every duke's son and cook's son, between the ages of 18 and 30, would have to serve in the territorial army for six months under canvas or in barracks the first year, and fifteen days each year for the three succeeding years, in addition to a certain number of drills every year at regimental headquarters. After the fourth year



Boy scouts at work



Transport wagon



Finished scout and raw material.



Gen. Baden Powell in the uniform of England's new juvenile army.

men would pass into the reserve, and [illegible] call in time of national danger.

The bill, of course, has been defeated, but "Bobs" is confident that in five years [illegible] kind will be written in the statute book. In the meantime, people must become accustomed to it. The day has gone by, Lord Roberts says, when English people can be patriotic by proxy, when they can longer hire their fighting done for them, when they have to hold its place in the world, Britons must use their minds to do their own fighting.

[Copyright in the United States and Great Britain by Brown. All rights strictly reserved.]

The Rush Bearing

An American traveling this summer chanced a few weeks ago on a quaint custom as the rush bearing. The custom dates back to times, when the floors of dwellings consisted of hard earth, which was covered with rushes.

Once a year the inhabitants of the town enjoyed the great ceremony of going in procession to church to strew the floor with newly cut rushes. In the little village of Grasmere, in the lake district, of being the only place where the custom is still kept up, a record of observance. There the ceremony takes place once a year on the Saturday after St. Oswald's day. The saint for whom the little church is named.

The American found the tiny village full of visitors and no lodgings to be had except at the baker's, whose house and shop were [illegible] the small and ancient church only by the winding stream Rothay.

The villagers combine the rushes—[illegible] needed for a carpet—with wild flowers [illegible] into various forms suggesting Christian emblems. Late afternoon the children assemble with their [illegible] and arrange them along the churchyard [illegible] villagers and hundreds from the surrounding [illegible] come to admire, or at least to study, the devices.

Moses in the bulrushes is still a leading [illegible] the visitor was privileged to view a little [illegible] lying on a soft white bed in a nest of rushes. [illegible] in the Outlook that the flaxen-haired baby [illegible] marvelous exhibit had the honor later [illegible] children in the May-pole procession, following [illegible] a small girl led by the hand and bearing [illegible] from the Garden. This device must have been [illegible] feet, and as it was in spiral form its actual [illegible] not have been less than twelve feet.

Saturday evening at 6:30, when the clergy [illegible] and band and children are arranged for the [illegible] the hymn of St. Oswald is sung, the band [illegible] fury old "Rush Bearing March," and the [illegible] village with bells ringing and crowds following. [illegible] turning to the church, the garlands are hung [illegible] a full choral evensong follows, with the [illegible] hymn. On the following Monday all the decorations [illegible] removed to a neighboring field, where the [illegible] set up and a regular gala day enjoyed by the [illegible]

[New York Sun.

A Trial by Rice.

They have peculiar methods of trying [illegible] Bengal. One of these is called "Trial by Rice." [illegible] writer in the September Wide World Magazine [illegible] priest had been consulted as to an auspicious [illegible] person suspected and those who were usually [illegible] place at night, were ordered to be present [illegible] that morning. On that date all turned up [illegible] people were made to sit in a semicircle, and [illegible] square of plantain leaf) was set before [illegible] priest walked up and down chanting and [illegible] flowers. These said flowers, by the way, must [illegible] by a Brahmin, and they must be those which [illegible] the sun. This ceremony over, one of [illegible] went to each man and gave him about two [illegible] of raw rice and told him to chew it to a [illegible] commenced what looked like a chewing match. [illegible] about ten minutes had elapsed, they were told [illegible] eject it into the plantain leaf. All did so [illegible] exception of three men. In the case of [illegible] chewed rice had in two cases become slightly [illegible] ed, but not sufficiently so to allow of its [illegible] ejected, and they had much ado to get rid [illegible] rd man had chewed his into flour and it came [illegible] h, perfectly dry. One of these three men [illegible] mmenced to cry and begged for mercy, [illegible] rything, and stating that man number three [illegible] ed as a kind of flour mill, was the chief [illegible] is a curious fact that fear, arising from anger, [illegible] nce, prevents saliva coming to the mouth, [illegible] lt described.

How Uncle Sam Teaches Farming

The Department of Agriculture is maintained [illegible] ited States, at an expense of $11,000,000 annually, [illegible] cover and teach improved methods of farming. [illegible] rating with it are sixty-three State agricultural [illegible] s with free tuition. And a further important [illegible] of the system is some 4000 farmers' institutes [illegible] ich the classroom is taken to the fields where [illegible] mers will gather together to hear lectures [illegible] s. Sometimes these institutes are sent on a [illegible] ilroad train is chartered and an entire corps [illegible] demonstration purposes placed aboard, consisting [illegible] horticulturists, entomologists and botanists. [illegible] e station a halt is made while the lecturers [illegible] rear platform address the crowd that [illegible] nd. Such are the "corn specials" of Nebraska [illegible] s, the "wheat special" of Washington and the [illegible] " of Idaho.—[Delineator.

Locomobile
Motor Car at $1850

Labor Day will find 30,000 idle men in [illegible] sylvania, as result of strikes, lockouts and walkouts.

Woman astronomer at Harvard Observatory discovers new [illegible]

basis for [illegible] and daughters [illegible] H's series will contain [illegible]

men would pass into the reserve, and would be liable to call in time of national danger.

The bill, of course, has been defeated this year, but "Bobs" is confident that in five years something of the kind will be written in the statute books. In the meantime, people must become accustomed to the idea. The day has gone by, Lord Roberts says, when the British people can be patriotic by proxy. They can no longer hire their fighting done for them. If Britain is to hold its place in the world, Britons must make up their minds to do their own fighting if necessary.

JOHN SCOTT.

[Copyright in the United States and Great Britain by Curtis Brown. All rights strictly reserved.]

The Rush Bearing.

An American traveling this summer in England chanced a few weeks ago on a quaint ceremony known as the rush bearing. The custom dates back to remote times, when the floors of dwellings and churches consisted of hard earth, which was covered with rushes.

Once a year the inhabitants of the towns and villages enjoyed the great ceremony of going in procession to the church to strew the floor with newly-cut rushes, and the little village of Grasmere, in the lake country, boasts of being the only place where the custom has an unbroken record of observance. There the festival is held once a year on the Saturday after St. Oswald's Day, the saint for whom the little church is named.

The American found the tiny village crowded with visitors and no lodgings to be had except at the bootmaker's, whose house and shop were separated from the small and ancient church only by a lawn and the winding stream Rothay.

The villagers combine the rushes—now no longer needed for a carpet—with wild flowers and make them into various forms suggesting Christian truths. In the late afternoon the children assemble with these designs and arrange them along the churchyard wall, where the villagers and hundreds from the surrounding country come to admire, or at least to study, the wonderful devices.

Moses in the bulrushes is still a leading favorite, and the visitor was privileged to view a little china Moses lying on a soft white bed in a nest of rushes. He says in the Outlook that the flaxen-haired baby carrying this marvelous exhibit had the honor later of leading the children in the May-pole procession, followed closely by a small girl led by the hand and bearing the serpent from the Garden. This device must have measured five feet, and as it was in spiral form its actual length could not have been less than twelve feet.

Saturday evening at 6:30, when the clergy and choir and band and children are arranged for the procession, the hymn of St. Oswald is sung, the band plays the century old "Rush Bearing March," and they parade the village with bells ringing and crowds following. On returning to the church, the garlands are hung about and a full choral evensong follows, with the rush bearers' hymn. On the following Monday all the decorations are removed to a neighboring field, where the May-pole is set up and a regular gala day enjoyed by the children.—[New York Sun.

A Trial by Rice.

They have peculiar methods of trying suspects in Bengal. One of these is called "Trial by Rice," says a writer in the September Wide World Magazine. After a priest had been consulted as to an auspicious day, every person suspected and those who were usually near the place at night, were ordered to be present at 10 o'clock that morning. On that date all turned up. First the people were made to sit in a semicircle, and a "plate" (a square of plantain leaf) was set before each. Then a priest walked up and down chanting and scattering flowers. These said flowers, by the way, must be picked by a Brahmin, and they must be those which are facing the sun. This ceremony over, one of the clerks went to each man and gave him about two ounces of dry raw rice and told him to chew it to a pulp. Then commenced what looked like a chewing match. After about ten minutes had elapsed, they were told to stop and eject it into the plantain leaf. All did so easily with the exception of three men. In the case of these three the chewed rice had in two cases become slightly moistened, but not sufficiently so to allow of its being easily ejected, and they had much ado to get rid of it. The third man had chewed his into flour and it came out as such, perfectly dry. One of these three men promptly commenced to cry and begged for mercy, confessing everything, and stating that man number three, who had acted as a kind of flour mill, was the chief instigator. It is a curious fact that fear, arising from an evil conscience, prevents saliva coming to the mouth, with the result described.

How Uncle Sam Teaches Farming.

The Department of Agriculture is maintained by the United States, at an expense of $11,000,000 annually, to discover and teach improved methods of farming. Cooperating with it are sixty-three State agricultural colleges with free tuition. And a further important feature of the system is some 4000 farmers' institutes, by which the classroom is taken to the fields wherever fifty farmers will gather together to hear lectures and experts. Sometimes these institutes are sent on wheels; a railroad train is chartered and an entire equipment for demonstration purposes placed aboard, accompanied by horticulturists, entomologists and botanists. At each little station a halt is made while the lecturers from the rear platform address the crowd that gathers around. Such are the "corn specials" of Nebraska and Iowa, the "wheat special" of Washington and the "fruit special" of Idaho.—[Delineator.

The Fool and His Money.

HILLARD'S MASTERPIECE FINDS THE BEST MARKET.

By a Special Contributor.

HILLARD was in great spirits. Asprawl in his easy chair, an evil-smelling pipe between his teeth, a disreputable carpet slipper dangling from one toe, he leaned back in a perfect abandon of well-being.

In one hand he held a check, the figures upon which would have caused most of his writer brethren to gulp with envy, and in the other, a letter from the Cycle Publishing Company. The Cycle Publishing Company offered the check—for so many thousand dollars—for the serial rights to Hillard's novel, "The Fool and His Money;" also, they would pay the usual royalties—so much per copy—for the privilege of publishing the story in book form after it had appeared in the magazine.

There was no doubt of it; "The Fool and His Money" was a masterpiece. Hillard had felt it from the first chapter, and now the Cycle people had confirmed his judgment by making an unprecedented offer. Success, Hillard thought, was the greatest thing in the world. It wasn't that he needed the money—already he enjoyed a comfortable income from his previous work, quite enough for one of his improvident, easy-going kind it was the compliment of his work that was beyond price, the acknowledgment of his fitness. Yes, success, which consisted of being fit, was the greatest thing in the world. It changed the complexion of everything. Staring out of his window at the passers-by, he noted, through his own pleased eyes, what a bright, pleasant-looking lot of people New York was filled with. He felt drawn toward all of them. Perhaps some of the very people now passing his window would one day read "The Fool and His Money," and feel grateful to Hillard for having entertained them—for having analyzed and made clear to them the emotions and impulses which the dullest of them vaguely felt, yet lacked the vital touch of imagination to digest and appreciate. That was a successful novelist's excuse for living—to make men's own lives clearer to them.

Thus, idly watching the passers-by with an impersonal, indulgent eye, the sight of a quaint, bent little figure in a silk hat and frock coat caused Hillard to sit up suddenly. "Simeon Gray, by Jove!" he exclaimed. How odd it was that he should pass just at this moment. Hillard's conscience smote him as he remembered how many months had elapsed since he had dropped in to see the old man. But, by Jove! he would go to see him the very next afternoon. He would take Mr. Gray out to dinner somewhere and brighten him up.

Simeon Gray was publisher and editor of an obscure monthly, and it was in Mr. Gray's magazine that Hillard's first wordy little story had seen the light of day. It would have to be shortened a bit, Mr. Gray had written, but otherwise, with a few slight changes, it was good enough to publish. How odd it was that in the moment of his greatest triumph, Hillard should unexpectedly see the man who had given him his first word of encouragement.

The novelist's thoughts ran back to the lean years when he had first struggled for a foothold on the terrible steep ladder of success. He had been discouraged, beaten, ready to give up. Mr. Gray's acceptance had been the turning point. It had revived hope in him after hope was dead; it had goaded him into renewing the fight; and now—Hillard drew in a long breath and slowly exhaled—he had stormed the strongest stronghold of modern literature and had received formal notice of its capitulation. That—to have "The Fool and His Money" brought out by the Cycle people—was the one height hitherto unscaled, the one vantage point needed to make his position impregnable; and Hillard, with his quick intuition, read between the lines that, in its ponderous way, the great publishing company had fairly jumped at the opportunity.

Idly, Hillard, the expert at analysis, fell to turning over in his mind the abstract phenomena of success. How narrow, after all, was the margin between success and failure. Practically every man who had risen above his fellows could remember—as Hillard could remember—the critical moment when, as success and failure hung in the balance, some seemingly casual trifle had slowly tipped the scales in the right direction. Suppose, at the very moment when the scales which Hillard's destiny had begun to descend on the side of failure, Mr. Gray had not placed the slight but deciding weight of a first acceptance upon the opposite side?

Hillard pictured to himself how easily he might, even now, be living out a humdrum existence, a second-rate workman in some uncongenial occupation where there was more room at the bottom and even less at the top, than in his own chosen one. He concluded that no man should take success too seriously, and that in his own particular case he owed a great deal to Simeon Gray. Not only had Mr. Gray given Hillard his first lift, but subsequently he had given him much golden advice. Indeed, it was but a following out of Mr. Gray's teachings that had made "The Fool and His Money" the excellent thing it was. Hillard shivered slightly at the possibilities his brain had shown him, and he hugged himself in sudden appreciation of the knowledge that to his lot had fallen success instead of failure.

Then, quite as suddenly, the glow faded from Hillard's face. His body stiffened, and his eyes dilated like those of a man seeing a specter. Some imp of his imagination suddenly opening a hidden door, had released a terrifying thought: What would "The Fool and His Money" mean, just at this time, to Mr. Gray's poor little magazine!

Hillard gulped. The most casual glance showed him only too clearly what it would mean. It would place Mr. Gray's declining business firmly on its feet. It would, in a day, treble his subscription and advertising lists. It would be the vital touch which would place a long-deferred success within Mr. Gray's feeble hands. It would repay, with interest, the man who had given Hillard his first gentle impetus toward success. "The Fool and His Money" would save Mr. Gray from dying a failure.

Hillard was deathly pale now, and the cold sweat stood upon his forehead. The tables had been suddenly turned against him. He had blundered within the deadly range of his own preaching. The still, small voice had bade him do the things that he, himself, bade imaginary men to do. It was so easy to point the way for the generous deeds and the sacrifices of an imaginary character; it was so easy, even in real life, to be generous with what one could spare easily—Hillard, for instance, was generous with money—but to repay a debt of sentiment by giving up one's heart's desire, by giving up part of one's success—Hillard winced and turned suddenly sick.

. . . . . .

Mr. Gray trudged down Broadway as he had done on every working day for the past score of years. The silk hat had lost its luster and the frock coat would never be a fine coat again; yet from the man himself, bent, enfeebled, spent though he was, there still radiated a certain brisk cheeriness. How Defeat must hate the few people whom it has not the power to rob of the simple joy of living on what a canny world grudgingly gives in return for lightly-valued effort.

The time was when Simeon Gray had dreamed of building up a great publishing business, but it was fate's decree that he should finish as he began—in the well-nigh hopeless effort to cull something printable from the literary efforts of beginners.

Turning into a narrow, dingy side street, the little old gentleman pursued his way past the cheap, unprosperous shops to his own forlorn little office. Pausing, he fumbled with his keys, unlocked the door, and having methodically laid the silk hat and gold-headed cane upon the top of his desk, he attacked the day's contributions.

The first manuscript was rolled and prettily fastened together with a blue ribbon. Instead of at once tossing it into the pile of "rejected," as a younger copy reader might have done, Mr. Gray wrote upon a sheet of paper:

"My Dear Miss Smythe: To insure a reading, MSS. should be sent flat or folded—never rolled. Very respectfully yours, SIMEON GRAY."

Perhaps it was because a great deal of Mr. Gray's time and strength went in this way, that he had missed success—by doing little, thoughtful, unasked favors for others. He had helped to start a number of now brilliant young men on their careers—of this fact Mr. Gray was secretly very proud; yet, in his quaint, kindly philosophy of life, it never occurred to him that these ungrateful ones might well have remembered him, now and then, with a bright story, or an hour's chat.

Particularly, Mr. Gray was proud of young Hillard. He would smile as he remembered how Hillard had called, almost within the hour, to clinch the bargain on that first story. It delighted him to remember how Hillard used to hang about his office, snatching like a starved dog at the bits of counsel and advice which Mr. Gray frequently dropped. Always, the old man would chuckle over the recollection of the time he had caught Hillard in the Public Library, watching with greedy eyes a man who happened to be reading that momentous first story.

After an hour's work, Mr. Gray leaned back from his desk rather abruptly, and pushing the heavy, thick-lensed glasses to his forehead he pressed his finger tips over his eyes—a thing he had come to do very frequently in the last year.

While in this posture, a strong step sounded in the passage, and the ground-glass door vibrated with the brisk knock which followed.

"Why, Hillard! A sight for sore eyes, I declare," exclaimed Mr. Gray, cordially shaking hands with the ruddy, well-groomed young fellow before him.

"But what are you doing, now?" inquired Mr. Gray after they had seated themselves and exchanged preliminary greetings.

"I just brought it in to see what you think of it," replied Hillard, laying the somewhat heavy bundle he carried, upon the desk.

"Well, well—now, that's good of you—to give me the first peep at it. 'The Fool and His Money!'—you've hit upon a striking title, surely. Where do you think of disposing of this one?" asked Mr. Gray, looking up from a running glance over the opening paragraphs of several chapters.

"I thought perhaps you might use it," answered Hillard steadily.

"What! Really? Well, well, well; this is good news, I assure you. But——" Mr. Gray's face fell suddenly. "I really couldn't, you know; the bigger companies would offer you three times as much as I could pay."

"But you see, sir"—by some happy chance the years were bridged, and Hillard blushed and stammered just as he had, when, as a boy he had come to Mr. Gray's office to ask for advice—"you see, sir, you've given me a great many valuable lessons for the asking—now I'm bringing you a sample of the product. I want you to have 'The Fool and His Money' as part payment for old scores."

PERCY TURNER.

Suicide.

If an S and an I, and an O and a U
With an X at the end spell Su,
And an E and a Y and an E spell I,
Pray what is a speller to do?

Then if also an S and I and a G
And a H, E, D, spell side,
There's nothing much left for a speller to do
But go commit siouxeyesighed.

—[Success.

Across the Line.

THE COUP OF INSPECTOR KENT OF THE IMMIGRATION BUREAU.

By a Special Contributor.

INSPECTOR KENT of the Immigration Bureau tossed a roll of papers into a pigeon hole of his desk, and closed the top with a sigh of relief. The inspector hated writing with the cordiality of a man whose life had been spent in the open. As chief of his department, it was an unavoidable feature of his work, but, nevertheless, one to be finished and put aside as rapidly as possible.

The inspector occupied a little office by himself in a downtown building. It was plainly furnished; a roll-top desk, two chairs, and a large wall map of Southern California were the visible adornments. On the map a waggish visitor had drawn a heavy line in red chalk along the Mexican border, and labelled it "The Great Chinese Wall. No Tickee, No Shirtee." For here, at the southwest corner of the United States, where its boundary runs through an almost uninhabited desert, a wild country of barren peaks and pathless messas, the eyes of thousands of eager Mongolians turn as to a gateway to Paradise. With the assistance of a dozen well-mounted deputies, it was the inspector's duty to guard the gate, and to see that no one came in without his papers.

He was a man in the prime of life; short and stocky, with a face bronzed by long exposure to a hot sun, and close-cut, iron-gray hair. He moved slowly, and spoke with southern languor; but his steady gray eyes belied his easy manner. They were the eyes of a man who could think and act quickly when occasion demanded.

There was a knock on the door, followed by the entrance of a young man with a note-book bulging his side pocket. The inspector swung round in his chair.

"Hello, Mac," he said. "Come right in."

"Thanks." McFadden, reporter on the Tribune, was an old friend. "I am already in; but thanks, anyway. Did you get 'em all yesterday?"

The inspector looked serious.

"Mac," he answered, "I want you to wait for this. Tell your enormous list of subscribers that we got four Chinks, if you want to, but forget the details. I am on to something here that you can't have for a few days, but I'll tell you all about it first. You go report pink teas for a day or two and come again."

McFadden adjusted his slim body to the hard chair provided by the government for visitors, and smiled gently.

"Not so," he insisted. "You are going out tonight, and I am going, too. My dear inspector of squint-eyed heathen, if I had not known that you had something for me to develop, I'd have gone to the ball game. When do we start?"

"I start this afternoon at 2. You can come if you want." McFadden had been with him on many a ride through the brush, and at heart the inspector was glad of his company. The reporter liked the zest of the long night trips, and the excitement of hunting and running down the wily prey. His coolness in danger and ability to endure fatigue made him a valuable assistant, as he had proved more than once. The highly-colored stories he turned in to his paper afterward were an excellent excuse for the vacation, though they made the inspector blush for his friend's veracity.

At 2 o'clock they were on the road, riding easily. McFadden learned that they were to cover forty miles before resting, their destination being a mountain ranch within a mile of the line, whose owner was one of Kent's deputies. When the edge of the city had been passed, the inspector explained the object of the journey.

"The four we got yesterday," he said, "were not more than half of a bunch that came in the day before. I've been sending notices to the police up the coast to watch for the rest. I don't know how they were brought in, but Callahan sends word from Campo to come up on the run—not to wait for the stage. I suppose he has stumbled on to something. I have known for a week that there was a big camp just over the line from him."

"But if they are on the Mexican side," McFadden asked, "what can you do? Even if you are sure that they are waiting for a chance to cross you can't round 'em up."

"No," Kent agreed, "I can't. But the border is not marked by a board fence. Sometimes, Mac, as you ought to know by now, we stretch it pretty far down and put it back afterward. It saves lots of work. However, we will wait and see; we are not going to take chances of a mix with the rurales unless we have to. Callahan would not have sent for me unless the game was ready to bag."

They reached Campo at 2 in the morning, and passed through the little border town to Callahan's ranch, a mile beyond. There was a light in one of the windows, and as they rode up, Callahan came out to meet them. He was a big, loose-jointed, powerful man; McFadden knew him of old, and when they shook hands, calmly doubled up his fist into a hard knot.

"No broken bones for me," he laughed.

"Glad to see you, Mac," returned the rancher. "You've got a night's work cut out for you this time." He turned to the inspector. "I suppose you ain't too plumb tuckered out to keep on a mile or so?"

The inspector grunted. "Who's running them, Jim?" he asked. "Who brought in the lot day before yesterday?"

"Morales has the camp on the other side." Callahan went into the house and brought out two steaming cups of coffee.

"I put this on when I heard your horses," he explained. "Drink it while I change your saddles. If you don't mind my rushing things, Inspector, I can tell you as we go."

The inspector smiled, drank his coffee, and mounted the fresh horse brought up by his deputy. In less than five minutes from their arrival, they were again in the saddle, riding over an old wood trail that led further up the mountain. The ground was rough and overgrown with brush; the animals stumbled continually on concealed rocks. It was a hard piece of riding, and McFadden was heartily glad when a short cut from the trail through a thicket of mesquite brought them to a stretch of level land. He had been behind on the way up, and had barely heard the low explanation that Callahan gave his chief. The inspector now held in his horse for McFadden to catch up.

"The camp is over behind those two hills," he said, pointing to the left. "The line runs just this side, at the foot. Jim thinks the Chinks were brought over to a ranch here in the valley, and carried on to town in a wagon."

"It's a man named Nicholson," Callanan added; "a newcomer I've been watching ever since he came. His Mexican told me he was hauling grain to San Diego, and that sets me thinking. Why? Because he ain't got no grain. And then I remembered seeing him come back from a trip with a full wagon. Queer, ain't it? Haul grain forty-odd miles and haul it back, for exercise! I got it from his man that he's going in tomorrow, or rather today, and I thought the inspector might want to watch him load up."

As Callahan stopped talking, Kent suddenly held up his hand and pulled in his horse. The others halted at once. Not far away, a heavy wagon was coming toward them; the rumble of the wheels grew more distinct every second. Kent quietly dismounted.

"Get off and lead the horses," he ordered. They followed as he worked rapidly through the thick brush, each one leading his mount by the bridle. The noise of the wagon would drown any sound they might make for a minute or two. When they were stopped by a whispered command, it was within a hundred yards. They could hear the curses of the driver as he urged forward his struggling team, and in a moment the silhouette of the outfit appeared against the sky; doubled in size by the starlight, it looked like a huge circus van.

"It's Nicholson, all right," Callahan whispered. "He's driving four mules. Do we stop him?"

"No." Kent reached for his horse's nozzle, and turned to call McFadden's attention to the act, but he was too late. Fascinated by the odd size and shape of the approaching apparition, the reporter had crept forward to watch it, holding his horse by the end of the bridle. Just as the wagon came opposite them, the animal raised his head and welcomed the mules with a loud whinny.

In a breath the inspector leaped for the road, followed by Callahan. McFadden, badly startled by the sudden noise, found himself holding three bridles and wondering where he got them.

The mules had been pulled to their haunches, and were stamping and twisting nervously. The driver stood up on the footboard, peering in the direction from which the noise had come. McFadden could see that he held a rifle in his left hand. Gripping the weapon like a revolver, and raising the barrel, he called:

"Who's there?"

The answer came from the other side of the road. In the confusion, Kent had circled the wagon, and Callahan had reached the leaders' heads. The inspector called back:

"You are covered by three guns, my man. Put down your rifle—no, don't turn around. All right, Jim?"

"All right. Let him get down—I'll hold his mules for him."

When McFadden came up, leading the horses, the driver was on the ground, cursing volubly.

"What the —— is this?" he demanded. "Who's running this hold-up, anyway? How long have you been owning this road?"

"I forget, now, just how long it is." Kent's drawl was polite and pleasant. "But we are not going to bother you, Nicholson. We wondered if you'd mind telling us why you were hauling barley around the hills at night. It looks so cussed queer, to a city man. If you have a lantern on board, we'll take a look at this prairie schooner of yours."

"Look ahead," the driver fumed. "You think you've got me, Inspector, but it's the first time I've heard that a man can't drive around at night with a load of grain, if he wants to. If I'd been on the way back, now——" he laughed triumphantly. "You want to muzzle your pony, next time."

Kent made no reply, but stood up on the wheel and secured the rifle, which Nicholson had left on the seat. He then went to the rear of the wagon, leaving his captive unguarded, untied and lit the lantern hanging there, and proceeded to examine his find.

At first sight, it was merely a large, high-wheeled platform wagon, loaded with sacks of grain. But a very brief examination showed the justice of Callahan's suspicions.

The sacks were only an outer shell. On the bed of the wagon an iron cover had been placed, in the shape of a half-cylinder. It rose perhaps three feet from the boards, with a narrow margin on each side, leaving an empty space beneath. When sacks were piled along the edge and at each end, and built up over this cover, six or eight Chinamen could be crammed underneath and no one be the wiser.

Having pointed out the beautiful simplicity of the scheme to McFadden, the inspector returned to Nicholson, who was still standing where he had been left, angry, but apparently not in the least disconcerted by his capture.

"Cute idea, ain't it?" he asked.

"Get up on the seat." The inspector's tone had changed; he was not bantering now. "Come, get up."

Nicholson hesitated a moment, then climbed to his position and picked up the reins. Kent followed and sat down beside him.

"Now, then," he said, "you are going on to the camp as if nothing had happened. All the way there and back there's going to be an awful instantaneous gun shoved up against your ribs, and if anything goes wrong, you'll never know what it was."

Callahan was listening open-mouthed.

"You ain't going along, are you, Inspector?" he asked. "If you should get caught——"

"I sure ain't going to get caught. Nicholson is going to be too careful. We can't let the Chinks stay there until Morales gets them across, Jim. As long as I know that they are aiming to come, I don't mind helping them over. You and Mac can follow us for half a mile, and then wait until we come back and arrest the bunch."

Nicholson laughed outright.

"You're nervy, all right, Inspector. And what do I get?"

"I'll tell you, Nicholson." The inspector spoke rapidly; it was getting late. "You put this through and I'll be as easy on you as I can. If you cause me any trouble, I'll shoot, so you don't stand to win any way you look at it. I could take you to town and send you up for two years right now, and I'll promise that this trip will leave you better off."

The driver pondered a moment.

"That goes," he said, and swung his long lash for the leaders. The big wagon creaked and jolted over the rough road. McFadden and the deputy followed to within a short distance of the line, and dismounted to await their chief's return. In half a minute the reporter was stretched out on the ground, sound asleep.

As the two drove on, Nicholson grew communicative. The inspector learned that this was the last of three trips, the first having been completely successful. Nine Chinamen were to be brought in, at a price, Nicholson confessed, of $15 a head. They paid $50, and Morales kept the rest. "And a dirty deal it is," the smuggler complained, "me taking all the risk and getting all the work. I wish we could fetch the greaser along. Serve him right to pack him in with the yellow boys."

The wagon jolted over rocks and ruts, sometimes on the road, often in the brush, where the untraveled ground offered a smoother course. In spite of the apparent friendliness of the driver, Kent kept his revolver where the other could feel it, and prayed fervently that no wandering squad of rurales, the Mexican border patrol, would so far depart from the custom of their kind as to interrupt the caravan. He felt reasonably certain that any that might be stationed in the vicinity would be hand in glove with the smugglers; the danger would be that such an interruption might give Nicholson a chance to betray him, and it would be awkward, to say the least, to explain his presence across the line on such an expedition.

At the camp he would have to watch closely for any mishap that would give the driver an opportunity to leave his side. Morales knew him by sight, and he would have to trust to the darkness and to the Mexican's lack of suspicion to carry him through.

A sudden turn around the foot of the hill, and the dismal light of a lantern showed the camp. There was a single tent, and a covered wagon, to the wheels of which were picketed a half-dozen saddled ponies. Much to the inspector's relief, however, only one man was visible—evidently awaiting their arrival. He went at once to the tent, carrying the light, and with a shout command set things in motion.

Nine frightened Chinamen, herded by their swarthy leader, clambered sleepily into the hole at the end of the wagon. Morales helped push them in and packed them—the last two had to lie on top of the others, their bodies touching the metal roof. The inspector had a twinge of pity for the poor brutes, and wondered if they would object very seriously when he hauled them out. It seemed impossible that enough air to supply so many cramped lungs could get to their den.

Nicholson had remained on the seat with him, and his presence seemed to arouse no curiosity in the Mexican's mind. Suddenly, however, a difficulty arose. Having stowed away his charges, Morales was unable to replace the heavy sacks that he had pulled to the ground to uncover the entrance. He called to the driver for assistance. A sudden pressure of the inspector's revolver made the latter think quickly.

"Put 'em up yourself," he answered, "or leave them where they are. I ain't paid to work."

With a string of Spanish oaths, the Mexican ran to argue the point. He was in a hurry, and said so, and added that any American pig that delayed him would meet with trouble in several disagreeable forms.

"For why ees the other man?" he demanded.

"He's out for his health," Nicholson answered. "I make you a present of the grain, Juan. I'll get more at the ranch. I got to travel now. Adios!"

Morales seized a spoke of the wheel, as if to hold the wagon back by main strength. Suddenly suspicious, he jumped up on the hub and struck a match. Before the flame reached the wood, and while his eyes were dazzled by the light, Kent leaned over and struck him in the face with the butt of his gun, knocking him in a heap on the ground. It was done so quickly that Nicholson had no time to drop the reins and take a hand.

"Now," the inspector ordered, "move 'em out lively. When he finds his teeth and begins to want to know what hit him, I've got to be in the U.S.A. Keep at it."

Nicholson kept them at it so strenuously that the shrieks of the terrified passengers aroused McFadden long before the wagon reached the line. He and Callahan, thinking that the Yellow Peril was about to burst upon them in force, met the inspector with leveled revolvers, and were persuaded with difficulty that the fighting was all over.

They proceeded in a more leisurely manner to Nicholson's ranch, where Kent removed the irons, finally arrested them, and locked them in a room. The smuggler watched apprehensively.

"And me?" he asked.

The inspector yawned sleepily.

"Own this place?" he inquired.

"No. I rent it."

"Own these mules?"

"One of them. The rest go with the ranch."

"Well," Kent drawled, "if I were the mule, and I'd get my legs over the high places for Yuma. And if I ever get to the edge of this State again, I'd expect to stay for some time."

As Nicholson proceeded to follow the inspector added, in answer to McFadden's inquiry:

"Too generous? Not so it hurts the job, Mac, and when a man has been in Mexico and smuggle in a gang of Chinks, not have him talking about it around. I travel any too fast to suit me."

R.

Oklahoma Fertili

If you should be in the grain be farming means out here. The man who tills his hundred acres or so a of ten or twenty acres, is very pro he sees the grain waving on a field o And when the harvest days are at mowers and reapers sweep majestic cutting and gathering up the stal threshers are separating the kernels mechanical fingers, the farmer does bale the straw, but leaves it on the tains. Often he does not take the ground, but cuts off the top with hi "slices" thirty and forty acres a day dozen or a score of sturdy horses pu sen of yellow. On some of the large Oklahomans prefer to call their farm the great traction engine at work to dr and the harvesters. This giant with and bone of steel will do as much as horses.

Like Georgia, Oklahoma is a "Land can tell the dividing line between the the Southerner who has drifted up here corner of Dixie, and the "ranch" of Iowa or Kansas. The man who turns as he drawls out his words with the cent, has the same kind of soil seeded the westerner has planted in corn. At of sentiment. The sight of the open snowy fleece brought to memory a pict land. When he found that here the co luxuriantly, he raised it from motives well. But our panorama is not only of and the corn stalks and the cotton shrub peach trees bending with their fruit, the and watermelons that would tempt the colored deacon to break the eighth c [Day Allen Willey, in September Lippinc

Our Unsingable National A

Of all national anthems, doubtless the sing is "The Star Spangled Banner." Pr American in ten thousand can repeat the song, and almost as few have the range is necessary to carry one successfully fr note to the highest of this inspiring song William F. Fullam, who is in command training station at Newport, must find it to enforce his rule that every naval a leaves that school shall be able to sing b Spangled Banner" and "The Red, White an third stanza of the former is omitted—an novation, as it reflects only the passions since ended, and adds nothing to the beaut Every Sunday morning the boys march t the parade grounds to the martial notes Christian Soldiers;" and twice a week they trained in singing, etc. Commander Fulla familiarize his charges with patriotic Ame especially praiseworthy. If the naval appre polyglot a body as the pupils in the publ New York.—[The Lounger, in Putnam's.

Credit the Missionary.

If the clatter of American harvesters is from one end of Asia Minor to the other; if of Greenland and Alaska and Labrador var notonous diet of fish and blubber with t from Chicago and Kansas City; if the nativ toria insist on buying cotton sheeting that "America," and will take no other, our mer manufacturers, instead of praising the co commercial traveler, may thank the Americ aries.

No matter in what direction you may turn r your caravan, you will find them preaching ng, living in native dress amid the filth of villages, moving with the nomad tribes of t r sleeping in the Indian wigwams of the est. When Younghusband, at the head of h xpedition, crossed the frontier of Thibet, h imself the first white person to enter that r egion—until, on his northward march, he was o find a little American woman fearlessly ca er mission work within the borders of the Land.—[E. Alexander Powell, in Everybody's.

son's ranch, where Kent removed the Chinamen, formally arrested them, and locked them up in the barn. The smuggler watched apprehensively.

"And me?" he asked.

The inspector yawned sleepily.

"Own this place?" he inquired.

"No. I rent it."

"Own these mules?"

"One of them. The rest go with the place."

"Well," Kent drawled, "if I were you, I'd take my one mule, and I'd get my legs over his back and hit the high places for Yuma. And if I ever looked over the edge of this State again, I'd expect to live in it free for some time."

As Nicholson proceeded to follow this advice, the inspector added, in answer to McFadden's amazed inquiry:

"Too generous? Not so it hurts me any! I like my job, Mac, and when a man has seen me go down into Mexico and smuggle in a gang of Chinese, I'd rather not have him talking about it around here. He can't travel any too fast to suit me."

R. W. HOFFLUND.

Oklahoma Fertility.

If you should be in the grain belt you realize what farming means out here. The man from the older land, who tills his hundred acres or so and has his corn lot of ten or twenty acres, is very properly amazed when he sees the grain waving on a field of a thousand acres. And when the harvest days are at hand and the huge mowers and reapers sweep majestically over the field, cutting and gathering up the stalks, and the busy threshers are separating the kernels with their agile mechanical fingers, the farmer does not stop to bind or bale the straw, but leaves it on the field in little mountains. Often he does not take the stalk from the ground, but cuts off the top with his "header," which "slices" thirty and forty acres a day as its string of a dozen or a score of sturdy horses pulls it through this sea of yellow. On some of the larger ranches, as the Oklahomans prefer to call their farms, they have put the great traction engine at work to draw the cultivators and the harvesters. This giant with muscles of steam and bone of steel will do as much as fifty or a hundred horses.

Like Georgia, Oklahoma is a "Land of Cotton." You can tell the dividing line between the "plantation" of the Southerner who has drifted up here in the uttermost corner of Dixie, and the "ranch" of his neighbor from Iowa or Kansas. The man who turns his r's into h's as he drawls out his words with the soft southern accent, has the same kind of soil seeded to cotton which the westerner has planted in corn. At first he did it out of sentiment. The sight of the open bolls with their snowy fleece brought to memory a picture of his home land. When he found that here the cotton plant grew luxuriantly, he raised it from motives of business as well. But our panorama is not only of the grain shoots and the corn stalks and the cotton shrub. There are the peach trees bending with their fruit, the big red apple, and watermelons that would tempt the most virtuous colored deacon to break the eighth commandment.—[Day Allen Willey, in September Lippincott's.

Our Unsingable National Anthem.

Of all national anthems, doubtless the most difficult to sing is "The Star Spangled Banner." Probably not one American in ten thousand can repeat the words of the song, and almost as few have the range of voice that is necessary to carry one successfully from the lowest note to the highest of this inspiring song. Commander William F. Fullam, who is in command of the naval training station at Newport, must find it no easy task to enforce his rule that every naval apprentice who leaves that school shall be able to sing both "The Star Spangled Banner" and "The Red, White and Blue." The third stanza of the former is omitted—an excellent innovation, as it reflects only the passions of a war long since ended, and adds nothing to the beauty of the song. Every Sunday morning the boys march to services on the parade grounds to the martial notes of "Onward, Christian Soldiers;" and twice a week they are specially trained in singing, etc. Commander Fullam's effort to familiarize his charges with patriotic American airs is especially praiseworthy. If the naval apprentices are as polyglot a body as the pupils in the public schools of New York.—[The Lounger, in Putnam's.

Credit the Missionary.

If the clatter of American harvesters is heard today from one end of Asia Minor to the other; if the Eskimos of Greenland and Alaska and Labrador vary their monotonous diet of fish and blubber with tinned meats from Chicago and Kansas City; if the natives of Equatoria insist on buying cotton sheeting that is stamped "America," and will take no other, our merchants and manufacturers, instead of praising the consul or the commercial traveler, may thank the American missionaries.

No matter in what direction you may turn your canoe or your caravan, you will find them preaching and teaching, living in native dress amid the filth of Manchurian villages, moving with the nomad tribes of the Sahara, or sleeping in the Indian wigwams of the far Northwest. When Younghusband, at the head of his punitive expedition, crossed the frontier of Thibet, he believed himself the first white person to enter that mysterious region—until, on his northward march, he was astounded to find a little American woman fearlessly carrying on her mission work within the borders of the Forbidden Land.—[E. Alexander Powell, in Everybody's.

Mr. Gnagg at the Seaside.

He Gives His Timid Wife a Lesson in Swimming.

From New York Sun.

MR. GNAGG, having taken Mrs. Gnagg for a dip in the sea, instructs her in the art of swimming in the following persuasive and encouraging terms:

Well, you're coming into the water, aren't you? How's that? Do you call that water that you're standing in? Do I? No, I don't. From where I stand it looks as if you're about up to your ankles in a mixture of foam, seaweed and cantaloupe rind.

Y' don't expect to learn how to swim standing on the beach and looking the game over, do you? If that was your idea, what did you drag me down here for on this hot day? Why didn't you hit up terms with one of these correspondence schools and learn how to swim by mail?

Come on out here. You don't have to be afraid to get your feet a little damp. They're not going to melt. And you're not worrying about moistening that funny valentine bathing suit, are you?

Say, where did you cop out that set of Mardi Gras bathing togs, anyhow? If that wouldn't take prize number one at a Larry Mulligan ball, then the judges 'ud need operations on their eyes for complete eclipse, that's all I've got to say.

Oh, no, I haven't said you were a sight. I haven't said a word except to invite you to stroll out here into about four and a quarter inches of water so's to get at least that much of that joke bathing suit out of the public view. That's all I've said.

Well, come on. Don't stand there trying to look coy and all that stuff. Just walk out here to where I'm standing. Water's almost up to my knees here, as you can see, and that doesn't mean that you're going to be swept to a watery grave before you get a chance to find if your puffs are on straight, does it?

Nothing's going to bite you. There are no crocodiles or hippopotamuses mooching around at this exact spot, and if any thirty-foot-over-all woman-eating sharks show up where I'm standing before you get here—and that'll be next Tuesday week—I'll hand them a kick in the teeth and chase them back to their deep-water lair.

Well, I'm waiting out here for you, you know. I didn't come down to this beach, you understand, to be made a spectacle of. Everybody on the beach is kidding us already; can't you see that? There's a gang of snapshotists back of you getting ready to blaze away, and I don't blame 'em at that. That bathing suit you've got on would be a knockout on one of those seaside picture postals.

Now, look a-here, d'ye want me to trudge in there and get you? Is that your idea? How's that? You're afraid? Afraid of what? Huh? Oh, you want time to think it over, eh?

That's it, is it? What d'ye expect me to do—squat down here and write a few letters and crochet a couple more tabs to a tidy while you're making up your mind whether you want to get the toes of your stockings wet or not?

Huh? O-o-oh, the water's co-o-o-old, is it? It's nothing of the sort cold. On the contrary, it's positively tepid. It's too warm for comfort. Maybe you'd like me to order 'em to have it heated for you? A little salt water a couple of degrees below blood heat Fahrenheit isn't going to kill you, anyhow.

That's it, come on out here and I'll try and see what I can do toward giving you a little tip or two about the swimming thing. Huh? Want me to come in and take a hold of you so's you won't be swept off your feet, eh? Ha, ha! Behave that fooling, won't you? You don't call these little wimpling wavelets sure-enough surf, do you? You've got as much chance of being swept off your feet as you have of being cast away on a chicken coop in the Indian Ocean from the gun deck of a Canarsie Bay catamaran.

Here, what are you digging your finger nails into me that way for? Stop that. What ails you, anyhow? Have you discovered that you're standing on top of a Galapagos turtle, or what?

Oh, you're afraid again, eh? Well, you needn't let that afraid stuff cause you to peel all of my pelt off with your finger nails. I've got a-hold of you and you're not going to drop into Davy Jones' locker while I'm on the job; and the locker is situated more than six inches beneath the surface of brackish water, anyhow.

You want to learn how to swim, don't you? That's what you've been dishing out all this long time, isn't it?—that you just loved to see a woman swim, and that it must be perfectly grand for a woman to know how to conduct herself in the water, and all that fluff? Eh?

Well, then, just keep still for half a second and take that half nelson away from my neck and stop clutching at my ribs with your finger nails, and quit glaring around that way as if somebody was trying to tomahawk you, and just keep your feet on the ground instead of trying to climb up me—I'm not a flagpole, you know—and I'll try to start you along, anyhow, on this swimming thing.

The first idea you've got to drill into your head, you know, if you ever expect to learn to keep still in the water, much less to swim, is confidence. C-o-n-f-i-d-e-n-c-e, confidence.

You're not lacking in that when you're at home. That goes as a matter of course. But this isn't at home. This is in all of eight inches of brackish water, and what you need when you're in any kind of water is confidence. Get that? Well, if you get it, what are you clawing at my neck for like a monkey in a cage?

Now, take the idea of floating. That's what I'm going to teach you first—how to float. You lie on your back in the water—say, let go of me for a second, will you, till I show you? How'm I going to illustrate the floating idea to you if you hang on to me that way?

Just turn me loose for an eighth of a second, won't you—take your hands completely away from me, that's what I mean—and I'll show you how absolutely impossible it is for a human being to go down in the water if he only keeps perfectly still and——

Now, see here, how many times have I got to ask you to stop clawing me around the neck that way? Huh? You're afraid to let go of me out here in this deep water? Why, you poor simpleton, the water hasn't swashed up as high as your belt line yet, and——

How's that? You'll let go of me so's I can show you how to float if we get in closer to the shore? Oh, that's it, hey? Maybe you'd like me to teach you how to float on the hotel porch? Or perhaps you've got the idea that I ought to take you up to the top of the Singer Building and teach you how to float up there?

You've got to have a little water to float in, you know. You never saw anybody floating in a dish pan, did you? Well, then. All you've got to do is to release me from that death grip for just a half a minute and I'll show you——

Oh, you want to be shown some other time, hey? Great. Fine. This isn't the time to teach you how to float at all.

This is the fitting time to teach you how to keep books and to take an annual inventory. Maybe you'd like to have me pounce upon the present moment to instruct you in the art of reading the globes and of making paper flowers?

Well, if you're not going to let go of me so's I can show you how the floating thing is done, why, I'll just float you and show you how it's managed. How's that? Now, stop that squealing, for heaven's sake, and I'll have you floating on top of the water before you can say Jack Robinson.

No, I'm not going to let go of you. That's what I ought to do, but I know perfectly well that the minute I'd take my hand away from supporting your back you'd let out a squawk that 'ud cause the both of us to be pinched for disturbing the peace. So I'll keep my hand under you all the time, see?

Now, here, just lie back in the water, and——What's that? You don't want to get your hair wet? Ha, ha! Great again. Fine once more.

Say, what d'ye expect is going to happen to your hair when you get into the ocean? D'ye suppose it's going to be burnt off? Or do you think Neptune is going to marcel wave it, or something like that? And how the dickens are you going to get your hair wet, anyhow, with that red cap pulled down over your ears that way? And if your hair does get a drop or two of water on it, what's the——

Huh? Salt water makes the hair sticky? Oh, that's it, is it? Well, say, if salt water is going to make your hair stick the way your hands are sticking around my neck, I'm——

Say, wait a minute. Can you imagine how anybody can float in the water or in the air or anywhere else if she's going to insist upon keeping her feet nailed to the sand? Hey? Or are you trying to hand me one in an indirect way? That is to say, are you trying to intimate that I'm not capable of taking care of you in the water, or anywhere else, when it comes to that? Are you trying to put it over that I'm such a booby and mutt in the water that I wouldn't know how to take care of you in case anything terrific happened to you in six and a quarter inches of water?

Because, you know, if that's your idea, if you dragged me down here on this sizzling day when I didn't want to come at all, just for the purpose of staking me to a slap like that, why I'm going to have something to say in rebuttal, you know. I'm not going to stand around like a Stoughten bottle in ankle-deep water and permit you to get away with a——

Well, then, if you had no such idea, and really want to learn how to swim, what in the dickens is your idea in persistently refusing to let me——

How's that? Strong current here? Tush! Stuff and balderdash! There's no current here at all. It's like some little creek. Now all you've got to do is to relax. Just relax every muscle and trust to me and lie flat on your back on top of the water and I'll have hold of you every minute of the time, see? I just want to show you that——

Huh? Getting out further all the time? Nothing of the sort? I can't support you in a floating position if there's not water enough to——

At this point a comber slapped Mr. Gnagg in the back and turned him over a couple of times. Mrs. Gnagg having seen the water coming was able to disentangle herself from Mr. Gnagg and to hold her feet and then to wade out to the sand. Picking himself up and joining Mrs. Gnagg on the beach, Mr. Gnagg, regarding her with a baleful glare, concluded his swimming lesson as follows:

All right. That settles it.

Get your clothes on. It's back to the city for you, and when we get there we'll go over this little affair, you and I. I can see now that you brought me down here for the deliberate purpose of showing me up, and you deliberately tripped me when you saw that breaker coming, too, didn't you?

Deliberately tripped me so's to get me the laugh from all of these fatheads and rummies around here. All right. I know when I've got enough. You can't get your clothes on any too quick to suit me.

I'll think out a course of action on our way to the city, and when I've thought it out, you want to stand by to watch my smoke, that's all I've got to say!

Explained.

"Yus, Bill, mark my words, the thing wot's goin' to make England is tariff reform—an' no mistake."

"Wot be tariff reform, Enery?"

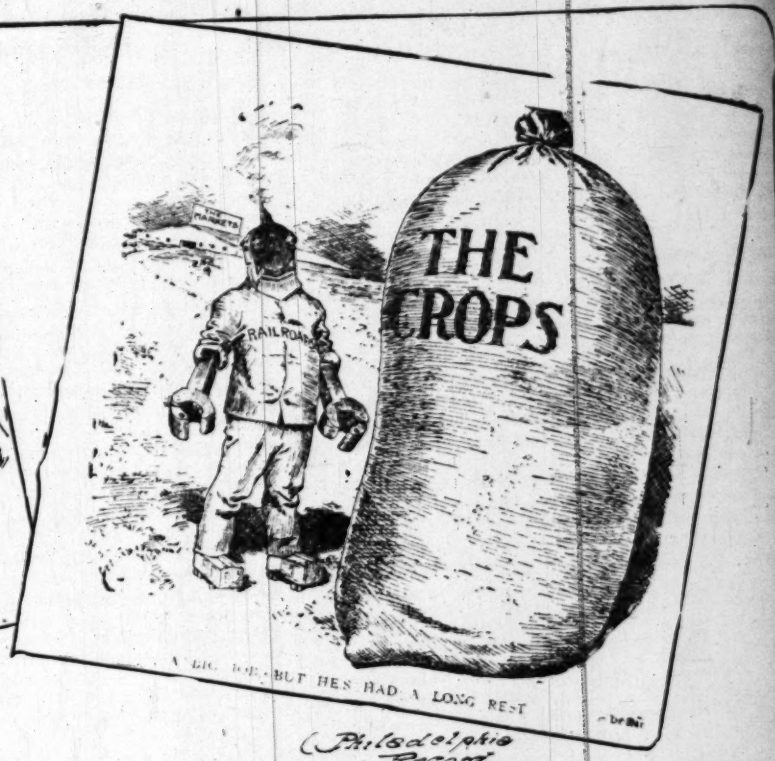
"Why, tariff reform is—er—well, it's—er—what they tells yer at the meetings."—[London Punch.

Some Leading Cartoons of the Day.



(Portland Oregon.)

Preparing to Retire?



(Philadelphia Record.)



But You May Depend Upon It Uncle Joe Hasn't Neglected to Wind Up the Alarm Clock.



PROSPERITY WEATHER FOR SOMETIME TO COME.

(Baltimore American.)

(Minneapolis Journal.)



AN INVITATION AND A VISION.

(Washington Star.)



Press reports from Beverly, Mass., the summer capital, told of President Taft's boxing with a physical culture instructor. The President is reported to be very much put out by all the stories, which are declared to be untrue.

Pittsburgh Gazette-Times.

Good Short St

BRIEF ANECDOTES GATH
VARIOUS SOURCE

Compiled for The T

A Judge of Generals.

A PHILADELPHIAN was praisin
Wells.

"Had you known Mr. Wells,"
have easily understood his success as
and as a journalist. A better, quicke
never existed.

"I remember once, at a dinner in Pitts
Boer war, a British visitor praised t
British troops. Inasmuch as the Boe
everything their own way at that tim
all smile.

"Well, the Briton began to praise one
retreats.

"'Buller,' he said, 'was splendid. He
losing a man, or a flag, or a gun.'

"'Yes,' said Mr. Wells, 'or a minute.'

* * *

Too Attentive.

JOHN D. ROCKEFELLER gets 1000 b
day. He said of these letters recently
"They are rather annoying. They are
you know. They remind me of a seasho
Standard Oil young man went to the se
two weeks vacation. He put up at a cot
about $9 a week.

"Well, when he came to depart, this y
to the boarding mistress:

"'Madam, you have been most attenti
ing my stay here.'

"'Thank you, sir; thank you very m
lady.

"'Yes,' continued the young man, 'you h
attentive; and not only you, but everybo
in this house, if I may say so, has been n
ingly attentive to me, day and night; an
show my appreciation, I am going to offe
present.'

"'How very kind,' said the landlady, and
pectant smile lit up her face. Then the
thrust into her extended hand a packet of
and retired hastily."

* * *

Mr. Berg Passes the Ice.

"I MET Hart O. Berg in Paris just after
made an officer of the Legion of Ho
member of the Aëro Club in New York.
dinner I met him, a dinner that some Spani
attended.

"Mr. Berg praised the bravery of the Moor
This annoyed one of the Spaniards. He rapp
with his fist, and shouted:

"'The Moors are a bit on top now, but we'
the upper hand. I tell you, sir, we've sent t
the Spanish army to Morocco.'

"'Whipped cream,' said Mr. Berg."

* * *

All He Know.

W. D. MAHON desired to instance, in
office, the necessity for intelligence in
work.

"A friend of mine," he said, "traveling in I
tive tester, at Marwar Junction, passing fro
carriage in the usual manner, tapping e
with a hammer.

"Knowing that this man got only about 6 c
that therefore he was liable to do the si
intelligently, my friend said to him:

"'What are you tapping the wheels like tha

"'It is my orders,' said the native.

"'But what's the use of it?' my friend pers

"'Heaven alone knows,' said the native, wit
drug. 'I have been doing it, though, for eight
is the order of authority.'"

* * *

The Evils of Excess.

MAX MORRIS, the head of the Clerks' Inte
Protective Association, deplored in his Den
propos of Labor Day, the long hours of t
erks.

"Too much work," said Mr. Morris, "is as ha
much play. Too much of the finest and be
harmful. You've heard of the spring in the
oca?

"Well, old Michael O'Hoolahan was walking
le of Avoca one hot afternoon, and he ca
ing. It was crystal pure. The sand it bub
was as white as snow. Rainbow mists hung
the sunshine.

"Old Michael knelt down and took a drink, a
ing remarkably refreshed, he turned ho
ough he didn't know it, the spring in the
oca was the real Fountain of Youth, and it ha
rty years from his bent shoulders and he was
pping handsome lad again. So of course w
in the house his wife didn't know him. He
the glass at himself, cut a caper, and then h
'Shure, Kathleen, 'twas the blessed spring I
en in the Vale of Avoca. Glory be, it's ma
ng again. Run, darlint, run for yer life. Y

were classified from their showing, but they shot

Day will find 30,000 idle men in nsylvania, as result of strikes, lock- and walkouts.

woman astronomer at Harvard Ob- vatory discovers new meteor, [illegible]

tails for and daugh

It's serie will conta

Motor Car at $1850

Good Short Stories.

BRIEF ANECDOTES GATHERED FROM VARIOUS SOURCES.

Compiled for The Times.

A Judge of Generals.

A PHILADELPHIAN was praising the late Calvin Wells.

"Had you known Mr. Wells," he said, "you'd have easily understood his success as a manufacturer and as a journalist. A better, quicker judge of men never existed.

"I remember once, at a dinner in Pittsburgh during the Boer war, a British visitor praised the valor of the British troops. Inasmuch as the Boers were having everything their own way at that time, this made us all smile.

"Well, the Briton began to praise one of Gen. Buller's retreats.

"'Buller,' he said, 'was splendid. He retired without losing a man, or a flag, or a gun.'

"'Yes,' said Mr. Wells, 'or a minute.'"

* * *

Too Attentive.

JOHN D. ROCKEFELLER gets 1000 begging letters a day. He said of these letters recently:

"They are rather annoying. They are so persistent, you know. They remind me of a seashore episode. A Standard Oil young man went to the seashore for his two weeks vacation. He put up at a cottage. He paid about $9 a week.

"Well, when he came to depart, this young man said to the boarding mistress:

"'Madam, you have been most attentive to me during my stay here.'

"'Thank you, sir; thank you very much,' said the lady.

"'Yes,' continued the young man, 'you have been most attentive; and not only you, but everybody, everything in this house, if I may say so, has been most perseveringly attentive to me, day and night; and, madam, to show my appreciation, I am going to offer you a small present.'

"'How very kind,' said the landlady, and a bright expectant smile lit up her face. Then the young man thrust into her extended hand a packet of insect powder and retired hastily."

* * *

Mr. Berg Passes the Ice.

"I MET Hart O. Berg in Paris just after he had been made an officer of the Legion of Honor," said a member of the Aëro Club in New York. "It was at a dinner I met him, a dinner that some Spanish aëronauts attended.

"Mr. Berg praised the bravery of the Moors at Melilla. This annoyed one of the Spaniards. He rapped the table with his fist, and shouted:

"'The Moors are a bit on top now, but we'll soon have the upper hand. I tell you, sir, we've sent the cream of the Spanish army to Morocco.'

"'Whipped cream,' said Mr. Berg."

* * *

All He Knew.

W. D. MAHON desired to instance, in his Detroit office, the necessity for intelligence in all railway work.

"A friend of mine," he said, "traveling in India, saw a native tester, at Marwar Junction, passing from carriage to carriage in the usual manner, tapping each wheel with a hammer.

"Knowing that this man got only about 6 cents a day, and that therefore he was liable to do the simplest job unintelligently, my friend said to him:

"'What are you tapping the wheels like that for?'

"'It is my orders,' said the native.

"'But what's the use of it?' my friend persisted.

"'Heaven alone knows,' said the native, with a gentle shrug. 'I have been doing it, though, for eighteen years. It is the order of authority.'"

* * *

The Evils of Excess.

MAX MORRIS, the head of the Clerks' International Protective Association, deplored in his Denver office, apropos of Labor Day, the long hours of too many clerks.

"Too much work," said Mr. Morris, "is as harmful as too much play. Too much of the finest and best things is harmful. You've heard of the spring in the Vale of Avoca?

"Well, old Michael O'Hoolahan was walking in the Vale of Avoca one hot afternoon, and he came to a spring. It was crystal pure. The sand it bubbled out of was as white as snow. Rainbow mists hung over it in the sunshine.

"Old Michael knelt down and took a drink, and then, feeling remarkably refreshed, he turned homeward. Though he didn't know it, the spring in the Vale of Avoca was the real Fountain of Youth, and it had lifted thirty years from his bent shoulders and he was an outstripping handsome lad again. So of course when he got in the house his wife didn't know him. He looked in the glass at himself, cut a caper, and then he said: 'Shure, Kathleen, 'twas the blessed spring I dhrunk down in the Vale of Avoca. Glory be, it's made me young again. Run, darlint, run for yer life. Ye can't miss it for the rainbow mists that float above it. It'll take yer fat away, and yer lameness, and when ye come back you'll be the Kathleen I knowed back in the seventies.'

"So Kathleen ran, and Michael lit his pipe and waited for her. But she didn't come back. He waited and waited. Then, on toward dusk, he hurried to the vale.

"No Kathleen did he see anywhere, but the wail of a babe's voice weeping brought him through the dark to the spring, and sitting there on the grass was a little girl baby crying as if her heart would break.

"'What's happened ye, acushla?' says Michael.

"'Don't ye know me?' says the child, wringing her hands.

"'Faith an' I do not,' says Michael. 'Who are ye?'

"'I'm yer wife,' sobs the baby.

"'My wife!' cries Michael.

"'Yes,' says the baby. 'I'm afther drinkin' too much o' the wather.'"

* * *

Not a Bad Guess.

JUDGE MARY H. COOPER of Beloit, Kan., is the only woman probate judge in the United States. She performs more marriages than any Kansas minister. This is because she always omits the word "obey" from the ceremony—an omission that pleases the Kansas girls.

Judge Cooper believes in the capable and strong woman—she thinks that the day of the clinging, helpless woman is past. She said in a recent interview:

"In the strong and independent woman's hands, in the fighting woman's hands, our sex's future rests. There is more than a little truth in an episode that a Chinese missionary once related to me.

"This missionary was taking tea with a mandarin's eight wives—she was, of course, a female missionary. The Chinese ladies examined her clothing, her hair, her teeth and so on, but her feet especially amazed them.

"'Why,' one cried, 'you can walk and run as well as a man!'

"'Yes, to be sure,' said the missionary.

"'Can you ride a horse and swim, too?'

"'Yes.'

"'Then, you must be as strong as a man?'

"'I am.'

"'And you wouldn't let a man beat you—not even if he was your husband—would you?'

"'Indeed I wouldn't,' said the missionary.

"The mandarin's eight ladies looked at one another, nodding their heads. Then the oldest said softly:

"'Now I understand why the foreign devil never has more than one wife. He is afraid.'"

* * *

Quite Harmless.

SENATOR JAMES B. FRAZIER, at a banquet in Chattanooga, said a certain lawsuit:

"The discussion was misunderstood. Harmless, it gave an impression of harm. It reminds me of Mountain View Beach.

"A young matron, her unmarried sister and her little daughter sat at one side of the long table at a Mountain View Beach hotel, and opposite them sat a meek young minister that the child, for some unknown reason, greatly feared.

"One evening the young mother wanted to go to the beach to see some fireworks with her sister, but the little girl refused to be left alone. She screamed and wept. So it was decided to frighten her into submission by means of a trick.

"For this purpose the young sister slipped out, then came and knocked at the bedroom door, and said in a ferocious bass voice:

"'What's the matter in there?'

"The child stopped crying and looked frightened. Her mother said:

"'Hush. That's the parson. Now will you go to sleep?'

"This trick succeeded. Mother and sister got off to the fireworks. Everything seemed well.

"But at dinner the next day, during a silence that had fallen on the long table, the little girl looked over at the young minister and said tauntingly in her shrill, loud voice:

"'Aha, you knocked at mother's door last night, and she wouldn't let you in!'"

* * *

The Wrong Tense.

"THE shameless grafting that goes on in New York," said the well-known sociologist, Dr. Bolton Ely Flint, in a recent address in Memphis, "makes me think of a conversation between two crooked storekeepers.

"These two men, meeting at the club, shook hands, and the first said:

"'I congratulate you, old chap. That was a splendid fire of yours last Thursday.'

"The other frowned.

"'You're mixed,' he said. 'Not last Thursday; next Thursday.'"—[Washington Star.

* * *

Hot Shirts and Cold Beans.

MR. FUSSY DRESSER made it a point of pride that he never had less than a hundred shirts in his wardrobe, and every one of them with his monogram embroidered on the sleeve. Mrs. Dresser would no more have dared to disarrange those drawers full of shirts than Bluebeard's hundredth wife would have dared to unlock the secret door.

Mrs. Dresser was being driven up from the station in the dog cart one afternoon when upon rounding a turn in the hedge she saw that her home was afire. From a window in the second story came a rain of shirts, and the figure of her husband violently propelling them over the sill was almost heroic.

Mrs. Dresser lost her patience almost as quickly as she found her senses.

"Fussy," she screamed, "stop throwing those foolish shirts out of the window and come down and help the man get out the piano and the silverware!"

When it was all over, and the fire quickly quenched had left only a bad smell and some charred kitchen furnishings, a neighbor's maid came over to Mrs. Dresser carrying a dish of cold lima beans.

"Why, what in the world——" began Mrs. Dresser.

"Please mum, you carried this dish over and left it on top of the Missis' new piano during the fire," said the maid, humbly.—[New York Sun.

* * *

His Not to Reason Why.

A STORY is told of the Rothschilds to illustrate the strict obedience which they at all times exacted from their employés, high and low.

They once had an agent in New Orleans, a young and alert fellow who kept his eyes and ears open. According to System, they telegraphed him to sell their cotton holdings on a specified day.

Believing that he had better information on the local market than his employers, he held the sale over four days and netted an extra profit of $40,000. He promptly notified the Rothschilds of his achievement and forwarded the bonus. The Rothschilds returned the amount intact with a cold note that ran:

"The $40,000 you made by disobeying our instructions is not ours but yours. Take it. Your successor sails for New Orleans today."

* * *

A Woman's Way.

BELIEVING, it may be, that it is necessary, now and then, to prove that women are not inferior to men in the management of practical affairs, a contributor to the New York Globe tells of a young woman who recently bought and retired to a small suburban farm, and was busy all the spring personally directing the modernization of the house.

The other day she ordered a telephone installed, and the company's workmen started in. Presently the "boss" called her out to the lawn.

"We can't run the wire in without damaging that tree," he said, pointing to a fine old elm near the piazza. "It can't be done."

"Very well," replied the young woman, smilingly. "Then you needn't put in the 'phone;" and she reentered the house.

"Did the electricians go away?" asked the correspondent, who assuredly believes that a man should think twice before insisting upon his boasted mental superiority to the other sex.

"No, sir. They put in the 'phone—and without harming the tree.

"A man, now," he concludes, "would have argued a half-hour over the matter."

* * *

Mr. Shaw's Italian.

MR. BERNARD SHAW has told a good story to an interviewer from the Giornale d'Italie, who went to him with the impression of his being a consummate master of the Italian tongue. Mr. Shaw explains how the legend arose.

"Once I was in Milan with a party of English folk. We were dining at the railway restaurant, and our waiter knew no language than his own. When the moment came to pay and rush for the train, we were unable to make him understand that we wanted not one bill but twenty-four separate ones. My friends insisted that I must know Italian, so to act as interpreter I racked my memory for chips from the language of Dante, but in vain. All of a sudden a line from the opera 'The Huguenots' flashed to the brain—'Ognuno per se; per tutti il ciel.' (Every man for himself and heaven for all.) I declaimed it with triumphant success. The army of waiters were doubled up with laughter; my friends applauded wildly, and my fame as an Italian scholar has been on the increase ever since."

Bernard Shaw further expressed his personal admiration for Italian actors.—[London Chronicle.

* * *

Enter, the Husband.

LAWRENCE J. ANHALT, business manager for David Warfield, brings in from the road the story of the manager of a thrilling melodrama, in one scene of which a husband enters one door an instant after an admirer of his wife has made his exit from another. During a run of a week in one city the manager noticed that one man, obviously from the country, went in every night. Finally he remarked to the man that he must enjoy the performance.

"Tolerably so," replied the playgoer, "but some night that husband is going to catch that other fellow, and I want to be on hand to see what happens."—[Lippincott's.

* * *

The Head of the House.

WILLIE'S grandmother had come to visit him.

"Are you mamma's mother?" asked Willie by way of conversation.

"No, dear. I'm your grandmother on your father's side."

"Well," said Willie decidedly (he was an observing little fellow,) "all I got to say is you're on the wrong side."—[Everybody's.

The House Beautiful—Its Flower Garden and Grounds.

WONDROUS VEGETATION.

SOUTHERN CALIFORNIA SURPASSES ANY OTHER COUNTRY.

By Ernest Braunton.

VISITORS to Southern California—it matters not from what State or country—are both amazed and delighted with our wide range of plant life and its wondrous development. Nowhere outside of the real tropics is to be seen such luxuriance of foliage and blossom, and in no place throughout the world has nature provided such a variety as man has here gathered together. During the past week, the writer was visited by the best-posted nurseryman it has ever been his good fortune to meet, and though he has been sojourning here for the past six months, the plant life in and around Los Angeles was the most remarkable of any he has seen since leaving home 10,000 miles away. Mr. Paul Pfitzer is the eldest son of Wilhelm Pfitzer, millionaire nurseryman and seedsman of Stuttgart, Germany, and was thoroughly familiar with the semi-tropic vegeta-



TREE YUCCA.

tion of Southern Europe before leaving home. Having worked and studied in many countries and having generations of plantsmen back of him, he is peculiarly fitted to judge of the comparative value, beauty and effectiveness of the plant life here to be seen. Besides the great variety we have in park and garden, he told the writer he was next impressed with our wonderful plant development. He saw, during his first day in Los Angeles, a plant of that wonderful lilac-flowered Solanum Wendlandii, climbing over the sides and roof of a two-story house. Elsewhere it is a hot-house climber of ordinary size, but the size of flowers and flower heads caused our visitor to utter an exclamation of surprise. At first he did not recognize it, and then thought it a named variety of exceptional development, named for "the greatest man that ever lived." It is even so with all who journey through our wonderful southland—all are impressed with the great possibilities of our climate in plant breeding. This visitor wished that he might bring his mammoth establishment here from Stuttgart so that the making of new plants might go on uninterrupted throughout the year. Surely, there is but one land of perpetual sunshine and summer, and we who enjoy it have unusual cause to "rejoice and be exceeding glad."

Our Tree Yucca.

Yucca arborescens, the tree yucca of the Mojave Desert, is the only arborescent species of yucca in North America, and is the most spectacular plant of our arid regions. It grows to such an enormous size that, though but a plant (as are palms, etc.,) it attains the stature and dignity of a tree. This plant is exceedingly hard to transplant, and to obtain it for the garden it is necessary to grow it from seed.

Biggest Bulbs Not Best.

A writer in the August Suburban Life has an illustrated article which shows conclusively that bulbs, corms and rhizomes are not necessarily best when largest. He shows three hyacinth bulbs grown in different degrees of moisture and the largest (grown in very damp soil and climate) when cut open proved to contain smaller flower bulbs than the smallest of the three. This is so with all bulbs, though of those grown under similar conditions the largest are always best. This demonstration simply shows that the purchaser does not always get the best by buying the biggest to be found at our dealers. One firm may have small but firm bulbs that are of much greater value than those from another, but which are large and loose, or soft. The writer ends his article by prescribing the treatment for potted bulbs so often printed in this department—putting them away in the dark for several weeks after potting. When building Singleton Court the writer discovered a huge cistern abandoned many years ago, and in the cool and dark of this cavern bulbs in pots were kept for six weeks, after they were gradually inured to the light. The results were of the very best.

The Eremuri.

A very showy and satisfactory herbaceous perennial is Eremurus robustus which in early spring throws up a columnar shaft of flowers six or eight feet in height. Very few have grown this flower locally—one man in South Pasadena has several—all we know of. There are several species in cultivation, all natives of India, and all having pink or white flowers. It is not an easy matter to get roots of blooming size, and they cost two or three dollars each, yet they are worthy of far more extensive cultivation in California.

Double Shasta Daisies.

It is said that Luther Burbank has a double Shasta daisy and that a local firm also has one. This acquisition is merely a matter of selection which any one may obtain by pursuing the proper method. In the writer's garden, one of these daisies has "sported," becoming semi-double, having twice the number of petals possessed by the common type of Shasta daisy. The prospects are good for obtaining a still more double form by sowing seeds from this plant, all the flowers of which are alike. Seeds repeatedly sown from the most double flowers will finally bring the desirable. Nearly all the double flowers we grow were obtained merely by selected.

Pretty Succulents.

Rochea falcata and Crassula coccinea are two fine succulent plants just now going out of bloom. Both have fiery scarlet flowers and both thrive with ordinary garden care or even with much drier treatment. Both are easily increased from cuttings and make fine subjects to plant in the cactus garden. All this class of South African plants are peculiarly adapted to our dry summers and more of them should be grown in very exposed, hot and sunny situations.

Sea Beans.

Sea beans (so called) are the seeds of a plant growing on the land in the West Indies and tropical America quite generally. It is a climbing vine, and its scientific name is Mucuna urens. They are practically everlasting, and often reach the shores of the United States by the ocean route. They are very beautiful when polished and are often mounted in gold or silver, but when first gathered are not particularly ornate. The polishing process requires some time and labor.

Removal of Petals.

Experiments are reported in which the petals were removed from the flowers of apples, nasturtiums, etc., to determine the effects of their removal on the production of fruit and consequently on seed. The general effect was to decidedly lessen the number of fruits setting where the corollas or other showy parts were removed, and the author believes that this was due to the removal of the protection offered by the petals rather than to a lack of insect visitation.

Perennial Sunflowers.

Those who have not grown the perennial species and horticultural varieties of sunflowers do not know anything of the family so far as garden value is concerned. While all of them are Helianthus (the wild species is H. annuus,) the common large garden annuals are called sunflowers and the perennial sorts are known by the botanical name. The writer has three sorts, varying in height from three to eight inches. No two of them are in the least similar, and all are fine.

How a Missionary Got Wealth.

The recent death, in his eighty-fifth year, of Rev. Dr. William Ashmore, a distinguished foreign missionary of the Baptist Church of America, recalls the interesting fact that when in 1863 he was appointed to Swatow, China, he bargained for the purchase of a lot for mission buildings, agreeing to pay $800. The board in Boston refusing to sanction the purchase, Dr. Ashmore paid for the lot himself, and the purchase made him a rich man. The shoreward frontage of the lot was afterward filled in for a considerable distance out into the harbor, and this "made land" was so valuable for warehouse sites that the sale of it brought the missionary a fortune. Out of these profits he gave $10,000 to found a theological seminary at Swatow. In 1886 Dr. Ashmore was elected a missionary secretary in Baptist headquarters at Boston. He returned home and tried the office for a year, but official responsibilities did not suit him, and he resigned and went back to China for fifteen years more of active service.—[Missionary Review.

Pope Pius and the Vatican Guards.

It would seem to be the ambition of Pope Pius X to pass down to posterity as the Reformer. He has already instituted several notable reforms, in the total reorganization of the financial departments of the Vatican, in the ecclesiastical congregations, in taxes, and in the ceremonial music. At present the Pope is contemplating a number of important changes within the walls of the Vatican with a view to reducing needless expenditures. He has expressed the opinion that there are far too many idle people about the premises—officials who are costly, but whose offices are pure sinecures.

The guards, for instance, are practically valueless. The Guards of Nobles, the Swiss Guards, the Palatine Guards, the Gendarmerie—all alike necessitate a vast expenditure for which little is obtained in return. If His Holiness acted in accordance with his real wishes, he would abolish all these, but consideration of historic interest will probably induce him to confine himself to a mere reduction in numbers.—[Rome correspondence London Globe.

SLUMBERLAND MATTRESS

SLUMBERLAND is synonymous with sleep. We want you to remember it as the name of the best mattress on the market—THE antidote for insomnia.

A Good Advertisement for Us
A Good Investment for You

SLUMBERLAND is made of the choicest materials, under hygienic conditions which insure perfect sanitation. Constructed by the best mattress-makers, it appeals to the tired body, and the price is within the reach of all. It comes in all sizes. Prices respectively, $15, $18, and $20.

PEASE BRO'S FURNITURE CO.
640-46 S. HILL ST. Los Angeles

WE PAY FREIGHT FULLY GUARANTEED

We manufacture the only perfect Wall and Seat Bed.

Safe
Artistic
Easy to Operate

Prices and Illustrated Matter upon application.



Haley's Sanitary Seat and Couch Beds.
California Perfect Improved Wall Beds.
SOUTHERN CALIFORNIA HARDWOOD MANUFACTURING CO.
Display Rooms 507 So. Main.
General Office and Factory
1200 EAST 8TH STREET, Los Angeles, Cal.
Phones Home 10915, Main 2620.

Stop Gray Hair

Before it places upon you the seal of age and numbers you among the "elderly persons."

Mrs. Nettie Harrison's 4-Day Hair Color.

restores gray or faded hair or whiskers to natural shades. It is the only entirely successful and satisfactory preparation for this purpose. Simple—Safe—Sure. Unlike Hair Dyes it is clean and most convenient to use. Contains no Lead, Sulphur or other harmful ingredient. No matter what disappointment you may have had with "Dyes" or "Restorers," don't fail to get a bottle of 4-Day, which works upon a principle distinctly its own. It never fails. Price $1.00 at all druggists.

MRS. NETTIE HARRISON
San Francisco

FIRE-PROOF STORAGE

Household goods stored, moved, packed or shipped

REDUCED RATES

To or from eastern points on household goods. Call or will pay to see us before you ship.
THE BIG GREEN VANS FOR MOVING.
"They Know How."

LOS ANGELES WAREHOUSE CO.
Security Van and Storage.
Main 306; A-8727. 316 Commercial Street

"Crown" Flooring

Hardwood Floors for old and new houses laid ready for use, $1.10 per yard and upwards.
N. B.—Cleaning and Waxing at reasonable rates.
JNO. A. SMITH FLOOR CO.
Tel. M2668; Home F6629. 619 S. Olive

The City

HOUSING COMM

ITS REPORT SHOULD BE R
PROPERTY OWN

THE Housing Commission of the
les has just rendered its report
June 30, a report which should
every property owner in Los Angele
annual allowance this commission
wonders in bettering the conditions
and unfortunate residents. It is e
too, that they were enabled to obt
enced and efficient expert who speaks
trained nurse and tuberculosis specia
the report giving historical data, t
accomplished by the commission is
"For the first two years of its exis
Commission was not a regularly-estab
of the city government, but its membe
by the Mayor and worked in conjuncti
of Health and the Board of Public W
1908, the City Council, realizing the gr
ditions and the wisdom of prevention
nance, making this commission a depa
government, placing it on a basis sim



EUCALYPTUS ROBUSTA.

commissions, and gave it an appropriat
from an economic standpoint this commis
its own way many fold; with this compar
um of money, by close inspection of house
ng notices on landlords, agents and prop
equiring property to be improved accordin
ditions prescribed in the House Court Ordi
brought about the expenditure of tens of
ollars by private parties in repairs and in
aving a scourge of dirt and disease to the

"The home is the fundamental factor in
ow a man shall live. In our city are at leas
le who cannot protect themselves from the
he avarice of the strong. The civic consci
Angeles has determined that no home shall
certain physical standard. The Housing
vestigates housing conditions in which mo
evelopment are impossible because air, lig
ts and privacy are denied. It has compel
nce with the law when that has been neces
abitations which were too bad to be rebuilt
ondemned, but the large part of the work of
pectors and the voluntary service of the c
s has been in persuading the careless or ign
rds to make reasonable provision for tena
aining the people to make the most of their
gs. We have had unique housing conditio
e call our house courts. To the investigatio
ction of this phase of the city's home life th
ommission gave its first energies; a very e
ginning has been made, but a number of o
ve not yet been touched. Step by step we
ned to go until the housing conditions of ou
tizens are improved to the point where a re
ssible."

Broader Parkways.

A subject that will not down with Angeleno
e of parkways of reasonable width. It
range that a majority of our citizens do n
incontrovertible statement that we can
utiful streets except we have broad parkw
y should fix the minimum width at not less
eight feet for the narrower streets and pr
dinance that some boulevard parkways s

Day will find 30,000 idle men in basis for re

The City Beautiful—Its Avenues, Streets, Parks and Lakes.

HOUSING COMMISSION.

ITS REPORT SHOULD BE READ BY EVERY PROPERTY OWNER.

THE Housing Commission of the city of Los Angeles has just rendered its report for the year ending June 30, a report which should be carefully read by every property owner in Los Angeles. With a meager annual allowance this commission has accomplished wonders in bettering the conditions of our more lowly and unfortunate residents. It is extremely fortunate, too, that they were enabled to obtain a very experienced and efficient expert who speaks six languages, is a trained nurse and tuberculosis specialist. That part of the report giving historical data, the aims and work accomplished by the commission is reproduced:

"For the first two years of its existence the Housing Commission was not a regularly-established department of the city government, but its members were appointed by the Mayor and worked in conjunction with the Board of Health and the Board of Public Works. In October, 1908, the City Council, realizing the growth of slum conditions and the wisdom of prevention, passed an ordinance, making this commission a department of the city government, placing it on a basis similar to other city



EUCALYPTUS ROBUSTA.

commissions, and gave it an appropriation of $4000. From an economic standpoint this commission has paid its own way many fold; with this comparatively small sum of money, by close inspection of house courts, serving notices on landlords, agents and property owners; requiring property to be improved according to the conditions prescribed in the House Court Ordinance it has brought about the expenditure of tens of thousands of dollars by private parties in repairs and improvements, saving a scourge of dirt and disease to the city."

"The home is the fundamental factor in determining how a man shall live. In our city are at least 10,000 people who cannot protect themselves from the ignorance or the avarice of the strong. The civic conscience of Los Angeles has determined that no home shall sink below a certain physical standard. The Housing Commission investigates housing conditions in which moral and civic development are impossible because air, light, cleanliness and privacy are denied. It has compelled compliance with the law when that has been necessary. Some habitations which were too bad to be rebuilt have been condemned, but the large part of the work of its paid inspectors and the voluntary service of the commissioners has been in persuading the careless or ignorant landlords to make reasonable provision for tenants, and in training the people to make the most of their surroundings. We have had unique housing conditions in what we call our house courts. To the investigation and correction of this phase of the city's home life the Housing Commission gave its first energies; a very encouraging beginning has been made, but a number of other fields have not yet been touched. Step by step we are determined to go until the housing conditions of our lowliest citizens are improved to the point where a real home is possible."

Wonder Parkways.

A subject that will not down with Angeleños is the one of parkways of reasonable width. It is passing strange that a majority of our citizens do not realize the incontrovertible statement that we cannot have beautified streets except we have broad parkways. The city should fix the minimum width at not less than six or eight feet for the narrower streets and provide by ordinance that some boulevard parkways should be not less than twenty-four feet wide. Not until such provision is made will we have streets that will be famous for their beauty. The possibilities of our climate are so great in the way of keeping a fine growth of plant life in the parkways throughout the year that we should live up to our opportunities.

Eucalyptus Robusta.

For many years, Eucalyptus robusta, on account of its showy foliage and blossom, was much in vogue for street planting, but the wood proved brittle, and was often broken by the winds, and it flowered so abundantly that flowers and seed pods broke down the bearing branches. If late, it has been superseded by more suitable trees, so that at present it is being little planted, and will soon pass out of the list of eligibles.

In Kalamazoo.

In Kalamazoo, Mich., a city of 30,000 people, it has been demonstrated that streets swept by hand were cleaner, the cost was lower, and the attendant dust less than when the sweeping was done by the old-fashioned revolving brush machines so well known to Angeleños but a few years ago. These machines raise such a dust as to be a menace to the health of any community where they are used, and it is a wonder that they are in use in any place. A prominent woman of Kalamazoo made up her mind that the best was the cheapest, and by permission of the City Council she was allowed to demonstrate that the work previously costing $8.40 per day could be done for $5. If a municipality cannot afford the gigantic steam machine, it is far better and cheaper of the water front.

Broad Boulevards Needed.

Several broad highways are needed in Los Angeles to connect principal parks and points of interest and to provide direct lines of traffic in the business center. Some of these will be for pleasure largely and others for heavy teaming. A great artery 200 feet wide should be built from here to our harbor, the water end to be forked so as to reach at least three important points of the waterfront.

Scenic Route to Pasadena.

While the question of which is the most scenic route from Los Angeles to Pasadena, those who are well acquainted with the various routes of travel well know that none compare in landscape beauty with the route through the San Rafael hills. This highway reaches the highest elevation by the easiest grades and opens to view along the way a more extensive and more beautiful landscape than any other road leading out of Los Angeles.

Natural Soil Streets.

That the city has decided not to construct any more oiled streets on natural soil will be hailed with delight by all who are fully acquainted with what these old-fashioned streets are. It matters little whether mud be made from soil and water or soil and oil. Soil and water is by far the least objectionable, and dries quickly, but in the end yields a maximum of dust. Oiled natural soil streets are too often dusty in the middle and oily mud at the edges. Elgin street, upon which the writer lives, is in such condition and has been so during all of the three years since the work was done. An ordinary farm wagon heavily loaded will still cut into this oily mud to the depth of three or four inches, and in time, as the sun softens the surface, all will be smooth again, but three years have not dried out the oil sufficiently to make a hard surface in summer, yet the middle became dusty during the first summer. Surely a more satisfactory combination than common garden loam and oil may be found.

More Water Needed.

Our parks are much in need of more water, and until the Owens River reaches us we shall not have a sufficient supply. If our parks look shabby and our park lakes stink, it is safe to assume that the first needs more water and men to apply it, and the latter needs an ever-changing supply of fresh water. Our park force was never better organized or more efficient than at present, and neither park commission nor park superintendent must be blamed if the city will furnish neither water nor workmen. A complaint has been lodged with this department that Eastlake Park looks shabbier than ever before, and the writer is asked to call attention to this evident neglect, but understanding perfectly the handicap under which our park department labors, there is no warrant for invidious criticism. The city gets as good returns for money expended in parks as from any other department of the city government, and a park superintendent is powerless to carry out needed work when lacking both labor and equipment. The park commission of our city is but a figurehead at best, and is powerless to aid the superintendent. We sadly need an independent park commission of a strictly non-political complexion.

European and American Boulevards.

The absence of fortified cities in England and America during the period of most active city growth and the consequent absence of the peculiar opportunities for forming successive ring boulevards as popular object lessons in what a really liberal thoroughfare can be, have probably had as much to do with the deficiency of such thoroughfares in our street extension plans as the individualistic and decentralized character of Anglo-Saxon democracy.

Although many such boulevards have come into existence, it is only within the past twenty years that the other unremedied objections to the standardized plan have been fully realized. Prof. Olmsted quotes a speech delivered by the Prussian Minister of Finance in 1892 which "marks a recognition of the fact that the ultimate purpose of city planning is not to provide facilities for certain kinds of transportation or to obtain certain architectural effects, but is to direct the physical development of the city, by every means of control within the power of the municipality, in such a manner that the ordinary citizen will be able to live and labor under conditions as favorable to health, happiness and productive efficiency as his means will permit."

Foiled.

A man met a doctor he knew one morning, and, being one type of grafter, he thought to work him for a free prescription. After some small talk he asked, quite incidentally:

"Doctor, what would you give for a sore throat?"

"Nothing," replied the doctor promptly, for he knew his man; "I don't want a sore throat."—[Philadelphia Record.

THIS SWITCH FOR $3.00



Let us send you this, or any other article you may select from our new catalogue. Send sample hair in letter with order. Prices vary slightly according to shade. First quality wavy natural hair.

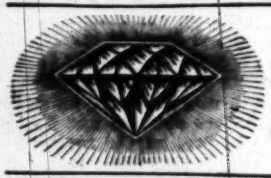
Cluster Puffs $2.00
Psyche Knot $3.50
Jane, 12-in. band, $3.00; 21-in. $7.50
Extra heavy Switch $5.00

Send for Free Illustrated Booklet.

MacDonald's College
of Hairdressing and Beauty Culture.
Suite 38 to 44. 204 Mercantile Place, Los Angeles, Cal.

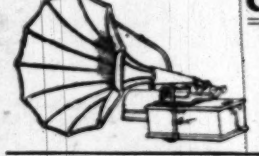
BEKINS
Fire-Proof Storage
1335 South Figueroa
Now open for business. *Reduced Rate Shippers* of household goods to and from the East and North.

SILK
YARD WIDE
Made in California on our own looms and sold direct to consumers. All middlemen's profits saved. Full line of colors and fancy weaves. We fill mail orders same day received. Free delivery anywhere. Send 10c for samples. This is the only factory in California. LOS ANGELES SILK WORKS, Mail Order Department, SEAL GARDEN, CAL.



Diamonds on Credit
One-fifth down and the balance in eight equal monthly payments. No interest.
THE DIAMOND CREDIT CO.
424 So. Broadway. Suite 406
Agents for the Howard Watch

ARMOUR'S
HIGH GRADE GUARANTEED FERTILIZERS.
HUDSON & DAVISSON,
732 South Flower St. Phones F4148, Main 8513.
Hours 1 to 6 p.m. Sole Agents



One Dollar Per Week
Pays for an Edison
Write for catalogue. Angeles Talking Machine Co., 503 S. Main, Los Angeles, Cal. Home F2483.

Occult Book Co.
213 MERCANTILE PLACE, LOS ANGELES.
Makes a specialty of books on Occultism, New Thought, Theosophy, Astrology, Metaphysics, Hypnotism, Clairvoyance, Spiritism, Palmistry, Psychology, Phrenology, Mysticism, Yogi Philosophy, also Occult Incense and perfume, etc. BOOKS RENTED. BOOKS BOUGHT.

PATENTS
All matters relating to United States and Foreign patents given prompt, expert attention.
Call or write BROOKS & LIDDERS, Patent Attorneys, 608-10 Trust Bldg., Second and Spring Streets, Los Angeles, Cal. Phones A8252; Main 6261.

MATTRESSES
Large size silk floss mattresses $5.50
Imperial edge floss mattresses $7.50
BOSTON BEDDING CO.
836 SOUTH MAIN STREET.
Phone F8941. Mattresses Renovated.

Practical Poultry Culture in the Southwest.

DEVOTED TO THE INTERESTS OF STANDARD-BRED POULTRY AND THE PEOPLE WHO GROW IT.

MOISTURE IN INCUBATORS.

SOME PRACTICAL SUGGESTIONS IN REGARD TO ITS USE.

By Henry W. Kruckeberg.

NOTE.—Short articles of a practical nature are cordially solicited from breeders and fanciers, relating their experiences with poultry, giving their successes as well as failures. The writer will be glad, in so far as lies in his power, to answer inquiries of public interest bearing on any phase of an enlightened poultry culture, such as feeding and management, disease and its prevention, market conditions, fancy points, etc. The co-operation of utility breeders and fanciers is cordially solicited, to the end that the best thought and practice in an enlightened poultry culture may find a healthy expression in these columns.

H. R. GARNIER of Searchlight, Nev., sends the following letter of inquiry to this department:

"I have a 200-egg hot-air incubator. This is the tenth day of the hatch and everything has gone beautifully so far, but I would like to have a few pointers about the moisture question. Have you had any experience with this make of incubators, and if so, what do you think of their method of supplying moisture. These machines are provided with pans that, according to the directions, are to be filled with water about the fourteenth day, and this is all that is said about the matter. Would you advise sprinkling the eggs during the last few days of the hatch or floating them in water, or do you think the above-mentioned method will give satisfactory results. It is very dry here. While cooling the eggs is it advisable to shut the incubator doors and keep the heat inside as nearly normal as possible, or is it better to cool the eggs in the machine with the doors open? Can you give me the name of some reliable breeder of White Rocks of a good laying strain who has breeders for sale at this time?

Moisture is indeed an item of importance in artificial incubation, which is more or less subject to prevailing local conditions. In the humid regions but little is required artificially; in the arid sections, like Southern California and Nevada, some judgment must be exercised to pull off a hatch successfully. It is almost impossible to give specific direction that shall prove successful in all cases. In the first place, much depends on the situation of the machine—if placed in a basement or cellar, less would be essential than if placed in an ordinary living-room. In the region of dry atmosphere, such as one experiences in the desert areas of Southern California and Nevada, it would be safe to apply moisture on the third or fourth day after setting the incubator and then keep the moisture pans well filled during the period of incubation. On the seventeenth, eighteenth and nineteenth days sprinkle the eggs with water at a temperature of 103. These directions have given excellent results in dry countries, but it would mean death to the baby chicks or germs in humid regions. In cooling the eggs, remove the trays from the incubator, close the door and keep in all the heat. Cool fifteen minutes after the fourteenth day, increasing the time up to the seventeenth. On the seventeenth, eighteenth and nineteenth days, I would cool thirty minutes each day in a room at a temperature of 70 degrees. The greatest cause of non-success in hatching is the want of air and moisture, so do not use less than the amount mentioned. It would be well on the seventeenth and eighteenth days to open up the doors of the incubator and thoroughly air, even if it does reduce the temperature of the machine, as this throws off foul gases that are sure to come from eggs that are under hatch three weeks. This will also produce stronger and healthier chicks. After the twentieth day, let the incubator remain closed until the hatch is complete.

Always consult the liner advertisements in the Sunday Times for wants in the poultry business. They invariably contain the announcements of the leading breeders having anything to sell.

Vigor of the Breeding Stock.

There is probably no one factor of more importance in the successful prosecution of the poultry business than strength and vigor of breeding stock. When we come to analyze the ailments of chickens, it invariably reveals the fact that the weaker specimens are the ones to first succumb to the attacks of vermin and disease, while the stronger withstand the depredations of insects much better, and in the case of diseases are often immune. There is every reason for vigor and strength, because inbreeding and infusion of different bloods has resulted in deterioration of strong constitutional qualities—due often to the attainment of fancy points in color of plumage, symmetry, etc., factors which have their place, but are not of so much importance as strength and vigor in a flock maintained primarily for commercial purposes.

So far so good. Experience has shown that abnormal laying capacity is often attained at the expense of vigor and strength, and hence hen fruit is the first object of successful poultry culture, it only affords another reason for debilitated breeding stock. Up to a certain average of egg production—quite generally estimated at 150 eggs per hen by breeders of long experience—vigor and strength may be maintained, but when it goes beyond that there is a noticeable falling off in the number of eggs produced by the offspring of the abnormal layer. The law of averages should be the consideration in breeding—securing both breeding and laying qualities to the largest extent possible. Poor stock begets weak offspring, produces infertile eggs, and lays but few for market purposes.

These facts are self-evident; but the argument goes further. Weak stock is also more expensive to maintain, because usually subject to ailments; to be sure, it may consume less feed, but when returns are considered, it is about as expensive a luxury as the breeder can possess. All things considered, strength and vigor are the corner stones of successful poultry culture, not only in the birds, but in their caretaker.

A Handy Contrivance.

C. K. Graham of the Storrs Station, in Connecticut, has devised a convenient hook for holding fowls for plucking. The hook is illustrated herewith. The bar A-B is of quarter-inch iron 1 inch wide and 18 inches long, with a split 3 inches long and about ¾ of an inch wide at each end. A 5-inch arm E-F is riveted to A-B 1½ inches from D, making the distance from B to E about 15 inches and providing for fowls too small to spread from A to B. The staff C-D is of half-inch round iron 18 inches long with a shoulder at D and riveted on the under side of A-B, so that the latter will swing freely.

Limberneck.

A disease so-called because of the peculiar contortions of the muscles in the neck that its presence causes, and which is invariably the result of eating tainted meat and maggots that have bred therein. It is on this account essentially a disease of hot weather, which superinduces decay and the breeding of vermin. When attacked, the bird stands or squats with its neck either limp or arched. When first discovered, administer a small dose of oil of turpentine mixed with sweet oil; for small chicks from two to ten drops mixed with equal parts sweet oil will be found efficient; for adult fowls from one to two teaspoonfuls equal parts turpentine oil and sweet oil will be about right, something depending on the size and breed. Keep ailing birds warm and quiet.

Prevention is a better cure than remedial measures. If birds are properly cared for and the conditions are right, limberneck need never be known. By the foregoing, it is obvious that it is not a chicken disease at all. It is (1) ptomaine poisoning by eating tainted animal food, and (2) by eating the maggots in decaying flesh, which produce the intestinal and nerve irritation described.

THE ROADS OF MOROCCO.

TRIBES PLOW THEM UP NOW AND THEN AND SOW GRAIN ON THEM.

[National Review:] There are two roads from Tangier to Fez, the one passing through Alcazar and the other following the seashore via Larache. The former is the more direct and, except during the rainy season, is usually chosen by the traveler, but the beach road to Larache possesses many attractions and you are able to spend a night at the old Portuguese settlement of Arzila, which is a model of the fortresses of two centuries ago.

No one has ever yet measured accurately the exact distance which separates Tangier from Fez, and I hope the next person to make the journey will take a bicycle wheel with a cyclometer attached to settle the vexed question once and for all. Roughly I put the distance at 185 to 190 miles, and it is usual to take from six to eight days on the road, thus limiting the daily march to twenty-five miles, which is quite sufficient if you want to shoot on arriving in camp.

The journey can be done comfortably in six days if your animals are not too heavily loaded, and I have ridden from Fez to Larache in three days during the heat of August, but it is an experiment not to be recommended.

Except during the months of July, August and September the climate of Morocco is temperate and pleasant. The early spring is, however, the best season for a journey, as the tropical rains which are likely to overwhelm you in the late autumn and early winter have ceased. The rivers are serious obstacles during the rainy season, as there are no bridges and no ferries except close to the coast, and consequently if the fords are impracticable you are likely to be hung up on the banks of a river for a very considerable time. The rivers are wide and shallow, but are liable to rise and fall six to eight feet in twenty-four hours. Your baggage must be carried on mules or horses.

There are no regular roads in Morocco, and the tracks are often very difficult to trace and vary constantly because the tribes have the curious custom of plowing right over them and sowing their grain thereon. Thus in the summer when the corn is ripe, the old road has sometimes entirely disappeared and it is necessary to strike a new trail. As there are no roads, carts are unknown in the interior. The only wheeled vehicles which ever found their way to Fez were brought there by the late Sultan Abdul Aziz, who succeeded in adding considerably to his unpopularity by the innovation.

Furniss's Impressions of New York.

"What impressed me most when I visited New York," says Harry Furniss, the well-known English cartoonist, in his "Reminiscences" in the September Strand, "was the number of chiropodists' advertisements. They confronted me everywhere. Huge gilded models of feet outside the chiropodists' establishments, some painted realistically and many adorned with bunions, seemed everywhere before me as I passed through the streets. If I looked up, I saw them suspended from the first-floor window, or painted on canvas on the front of a h... If I avoided the shops I was bound to knock up ag... some gentleman in the gutter encased in a long w... waterproof, on which were portrayed the inevitable ... and the name and address of the chiropodist."

SWIFT'S BEEF SCRAPS FOR POULTRY

FEED YOUR CHICKENS OUT OF THESE TWO SACKS

MIDLAND EGG FOOD No. 4

Now is the time your chickens need developing food. Systematic feeding out of these two sacks will give you big, strong, healthy, early-laying fowls.

SWIFT'S BEEF SCRAPS is an unexcelled foundation for speedy development — making big bones and a good big framework. It is half pure protein.

MIDLAND POULTRY FOOD NUMBER 4 is a scientific combination of egg and feather producing food elements—and when intelligently fed, will bring your hens up to their maximum laying capacity and keep them there. As a producer of eggs and plumage, there is no poultry food on the market to compare with it.

With these two developers, you reap the maximum of profit from your chickens at a very minimum of cost.

Swift's Beef Scraps, per sack, $3.50.

Midland Poultry Food No. 4, per sack, $1.95.

AGGELER & MUSSER SEED CO.,
113-115 N. Main Street.

Something New!
Standard Egg Food

Is guaranteed to contain more protein than any other Egg Food.

Particularly adapted to the summer season because it helps the moulting fowls.

Price $2.25 per 90-pound sack.

Please notice this is a better purchase than paying $1.90 for a 75-pound sack of something not as good.

We are sole agents for

LEE'S EGG-MAKER

The original concentrated Egg producer. 2½-lb. pkg., 25c; 5½-lb. pkg., 50c; 25-lb. pail, $2; and sole makers of the

Genuine Devil's Dust

Ask Your Dealer.

HENRY ALBERS CO.
845 SOUTH SPRING STREET

BEEF SCRAPS
(Made in Los Angeles)

We have just completed the equipment of our plant for the manufacture of Beef Scraps, Raw Bone Blood Meal for poultry.

Our Beef Scraps are made by a new process which renders the protein more available and more easily digestible than the protein contained in old-fashioned grease-cooked cracklings you have been accustomed to using.

Write us today for free samples and prices. Our pamphlet describing our new-process Beef Scraps, Blood Meal and Ground Raw Bone.

These goods are made in Los Angeles and their value is consequently in QUALITY instead of freight from the East.

Los Angeles Packing Co.
POULTRY FOOD DEPARTMENT
Box 646, Station C 808-12 Stephenson
LOS ANGELES, CAL.

For early moult and then lots of eggs

EGG-MORE

Just a little daily mixed with good grain products. 25-lb. sack, $1.90; 50 lbs., $3.60; 100 lbs., $7.00. If by your dealer we will pay freight within 300 miles.

WEST COAST MILL, Los Angeles

Darlings High Protein Beef Scraps

As sole agents for Southern California for the above well-known brand of Beefscraps, we are pleased to be in a position to supply same. The manufacturers having rebuilt their plant which was destroyed by fire some time ago. The quality of this product is so well known that no description is necessary. We have cars about to arrive. Place your order early, as the supply equals the demand.

GERMAIN SEED & PLANT CO.,
326-330 S. Main St., Los Angeles.

Over Sea as a Ste...

HARD LIFE THE WHITE... SERVITORS LEAD...

From New York Su...

THERE are many other and more co... of crossing the ocean than as a stew... On my way to Europe I had gone o... the poop to watch the wake of the ship a... gulls which had joined us off the Fastn... approached the Irish coast. A score or ... ards were squatting on the deck smoking ... shop talk. The listener soon learned that ... by passengers are often looked on as slave ... stewards, who just as often find "homes" ... to the discriminating traveler. Listening ... yarns of these fellows, my inquisitive spi... ing to sample life in the "glory hole," as ... quarters are sometimes called, and with ... of the chief steward I made arrangements ... in that way.

If there is one memory of that trip acro... the more disagreeable than another, it is th... early morning call by the ship inspecto... steward goes to bed with the owl and get... dark, not by any choice of his own, but to ... one. The inspector goes the rounds som... the break of day rousing the boys individu... rous shake on the shoulder with "Come on ... o'clock." And in bed since only 11:30 t... ore, after a hard day, with the outlook of a... ess eighteen hours to start on, and the fe... ound, with thirty-five others, in a narr... tory hole" lighted by a tiny port at one... ber by a doorway opening on an inner c... the throb-throb of the engines coming thro... ckhead. When the inspector had made h... ver had time to compose yourself into a... ne of mind—there is much work on a ... e before breakfast, labyrinths of corridor... ys to be washed down, brasses to be br... several hundred passengers to be fed. ... ys do it coffee and rolls are served in the... until 5:30; at 5:31 the morning stimu... ilable, and the remonstrating late-co... ly by the cook that he and his assistant... narily to accommodate the passengers. ... well blame him for his impetuosity; th... of fare is a long one. So the inspector's ... ed promptly.

knew nothing of these and several other d... dents of steward's life when I stood in li... ol waiting my turn to make application ... tendent steward's office for a steward's be... is transatlantic boats. There was hesitati... ring my application when he learned that ... rience. He decided to accept me, and I w... port to the second steward of a ship th... her arrival in port, which left me tw... er up for work.

e second steward is known as the "seco... really the boss! he accepts or rejects the ... by the shore stewards as he thinks fi... them to the different classes of work in... d and saloon, and upon him their prospect... ay put a beginner to work in the saloon ... he can put a saloon bedroom man in t... Of course, he is subject to the comman... steward, but his arrangements are seldo... d. With all the new hands I signed with ... oss on the morning after the boat's arri... tates, after which we had to register at th... office of the British Board of Trade. The ... ed us to report for duty in the morning, an... to provide ourselves with uniforms and th... duck clothing, of which he supplied a list... ave served on the liner before want litt... new set of buttons and the cap badge of ... are joining. The full wardrobe costs from ... I found it an easy matter, on the advice ... the chief steward, to purchase from fello... leaving the boat as much uniform as wou... through the skipper's inspection, which too... we left the Mersey. In this matter it is a ... at you can pick up a steward's outfit at the ... every voyage of a transatlantic liner dur... er months. From all over the British Isles ... are lured by the novelty of the steward... e stories of his rich tips, but the major... "swallow the anchor" on their maiden tr... e of their steward's outfit.

ship arrived in Liverpool Monday and ... led to sail Saturday all hands were order... Friday, or at least to be on board with ba... wer the "boss's" roll call on Saturday morn... ad my first experience of a liner steward's ... dnesday and it made havoc of a pretty pict... e. At the end of the day I laid back my ... on a stiff "easy chair" in a Liverpool hote... ed how I had permitted myself to be dec... n we reported Wednesday morning, the "... d the men to the different departments c... lp. Some were sent to help the saloon and ... stewards to prepare their sections, others ... work on the corridor paint work and the ... ports; the majority of us, especially the ... ere sent "on the dock." The fellows on the ... ept moving. The first job was the remov... ons of unused provisions, mountains of "emp... es, cans, boxes, baskets and milk jars. ... was in direct charge, and certainly he does ... traveling from dock to ship to keep the ... and prevent loafing in alleyways and dark ... the ship. His provisions start to pile up on ... as soon as his boat is scheduled to dock and

showing, but they shot ... mselves into Class A and in the ... ure will have to try for the prizes ... this higher class.

Locomobile

Motor Car at $1850

Labor Day will find 30,000 idle men in ... nsylvania, as result of strikes, lock... ts and walkouts.

Woman astronomer ...

basis for r... and daugh... H's serie...

Over Sea as a Steward.

HARD LIFE THE WHITE-COATED SERVITORS LEAD.

From New York Sun.

THERE are many other and more comfortable ways of crossing the ocean than as a steward.

On my way to Europe I had gone one afternoon to the poop to watch the wake of the ship and the flocks of gulls which had joined us off the Fastnet Light as we approached the Irish coast. A score or more of stewards were squatting on the deck smoking and swapping shop talk. The listener soon learned that ships admired by passengers are often looked on as slave galleys by the stewards, who just as often find "homes" on boats taboo to the discriminating traveler. Listening to the many yarns of these fellows, my inquisitive spirit felt a longing to sample life in the "glory hole," as the stewards' quarters are sometimes called, and with the assistance of the chief steward I made arrangements to come home in that way.

If there is one memory of that trip across the Atlantic more disagreeable than another, it is the echo of the early morning call by the ship inspector. The liner steward goes to bed with the owl and gets up with the lark, not by any choice of his own, but to get his work done. The inspector goes the rounds some time about the break of day rousing the boys individually by a vigorous shake on the shoulder with "Come on, my lad, it's 5 o'clock." And in bed since only 11:30 the night before, after a hard day, with the outlook of another strenuous eighteen hours to start on, and the few hours rest found, with thirty-five others, in a narrow cramped "glory hole" lighted by a tiny port at one end, on the other by a doorway opening on an inner corridor, with the throb-throb of the engines coming through a single bulkhead. When the inspector had made his visit you never had time to compose yourself into a philosophic frame of mind—there is much work on a liner to be done before breakfast, labyrinths of corridors and alleyways to be washed down, brasses to be brightened up and several hundred passengers to be fed. To help the boys do it coffee and rolls are served in the cook's galley until 5:30; at 5:31 the morning stimulant is not available, and the remonstrating late-comer is told coldly by the cook that he and his assistants are there primarily to accommodate the passengers. You can't very well blame him for his impetuosity; the breakfast bill of fare is a long one. So the inspector's call is answered promptly.

I knew nothing of these and several other disagreeable incidents of steward's life when I stood in line in Liverpool waiting my turn to make application at the superintendent steward's office for a steward's berth on one of his transatlantic boats. There was hesitation at considering my application when he learned that I had no experience. He decided to accept me, and I was ordered to report to the second steward of a ship the morning after her arrival in port, which left me two days to clean her up for work.

The second steward is known as the "second boss;" he is really the boss! he accepts or rejects the men sent over by the shore stewards as he thinks fit; he assigns them to the different classes of work in steerage, second and saloon, and upon him their prospects depend. He may put a beginner to work in the saloon as readily as he can put a saloon bedroom man in the steerage. Of course, he is subject to the command of the chief steward, but his arrangements are seldom checked. With all the new hands I signed with the second boss on the morning after the boat's arrival from the States, after which we had to register at the Liverpool office of the British Board of Trade. The boss instructed us to report for duty in the morning, and meanwhile to provide ourselves with uniforms and the necessary duck clothing, of which he supplied a list. Those who have served on the liner before want little more than a new set of buttons and the cap badge of the line we are joining. The full wardrobe costs from $30 to $50. I found it an easy matter, on the advice of my friend the chief steward, to purchase from fellows who were leaving the boat as much uniform as would take me through the skipper's inspection, which took place before we left the Mersey. In this matter it is a strange fact that you can pick up a steward's outfit at the end of almost every voyage of a transatlantic liner during the summer months. From all over the British Isles young fellows are lured by the novelty of the steward's life and the stories of his rich tips, but the majority of them "swallow the anchor" on their maiden trip and dispose of their steward's outfit.

Our ship arrived in Liverpool Monday and being scheduled to sail Saturday all hands were ordered on board Friday, or at least to be on board with baggage to answer the "boss's" roll call on Saturday morning at 8. I had my first experience of a liner steward's work on Wednesday and it made havoc of a pretty picture of my life. At the end of the day I laid back my weary head on a stiff "easy chair" in a Liverpool hotel and wondered how I had permitted myself to be deceived. As when we reported Wednesday morning, the "boss" assigned the men to the different departments calling for help. Some were sent to help the saloon and bedroom stewards to prepare their sections, others were set to work on the corridor paint work and the dirty, greasy ports; the majority of us, especially the green hands, were sent "on the dock." The fellows on the dock had to be kept moving. The first job was the removal of the tons of unused provisions, mountains of "empties" in the shape of tins, cans, boxes, baskets and milk jars. The chief steward was in direct charge, and certainly he does some fast traveling from dock to ship to keep the boys moving and prevent loafing in alleyways and dark corners of the ship. His provisions start to pile up on the dock as soon as his boat is scheduled to dock and the time is limited when he must have them stowed away snug in their correct locations on board.

There is no haphazard method of storing these provisions; there is a place for each class of goods and there it must go, with a full entry on the ship's account of its quantity and quality. The butcher, baker, cook, barman, linen man, vegetable man, fruit man, groceryman—all are on the dock receiving the goods from the teams and loading them on the "boys," who have to skip up steep gangways, along low passages and through narrow bulkhead doorways with quarters of beef, flitches of bacon, carcasses of mutton, rolls of cheese, cases of liquor, hampers of fruit or ponderous cans of milk to be stored away in refrigerators and storerooms in remote corners of the boat.

During the few days a liner is in port the scene at her dock is an animated one, with coal barges supplying the bunkers, painters on hanging stages at work on the ship's sides, freight handlers discharging the grain and cotton of the United States and the numerous gangways swung up to the ship's side from the dock swarming with duck-clad stewards rushing the provisions along. It is a sight pleasing and exhilarating to look at, but gruelling for the boys.

On the eve of sailing, we had completed the transfer of provisions and all the dock men were immediately assigned to the different sections on board where paint work was being washed down, carpets laid, bunks set up and everything put in shape for the embarkation of passengers in the morning. Every corner of the big boat was prepared for inspection by the captain; purser, doctor and chief steward, who visit every department of the ship before she leaves the Mersey, and the steward of each section stood by his post during their rounds to receive instructions or reprimands. In a few hours the dirt, confusion and chaos of coal-stained decks, lumber-laden passageways and uninviting saloons, cabins and corridors had given place to white decks, shining brasswork, comfortable steerage quarters, sumptuous saloon and cosy cabins connected by electrically-lighted, beautifully-carpeted corridors.

At 4 o'clock work was completed, and the boys were soon in their street clothes and on the overhead railway that skirts the docks on their way uptown.

All night long express wagons were delivering their trunks to the glory holes, but alas! the boys were slow in following and it must be said they arrived during the wee sma' hours in varying degrees of inebriation. I went on board early, and found the second boss had reserved a bunk for me in the midship's aft glory hole. For fellows were thirty-five stewards of various classes, from bellhop to captain's steward, or captain's tiger, as they call him. Our quarters consisted of a three-foot passageway running between two tiers of a double row of bunks, five on one side and four on the other. Suit cases and trunks were stowed beneath the lower bunks; overcoats, shirts, hats, etc., were hung from nails, pegs or hooks wherever one could be placed on the end of a bunk, back of a door or the edge of a stanchion. The boys are fond of hanging chintz curtains before their bunks, placing strips of carpet on the floor and distributing prints of pretty girls in any corner that will hold one. The place looks cosy when the boys are stowed away in their beds, but what a riot and confusion of cuss words and wrangling when they turn out to dress!

Sailing day is a very special day for the "boys" in many ways—they have signed on the ship's books as "stewards," but they don't know whether they will have to work in the steerage for the following three weeks, look after a table in the second cabin where they may be tipped to the extent of four or five "bob" ($1 or $1.25) a seat, or be exceedingly lucky and be sent to the saloon where ordinarily each seat is worth ten bob ($2.50.) The second boss decides the matter on sailing morning, standing on the stairway leading to the promenade deck from the saloon square. With book in hand, he calls out "Brown." "Yes, sir." "Steerage pantry." "Jones." "Here, sir." "Second cabin." "Smith." "Sir." "Saloon." And so Brown, Jones and Smith and the rest of them learn where they are to serve during the voyage. While we are finding our new stations, the liner is being taken out of the dock and is on her way down the Mersey, coming to anchor off the Princes landing stage, while lying out there in the river the steerage passengers are put on board from tugs. Several of the boys are told off to assist in their reception on board—passing them before the doctor and purser and conveying them to their berths.

All are on board before noon and are sitting down to their first meal when the boat is swung in to the landing stage to embark the saloon and second cabin passengers. A score of the boys were deputed to baggage duty; porters brought it up the gangway and we carried it along to the passenger's cabin. Here I saw the tipping crusade being opened, laying down the baggage in the cabin. The steward had a habit of lingering over it, turning it around, pushing it into one corner, slipping it over to another, all the time demonstrating their earnest wish to arrange everything for the comfort and convenience of the traveler, who if he was not too much traveled generally responded with sixpence or a shilling.

With all the passengers soon on board, the liner was quickly swung into the channel and was threading her way down the Mersey to the ocean on our way home, to be broken by a short delay at Queenstown. As soon as the lines were cast off from the Princes Landing stage we were ordered to make a speedy change to our quarters and change into suitable clothes. The steerage stewards wear duck all the time during the voyage; the second cabin and saloon have to don blue serge with brass buttons at all times when serving passengers, and duck suits when engaged cleaning up. This matter of dress is the bugbear of the cabin stewards' life. They seem to be changing all day from white duck to blue serge. First, it's duck for the early morning clean-up, then serge for breakfast service; back again into duck for more polishing and washing up, another change for luncheon—and so on all round the clock. The fruit steward of our boat, who had charge of a saloon table, had to change into white duck four times a day.

On my trip I had the experience of working with all classes of stewards. The steerage department is unquestionably a hard grind, requiring strenuous toil to keep the plain decks and concrete passageways clean. The meals are elaborate for steerage passengers, and the big crowds of them to be served making oceans of dirty crockery and much littered decks.

The second cabin is very much better. In fact, many of the boys prefer it to the saloon, being treated with more seeming deference probably by the passengers, but the tips are not so attractive. The saloon is the goal of all ambitious stewards.. There they look to make easy money, and they know the chief stewards of other departments are selected from the saloon staff. Consequently the best of the "boys" are found in the saloon, but they are eaten up with jealousy of each other's chances of tips. Where you have table, deck, bedroom, etc., stewards looking to the same individual for a tip there will naturally be some straining to "get in right" with the passenger, and nothing short of extra physical exertion to earn a tip will be spared. The deck steward seems to earn the undivided contempt of his fellows by his practical methods of tip collecting, which is to solicit the help of a popular passenger in making a general collection among the promenaders for their servitor. This is taken up the day before arrival in port, and invariably earns for the deck steward much hostile criticism.

The prospect of tipping was eagerly discussed in our "glory hole;" with our representative crowd we had reports from all departments where a tip was likely to be raised. We had steerage, second cabin, saloon, table, deck, bedroom, library, smoking-room, bath and lavatory stewards, as well as boots and a bellhop. Toward the close of the voyage there was a general forecast made by these individuals. The bellhop and steerage steward lumped their stipend, each placing it at $5. Boots thought No. 5 would be worth $2, while the bedroom and table stewards each put him down as good for $2.50, and the deck steward thought him worth $2, and so passenger No. 5 was generally appraised by all. The steerage stewards collect their tips somewhat after the fashion of the deck steward. They work the steerage passengers for all the good nature that may be there to respond; they pick out one or two passengers, generally "returned Yanks," who have been visiting their old home, treat them with extra attention and at the close of the trip have in them energetic solicitors for tips "for the stewards."

During the emigrant and tourist seasons the "boys" undoubtedly make some easy money, but the takings of the best of them would be a poor recompense for the life.

Stealing is the predominating failing in the glory hole. Everything that is not nailed or tied down vanishes as if by magic. When a man leaves for the deck, he locks his trunk as tight as if he were expressing it to Timbuctu. The green man realizes the presence of this simple failing with such alarming swiftness that he unconsciously jams his cap down tight on his head to make sure it won't be "lifted" while he is walking around under it.

Despite the regulations to provide a full kit, few are possessed of ample wardrobe, but they have a genius for covering the deficiency. Linen shirts are expensive even in the British Isles, but liner table stewards are supposed to be possessed of enough to carry them through a voyage. Not many of the "boys," particularly at the opening of the season, can throw away money on such luxuries, so they cover their manly breasts with a large, clean sheet of Irish linen note paper.

Every other afternoon the denizens of the glory hole are allowed a couple hours off. Some of them find rest on the poop, but the majority go to sleep, read or enjoy a little music. The music of banjo or guitar does not seem to bother the somnolent ones, and they sleep on serenely, unconscious of the noise of the talkers, promenaders overhead and the pantings from the engine-room.

The steerage stewards are on the whole the ne'er-do-wells of the ocean liner; few of them aspire to rise any higher, preferring to take life easy, do as little work as possible. These "boys" are treated with more or less condescension by their wiser and more fortunate shipmates; from their migratory habits they seldom remain long enough on a boat to secure the more comfortable berths, and their rather menial work is emphasized by a second-cabin or saloon steward's sarcastic salutation of "Hello, Steward!" when he finds one of them engaged on one of the many unpleasant tasks incidental to a steerageful of green immigrants.

As for choice of working in the three classes, I would like to eat in the steerage stewards' department, work in the second cabin and collect the tips in the saloon.

The steerage boys have the privilege of sitting down to their meals and having them properly served and in ample quantity. The second-cabin and saloon fellows eat in the pantries of their respective saloons, where there is barely standing room for the number that desire to eat, and as far as I could see, there was never any food cooked specially for them. They ate what remained after helping the passengers; true there always was enough, and often some to dump, but the pantryman selected the choicest morsels for men who tipped him for the trouble and put it away in his oven for them. As for the others, it was a scrimmage to secure what you wanted; frequently some of the boys found it difficult to secure a knife, fork and plate. But a tip of a dollar or two to the pantryman would insure that everything that appealed to your palate on the daily bill of fare would be waiting you hot at your pleasure.

Misunderstood.

Spinster: I wish the Lord had made me a man.

Smart Nephew: Perhaps he has, only you haven't found him yet.—[Lippincott's.

Farming in California—The Land and Its Products.

CONDUCTED BY J. W. JEFFREY, STATE COMMISSIONER OF HORTICULTURE.

FIELD NOTES.

Farmers and Fumes.

WHAT promises to reach the climax in a general catastrophe lies in the damage that is now being inflicted upon the orchards and forestry of a large section of Shasta county. Two or three large smelters are in operation, that of Kennett and Coram being especially destructive to vegetation. The State Horticultural Commission has just finished an examination of the afflicted districts, and finds the damage widespread and increasing. The smelter companies are engaged in extracting gold, copper and silver from the same ore. It is a low-grade ore, but very plentiful and easy worked. The process gives off a large quantity of sulphurous compounds in the form of fine flakes easily soluble and which drift in the wind to seemingly impossible distances, killing most forms of orchard and forest vegetation in their path.

Already the farmers and fruit growers are organizing to resist the continuation of these destructive blasts. The smelter at Kennett is signing up indemnifying bonds, and contracts to pay a stipulated sum annually to each orchardist included, preferring this plan to a suit for damages with each injured grower. And what are some of the damages of these fumes? Rakes, mowers, shovels, wagon tires, wire fences are corroded and in many cases entirely eaten away. Live oaks are badly affected, white oak next in extent while poison oak and sage brush seem immune. Pines in gulches are less injured than those on the hillsides and higher levels.

In Happy Valley, the apple leaves are badly spotted. Pear leaves burn first on the edges, and as usual Bartletts seem to suffer first. Hundreds of peach trees are entirely defoliated by the fumes, but fig-tree foliage is not troubled in the least. Citrus, olive and grapes are so far unaffected. Corn leaves spot and burn; alfalfa leaves are badly scorched. At Middle Creek, practically all vegetation is destroyed excepting poison oak, and from this point to Keswick and Coram not a living tree is found; at Kennett everything is dead except with few exceptions along the creek, and in many other sections the forests are entirely destroyed, the landscape looking like a fire had scorched every living thing without consuming it.

What will be the outcome of this progressive devastation? Some means of controlling these poisonous outgivings will have to be devised or the smelters closed. The farmers and the owners of the reduction works are working together to solve this problem, but its solution is not yet in sight.

* * *

High-Toned Plants.

IN Country Life I read that a certain variety of daffodil is listed at $75 a bulb, and another variety has sold at $250 for each bulb. This is "small change" in comparison with the price of tulip bulbs during the rage of "tulipomania" in Holland 300 years ago, one bulb selling then for the equivalent of $20,000. Some of my readers paid $50 or $150 for a single Belgian hare a few short years ago, and one citizen of a town I shall not name (but which has lately come into possession of a fine harbor) told me that he could pick up a market-basketful of hares at random from his pen, that would be worth $500. For obvious reasons, we cannot ask the old Hollanders of 1634 what they think of themselves now, and it would not be in good taste anyhow with our late record on hares, daffodils, orchids and other fads in view. One advantage the Dutch had over us. Their government stopped the tulip craze in one day by forbidding the sale of the bulbs. Our government does not care so much for the welfare of its people, even permitting Tom Lawson to frenzy the carnation market by paying $25,000 for one variety.

The right of a man to spend his money as freely upon fads as upon the necessities and substantial comforts of life cannot be taken from him in a republic, and length of pocket-book will reach the so-called novelties like the long tongue of the night-flying moth reaches the nectar of the lily—only the moth shows more surety and better taste in its selections. But the possession of daffodils and hares is not altogether a fad. The commercial element often predominates. Who knows but the purchaser of the $250 bulb will make a small fortune out of it by convincing his fellow-citizens that he offers the finest daffodil ever, at the nominal price of, say, $10 a bulb for its progeny? It is a question of the efficacy of rosy lithograph and more roseate literature in affecting the gullibility of his fellow-men. They usually prevail. When some one rises to the necessity of a stable system of calculating plant values, some means of separating their merely speculative value from the ability of plants to return their cost in abiding qualities of fruit or flower; when some sensible standard of intrinsic worth is established and some plan of compelling nothing to be offered on mere faith in the promoter, then we will have less commercial exploitation and loss in the line of new productions. If the manufacturers of food products are not allowed to put deleterious compounds into their goods, why should the merchants of plant production be allowed to adulterate their literature with impossible and often fraudulent claims of superiority and offer to sell untested stock at fabulous prices with impunity, when they know nothing about its future behavior?

* * *

New Pathological Station.

ON the 26th of last April, the Governor approved a bill appropriating $15,000 for the purpose of maintaining a scientific station or laboratory for the benefit of those portions of the State not benefited by the work of the Southern California Pathological Laboratory at Whittier. I have some correspondence regarding the failure of the university regents to begin this work. It required two years to get the Whittier institution into operation, and the fruit growers of the north should not be too impatient. No doubt the university people will soon begin the investigations called for by the late act.

I have not so much faith in the efficacy of the proposed station, because I did not see evidence of the maturity and preparation that characterized the inception of the Whittier laboratory. The State has not secured good results heretofore from these special appropriations. Compared with the splendid services being rendered by the established institutions of the university, such as the various experiment stations, the Davis farm and the Whittier laboratory, the outcome of these special enterprises is not notable. A large sum was appropriated in 1905 for cereal investigation, for tobacco experiments and for viticultural and dairy specialties. We have heard very little from these investments in a practical way. But the university is gradually shaping up its policies toward the more successful application of the appropriations lately devoted to farming and fruit growing. With this fact in view we may look for better results from the appropriation noted at the beginning of this article. By the next meeting of the Legislature the university should have its bearings and necessities so clearly understood that no difficulty should be found in getting support for every good purpose such as the late appropriation for pathological work in the north calls for.

* * *

Board of Examiners.

THE personnel of the Board of Horticultural Examiners seems to be completed at last, the acceptance of E. B. Collier, of Corona, completing the membership. I learn that the first meeting will soon be held in Los Angeles for organization and for the adoption of a working plan. Those who supported the new County Horticultural Law are pleased that the plan it provides is soon to be given a test. The condition of the average horticultural commission is far from satisfactory to the growers, and in a score of counties the old law has grown into a farce in its application. With a few noted exceptions, the Supervisors in the various counties have altogether or in part failed to render the fruit interests of the State the protection contemplated by the old law. Notorious has been this failure in many cases, the Supervisors maintaining a legal board of commissioners yet not allowing the commissioners to draw one cent in payment of services, or not paying bills for such services that have been authorized.

One county in the Sacramento Valley that has never permitted the organization of a board of commissioners is losing all its pear trees from the blight. This county has some of the finest and most prolific Bartletts in the West. Their fruit is far better than any I have seen, and yet through gross indiscretion the Supervisors and the growers are taking no steps to prevent the destruction of these fine trees. Within a few years there will remain alive only a straggling specimen here and there to remind the people of the loss their carelessness has entailed upon the county. I was over in this county a few weeks ago, and stirred a few of the leading men to action. They appointed a committee at a meeting we held, for the purpose of securing the names of twenty-five orchardists to a petition praying for the appointment of a county board of horticultural commissioners. This committee seems about to fail to get twenty-five names for this purpose in the whole county. Several pear growers refused to sign on the grounds that they did not want any one to come into their places and tell them what to do with their own trees. These foolish men do not realize that nature is going into their orchards every day and doing things to those trees from which the latter will not recover. Some of us are mere bundles of prejudice or indifference to many of our own interests. When the new law is put into effect by the board of examiners these honest but misguided officials and growers will see a new light.

* * *

Undesirable Promotion.

"THE committee has suggested to the commercial organizations of the State that they use their influence in giving publicity to the idea of urging recent arrivals in California to write newsy letters to the home papers so that their friends may know of the new surroundings in which they have settled and also in order that California may be given desirable publicity. Such a course will result in bringing many new families to the State."

This quotation is from one of the most influential of this State's booming committees, but I take issue with all it contains. No one is so unreliable in his conclusions as the new-comer, be he the most intelligent and honest of men. He sees everything in a rosy reflection, or else in the darkness of homesickness and discouragement. Nothing appears to him in its proper proportions. His peach tree bears a full crop in two years, his fig fruits in one, and the orange bud he bought from the nurseryman one year ago has three fine fruits full sized and delicious. He knows nothing about peach blight, fig sour, or gum disease. Or else he got "stung, inked" from cherries to Bartlett pears through the fault of California's. In either case, he is unfit to write home to the folks a correct opinion upon the conditions of his adopted State.

I am sure the statements of these new-comers are as reliable as are some of those put forth by our promotion committees. I notice a vast improvement, however, in the quality of the latter's propaganda. There is yet room for betterment. For example, notice the meaning of this weather report put forth by a permanent promotion committee under the title of "California climate:" "August 19—Maximum and minimum temperatures: Eureka, 56-52; San Francisco, 58-50; San Diego, 76-66."

It was hot enough to "eat the paint" from a car in a score of widely-separated localities that day in California. Notice that all the points above named are seacoast towns. In one part of the State the thermometer was looking down upon the 100 mark for several days about that time, and lately the 110-degree was reached in the shade. Why not publish the truth in full? Withal, we have the best summer climate in the world—and I speak of the State at large. But one must be the disappointment to the visitor carrying a heavy overcoat for the temperatures of 56 and 58 when he reaches the Sacramento or the Santa Ana valley. He would be like the old German pioneer of the hot springs country in Arkansas. He left his boy and team and climbed the hillside to get a drink from a spring near the roadside. After tasting the water, he rushed frantically down, crying: "Drive on, Johannes, hot not vun mile from dis blace." Let the people know it is always warm here commercially and "hortically," and sometimes climatically, and they will not then be scared out of the country by comparing reality with what they had expected from reading overdrawn literature.

SCALEFOE

has long been the leading spray or wash in many sections of the country, wherever introduced it scale of all kinds. Also for red spider, canker worm, moss, caterpillars, lice, codling moth and all sects and bugs that infest plant life.

We have bought the formula and rights for this section and are putting it out under our own brand. No article can bear the "West Coast" name unless it is the best of its kind. We guarantee Scalefoe to be just as represented.

Gallon can, 85c; 5-gallon can, $3.75. If not at by your dealer, will send gallon can for $1 or 5-gallon can for $4, freight prepaid by us within miles. Write for price in barrels. Mix 20 parts water to 1 part Scalefoe before using. Makes it cheapest as well as the best. Satisfaction or money back.

Made by the WEST COAST MIL

705-709 S. Griffin Ave. Phone East

A Spring Delight

To garden finely in California you must begin in time. If you wish to achieve success, have a beautiful display of Flowers you must lay your plans in advance.

We shall issue our new Spring Flower Catalogue about September the First; besides containing complete practical information about planning for a spring garden of the loveliest type, will also contain a list of Plants, Seeds and Roots, with prices, which from our long experience we know to be the best for the purpose and which we can with every confidence recommend.

Our old customers will receive the catalogue as usual; those who have not yet purchased from us will be mailed a copy if they will favor us with their address.

City Nurseries of Redlands (Inc.)

Sidney Hockridge, Mgr.

REDLANDS CALIFORNIA



J. DIETERICH'S NURSERY

1148 Wall St., Los Angeles

have still in stock fine Washington pines, red bougainvilleas, etc., for Japanese gardens, a sortment of choice plants.

Washington Navels, Valencias, Lemons, Large Orange Seedlings for chard planting.

SOUTHLAND NURSERIES, F. H. Disbrow, Pasadena, Cal., R. D. 1.

Phones—Main 949, Home 2520.

Gar

The Folly of Importing Potatoes.

THE price of potatoes is unus arrival at New York of a cargo Europe recently attracted the a more than would the arrival of a c birds. As a matter of fact, we h potatoes from Canada for many year ing any great surprise. We rather minion as Uncle Sam's younger brot dians as our friendly neighbors on neighbors after having expended as do, to raise potatoes, and after havin bushel for the privilege of selling in have left a little profit. That they do is proven by the fact that they conti and bring them over every year, wh high or low. It has been said that th of Canada is more favorable for rais is the case in the United States. I If the Canadians obtain better yields cause they take more pains in preparin cultivating the crop.

From 1896 to 1907, inclusive, potato ported into the United States to the to official figures) of $5,738,287. They Canada, and were brought over at Buf land, Toledo and Detroit. It seems farmers contiguous to those markets effort to keep them fully supplied and and three-quarter millions of dollars th ada. There are two ways they could First, by planting more acres of potato corn; and, second, by raising twice a per acre as they did, which they could only a little more labor in preparing cultivating the crop.

Some farmers continue to raise corn on land that is too poor to raise a payi thing except buckwheat. The average yi acre in the United States in the last ten (according to official statistics) 25.6 bu average farm price per bushel, for the las been 41½ cents—call it 42 cents per bu average value of corn per acre in the amounts to $10.75.

The average yield of potatoes in States for the last ten years was The average farm price for the las was 52.8 cents per bushel, and the value per acre for the same period was figures are from the Agricultural Depar United States, and if correct, it seems ast the people of this country should export bushels of corn and import during twelve same time, $5,750,000 worth of potatoes.—[

* * *

Fighting the Moth Pests.

THE hope of success against the gipsy two directions, the cultivation and inc sects which feed upon the moths and cate other the development and spread of disea thin out the insects. In both of these dire is much that is hopeful. Between forty and ties of insects, mostly imported from the ha moth insects in Europe, have been brough laboratories of the Department of Agricultur ton. Among the most promising of these are ties from Japan which are very active in con gipsy and brown caterpillars. A large numb kinds seem able to do good service consuming insects. Some kind lay eggs on the backs of pillars and the young insects work their wa caterpillar and devour him. Another kind la the leaves and the eggs, which when swallow caterpillar, hatch out and destroy him.

The second plan of operation has advance with the discovery that a disease corresp cholera in the human race, spreads very easi the gipsy moth caterpillars, and kills more tha them wherever it is introduced. This metho easily carried out of itself, and greatly red number of the pest in a thickly-infested reg same disease spreads to some extent among th tail moths, but does not kill them in any su proportion.

It is thought in the worst-infested section, Boston, that the moth plague is now under fai control, but there are still plenty of the insects as any visitor will be convinced who takes through the extensive tracts of rough, scrub north of Melrose and Malden. In this section, ands of acres are rather badly infested, most the brown-tail species, and to keep ther in would seem almost hopeless. Yet it is claim methods of the moth fighters have become tematic that they can keep even a very large te in reasonable control, preventing at least the d tion of the trees, as would occur were the mot unchecked.—[American Cultivator.

* * *

Garden Nut Culture.

I BELIEVE that nut trees are largely to take the of the useless trees which are at present plant decorative purposes in public and private ground

Gardening in California—Flower and Vegetable.

The Folly of Importing Potatoes.

THE price of potatoes is unusually high, and the arrival at New York of a cargo of the tubers from Europe recently attracted the attention of farmers, more than would the arrival of a cargo of white blackbirds. As a matter of fact, we have been importing potatoes from Canada for many years past without causing any great surprise. We rather look upon the Dominion as Uncle Sam's younger brother, and the Canadians as our friendly neighbors on the north. These neighbors after having expended as much labor as we do, to raise potatoes, and after having paid 25 cents per bushel for the privilege of selling in our markets, still have left a little profit. That they do have a profit left is proven by the fact that they continue to raise them and bring them over every year,whether the price is high or low. It has been said that the soil and climate of Canada is more favorable for raising potatoes than is the case in the United States. I do not believe it. If the Canadians obtain better yields per acre, it is because they take more pains in preparing the ground and cultivating the crop.

From 1896 to 1907, inclusive, potatoes have been imported into the United States to the value (according to official figures) of $5,738,287. They came chiefly from Canada, and were brought over at Buffalo, Erie, Cleveland, Toledo and Detroit. It seems strange that the farmers contiguous to those markets did not make an effort to keep them fully supplied and obtain the five and three-quarter millions of dollars that went to Canada. There are two ways they could have done it: First, by planting more acres of potatoes, and fewer of corn; and, second, by raising twice as many bushels per acre as they did, which they could have done with only a little more labor in preparing the ground and cultivating the crop.

Some farmers continue to raise corn year after year on land that is too poor to raise a paying crop of anything except buckwheat. The average yield of corn per acre in the United States in the last ten years has been (according to official statistics) 25.6 bushels, and the average farm price per bushel, for the last ten years has been 41½ cents—call it 42 cents per bushel, and the average value of corn per acre in the United States amounts to $10.75.

The average yield of potatoes in the United States for the last ten years was 88.6 bushels. The average farm price for the last ten years was 52.8 cents per bushel, and the average farm value per acre for the same period was $46.27. These figures are from the Agricultural Department of the United States, and if correct, it seems astonishing that the people of this country should export thousands of bushels of corn and import during twelve years of the same time, $5,750,000 worth of potatoes.—[Ohio Farmer.

* * *

Fighting the Moth Pests.

THE hope of success against the gipsy moth lies in two directions, the cultivation and increase of insects which feed upon the moths and caterpillars, the other the development and spread of diseases that will thin out the insects. In both of these directions there is much that is hopeful. Between forty and fifty varieties of insects, mostly imported from the haunts of the moth insects in Europe, have been brought into the laboratories of the Department of Agriculture near Boston. Among the most promising of these are large beetles from Japan which are very active in consuming the gipsy and brown caterpillars. A large number of other kinds seem able to do good service consuming the young insects. Some kind lay eggs on the backs of the caterpillars and the young insects work their way into the caterpillar and devour him. Another kind lays eggs on the leaves and the eggs, which when swallowed by the caterpillar, hatch out and destroy him.

The second plan of operation has advanced rapidly with the discovery that a disease corresponding to cholera in the human race, spreads very easily among the gipsy moth caterpillars, and kills more than half of them wherever it is introduced. This method is very easily carried out of itself, and greatly reduces the number of the pest in a thickly-infested region. The same disease spreads to some extent among the brown-tail moths, but does not kill them in any such large proportion.

It is thought in the worst-infested section, north of Boston, that the moth plague is now under fairly good control, but there are still plenty of the insects at large, as any visitor will be convinced who takes a stroll through the extensive tracts of rough, scrubby land north of Melrose and Malden. In this section, thousands of acres are rather badly infested, mostly with the brown-tail species, and to keep them in control would seem almost hopeless. Yet it is claimed the methods of the moth fighters have become so systematic that they can keep even a very large territory in reasonable control, preventing at least the destruction of the trees, as would occur were the moths left unchecked.—[American Cultivator.

* * *

Garden Nut Culture.

I BELIEVE that nut trees are largely to take the place of the useless trees which are at present planted for decorative purposes in public and private grounds.

The reason for this belief is, because there are no more beautiful trees or more attractive than those to be found in the nut-bearing group.

Is there, for instance, a more inspiring tree in the world than the pecan, which will grow from New Orleans to Boston, and which rears its head 150 feet into the heavens with a corresponding spread, and with the grace of an elm? Is there a more luxuriantly-growing tree, almost tropical in appearance, than the heart nut, which will grow as far north as Ontario, Canada? We have in America at least twenty-five kinds of nut-bearing trees that are notable for their beauty as well as for their value.—[Oregon Agriculturist.

* * *

Garden Notes.

IN California, September is considered the best month to start a lawn. Naturally, August is a good month to make preparation for the lawn. Weeds are the most discouraging thing in lawnmaking; to weed the lawn is a tedious job to do, an expensive one to hire done. It assuredly pays to reduce the weeds to the minimum at the start. This may be done by coaxing out the weeds and destroying them before planting the lawn, and by using great care in the seed, manure and soil. It is best to get the recleaned seed direct from well-known and reliable seed growers. Poultry manure, if kept in good condition, free of feathers and trash, is better for the lawn than barnyard manure. By removing the poultry droppings daily and keeping them in a covered box or barrel with a layer of dry dust over them, they make the very best fertilizer for lawns, flower beds and kitchen gardens. It is not alone richer than barnyard manure, its elements are more easily utilized, being almost as quick in their action as nitrate of soda, and it is free of the nits and larvae of grubs and flies, while barnyard manure is the habitat of all such. A comparison of these two manures made from the analysis of a ton of well-rotted barnyard manure and a ton of poultry manure gave the following result: Of phosphoric acid there are 48.60 pounds in hen manure to six pounds in barnyard manure; of potash there are forty pounds in the former to ten pounds in the latter, and of nitrogen, sixty-seven pounds to eleven in barnyard manure.

If the plot to be seeded to lawn is overgrown with dry weeds, it is a good plan to burn it over, as this kills many weed seeds and insects, and the residue is excellent fertilizer. In any case, rake up and burn all trash, then wet down and spade the ground, and thus tempt the dormant roots and seeds to show up. When these have covered the ground, turn them under and allow them to rot. Now spade deeply and mix well with manure, then sprinkle and leave for another showing of weeds, which cut out as fast as they appear. When there is no further growth of weeds, spade and grade or level the plot. A gentle slope away from the house is always desirable. Work the soil till it is like meal, then make it firm and compact with a heavy roller. Now it is ready for the seed, which sow with a sieve. The latter can be readily made by taking the bottom out of a small shallow box and tacking a piece of window screen in its place, and will always come handy about the garden. After the ground is thickly sown with the grass seed, cover with sandy loam put on with the sieve, then wet down with the sprinkler. Some mellow soil from the chicken yard is good for the covering, as the fowls will have scratched out all seeds and insects. The planted seeds must not be allowed to dry out, and the lawn will need to be sprinkled every evening in dry weather.—[Rural Press.

Gathering Pine Seed.

* * *

WHILE making an eighty-mile tour of two forest-bearing counties recently, I saw more evidence of forest devastation than I imagined possible even under the loose administration of our national reserves characterizing their early care. But these blasted areas show that many years have passed since the conflagrations spread timber ruin in their paths. With a few small exceptions I saw no evidence of late damage, and a feeling of security rests with the lumber owners bordering the reserve as well as with the disinterested friends of forestry whom I met.

The district forester is a firm believer in reforestation. This season will witness the liveliest campaign of cone gathering in the history of the service. This is in part due to the heavy crop of cones maturing this fall, last season proving rather a poor year for pine seed. I saw thousands of trees whose main branches were literally bending with cones and scarcely a tree that did not contain a few. The sugar pines and two or three firs were especially heavy with cones. The yellow pine does not bear well more than once in three years, I was told, and when a good crop is in evidence of all conifers, seed gathering is in consequence more active and profitable.

The cones are usually collected in sacks and spread out on canvass to await the action of the sun in opening the scales. After the seed has fallen out, the wings are removed by a fanning mill, or winnowing by hand. One man said the seed gatherers sometimes found great collections of cones in hollow logs, placed there by the "varmints"—squirrels and chipmunks. These collections furnish a low grade of seed, because the squirrels do not await full maturity of the "pines" before beginning their storage operations. Fortunately for the success of replanting our forests, nature is busy every season in the real lumbering altitudes. This leaves but a small portion that must depend altogether upon artificial planting—an area of immense size, however, when taken by itself. I saw on this trip at an altitude of 3000 to 4000 feet thousands of acres of the old burned-over territory now literally bristling with fine young trees.

They are the lower-lying water sheds in which reforestation is imperative and also most difficult. In these areas are located some of the most important irrigation interests in the State, and those needing the most protection. The Sacramento River annually pours a great surplussage into the bay and always supplies abundant water for the districts dependent. The forest nursing is most necessary in the districts with a less abundant water supply.

New Paving Material.

A recent French invention in paving consists of embedding in concrete fine iron shavings, or iron excelsior. The metallic shavings ordinarily come in sheets or masses, which can be broken apart with difficulty owing to the inter-twining of the filaments and which are somewhat elastic.

In constructing paving blocks, a mould is filled with these iron shavings and the interstices filled with cement grout sufficiently fluid to penetrate the entire mass. The blocks thus formed are said to possess great strength and resistance to abrasion and also (what seems less credible) elasticity under blows or jarring.

According to Cement Age tests made of such blocks are said to have shown a resistance to compression of about 150,000 pounds a square inch and a tensile strength four times that of neat cement. One advantage claimed for this paving is that joints may be almost eliminated, thus doing away with the points where greatest destruction generally occurs. Nothing is said of the opinion which would probably be entertained of this pavement by a contractor who might be required to cut a trench through it.

The cost of construction is said to be the same as that of ordinary macadam, but this would depend largely upon the cost of iron shavings.—[New York Sun.

Tommy: Tell us a fairy tale.

Guest: Once a man who had a baby that didn't cry and a dog that didn't bite went to live in a suburb without mosquitoes.—[Harper's Bazar.

Winsel's Garden Calendar
SEPTEMBER

VEGETABLE GARDEN. New seeds of Cabbage and Onion have arrived. Market gardeners will get big returns by putting these seeds in now for harvesting around Christmas. White Bermuda and Queen are the quickest growing Onions. Cauliflower, Peas, Beans, Beets, Radishes, Carrots, and Lettuce are also planted with success this time of the year. Seed Potatoes and Onion Sets are put in for the last crop. We have a full stock of all these seeds, as well as the roots of Rhubarb and Horseradish, and the plants of Cabbage, Cauliflower and Peppers.

FLOWER GARDEN. Sow Pansy and Stock Seeds, and Sweet Peas. Our seeds are sown by all the leading florists. The new Christmas Sweet Peas we can offer now, and all other standard varieties. The following flowering plants are ready for delivery now: **Verbenas,** 25c per doz.; **Petunia Giant of California,** in pots and boxes; **Carnations,** 75c per doz.; **Salvia,** 50c per doz.; **Coleus,** two sizes, 50c per doz. and $1.00 per doz. **Centaurea, Pyrethrum** and **Lobelia** for borders.

FIELD-GROWN ROSES. Our hardy California field-grown roses are established in pots; 50 varieties to select from, 35c each, $3.50 per doz. Balled roses furnished at same prices.

LAWNS. Put in your lawn now with our Kentucky Blue Grass and White Clover seed. We carry the very best grades only.

SOW NOW your Eucalyptus seed for next season's planting. We have the seeds of all the leading varieties and the right prices.

VISIT OUR NURSERY DEPARTMENT, S. W. Cor. Washington and Figueroa Streets, Los Angeles, where we carry a full stock of Bedding Plants, Roses, House Plants, Palms and Shade Trees, and a great variety of climbing plants, such as Bougainvillea, Jasmine, Ampelopsis, Bignonia and Ficus Repens. **WINSEL'S SEED STORE.** Home Phone—A3032. 251 So. Main St., Los Angeles, Cal. **Prompt Delivery.**

FREE FOR THE ASKING. Our Catalog, containing directions when and how to plant, also extensive directions on the propagating and growing of Eucalyptus for profit. Send your name for a copy.

Protect Your Trees and Vines with

F & G

(FUNGICIDE AND GERMICIDE)

SPRAY

For Destroying Red and Black Scale, Red Spider, Blight, Fungus Growth, Etc., Leaving the Vine or Tree in a Healthy State, Insuring a Rapid Growth and a Yield of Perfect Fruit.

Recommended by the County Board of Horticulture. Prices $1.00 gal., 85c 5-gal.

Germain
SEED AND PLANT CO.
Dept. A LOS ANGELES, CALIFORNIA

October Number of Pacific Garden

Will be AVOCADO number. If you are interested in this richest of all semi-tropic fruits yet tested in Southern California, send for copy. Price 10 cts., $1.00 per yr.

THE PACIFIC GARDEN CO., Pasadena

Care of the Body—Suggestions for Preserving Health.

CONDUCTED BY HARRY BROOK OF THE TIMES STAFF.

PRACTICAL HYGIENE.

(The Times does not undertake to answer inquiries on hygienic subjects that are merely of personal interest, or to give advice in individual cases. General inquiries on hygienic subjects of public interest will receive attention in these columns. No inquiries are answered by mail. It should be remembered that matter for the Magazine Section of The Times is in the hands of the printer ten days before the day of publication. Correspondents should send their full names and addresses, which will not be published, or given to others, without the consent of the writers. Addresses of correspondents are not preserved, and consequently cannot be furnished to inquirers.)

Light Wine Versus Whisky.

THE following letter was addressed to the editor of The Times by G. R. Washburne, secretary of the National Model License League, Commercial Building, Louisville, Ky. The article referred to was not an editorial. It appeared in the Care of the Body:

"We have read with interest your recent editorial on 'Medicinal Whisky,' in which you express the view that to take pure, light California wine, mixed with about one-third water, or a little good beer, not less than six months of age, is better than to get in the habit of using whisky, 'medicinal' or otherwise.

"We think that the way in which you have framed up your proposition has in it a degree of unfairness. As we understand it, your position is that the use of a beverage containing a small percentage of alcohol is preferable to the use of a beverage containing a larger per cent. of alcohol.

"Most of those who take this view seem to be under the impression that the same amount of each beverage is to be consumed. Of course, any one who knows anything of the effects of alcoholic beverages would admit that it is more temperate to drink a pint of beer at a sitting than to drink a pint of whisky at a sitting. However, it is too generally known to demand proof that whisky glasses are much smaller than the glasses used for the lighter wines and beer, and also that any intoxicating beverage will intoxicate if taken to excess; and further, it is the abuse, and not the use, of any of these beverages that is to be condemned.

"We have noted, from time to time, the tendency on the part of some of those interested in the various branches of the liquor business, to decry the products of those engaged in other branches. We think that such a policy is shortsighted, in view of the fact that in the minds of those who advocate temperance, there is no distinction made between whisky and beer, or brandy and wine.

"In one Southern State, an attempt is being made to prevent the sale of any alcoholic beverage containing more than one-half of 1 per cent. of alcohol. Such a ruling, if applied to California, would destroy the legalized sale of even the lightest wines. Every weakening in the ranks of the opponents of prohibition adds that much strength to the cause of prohibition, and there is nothing more weakening than internal strife.

"The liquor men, no matter what the percentage of alcohol in their products may be, are all in the same class when confronted by threatening confiscation through prohibition. The best way to disarm those who are fighting against the use of whisky, beer and wine, and other drinkables, is to provide against the abuses that will continue, if unchecked, to create public sentiment against the liquor business as a whole.

"The prohibitionist has no idea of compromising. He is bent on the destruction of every phase of the liquor business, and, therefore, it behooves the liquor men to adopt a platform on which they can stand and win recruits from those who are now demanding actual betterment of conditions.

"The solution of the liquor problem must be along the lines of proper regulation in so far as the law is concerned, and the upbuilding of temperance sentiment for the control of the individual appetite."

The article referred to dealt with the liquor question from a hygienic point of view, not from that of prohibition, high license, or a "wide open" system of vending alcoholic beverages. The letter of the correspondent naturally refers to the subject from the point of view of the manufacturer of distilled spirits.

That the use of pure light wines tends toward temperance, while the regular consumption of distilled spirits tends to intemperance, vice, crime and insanity, is so potent a fact as to be incontrovertible. Wine is as old as history. Distillation is a comparatively modern process.

All unprejudiced travelers, all intelligent and observant consular agents, and even some ardent advocates of prohibition are forced to admit that in countries where pure light wines are freely consumed, drunkenness is rare, while in countries where ardent distilled spirits are consumed, it is exceedingly common. In France, of late years, where the adulteration of wine has greatly increased, brandy has come into more common use, and drunkenness has become vastly more prevalent. In Germany, when a man gets down to drinking brandy "straight," he is referred to as a "schnaps bruder," a term of contempt, and he is considered to be on the last rung of the ladder that leads to degradation. There is no country in the world where raw spirits, undiluted, are commonly drunk as they are in the United States. When the editor of the Care of the Body first arrived in the United States, thirty-six years ago, and saw a lot of people at a counter pouring down a mixture, and taking a drink of water on top of it, he supposed they were taking medicine. In England, the only way in which spirits are generally consumed—except among the debased gin drinkers of the slums—is the shape of a "B and S"—brandy and soda—or a "hot Scotch" on a cold night.

That distilled spirits lead much more freely than light wines to disease as well as drunkenness may also be easily proved. A French writer has recently shown that the consumption of distilled liquors creates a state of receptivity, particularly favorable to the development of tuberculosis. This writer has prepared a set of maps, showing the sections where spirits are consumed, and where light wine is still the general beverage. The writer—Jacques Bertillon, in the Revue Scientifique (translated by the Literary Digest)—said:

"On the map of France it may be seen that the northern departments drink, per inhabitant, more brandy than the central and southern departments. The line of separation is represented exactly by the limit of culture of the vine. In the wine-drinking countries, the consumption of brandy is comparatively small; it is considerable in the cider and beer regions. The dwellers in the east of France drink some brandy and much absinthe. The second map represented by Mr. Bertillon shows that the frequency of tuberculosis is much greater, with some exceptions, in the regions where most alcohol is consumed. The phthisis map may be superposed on the alcoholism map. On the other hand, phthisis is more frequent among saloon-keepers than with other merchants (579 deaths annually, in 100,000 persons, as compared with 245.) It is probably alcohol also that makes phthisis twice as frequent in Paris, among men than among women."

Light wine is a beverage—a much more wholesome beverage than coffee, the consumption of which is so enormous in this country. On the continent of Europe they only know coffee as "white coffee," when taken in the morning with a roll—about one-fifth coffee and the rest hot milk—or as a demi-tasse of black coffee after dinner. Here it is consumed by the barrel, and is the prolific cause of many ailments. Wine as stated, is a beverage. Distilled spirits—whisky, brandy or rum—are purely stimulants. It is true, as the correspondent says, that more wine will usually be drunk than whisky. The effects of the alcohol are, however, not so harmful as when taken in a concentrated form in spirits. The fiery liquor chokes a person who is not accustomed to it. When you can swallow it without wincing, it shows that you have seriously hardened the lining of your throat. Average whisky contains about ten times as much alcohol as the average "dry" wine.

In Europe, they sit down and drink their wine in a sensible manner, eating usually therewith a little light food. They may take an hour or so to consume a "shoppen"—less than a pint—of light wine, meantime indulging in conversation. They do not toss it down as if it was medicine. The taking away of chairs and tables from places where alcoholic beverages are dispensed is a long step backward, not forward. It forces people to swallow their liquor in a hurry, which is very bad for the digestive organs, especially when ice-cold beer is consumed—something that is absolutely unknown, and would not for a moment be tolerated in Germany, where they know what beer is.

Another evil of whisky, as compared with light wines, is that a great majority of the whisky made in this country is an adulteration—an imitation. In other words, it is not real whisky at all, but a manufactured or "blended" "dope" composed of neutral spirits, mixed with various compounds, and colored with prune juice. Government statistics show that 85 per cent. of the whisky manufactured in this country a couple of years ago was of this bogus description. Just now the manufacturers of this stuff are making a strenuous effort to convince the authorities at Washington that imitation whisky is real whisky. It is to be hoped that they will fail. As it is, when you buy a drink of whisky, the chances are now seven to one against your getting pure stuff.

On the other hand, it does not pay to adulterate grape juice. While only 15 per cent. of the whisky sold in this country is pure, it is probable that not as much as 15 per cent. of the native wine sold in America is adulterated, and then the adulteration consists almost entirely of sugar and water, except when a little salicylic acid may be added, when wine is shipped to a distance, as is done in the case of shipping beer. This year the California Wine Association is offering the grape growers $5 a ton for their product—$2.50 to be paid in December, and the balance in March. At this rate, grape juice is about as cheap as water.

To encourage the use of pure light wines in place of strong distilled spirits would be, as frequently stated here, a long step in the direction of true, practical temperance reform. It would also aid one of the most important California industries, that is just now in the dumps. As previously suggested here, it would be a good thing if our municipalities would draw a wide line of distinction between establishments where distilled spirits are sold and those in which only pure light native wines are dispensed.

* * *

A German-American Hygienist.

THE editor of the Care of the Body had the pleasure of a call from Mr. Candrian, for twenty-five years editor of several widely-circulated German publications at La Crosse, Wis., including a daily and weekly, the "Volks Post," also the "Gesundheit's Rath," a hygienic weekly. Mr. Candrian has evolved some valuable ideas in regard to the hygienic treatment of the body, especially of the

(CONTINUED ON PAGE 317.)

Oxypath

Nature's Royal Road to Health

New Hope, New Life to All

When we apply the OXYGENATOR the three ... pores of the body begin at once to ... OXYGEN as a dry sponge will absorb water; ... being the life of the blood, burns out all ... poison of whatever nature. It restores the ... body to its natural healthy state.

There is nothing in all the world which ac... quickly on disease as the OXYGENATOR. ... gins at once to give you a strong sense of a ... drawing health back into the system.

You begin to feel the pain subside, the feve... appear, strength to take the place of weakne... often quiets the most agonizing pain in 15 mi... In cases of insomnia, when sleep is almost im... ble, even under the most powerful drugs, it pro... profound restful slumber without any harmful ... effects.

Saved His Life

88 Indian Road, Buffalo, N. Y., June 9, 190...

Gentlemen—It is with a heart full of gratitud... I testify to the curative effects of your wo... Oxygenator in the case of my husband. As an aft... fect of La Grippe, an abscess formed in Mr. B... head, which lasted two weeks and nearly dro... frantic with pain. After some improvement, the ... ease settled in his right leg, which became so co... it swelled up to his body and turned almost ... Finally a condition of an ulcerous sore was cr... Our doctor said this was the crisis in my husband's ... and a pronounced case of BLOOD POISONING.

Other doctors were called in for consultation. ... informed us of their decision, that nothing in ... power could save the limb and only amputation ... save my husband's life, and even that was in dou... the poisoning had advanced so high up into the s... Mr. Brown refused to have his limb amputated.

The disease developed so rapidly that our doctor ... vised us to send for our children. Accordingly we ... graphed for our son, who lives in Houston, Texas, ... telegraphed back that he would come as soon as p... ble, but in the meantime to secure the best spec... in the city. A neighbor, whose brother's life was ... from Bright's Disease by the Oxygenator, called ... and urged its use.

The Oxygenator was got and applied with the ... ing result that within four days the inflammation ... entirely subdued.

Mr. Brown's condition has steadily improved, a... will soon be back to work again. My son was s... long, expensive trip. The machine was applied Ma... 1909, and we feel that it saved his leg and also hi... for which I shall ever feel grateful, and cannot s... much in praise of the Oxygenator. Very sincerely ... gratefully, MRS. C. V. BROW...

The Oxygenator is the greatest curative ag... world has ever seen. Judged by the results, it is ... less. It lasts a lifetime. Is so simple a child can ... It saves life, pain, danger, MONEY.

THE OXYGENATOR CO.
718 WRIGHT & CALLENDER BLDG.
Los Angeles, Cal.
Phone—F 4904.

TUBERCULOSIS

"I am convinced that in Mercury we have a spec... tuberculosis." (U. S. Naval Medical Bulletin, W... ton, Government Printing Office, 1908.) This stat... which could hardly be made stronger, is occasioned ... almost incredible results obtained at the U. S. ... Hospital, Las Animas, Colo., where a careful and ... tific investigation of the treatment of tubercul... Imidosuccinate of Mercury is being conducted. T... provement in many cases is almost startling. ... death was expected in a few days, but after less th... weeks' treatment the patient had gained 28 lbs. ... report adds: "This transformation from a dying ... tion to one of such marked improvement in so s... period is most gratifying." The latest bulletin ... 1909,) states that of the 83 patients under this ... ment 89.16 per cent. have improved, several dis... cured. "The results obtained by this method of ... ing tuberculosis has been exceedingly gratifying ... the patients and to the staff of this hospital." (... port.) As but few of the general public have, ... even heard of this treatment, and realizing its gr... portance, it has been decided to open a department ... Los Angeles Dispensary, 214-215 Columbia Trust ... ing, 313 West Third street, where a physician will ... attendance from 2 to 4 daily (except Sundays) ... plain the method to any one interested (no fee ch... and treat those suitable cases who may desire it.

RHEUMATISM

Free Booklet on treatment and diet. R... it and you will fully understand your ... and cure yourself quickly. Call at any ... the Sun Drug Co.'s stores or write to

URICSOL CHEMICAL CO.,
300 No. Los Angeles St.
Los Angeles Cal.

SAN FRANCISCO
Veterinary College

Next session will begin Sept. 15, 1909. ... logue free. DR. CHARLES KEANE, P...
1818 Market Street. San Franc...

Care of the Bo...

(CONTINUED FROM PAGE 3...

...ress. He is himself a remarkably goo... ...what proper treatment will do for the ... ...ism. Although 60 years of age, he does ... ...over 50, not having a single gray hai... ...time, Mr. Candrian is not a fanatic, e... ...cigar and a glass of the Teuton's nation...

* * *

Suppression Not Cure.

LOS ANGELES Chinatown is becoming ...ulated, owing, firstly, to the suppressio... ...and secondly to the abolition of the traff... ...is stated that old Chinamen, who have b... ...their lives to the use of opium, are qui... ...when the drug is taken from them. T... ...difficult—and how dangerous—it is to sud... ...any drug habit to which a person has be... ...By the way, a smoke of opium once or ... ...not so harmful as cigarettes smoked all ...

A short time ago much was published ...bout a wonderful herb that had been ...dina which was said to be a sure cure ...abit. At the time the editor of the Car... ...pressed the opinion that this, like other ... drug habits, would prove a failure. ...nced that this cure, which has been ... wide, has been found to be worthless.

There is only one cure for the drug, o... ...ohol habit. That is to put the patient ... ...ienic diet, composed of non-stimulat... ...ds, containing plenty of organic salts ... ...ves, and meantime to increase his elimi... ...sun, air and sweat baths.

* * *

...akfast a la Mode.

...OHN, I believe the new girl has stole... ...broom; I left it on the dining-room ...ht."

...I guess the joke's on me, Mary; it was n... ...en I got up this morning, and I thought ...edded-wheat biscuit out for my breakfa... ...Post.

* * *

...an Oyster.

...HE story is an old one of the party of ... ...rs who entered a house decorated by a p... ...demanded oysters. "This is not a resta... ...courteous gentleman who met them; "I ... "Isn't that an oyster hung outside ...ed one. "No, gentlemen, it is an ear."—[...

* * *

...ust Decision.

...HE Federal District Court of Appeals in S... ...ently sustained a decision of the United ... Court of the southern district of Iowa ...gment for $20,000 to a patient who had su... ...dical malpractice. The petition stated tha... ...operated on at Keokuk, Iowa, for appendi... ...1907. The wound failed to heal and cause... ...ch pain. A second operation revealed th... ...gauze twenty-four inches long and nine i... ...been left in the wound.

...his is only common justice. A physicia... ...ty of such carelessness should be as am... ...ncial punishment as a contractor who doe...

A Swell Affair



DENTS
Toothache Gum

The only remedy that stops toothache instantly.
The only toothache gum that cleans the cavity and prevents decay.
Imitations do not do the work. See that you get Dent's Toothache Gum. At all druggists, 15 cents, or by mail.

Dent's Corn Gum Cures Corns and Bunions, 15c.

C. S. DENT & CO., Detroit, Mich.

...-Shaped Noses, Receding Chins a...



...ow Cheeks, Thin Necks, Shoulders, Busts, Arms an... ...ed out to perfection by our marvelous and immediate ... always gives perfect results as to health and beau... ...rs, indents from abscesses and accidents, smallpox ... ...wrinkles, freckles, flabby and baggy eyelids, ... superfluous hair, and all facial blemishes remov... results where others fail. Twenty-three years of e... this country and abroad.

...S. D. and G. STEELE, LICENSED PHYSICIANS. ... and Features Specialists. Original New York Insti... Hope St., Los Angeles. Phone F6191. Consultation ... Moulded to Fit Nose Glasses Without Detention

...Disease Is Malnutrition

...body must have certain kinds of food in order to b... ...rich and pure, and thus properly nourish all the tis... ...e. My methods of diet have proven thoroughly sati... ...very case. Call for information and references.

HELEN SCOTT CARSWELL
...duate of Eugene Christian's School of Applied Food Ch...
323 EXCHANGE BLDG., 321 W. THIRD ST.

...Day will find 30,000 idle men in ... ...sylvania, as result of strikes, lock... ...and walkouts.

...basis for ... ...and daug... ...It's serio...

Care of the Body.

(CONTINUED FROM PAGE 316.)

eyes. He is himself a remarkably good illustration of what proper treatment will do for the human mechanism. Although 60 years of age, he does not look a day over 50, not having a single gray hair. At the same time, Mr. Candrian is not a fanatic, enjoying a good cigar and a glass of the Teuton's national beverage.

* * *

Suppression Not Cure.

LOS ANGELES Chinatown is becoming rapidly depopulated, owing, firstly, to the suppression of gambling, and secondly to the abolition of the traffic in opium. It is stated that old Chinamen, who have been addicted all their lives to the use of opium, are quietly dying off, when the drug is taken from them. This shows how difficult—and how dangerous—it is to suddenly suppress any drug habit to which a person has become addicted. By the way, a smoke of opium once or twice a day is not so harmful as cigarettes smoked all day long.

A short time ago much was published in the papers about a wonderful herb that had been discovered in China which was said to be a sure cure for the opium habit. At the time the editor of the Care of the Body expressed the opinion that this, like other asserted cures for drug habits, would prove a failure. It is now announced that this cure, which has been distributed far and wide, has been found to be worthless.

There is only one cure for the drug, or nicotine, or alcohol habit. That is to put the patient on an entirely hygienic diet, composed of non-stimulating vegetable foods, containing plenty of organic salts that feed the nerves, and meantime to increase his eliminative powers by sun, air and sweat baths.

* * *

Breakfast a la Mode.

"JOHN, I believe the new girl has stolen the whisk broom; I left it on the dining-room table last night."

"I guess the joke's on me, Mary; it was not quite light when I got up this morning, and I thought you had left the shredded-wheat biscuit out for my breakfast."—[Housekeeper Post.

* * *

Not an Oyster.

THE story is an old one of the party of tired travelers who entered a house decorated by a peculiar sign and demanded oysters. "This is not a restaurant," said the courteous gentleman who met them; "I am an aurist." "Isn't that an oyster hung outside the door?" said one. "No, gentlemen, it is an ear."—[Exchange.

* * *

Just Decision.

THE Federal District Court of Appeals in St. Louis recently sustained a decision of the United States Circuit Court of the southern district of Iowa, giving a judgment for $20,000 to a patient who had suffered from criminal malpractice. The petition stated that Johnson was operated on at Keokuk, Iowa, for appendicitis March 1, 1907. The wound failed to heal and caused Johnson much pain. A second operation revealed that a piece of gauze twenty-four inches long and nine inches wide had been left in the wound.

This is only common justice. A physician who is guilty of such carelessness should be as amenable to criminal punishment as a contractor who does a rotten job. The ordinary risks of surgical operations are great enough, without adding thereto those due to carelessness.

* * *

Smelter Smoke.

AN Associated Press dispatch from Redding, Cal., published in The Times stated that farmers throughout the southern part of Shasta county are organizing associations in an effort to secure regulation of the smoke question, and to compel the smelters of Coram and Kennett to adopt smoke-consuming devices. Land owners assert that not only the forests near the smelting plants, but the orchards and truck gardens as far south as Tehama county line are being blighted by the fumes from the reduction works. Associations have been formed at Olinda, Cloverdale and Clear Creek. Others are organizing, and a mass meeting has been called to meet at Anderson, Friday night. Conservative farmers assert that unless steps are taken at once, the smoke will blot out all vegetation.

As previously suggested here, would it not be a good thing to go slow before we encourage the location of smelters—or at least of copper smelters—in the vicinity of Los Angeles? It is a good thing to encourage all kinds of legitimate enterprises, but it would certainly be a poor kind of "improvement" that would blast a large area of orchards and gardens for the sake of maintaining a single industrial undertaking. After all is said, horticulture, in its various forms of utility and beauty, is the leading industry of Southern California.

The smelter people claim that smelters can be made innocuous. It should be up to them to prove this, before they are encouraged to go ahead in this section of the country.

* * *

Sterilized Milk an Undesirable Food.

MANY times it has been explained here that sterilized, boiled, or condensed milk is an undesirable, starvation food, because the high degree of heat has changed or destroyed the essential organic salts which the milk contains, as well as coagulating the albumen. Where a person takes a little of such milk with other food it does not, of course, make much difference, but where infants are fed exclusively on this milk it is a question of life and death.

Until recently these statements have been condemned or ridiculed by many. Of late, however, members of the medical fraternity are beginning to come around to a recognition of this truth, as stated in the Care of the Body. For instance, Dr. Louis Fischer, of New York, a recognized medical authority, was recently quoted as follows in the New York Herald:

"This medical craze for sterilization and pasteurization is a fad, and it is one concerning which there is much misunderstanding and no little misrepresentation.

"The fact is, men who have made a careful study of the subject are coming to recognize more fully the fact that sterilization and pasteurization of milk, instead of being a cure-all, as many physicians and others would have us think, is really an additional evil. In my hospital practice I uniformly use the raw milk, merely modifying or diluting it to such a degree as to adapt it to the assimilative capacity of the child under treatment.

"On the question of sterilized milk the weight of the evidence seems to show that the process, while preventing undue fermentation, so changes certain of the natural ferments and some of the fats that the milk is less easily digested and less nutritious. The sterilization of milk is advocated chiefly to destroy pathogenic bacteria. The profession has been educated to the belief that we must kill all living micro-organisms in food.

"When the method was first advocated, the profession adopted it in all parts of the world, so that thousands of babies have been brought up on sterilized milk. Within the last few years sentiment has changed. Sterilization accomplishes the destruction of pathogenic bacteria, but it also possesses certain disadvantages and it must be constantly borne in mind that the spores of pathogenic bacteria cannot be destroyed by the ordinary process of sterilization.

"As I have said before, sterilization or pasteurization does not remove the toxic dangers resulting from the spores of pathogenic bacteria. On the contrary, these processes add to the already existing evil by destroying the nutritive qualities of the milk and producing scurvy where it did not exist before. It is a great mistake to attempt to obtain clean milk by sterilization or pasteurizing it after it has been mixed with dirt. One of our most eminent bacteriologists, Prof. Vaughn, of Ann Arbor, Mich., maintains that, no matter how high the temperature may be to which the milk is subjected, even though it be carried beyond 300 degrees Fahrenheit, it is impossible to destroy the toxine generated in milk by the micro-organisms."

When you see any statement in regard to food in the Care of the Body, you may safely bet your next to the last dollar that the statement is at least approximately correct. When a man has made a close and conscientious study of these questions for forty-five years, as the editor of the Care of the Body has done, he should either understand them pretty well, or else stop writing about them.

* * *

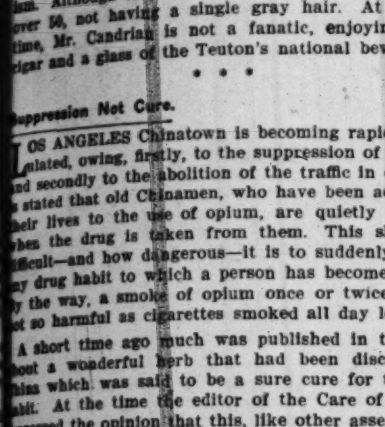
Dietetic Heresies.

THE editor of the Care of the Body sent a copy of one of Dr. Woods Hutchinson's misleading and harmful articles to Dr. Alexander Haig of London, who has a world-wide reputation as the chief proponent of the uric-acid theory of disease. The following comments thereon have been received from Dr. Haig:

"The cutting from the Saturday Evening Post caused some laughter, and I quite agree with you that it is unworthy of other notice.

"My feeling is that the primary fault is in the people themselves who wish to be told what is pleasant rather

(CONTINUED ON PAGE 318.)



Ill-Shaped Noses, Receding Chins and Outstanding Ears Corrected

Sunken Cheeks, Thin Necks, Shoulders, Busts, Arms and Hands rounded out to perfection by our marvelous and immediate process, which always gives perfect results as to health and beauty. Pock-marks, indents from abscesses and accidents, smallpox pittings, moth patches, wrinkles, freckles, flabby and baggy eyelids, sagging muscles, superfluous hair, and all facial blemishes removed. We get results where others fail. Twenty-three years of experience in this country and abroad.

DR. and G. STEELE, LICENSED PHYSICIANS. Exclusive Face and Features Specialists. Original New York Institute, 329 S. Hope St., Los Angeles. Phone F6191. Consultation free. Noses Moulded to Fit Nose Glasses. Without Detention or Scar.

Disease Is Malnutrition

The body must have certain kinds of food in order to keep the blood rich and pure, and thus properly nourish all the tissues and organs. My methods of diet have proven thoroughly satisfactory in every case. Call for information and references.

HELEN SCOTT CARSWELL
Graduate of Eugene Christian's School of Applied Food Chemistry.
211 EXCHANGE BLDG., 321 W. THIRD ST.

BURNS
THE SHOE MAN



$3.50

Grover's Soft and Easy Shoes
Lace or button, with or without tips. Low heels.

$2.50, $3 and $3.50

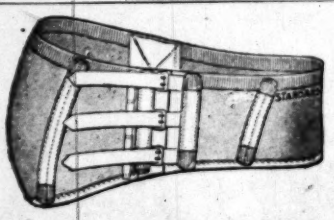
$2.25



GROVER'S SOFT AND EASY low cut house shoes; hand sewed soles, $2.25 and $2.50.

240 S. Spring St.
445 So. Broadway

Send for style book, Men's, Women's, Misses' and Children's shoes.



Elastic hosiery and abdominal supporters knit to order. Fresh stock, first-class work, perfect fit and satisfaction guaranteed.

We also carry a large line of trusses and have had several years' experience in fitting and adjusting them.

Many of our customers are sent us by physicians. Ask your family physician about us. Our prices are always reasonable. Lady Attendant.

We also carry a line of crutches, batteries and invalid chairs and invalid and hospital supplies generally.

KENISTON & ROOT
432 SOUTH HILL ST.

Careful work is the fundamental principle upon which this large business has been built. If human skill and modern science can improve your sight we are in a position to do it.

J. P. DELANY, Optician
Established 15 Years.
309 S. Spring St. Headquarters for Artificial Eyes.

RUPTURE

Trusses & Belts guaranteed to hold the worst cases of Hernia or money refunded.

A. P. WATTS, Truss Specialist
Suite 315 Mason Building
Reference—Your Physician.
Cor. Fourth and Broadway.

RATIONAL METHODS OF CURE.

I teach how to get well and stay so, with natural treatment. Proper diet; raw and cooked foods. Weight increased or reduced. Clear the system of fermentation, stomach, intestinal and nervous disorders. Cure insomnia, produce good circulation, correct curvature, weak back, lungs, diaphragm, female disease. Curative mental and physical culture. Special breathing exercises. Electricity, osteopathy, water cure.
Treatment at office, 721 S. Figueroa St. Telephone 51513.
Lessons, class, private and mail.

DR. VIOLA UTT.



Your Eyesight Is Important

And This Is Important Because It Concerns Your Eyes.

Not one person in ten who wears eyeglasses wears the right kind. Thousands and thousands who need them are not wearing them, and their eyesight is steadily growing weaker. They could enjoy perfect eye-health by wearing the right kind.

The whole problem lies in those three words—THE RIGHT KIND—the kind that helps you, the kind that not only corrects the sight of each eye, but also removes the strain from the tired muscles and strengthens them.

You can't get the right kind of lenses by going to an optician who confines his examination to letting you read a string of letters and having you look at a few black and white lines.

There are six muscles controlling the movement of your eyeball which are of primary importance in giving or depriving you of perfect eyesight, for unless all six of these muscles work in perfect accord you will not only have the usual headaches, nervousness, etc., but you will have distorted vision. One of these muscles improperly controlled can do you irreparable damage, not only by wearing itself out, but by actually changing the shape of your eyeball and making it necessary for you to go through life with impaired sight.

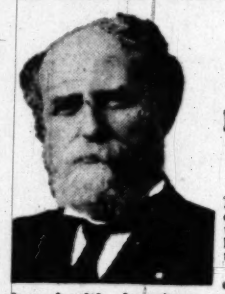
If you have a headache, if you are dizzy, if you are nervous, your stomach may be out of order, but the chances are about ten to one that there is something the matter with your eyes.

I know that I can help you if you will talk with me. I can show you how to be rid of all this headache and eyeache and can bring your eyes to a normal, healthy condition.

Miss Jennie Williams, a former Los Angeles school teacher: "Previous to coming to you I had taken a years vacation because of continuous headaches and nervousness, but with no relief when school work was resumed. Your treatment effectually cured me of these disturbances."

Dr. McCleery Optician and Specialist. 455 SOUTH BROADWAY Rooms 22-24, upstairs.

The Marston School of Metaphysics



Dr. Luther M. Marston
Teacher and Healer

Private and class instructions given. Students thoroughly and practically taught the science of health and of mental and Christian healing.

The power of thought to cure disease, remove poverty and produce health, happiness and prosperity is but little understood; we teach this science.

We treat and cure all kinds of diseases pertaining to either body or mind. Bad habits, weaknesses and abnormal conditions soon corrected by either present or absent treatments. Special treatments for business success. 2299 West 20th st., between Gramercy Place and Cimarron st. Office hours for practice 9 to 12 m. Phones Home 73158. West 4289.

People of Experience Who Appreciate Good Glasses



Mr. Richard Ewarts, Director of the Manhattan Eye and Ear Hospital, New York City, says: "I have been fitted by the most celebrated oculists of the world, but I never knew what comfort glasses could afford until I had Dr. C. C. Logan fit my eyes."

Mrs. W. T. Lewis, formerly president of Ebell Club, says: "The glasses fitted by Dr. C. C. Logan are simply perfect, and I take pleasure in recommending him to any one in need of glasses."

DR. C. C. LOGAN Oculist & Optician
415 SOUTH SPRING ST.

RUPTURE AND UTERINE PROLAPSUS POSITIVELY CURED NATURALLY

I Also Actually Make TRUSSES Adapted to Each Individual Case, and MONEY BACK if Unsatisfactory.
I INDUCE THE POSITIVE NATURAL CURE OF ALL HUMAN WEAKNESS, SICKNESS, PAIN, ILL FEELING, DIS-EASE, DEFORMITIES INCLUDED, like a gardener who makes favorable conditions for growth of neglected, hence weakened vegetation. He thus merely harmonizes it with the Constructive Principle of the Natural Law of Equitable Compensation that created and governs the universe and all therein. If you have suffered intensely enough and have been commercially stung enough to learn some just common sense, why call or telephone or write for Instructive Literature bearing upon the subject of your ills. Address DR. ADOLPH J. (NatureAID) PETTER, 217 Mercantile Place.



"La Parisienne"

French Electric Belt with Dry Batteries. BEWARE OF IMITATIONS, as during the last few months a few dealers are making a POOR IMITATION of my Belt and placed in the market under different names. LOOK FOR THE TRADE MARK. Do not suffer any longer if you have Rheumatism, Lumbago, Stomach Trouble, Liver Complaint, Kidney Disease, Indigestion, Constipation, and all sufferers from bad circulation of the blood and unstrung nerves. "LA PARISIENNE" will cure you in a short time. Complete for men with Electric Suspensory, $10.00. Complete for women with Special Attachment, $10.00. Call or write

"LA PARISIENNE"
Bryson Bldg. No. 145 S. Spring St. Room No. 612



$1.50 Why suffer with headache or ill-fitting glasses? We fit the best high-grade reading (stock) lenses in 10-year gold filled frames complete for $1.50. We also fit highest grade astigmatic (ground to order) lenses at specially low prices. Consultation free.

FLEMING 531S, Broadway

Care of the Body.

(CONTINUED FROM PAGE 317.)

than what is true, and so long as this is so, so long as it pays, they will always find some one ready to supply what is wanted, just as there is always some one ready to deal out alcohol, opium, and other poisons regardless of the harm done by them.

"It is useless to go for the people who pander to the popular tastes, you must educate the people to understand that life holds some things which are better. Till they have found this out, they must go on suffering one way or another, it is impossible to prevent it.

"The object of life is not that man may live in a stagnant calm—that would be death in life—but that through the sorrows and sufferings and trials of life he may learn to see the truth and hold on to it. Carlyle said: 'We can see the stars when it grows dark enough.' These people need rheumatism and need other sorrow and suffering to let them see that their whole life is wrong, not merely in eating meat, but in everything. Life is not an end in itself, but a means to an end, and this makes all the difference in the way one regards it. The really unfortunate people are those who do not suffer, for they may never see the stars at all.

"You cannot make people virtuous by any act of Legislature. They must learn these lessons, and truth will set them free, when they follow it in place of their own imagination. Meanwhile, I suppose we must do what we can to speak the truth so far as we know it, but truth goes by its own weight and power, and needs no backing from you and me.

"It is always a crime to tell lies, but neither Woods Hutchinson nor any one else could do harm if the people did not wish to be deceived. Their suffering is part of their education. Eventually they will learn to follow truth and all will be well.

"So long as they follow selfishness and greed and do not refuse fraud, so long as they turn their backs on truth, justice and love, so long must they continue to suffer. If not deceived by Woods Hutchinson, they will be by some one else. They must alter their outlook on life or there is no help for them. The people really responsible for all the evil of the day are those who have told lies about the meaning of life.

"Of course those of us who see the truth have it as our duty to speak out in spite of any quantity of sneers and abuse, but I for one do not expect to save many people, because, so long as they live for wrong objects, they have truth and justice against them, and this is more than sufficient to seal their fate.

"I tell people in this country to refuse all credence to human authority and to follow truth alone. If they ask how to tell what is truth, I say, test it by deeds, by the power it gives. If there is no power there is no truth. If they believe Woods Hutchinson, their rheumatism will be neither cured nor prevented. If they believe you, it will. Nothing more is required."

* * *

A Hand-Me-Down.

A WELL-KNOWN advertising expert, responding to the toast "Sartorial Progress" at the banquet of the recent convention of the Tailors' National Association, spoke somewhat as follows:

"I am glad that you clothiers who advertise nowadays print pictures of men's and boys' fashions. Thus you smarten up the country and tend to abolish the dreadful custom of cutting down dad's suit to boy's size. I remember how in the distant past my little brother rushed whimpering into the sitting-room one night.

"'What's the matter?' I asked, sympathetically.

"'Oh,' he murmured, 'pa's had his beard shaved off, and now I guess I've got to wear those old red whiskers!'"—[Lippincott's.

* * *

Not a Question of Diet.

HIRAM MAXIM, the inventor of the splendid "silencer," said in the course of a recent interview in New York:

"That infringement case, too, was won. The opposition had a lot of witnesses, but they were all badly coached. As badly coached, indeed, as—but listen.

"A phrenologist visited a village. He offered to examine any one's bumps for a dime. A burly blacksmith's helper said he would have his bumps examined, and as he took his place another man whispered in the phrenologist's ear:

"'He's very fond of veal.'

"At this hint the phrenologist nodded gratefully. He then read out the blacksmith's bumps, credited him with all sorts of virtues, and finally he said in a loud, positive tone:

"'Now I come to your diet. Gents, if there is one thing in the world our subject dotes on it is veal. Why——'

"But the sentence was never finished. The blacksmith rose suddenly and knocked the phrenologist down.

"'Blast ye!' he roared. 'What's it got to do with you if I did steal a calf?'"

* * *

Cancer Cure.

SEVERAL varieties of poultice and plasters are successfully used for the extraction of external cancers. This method is vastly better than the knife, for it is manifestly absurd to suppose that by means of the knife every tiny rootlet of the cancer can be removed, and if only a faint trace of one is left, it will come again. Even after a poultice, if the wrong method of life which has caused the cancer is continued, it will return, or disease will appear in some other form.

Here is a recipe for a cancer poultice. It is about the same as one that has previously been published in The Times, having been obtained by the editor of the Care

(CONTINUED ON PAGE 319.)

Keep in Good Health



The best health consists of keeping the organs of the body in good condition, then they will work in harmony, and life will be a joy. Our habits are such that nature is imposed upon in many ways, and after a long struggle the weakest organ of the body will become afflicted and makes itself known by symptoms peculiar to its functions and location. A great many times the trouble is blamed upon the stomach, liver, kndneys and nervous system, which are subjected to many drastic remedies to stir them up to greater activity, when they have already been overtaxed and become exhausted and often diseased. After many years of experience the fact was developed that the greatest cause of disease was the result of improper diet and lack of evacuation of the contents of the bowels. Women are more susceptible than men, by reason of their environments. If the alimentary canal is not thoroughly cleansed every day, more or less material accumulates, and at the high temperature of the body, a great amount of poison is developed and absorbed into the system and the blood. The nerve centers become debilitated, the digestive organs become affected, and overtaxed. Disease is the natural result. ELECTRO THERMO DILATOR eliminate this condition by keeping the bowels in normal condition and relieve all congestion, and positively cures Constipation, Hemorrhoid, Nervousness, Insomnia or any disease caused by poor circulation. Our appliances are sold under a positive guarantee, no cure no pay. Our dilators are the only electric dilators manufactured and are used and endorsed by all leading physicians. Four dilators and one battery constitute a complete set. The batteries are constructed of the best known materials for generating and conducting galvanic action and will last for a life time without renewing, and produce a mild, soothing current of electricity. This is a common sense home treatment, and does not detain you from your work. Uused at night while sleeping and will do for you what drugs have failed to do. A treatment so simple, yet so effective, worthy of trial. Call at our office and examine the appliances. Everything strictly confidential. If you cannot call, write for free illustrated booklet, which fully explains our method of treatment. ELECTRO SURGICAL APPLIANCE CO., Rooms 406-407 I. W. Hellman Bldg., 411 South Main St., Los Angeles, Cal. Phone F1825.



CANCER

CURED WITHOUT THE KNIFE
FEE $10, ANY SKIN CANCER
Next 15 days.

22 years in Los Angeles. They cure cancer of the breast without knife, powder, plaster, salve and without mutilation or removal of the breast. Delay in having cancer or malignant growths means DEATH. Any sore that will not heal by ordinary treatment is malignant. Home treatments for cancer have caused many deaths. If you have rough or scaly skin or warty growths on the face, come and be cured before the parts are destroyed. Chronic sores, lupus and blood disorders from any cause cured. Bring ad. for particulars. They have cured hundreds. Why not you? No attendant. They do not publish their patients' names, but refer applicants for treatment to cases cured. All letters and consultations sacredly confidential. Many valuable lives are lost every year by trifling with home treatments or taking the advice of ignorant persons to "let it alone," or that "cancers cannot be cured." All cancers can be cured in the first stage of their growth, and the majority even after they have been neglected for a long time. One man out of every eleven and one woman out of every seven above 35 years of age die of cancer. Very few realize the awful nature of this terrible scourge. NINETY PER CENT OF ALL TUMORS IN THE BREAST ARE CANCERS.

They Cure Internal Cancers and Tumors Without the Knife.

They have cured Cancer of Tongue, Stomach, Uterus, Rectum, Bowels. These patients can be seen at any time. Those with cancer do not desire to have the fact published to the world. Specialists always present. Elegant offices in a Class "A" building. A cured patient is the best advertising medium.

CONSULTATION FREE, 9 TO 4, EXCEPT SUNDAYS.

Drs. C. G. Garrison & Co.
Rooms 224-225 San Fernando Bldg. Fourth and Main

Cancers and Tumors

cured to stay cured. We court investigation, because our cures are sure and permanent, and cure after others fail. No operation; no blood, no hospital fees. Consultation and examination free. If you delay too long, nothing can save you. Better come TODAY and know the truth about your case. Booklet "Cancer and Its Remedy" sent free upon request.

DOW CANCER REMEDY CO.
527 No. Fair Oaks Ave., Pasadena, Cal.

HEARD
OPTICIAN
212 South Broadway

Toric Kryptok Lenses

The greatest invention of the age, giving perfect vision at all distances. No confusion of sight by lines or cement of any style. They cost a little more than the ordinary glasses, but the elegance and comfort to the eyes far exceed the price. If you desire a guarantee for a perfect fit, by the latest method, call on Dr. A. Polasky, Oculist and Optician, 317 W. Third St. Phone—Main 6011.

Care of the

(CONTINUED FROM PAG

of the Body through a friend from a
diers' Home, in Los Angeles county.
following recipe is Mrs. Margaret R.
coln avenue, San Diego, Cal.:

"A piece of sticking plaster is pu
with a circular piece cut out of the ce
than the cancer, so that the cancer a
rim of healthy skin next to it is expo
ter, made of chloride of zinc, bloo
flour, is spread on a piece of muslin
circular opening, and applied to the
four hours. On removing it, the can
burned into, and appear of the color a
old shoe sole, and the circular rim
appear white and parboiled, as if scal
The wound is now dressed, the outsid
rates, the cancer comes out in a ha
place heals up. The plaster kills the
it sloughs like dead flesh, and never g

"The remedy was discovered by Dr.
has been used by him for years with
and not a case has been known of the
the cancer when this remedy has been

To the above, it should be added th
importance in such cases to adopt a ligh
diet, that will aid in throwing out impu
blood. Such a diet should be composed
fruit and raw green stuff.

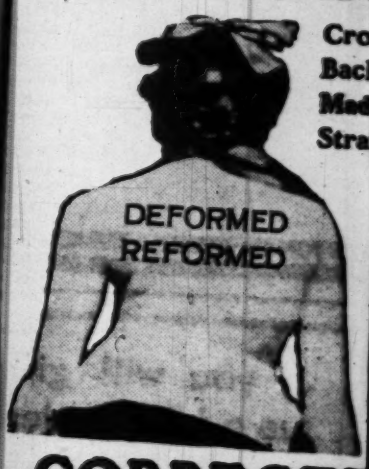
* * *

English as She Is Spoke.

THE teacher of "conversational French
eastern college was a lively mad
over."

One bright afternoon she stopped two

DEFORMITI



Cro
Back
Made
Stra

CORRECTE

NOTE 7. A well-known physician re
agnosed a case of tubercular spine b
placing his hand on the patient's back
the bed covers. A correct diagnosis t
consideration the entire body of the pa
every departure from normal in that bo
otherwise, could any opinion be formed?

Institute of Mechani Orthopaedics
221-223 Pacific Electric Build
LOS ANGELES, CAL.
Phone F1641

Dr. THURSTON, Physician and Surgeon
(London and Edinburgh)
Formerly of Hot Springs, Ark. Special a
to diseases of the Bladder and Prostate
Nervous and Chronic Diseases. X-Ray, U
let Ray, High Frequency, and other E
Modalities used in diagnosis and treatm

Consultation Free
No. 230½ So. Spring St. Hours—10 to 1
Evenings, 6:30 to 7:30. Sundays by a
ment.

Sierra Madre Villa Sanitariu
Best Health Resort of the Valley. N
ms. Mental, Nervous, Epileptic, A
es, and Senility—Specialties. Sierra
to Villa Station. Phone Suburban 1
M. S. WEYMOUTH, Mgr., Sierra Madre



WHAT WOULD YOU GIVE FOR PERFECT HE
Use an Arnold Massage Vibrat
minutes a day. You will ge
keep well, without drugs by
way "Massage." The Arnold
Vibrator pleasantly stimulates
lation of the blood, relieving
pains by eliminating through
channels all poisonous matter.
Demonstration at all Phys
Barber Supply Houses, or Gen
A. M. Smith, 235 Exchange Bl
and Hill Sts., Los Angeles. Ph

Locomobile

Motor Car at $1850

Follows fast on heels of chauf-
feur; train crashes into auto.
Labor Day will find 30,000 idle men in
Pennsylvania, as result of strikes, lock-
outs and walkouts.
Woman astronomer

with pare
basis for
and daug
H's seri

Care of the Body.

(CONTINUED FROM PAGE 318.)

of the Body through a friend from a veteran of the Soldiers' Home, in Los Angeles county. The sender of the following recipe is Mrs. Margaret R. Breen of 1951 Lincoln avenue, San Diego, Cal.:

"A piece of sticking plaster is put over the cancer, with a circular piece cut out of the center, a little larger than the cancer, so that the cancer and a small circular rim of healthy skin next to it is exposed. Then a plaster, made of chloride of zinc, blood root and wheat flour, is spread on a piece of muslin, the size of this circular opening, and applied to the cancer for twenty-four hours. On removing it, the cancer will be found burned into, and appear of the color and hardness of an old shoe sole, and the circular rim outside of it will appear white and parboiled, as if scalded by hot steam. The wound is now dressed, the outside rim soon separates, the cancer comes out in a hard lump, and the place heals up. The plaster kills the cancer, so that it sloughs like dead flesh, and never grows again.

"The remedy was discovered by Dr. King of London, has been used by him for years with unfailing success, and not a case has been known of the reappearance of the cancer when this remedy has been applied."

To the above, it should be added that it is of great importance in such cases to adopt a light, unstimulating diet, that will aid in throwing out impurities from the blood. Such a diet should be composed mainly of fresh fruit and raw green stuff.

* * *

English as She Is Spoke.

THE teacher of "conversational French" in a certain eastern college was a lively mademoiselle, "just over."

One bright afternoon she stopped two girls very excitedly. She wanted to buy an "eponge pour la bain," but did not know what to ask for.

"Bath sponge. Tell the salesman you want a big bath sponge to take home with you," said the girls in chorus, and they accompanied her to the village drug store.

A young clerk stepped forward. Mademoiselle advanced bravely.

"Please," she said, smilingly, "will you kindly take me home and give me a big sponge bath?"—[Success Magazine.

QUAINT SCHOOL CUSTOMS.

MANY OF THEM SO OLD THAT THEIR ORIGIN IS FORGOTTEN.

[London Daily Mail:] J. L. Paton, headmaster of Manchester Grammar School, in a speech at Rochdale, referred to a custom at Rugby School which forbids a boy of less than three years' standing to turn up his trousers and insists on his doing so after that period.

The custom is only a minor instance of the quaint practices that exist at all of the great public schools, and are maintained with religious care, though in many cases their origin is obscure or unknown. The Shrove Tuesday tossing of the pancake at Westminster School, with its ensuing scramble for the largest fragment, which gains for its possessor a guinea from the dean, is perhaps the best known among them.

A curious custom at Marlborough requires every boy to bring to school with him a cushion, technically termed a "kish"—with the "i" long. This article is his inseparable companion in school time, and in addition to the ordinary functions of a cushion is employed to carry books from one form room to another.

At Shrewsbury School at the beginning of each term "hall elections" are held for the posts of hall crier, hall constable, hall postman and hall scavengers. The genial brutality of youth often selects for the position of hall crier either the most nervous boy in the school or one who is afflicted with a stammer.

The new boy in the schoolhouse at Rugby is early called upon to take his part in "house singing." At this function, which is held in one of the dormitories, he has to render a song to the satisfaction of his audience, the penalty being the swallowing of a mouthful of soapy water.

Another ancient school custom is the parade of the Christ's Hospital bluecoat boys before the Lord Mayor at the Mansion House on St. Matthew's Day, when the "Grecians," who correspond to "sixth formers," elsewhere, receive a guinea each and the rank and file of the school are presented with new shillings.

The Green Folk.

Oh, when you see the soft leaves shaking
  Tho' scarce a wind-breath stirs this way,
You'll know that from sweet slumber waking
  The green folk are afoot today.
Oh, when you see the guelder roses
  Move softly, slowly, to and fro,
You'll guess that gath'ring silv'ry posies
  The green folk linger as they go.

Oh, when you see pale shadows falling
  Amid the sunlight on the grass,
You'll know amid the leaves they're calling
  One to another as they pass.
And, if you list 'mid bees' soft humming,
  'Mid faint, sweet sounds of growing things,
You'll hear like whisp'ring water coming
  The flutter of the fairy wings.

Oh, well for you to feel them near you,
  The shimm'ring birchen-leaves between,
To breathe your wishes where they'll hear you,
  The wee folk gay in Lincoln green.
Oh, sure for you all spells are broken,
  Good fortune's speeding down your way,
If but you read aright the token
  That green folk are afoot today.

—[Pall Mall Gazette.

The Peril of the Iceberg.

The fear of icebergs has been partly removed in recent years by wireless telegraphy, but their presence on the seas is still menacing enough to cause anxiety to many a captain.

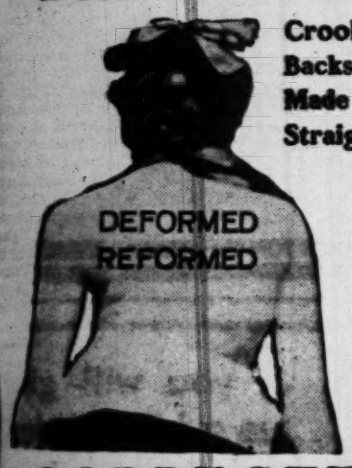
There is the unparalleled case of the steamer Portia in Notre Dame Bay. In clear daylight an iceberg was sighted, and passengers and crew begged the captain to approach nearer in order that they might inspect and photograph it. The Portia, therefore, was steered close to the towering sides of the mighty berg, whose highest pinnacles glistened several hundred feet above the sea. Then the unexpected happened. There was an explosion like the shock of a volcanic eruption, and the mighty berg was riven in sunder. One of the pieces split apart, grew topheavy, and toppled over, its base far under water catching the Portia and lifting her high and dry some ten or twelve feet above the sea. The mighty overturning of the berg created enormous swells, and these huge waves were the only thing that saved the ship from destruction. The weight of the ship caught on its shelf of ice kept the berg from turning a complete somersault, and a huge swell picked up the vessel and launched her again, stern first, in the sea.—[George Ethelbert Walsh, in Harper's Weekly.

Out of the Question.

"Here is something very elegant," says the salesman, piloting the lady through the display of beds. "This is our latest design in twin beds, and is one of the most popular things we sell. I would suggest that you cannot do better than to buy them."

"Twin beds?" replies the lady. "They are pretty, but—but we haven't twins!"—[Chicago Post.

DEFORMITY



Crooked Backs Made Straight

CORRECTED

NOTE 7. A well-known physician recently diagnosed a case of tubercular spine by merely placing his hand on the patient's back beneath the bed covers. A correct diagnosis takes into consideration the entire body of the patient and every departure from normal in that body. How, otherwise, could any opinion be formed?

Institute of Mechanical Orthopaedics

221-223 Pacific Electric Building.

LOS ANGELES, CAL.

Phone F1641 Main 9033

Dr. THURSTON, Physician and Surgeon

(London and Edinburgh)

formerly of Hot Springs, Ark. Special attention to diseases of the Bladder and Prostate, Skin, Nervous and Chronic Diseases. X-Ray, Ultra-Violet Ray, High Frequency, and other Electrical Modalities used in diagnosis and treatment.

Consultation Free

No. 230½ So. Spring St. Hours—10 to 12, 1 to 4. Evenings, 6:30 to 7:30. Sundays by appointment.

Sierra Madre Villa Sanitarium

Best Health Resort of the Valley. Moderate terms. Mental, Nervous, Epileptic, Asthmatic cases and Senility—Specialties. Sierra Madre is to Villa Station. Phone Suburban 175.

E. S. WEYMOUTH, Mgr., Sierra Madre P. O.

WHAT WOULD YOU GIVE FOR PERFECT HEALTH?



Use an Arnold Massage Vibrator for five minutes a day. You will get well and keep well, without drugs by the natural way "Massage." The Arnold Massage Vibrator pleasantly stimulates the circulation of the blood, relieving aches and pains by eliminating through the natural channels all poisonous matter.

Demonstration at all Physician and Barber Supply Houses, or General Agent, A. M. Smith, 239 Exchange Bldg., Third and Hill Sts., Los Angeles. Phone A1359.

Restore Health and Strength



Dr. Roger Redfern's Dry Battery Electric Belt is a powerful high-grade appliance that is worn about the body. All night long it sends a powerful, invigorating current of electricity through the ailing parts, giving them new life, strength, circulation, nerve life. This belt generates its own power by a number of powerful little dry cells—the smallest, most powerful and longest-lived dry cells ever manufactured. You do not have to soak the batteries in nasty vinegar or acids—the power is always ready for use, and it goes direct through the ailing parts in a smooth, gentle current that you cannot obtain in any similar appliance. If you want a REAL BELT—a powerful belt, a belt with which we take the greatest care in manufacture—perfect working in every way; in fact, THE HIGHEST QUALITY BELT MADE—call and see our belt. We will not insist on your buying—we only want to show you what we offer. In perfection of construction, elegance of materials and workmanship, in the greater power and small, long-lived cells, the Dr. Roger Redfern "London" dry cell belt cannot be equaled by any belt, and a simple examination will prove it. We will not give you a lot of talk and vain promises, but we HAVE THE FINEST, STRONGEST AND BEST BELT MADE, regardless of ALL CLAIMS made by anyone.

Are you interested in ELECTRICITY AS A CURE?

Why not get a good belt while you are about it? Get one that will give the power and results—A HIGH QUALITY BELT. The best is always the cheapest in the end, and if you are interested in belts you will not be sorry if you call on us and let us show you before you pay out your money for inferior appliances. Our prices are very low for the quality appliances we offer.

$10 Standard Roger Redfern Belt, $10

We also have a special $5.00 Belt. Very effective in ordinary cases. Including regulator, eight giant power dry battery cells inside belt. BEST ELECTRIC SUSPENSORY FOR MEN. Everything complete, ready for use.

The finest and the strongest, containing the greatest number of powerful cells. Call and see it—compare it with anything in this line made and judge for yourself whether it isn't better. Consultation FREE. We will be pleased to show you, and showing is proving with this grand appliance. It's something better than ever offered before at ANY PRICE.

THE ROGER REDFERN LONDON DRY CELL BELT.

United Electric Belt Works

Los Angeles Office, 444½ S. Spring, Room 117.

OFFICE HOURS—10 a.m. to 9 p.m., daily; 10 to 3 Sunday. Consultation Absolutely Free.

Are You Deaf?

Deaf or partially deaf people may now make a month's trial of the Stolz Electrophone at home. This personal practical test serves to prove that the device satisfies, with ease, every requirement of a perfect hearing device. Write to or call (if you can) at our Los Angeles office for particulars of this personal test plan, the final selection of the one completely satisfactory hearing aid is made easy and inexpensive for every one.

TESTIMONIALS

MARIPOSA, CAL., July 25, 1909.

MR. H. H. GUSTIN, Manager.
THE STOLZ ELECTROPHONE CO.,
Los Angeles, Cal.

Dear Sir: The Electrophone reached me June 3rd, and I do not think while my deafness continues I shall ever be without one again. My natural hearing is improving and the noises in my head very much less. I am so pleased that I have recommended it to several friends.

Very respectfully,
MISS A. C. CORCORAN.

BRAWLEY, CAL., April 25, 1909.

MR. H. H. GUSTIN, Manager.

Dear Sir: I received your Electrophone; also the letter of instructions, and having followed them I have tested your instrument in church and conversation, and am pleased to state that I have had again the pleasure of hearing after fourteen years continuous deafness.

I am more than pleased with my hearing device, and can recommend it to all those who are hard of hearing. It not only assists the hearing, but gradually improves the natural hearing.

Very respectfully,
CLARENCE WARNER.

STOLZ ELECTROPHONE CO., Room 419 Wright & Callender Bldg., Cor. 4th and Hill Sts. HERBERT H. GUSTIN, Mgr.

Naturopathic Institute and Sanatorium of California

(INCORPORATED)

524-528-530 South Hope Street, Between Sixth Street and State Normal School, LOS ANGELES, CAL.

The Institute and Sanatorium is centrally located, two blocks west of Central Park, on the quietest section of South Hope Street, between Sixth Street and the State Normal School, and can be reached by the Washington Street, Crown Hill and Brooklyn Avenue cars. Several other cars pass within a block. The Sanatorium has large open porches and a nice secluded garden.

The rooms for patients are bright and sunny, and steam heated. Treatment rooms are sanitary, modern, sunny, warm and equipped with the best and latest Naturopathic Therapeutic agencies. ELECTRIC LIGHT, HOT AIR, VAPOR, ELECTRICITY, SUN, HERBAL, NEEDLE AND SHOWER BATHS.

We give Massage, Swedish Movements, Osteopathy, Chiropractic, (vertebrae adjustment.) Orthopedic Surgery, and all Hydropathic Treatments.

DR. CARL SCHULTZ, President; DR. ELLEN SCHULTZ, Secretary and Treasurer. Phone Main 3228; Home 7345.

Obscure Nerve Disorders

That have for years baffled the best physicians in America, in many cases yield quickly when the CAUSE is removed by our exclusive methods. The same is true of obstinate eye troubles. Consult at 340 Bradbury Bldg., 304 S. Broadway,

DR. FRANK LAMB WILLSON,
Naturopathic Oculist and Nerve Specialist. A3413.

DR. HENRY JACOBOWITZ,
NATUROPATHIC PHYSICIAN.
Specialist in
GASTRIC AND NERVOUS DISORDERS.
Office and treatment rooms, 637 West Eighteenth street. Free consultation and examination.

Pittsburg Naturopathic Sanitarium

DR. OLGA KRATT, Consulting Physician.

1101 WEST NINTH STREET.

Sunny rooms; treatment rooms are sanitary, with the latest Naturopathic agencies—Electric Light, Vapor, Hot Air, Electricity, Sun, Herbal, Needle and Shower Baths; Massage, Swedish Movements, Osteopathy, Chiropractic, Orthopedic Surgery and all Hydropathic Treatments. Home Phone 52790.



TAKE TIME TO LOOK AT THE WRAPPER

In that way you make sure you're getting the crackers you want. Sometimes you put the package on the shelf in a hurry, not knowing whether you have

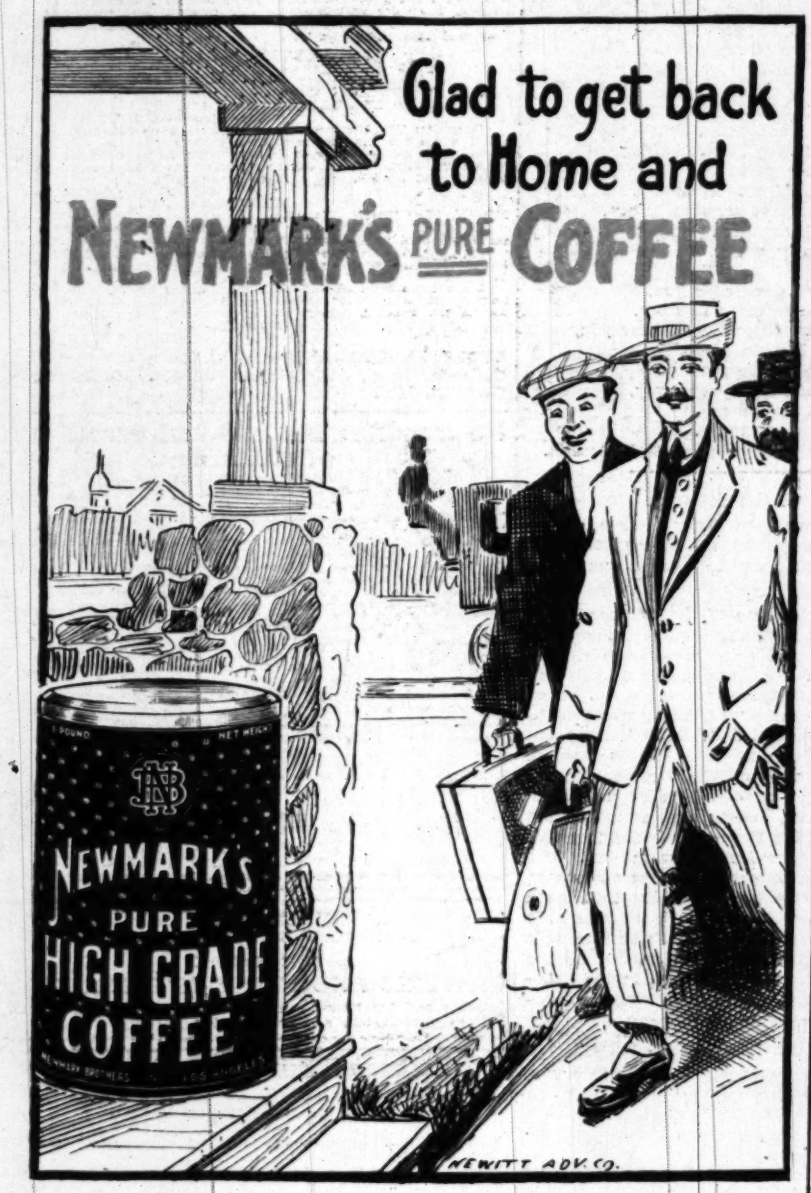
BISHOP'S PRINCESS SODA CRACKERS

the California cracker, or some other brand. The wrapper tells you instantly. All you have to know is: Does it say Bishop? For a splendid soda cracker, ask for Bishop's Princess—perfect in every way, and you get them practically as soon as we take them from the oven. 10c and 25c packages.

BISHOP & COMPANY OF CALIFORNIA

90 and 9 different kinds of Bishop package crackers

Glad to get back to Home and NEWMARK'S PURE COFFEE





If you will give us a trial order we can convince you it is to your advantage to trade with us

Our Stock Is Large and Complete
We Buy Direct from Manufacturers
We Buy in Carload Lots.
You Cannot Beat Our Prices on

PLUMBING MATERIAL

We Sell Everything Usually Kept in a First-Class Hardware Store.

Agents for "Opal" and "Baldwin" Refrigerators, Glenwood Coal and Gas Ranges

JAS. W. HELLMAN

719-723 South Spring Street